

PLUMBING PLAN
SCALE: 1/4" = 1'-0"

MODEL	BATEMAN	SET NO.	BAT00	REV. NO.	DATE	REMARKS
DRAWING TITLE	PLUMBING PLAN	VERSION	02	1	4/29/14	DSK - MET BAR PROJECT
OPTION DESCRIPTION	FULL BASEMENT	DRAWN BY	JEG	2	5/2/14	EBP - PRAXIS TUB CONVERSION
		DATE:	0/5/13	3	7/30/14	ALJ - CREATED VERSION 02
		OPTION	FBA	4	7/10/15	RLK - REV/USE SUMP, PLUMBING STACK AND FURNACE LOCATION PAK # 33977
				5	9/17/16	GLS - SHIFTED THE LOCATION OF MET BAR TO AVOID BULKHEAD (PAR ID 39486)

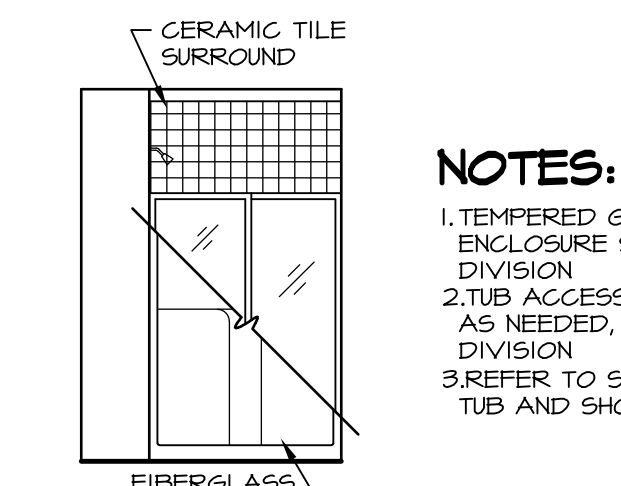

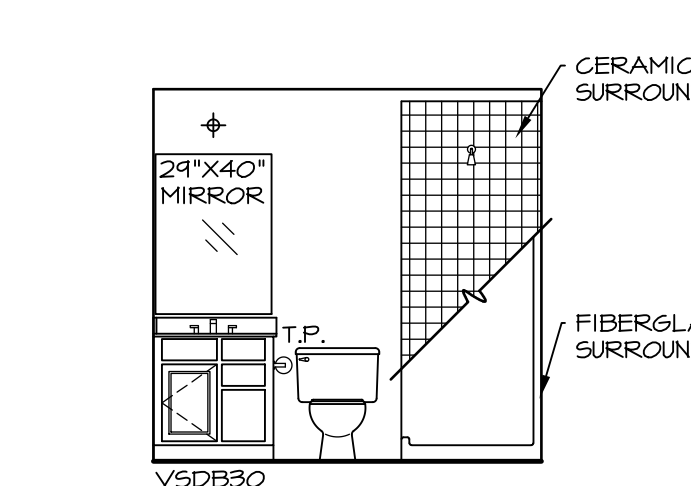
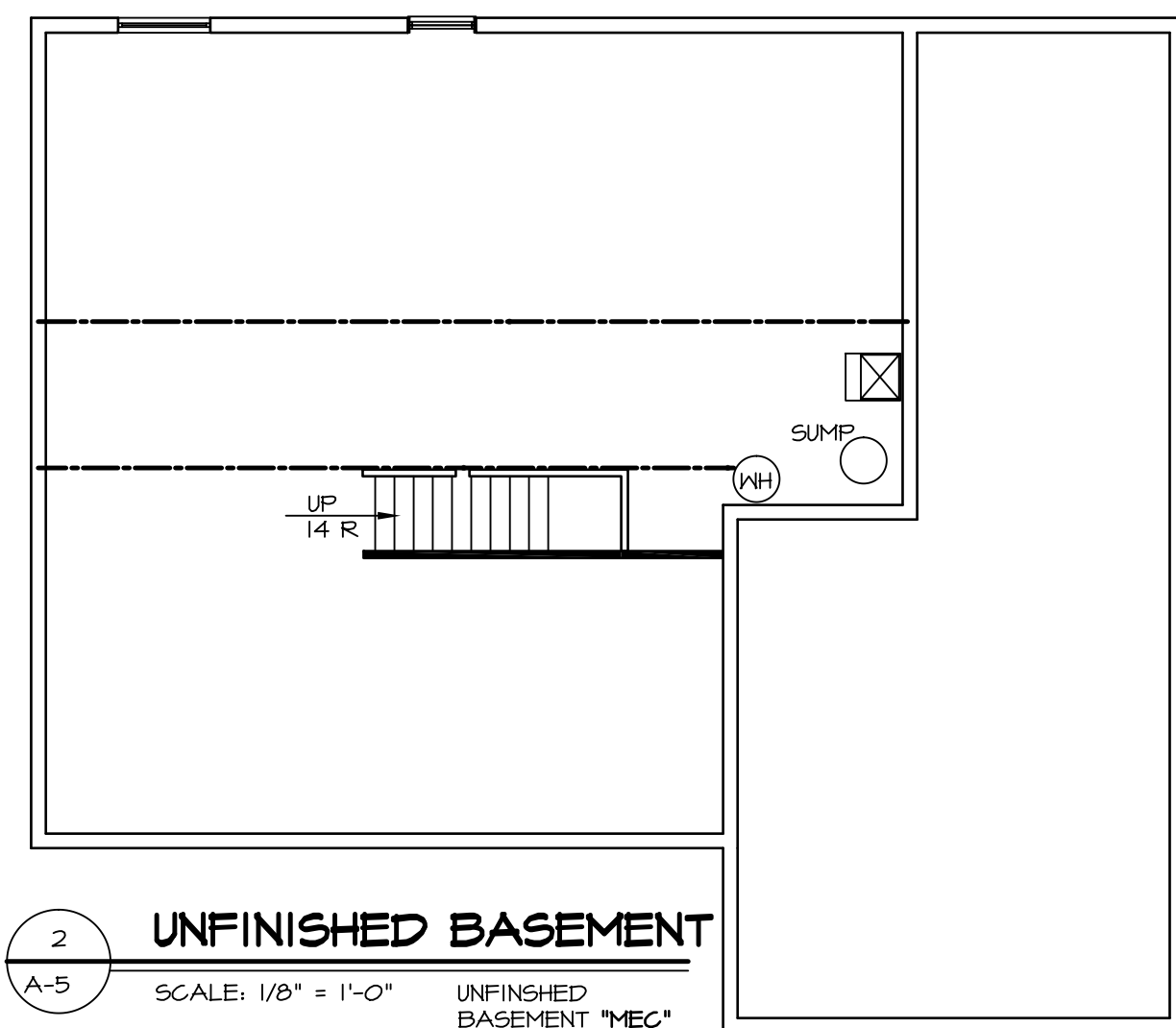
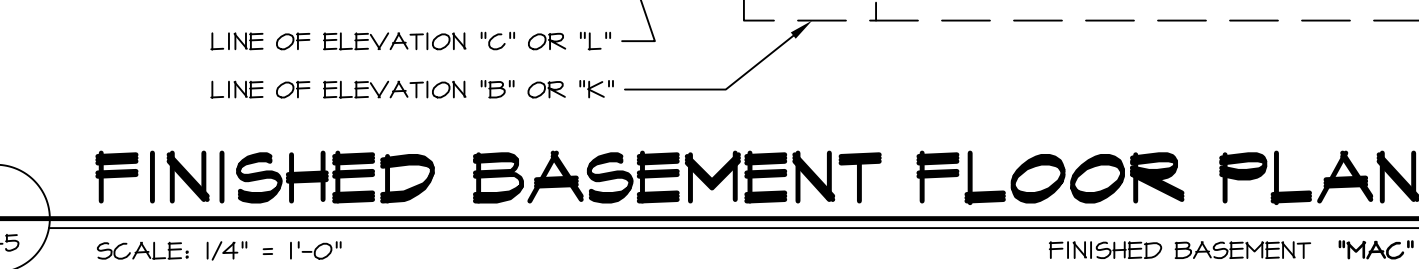
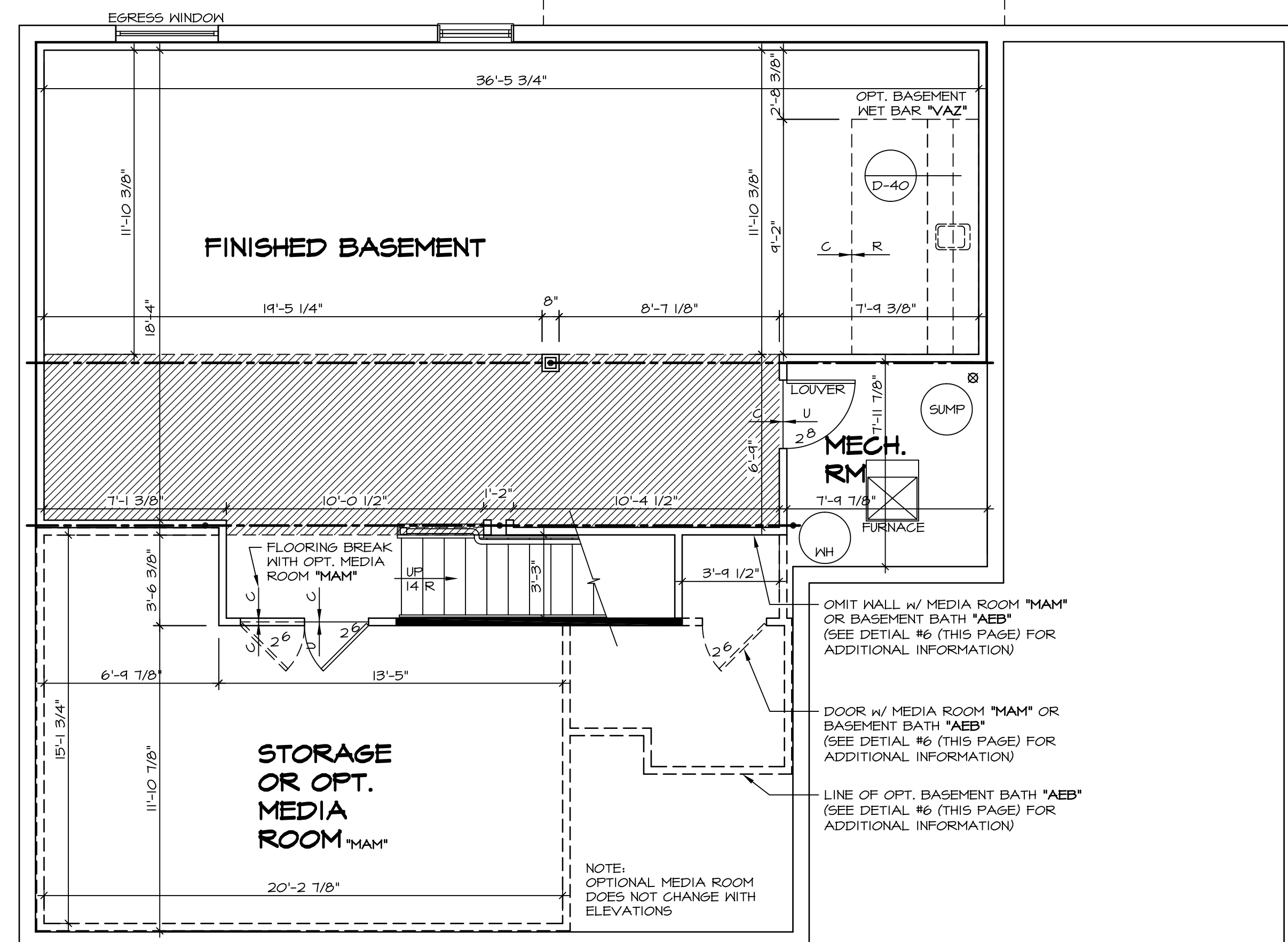
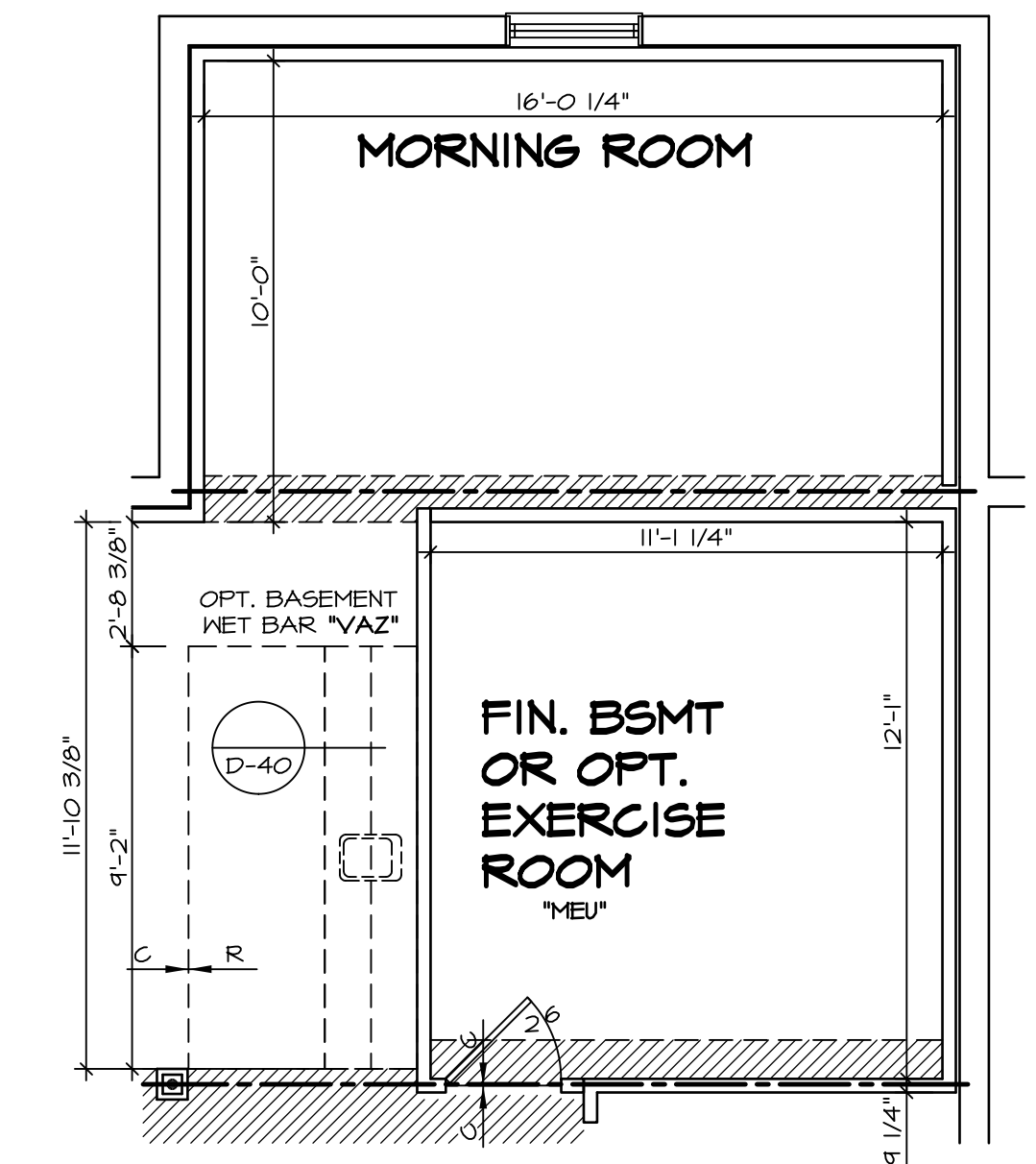
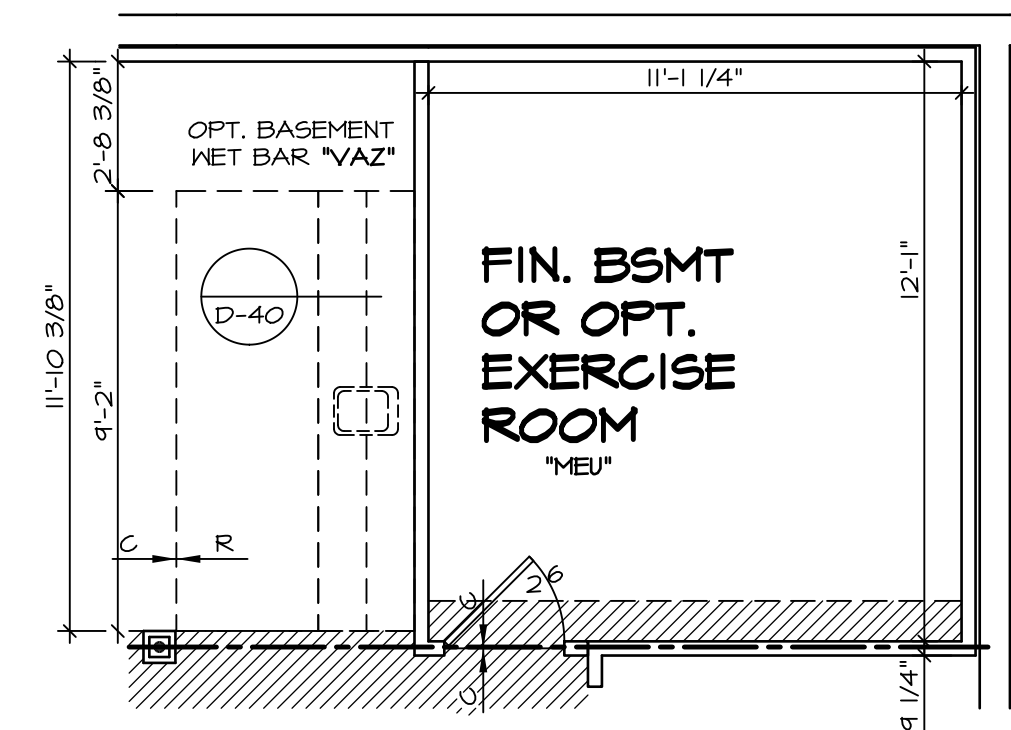
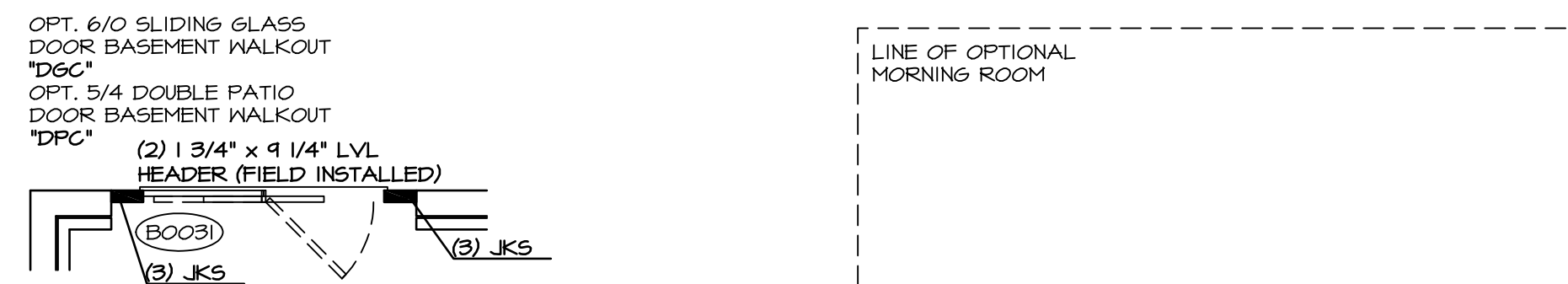
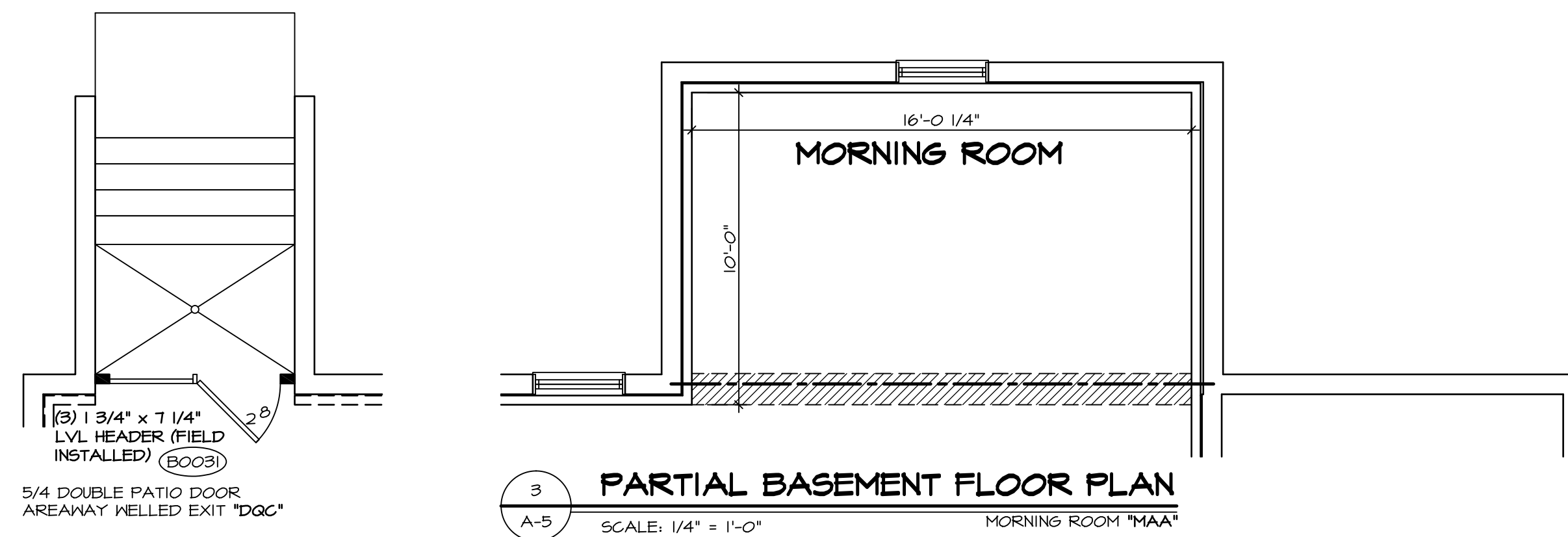

NOTES:
1. TEMPERED GLASS SHOWER ENCLOSURE SLIDING DOOR BY DIVISION
2. TUB ACCESS PANELS PROVIDED AS NEEDED, ALL MATERIALS BY DIVISION
3. REFER TO SHEET D-10 (24x36) FOR TUB AND SHOWER DETAILS.

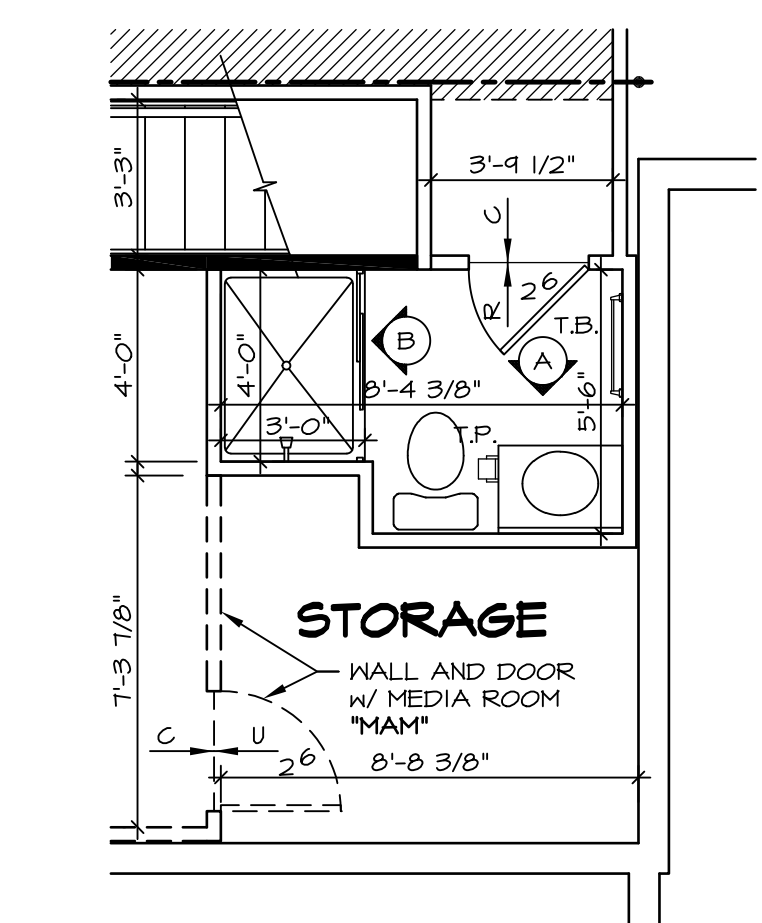

NOTES:
 ■ BEARING WALL
 ▨ NON BEARING WALL
 (X) ENGINEERING PAGE NUMBER
 1. ALL HEADERS ARE (2) 2x6 w/ 2x4 WALLS OR (3) 2x6 w/ 2x6 WALLS, UNLESS OTHERWISE NOTED.
 2. ALL HEADERS TO HAVE (1) 2x4 OR 2x6 JACK EACH END, UNLESS OTHERWISE NOTED.
 3. ALL EXTERIOR WALLS TO BE 6" AND ALL INTERIOR WALLS TO BE 3 1/2", UNLESS OTHERWISE NOTED.
 4. HATCHED AREAS INDICATE DROPPED CEILINGS.
 5. SEE "BRACED WALL PANEL DETAIL SHEET" FOR SPECIAL WALL FRAMING LOCATIONS AND HEADER SIZES, IF APPLICABLE.
 6. SEE STANDARD DETAIL SHEET D-1 FOR TRIM OPTIONS (27 / D-1) AND DETAILS.

REV. NO.	DATE	REMARKS
1	3/21/14	CLS - ADDED NOTES TO CLARIFY PONDER ROOM W/ MEDIA ROOM (PAR ID 22547)
2	4/21/14	DAG - TUB CONVERSION
3	4/29/14	DSK - MET BAR PROJECT
4	7/30/14	DAG - MET BAR PROJECT
5	2/19/15	R/LK - ADPT REVISIONS
6	7/16/15	R/LK - SHOWER DOOR PROJECT #112
7	10/01/15	R/LK - REVISED SUMP AND BURNAGE LOCATION PAR # 33877
8	3/17/16	CLS - SHIFTED THE LOCATION OF MET BAR TO AVOID BULKHEAD (PAR ID 30486)

REV. NO.	DATE	REMARKS
1	3/21/14	CLS - ADDED NOTES TO CLARIFY PONDER ROOM W/ MEDIA ROOM (PAR ID 22547)
2	4/21/14	DAG - TUB CONVERSION
3	4/29/14	DSK - MET BAR PROJECT
4	7/30/14	DAG - MET BAR PROJECT
5	2/19/15	R/LK - ADPT REVISIONS
6	7/16/15	R/LK - SHOWER DOOR PROJECT #112
7	10/01/15	R/LK - REVISED SUMP AND BURNAGE LOCATION PAR # 33877
8	3/17/16	CLS - SHIFTED THE LOCATION OF MET BAR TO AVOID BULKHEAD (PAR ID 30486)

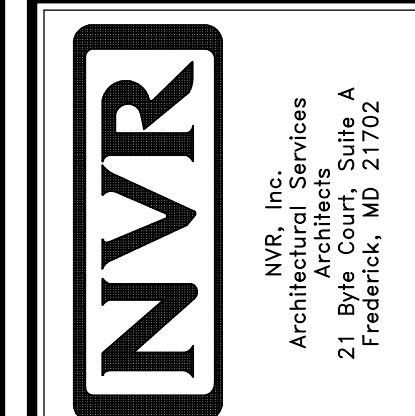

MODEL	BATEMAN
DRAWING TITLE	BASEMENT FLOOR PLAN
OPTION	FULL BASEMENT
SHEET NO.	A-5
DATE	8/13/13
DRAWN BY	JES
VERSION	02
SET NO.	BAT00
DATE	8/13/13
DRAWN BY	JES
VERSION	02
SET NO.	BAT00

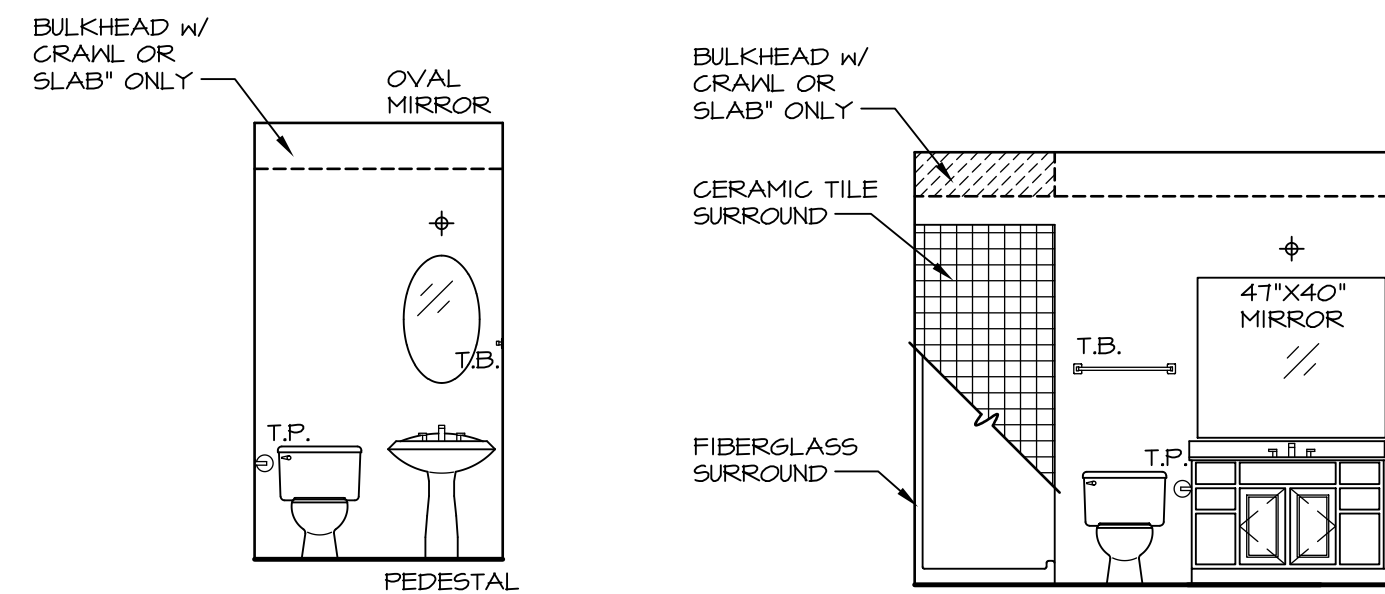

A POWDER ROOM
SCALE: 1/4" = 1'-0"

B FIRST FLOOR BATH
SCALE: 1/4" = 1'-0"

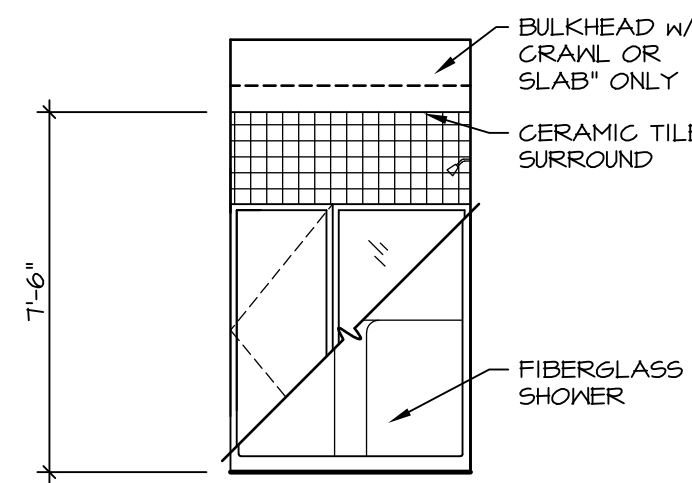

C FIRST FLOOR BATH
SCALE: 1/4" = 1'-0"

NOTES:
1. TEMPERED GLASS SHOWER ENCLOSURE WITH SLIDING DOOR
2. TUB ACCESS PANELS PROVIDED AS NEEDED, ALL MATERIALS BY DIVISION
3. REFER TO SHEET D-10 FOR TUB AND SHOWER DETAILS.

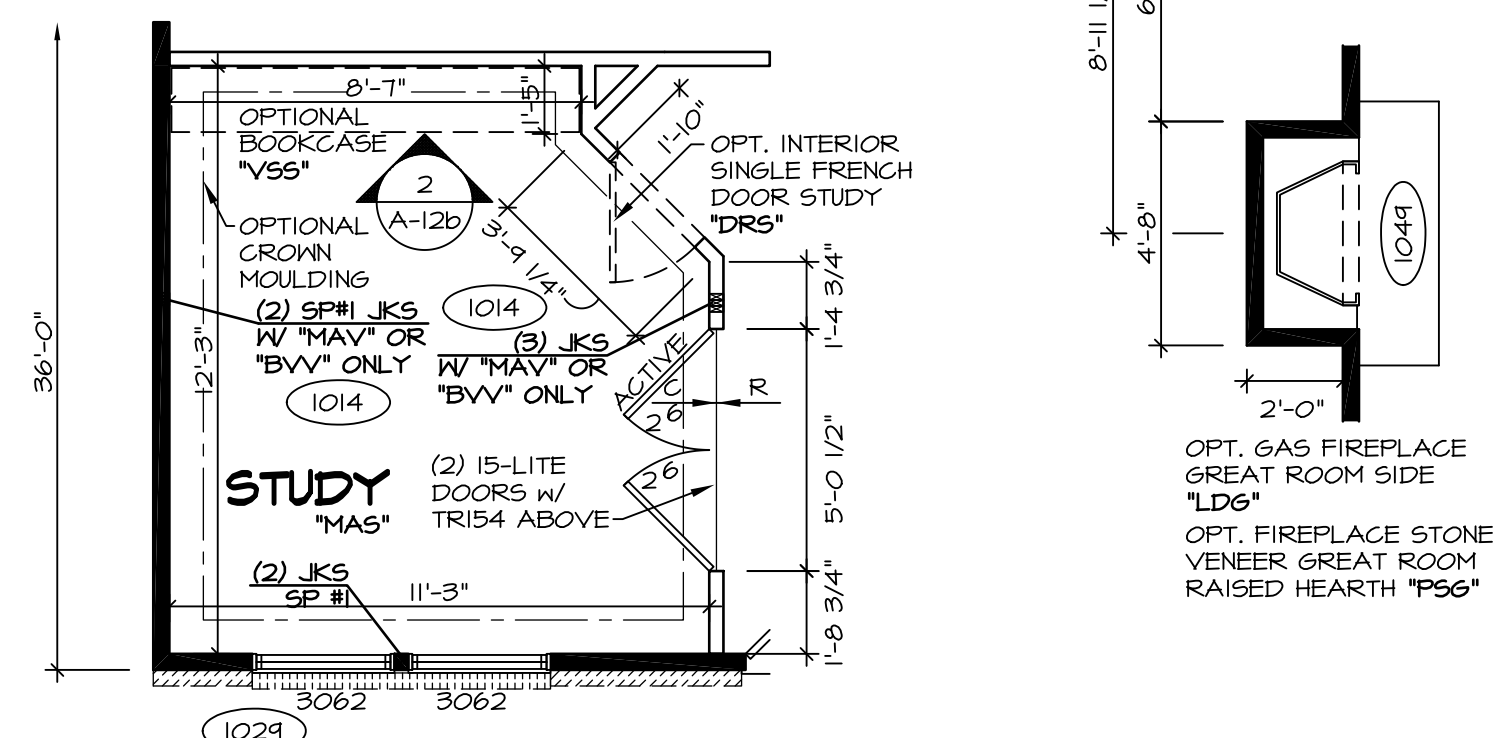

6 PARTIAL FIRST FLOOR PLAN
SCALE: 1/4" = 1'-0"

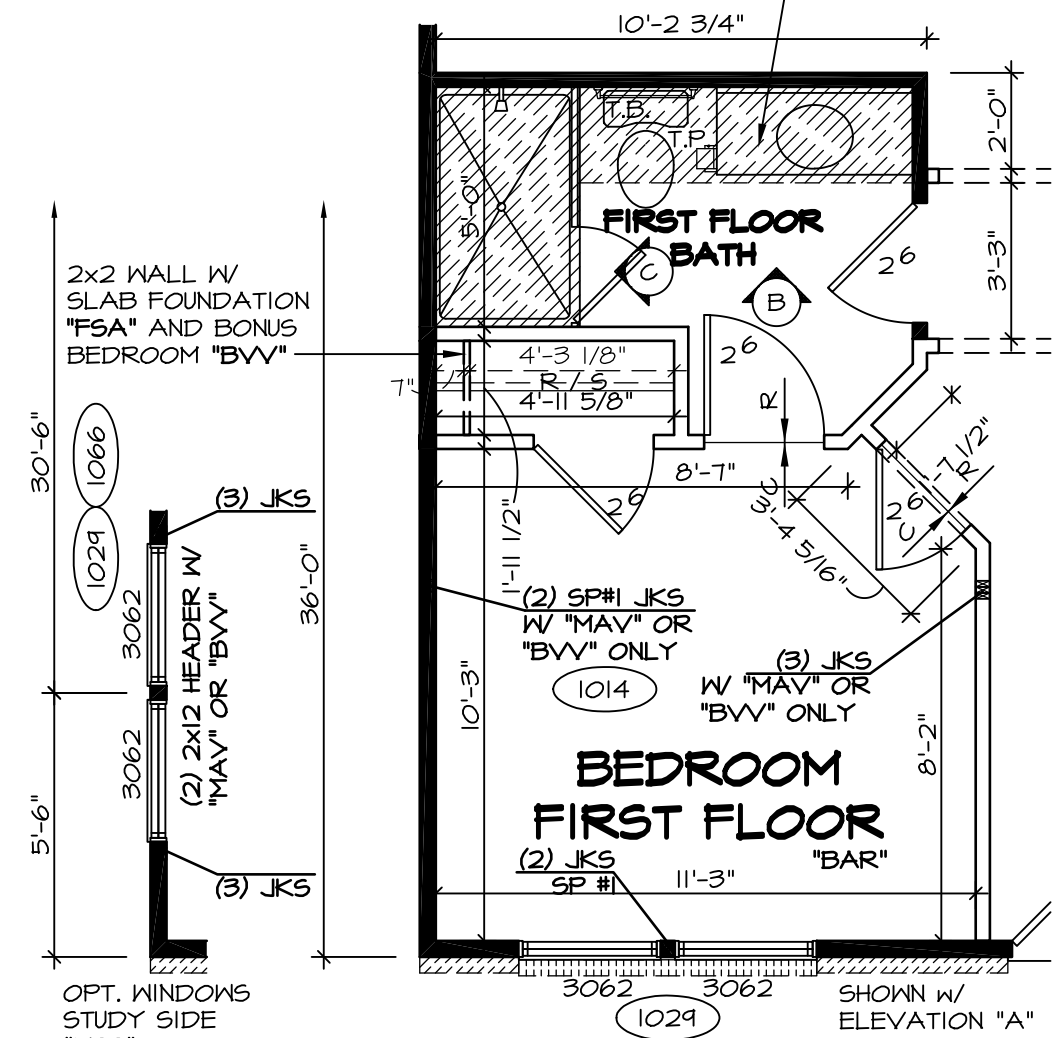

2 PARTIAL FIRST FLOOR PLAN
SCALE: 1/4" = 1'-0"

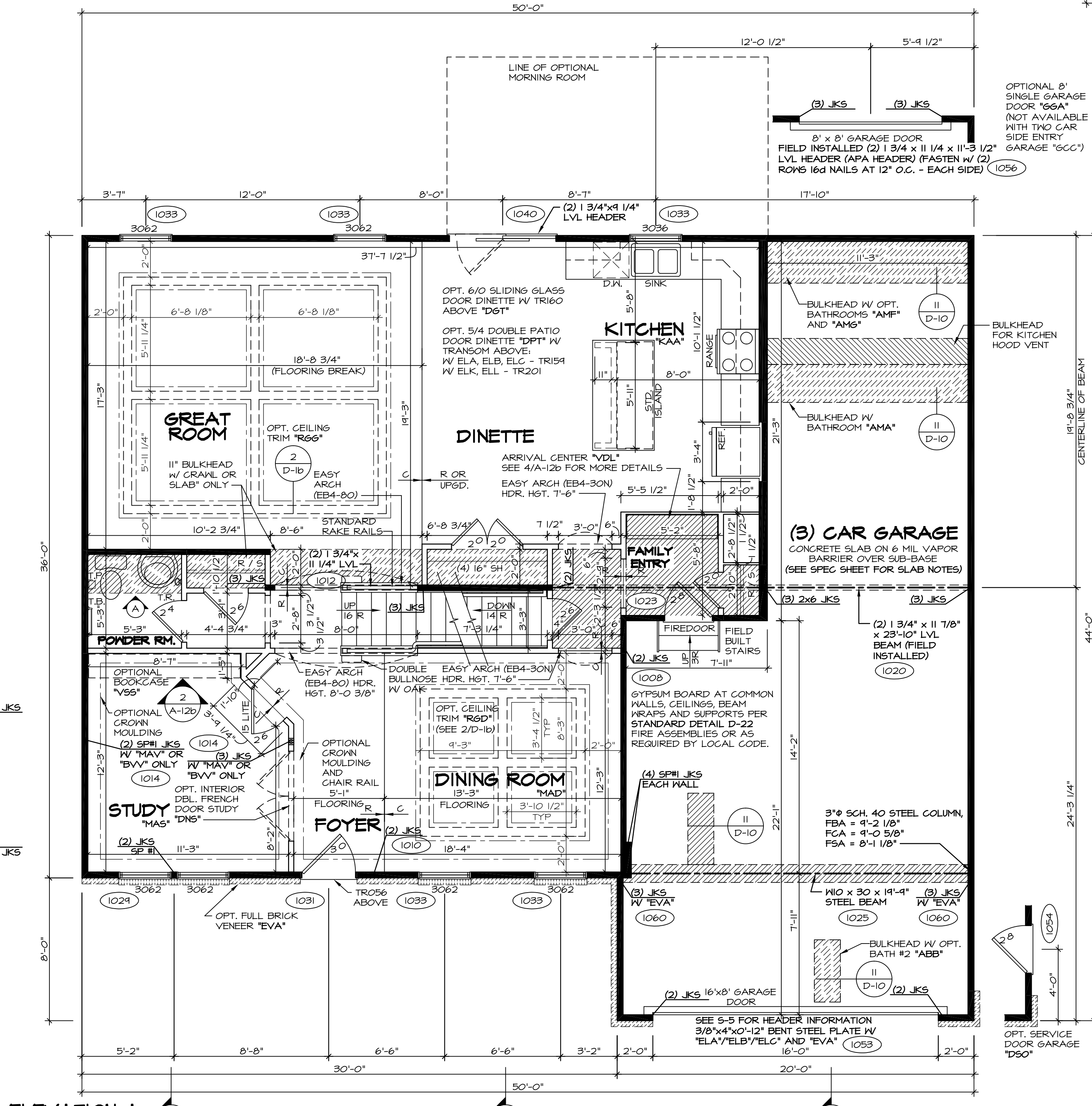

1 FIRST FLOOR PLAN
SCALE: 1/4" = 1'-0"

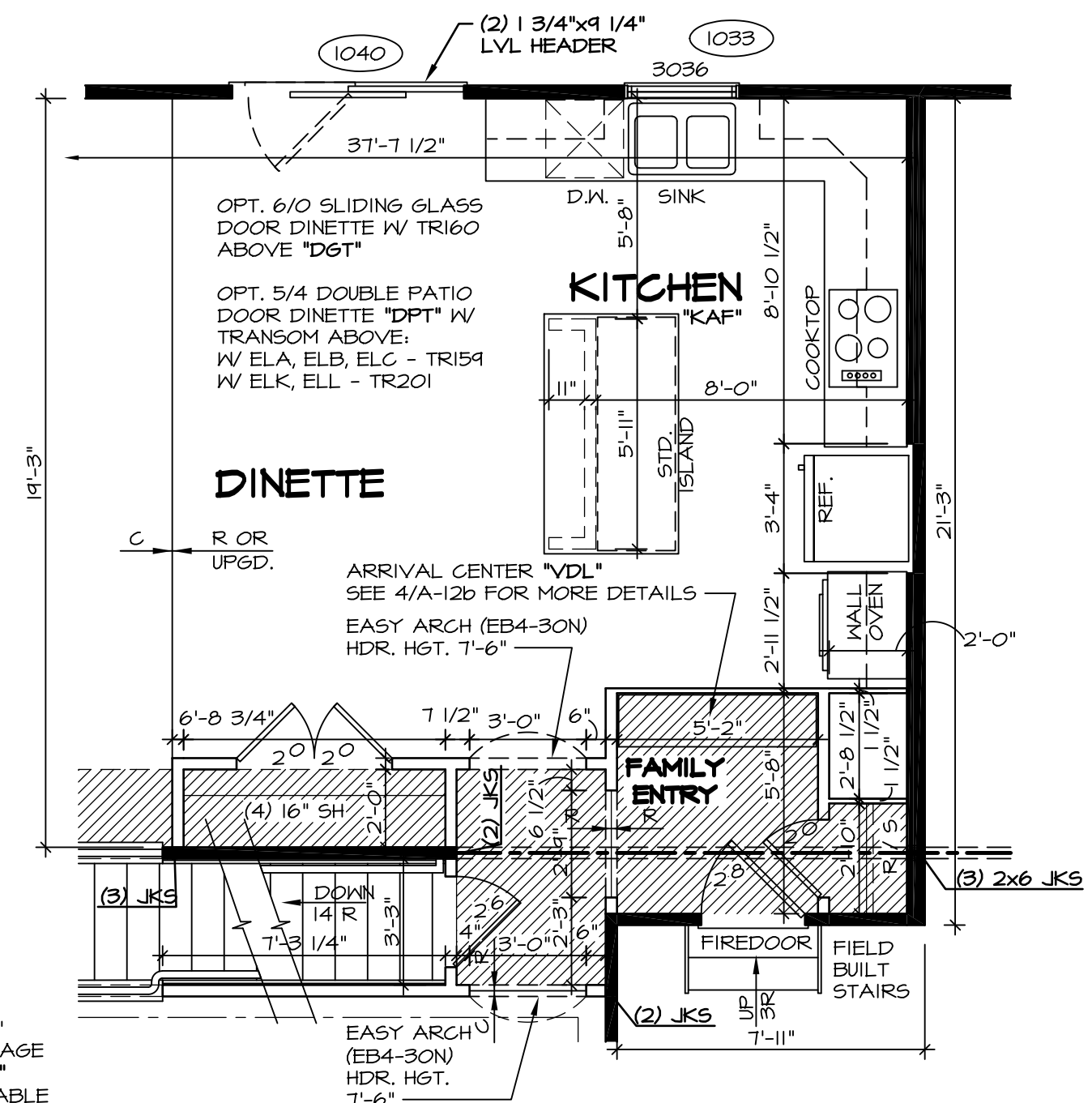

5 PARTIAL FIRST FLOOR PLAN
SCALE: 1/4" = 1'-0"

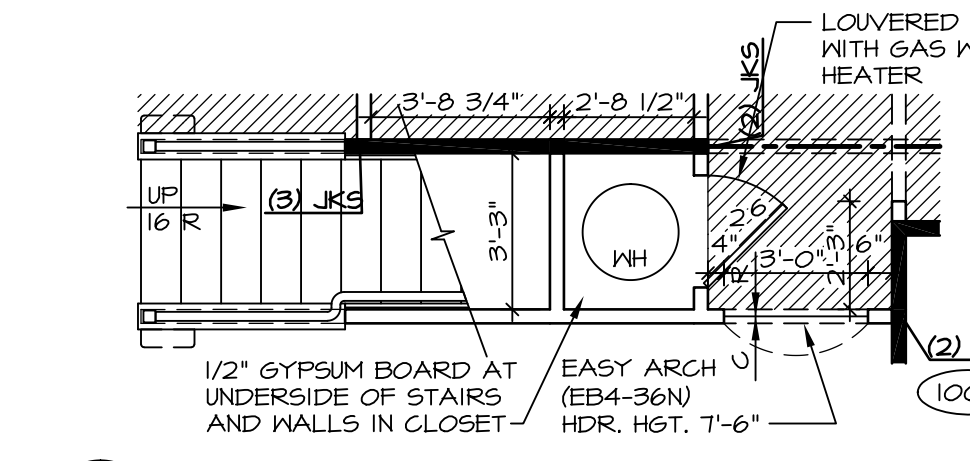

4 PARTIAL FIRST FLOOR PLAN
SCALE: 1/4" = 1'-0"

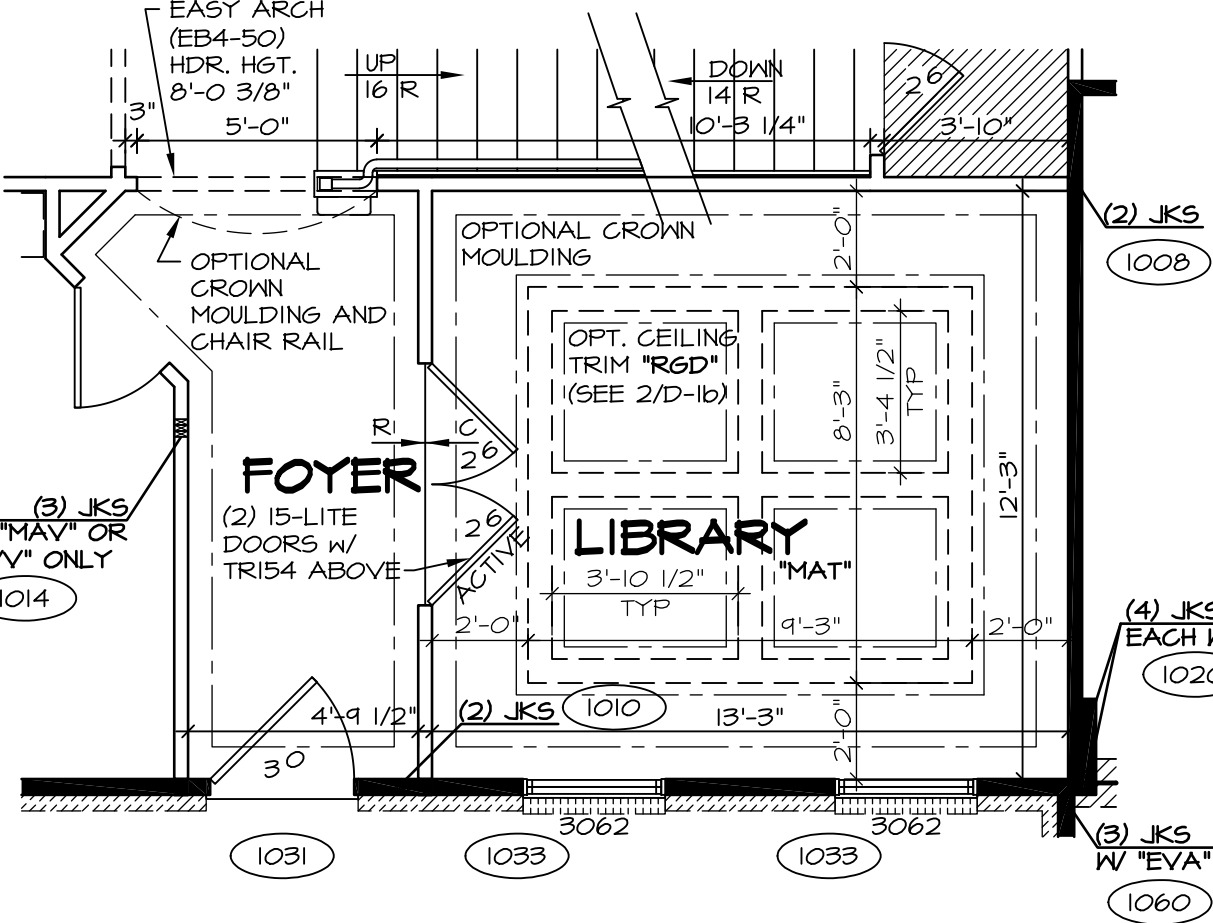

3 PARTIAL FIRST FLOOR PLAN
SCALE: 1/4" = 1'-0"

NOTES:
 ■ BEARING WALL
 □ NON BEARING WALL
 X ENGINEERING PAGE NUMBER
 ⊗ INDICATES BEARING FROM POINT-LOAD ABOVE
 1. ALL HEADERS ARE (2) 2x6 W/ 2x4 WALLS OR (3) 2x6 W/ 2x6 WALLS, UNLESS OTHERWISE NOTED.
 2. ALL HEADERS TO HAVE (1) 2x4 OR 2x6 JACK EACH END, UNLESS OTHERWISE NOTED.
 3. ALL EXTERIOR WALLS TO BE 4" AND ALL INTERIOR WALLS TO BE 3 1/2", UNLESS OTHERWISE NOTED.
 4. HATCHED AREAS INDICATE DROPPED CEILING.
 5. SEE 'BRACED WALL PANEL DETAIL SHEET' FOR SPECIAL WALL FRAMING LOCATIONS AND HEADER SIZES, IF APPLICABLE.
 6. SEE STANDARD DETAIL SHEET D-1 FOR TRIM OPTIONS (21 / D-1) AND DETAILS.

REV. NO.	DATE	REMARKS
10	1/21/15	JLR - DECREASED FAMILY ENTRY CLOSET DOOR FROM 2'4" TO 2'0" (PAR #34009)
11	9/8/15	BEB - ADDED FIELD BUILT STAIRS AT GARAGE
12	10/6/15	CLS - REVISED T.S. TO T.B. IN FIRST FLOOR BATH AND RELOCATED (PAR ID 35314)
13	1/22/16	BEB - ADDED BULKHEAD NOTE FOR KITCHEN HOOD VENT (PAR 31323)
14	2/10/16	BEB - PAR #37398 - REVISED HALL TO POWDER ROOM
15	3/10/16	CLS - REVISED LENGTH OF ISLAND PANELS (PAR ID 30482)
16	10/16/16	SKB - ADDED DOUBLE FRENCH DOOR STUDY (DMS) (P&C)
17	1/26/17	CHB - RELOCATED T.B. AND ADDED T.R. IN POWDER ROOM (PAR #45657)
18	1/18/15	CLS - SHOWER DOOR PROJECT #112

NVR, Inc., owner, expressly reserves its common law copyright and other property rights in these plans. These plans are not to be reproduced, stored in a retrieval system, or transmitted in any form or by any means, electronic, mechanical, photocopying, recording, or by any information storage and retrieval system, without first obtaining the expressed written consent of NVR, Inc.

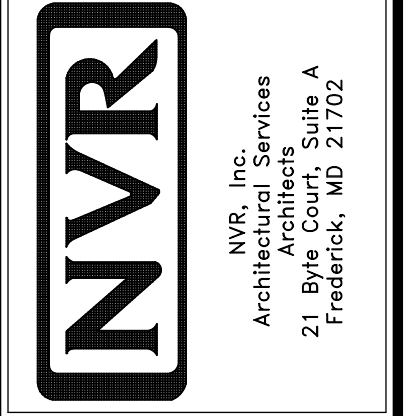

MODEL	BATEMAN
SHEET NO.	A-6
VERSION 02	FIRST FLOOR PLAN
DRAWN BY	JEA
DATE	7/9/15
OPTION	OPTION
SHEET NO.	28

11 7/8" PFI 60 JOIST SCHEDULE

(A2)	35'-4 3/4"	(S)	22'-4 3/4"	(102T)	(L8)	3	1 3/4" x 18"	18'-0"
(B2)	14'-8 1/4"	(T)	35'-7 1/8"					
(R)	14'-5 5/8"	(U)	14'-6 3/4"					
		(V)	14'-7 1/4"					

LVL SCHEDULE

SECOND FLOOR FRAMING:

NOTES:

- (X) ENGINEERING PAGE NUMBER
- 1. JOIST LENGTHS SHIPPED IS THE NEXT HIGHEST LENGTH TO CUT FROM.
- 2. REFER TO STANDARD DETAIL SHEET NO. D-12, DETAIL "6" FOR HOLE CUTTING GUIDELINES.
- 3. PROVIDE RIMBOARD SOLID BLOCKING AT EXTERIOR WALLS AND BELOW ALL JACKS AS REQUIRED.
- 4. REFER TO DETAIL 7/D-12 FOR HANGER DETAIL.
- 5. ALL JOIST TO BE PFI60 - 11 7/8"
- 6. SUBFLOOR IS 3/4" TONGUE AND GROOVE OSB STANDARD.
- 7. SEE CONNECTOR / NAIL CHART IN STANDARD DETAILS (D-16d) FOR TYPICAL HANGERS.
- 8. WITH VENTED CRAWL SPACE ADD HANGERS AND DOUBLE RIMBOARD ABOVE FOUNDATION VENTS AND ACCESS PANEL(S)

FIRST FLOOR FRAMING:

NOTES:

- (X) ENGINEERING PAGE NUMBER
- 1. ALL JOISTS AND RINGS ARE 2X10 SP #1 OR 2X10 SP #2 OR 2X10 SPF #2
- 2. ALL RING MATL 14'-0" UNLESS OTHERWISE NOTED.
- 3. ALL SHORT JOIST ARE CUT FROM 14'-0" UNLESS OTHERWISE NOTED.
- 4. PROVIDE SOLID BULKS BELOW ALL JKS AS REQ'D.
- 5. 4" MAX. OVERHANG OF FLOOR JOIST ON STEEL BEAM AND BEARING WALLS.
- 6. OPTIONAL CROSS BRIDGING AS REQ'D.
- 7. ALL JOIST LENGTHS IN BOX ARE TO BE CUT FROM 2'-0" NOMINAL SIZE JOISTS.
- 8. SUBFLOOR IS 3/4" TONGUE AND GROOVE OSB STANDARD.
- 9. SEE CONNECTOR / NAIL CHART IN STANDARD DETAILS (D-16d) FOR TYPICAL HANGERS.
- 10. REFER TO STANDARD DETAIL (22 / D-6) FOR JOIST / HOLE / NOTCH CUTTING GUIDELINES.

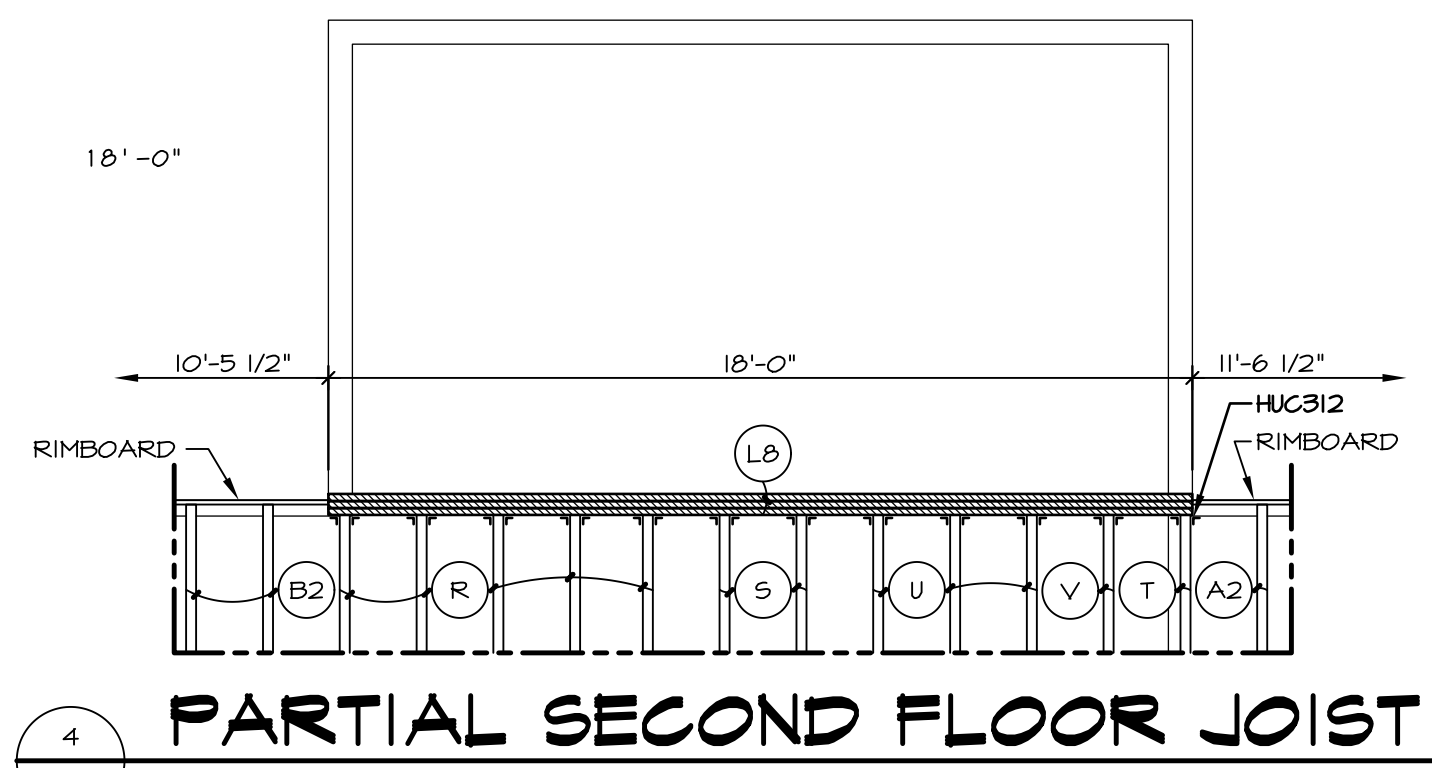

PARTIAL SECOND FLOOR JOIST

SCALE: 1/4" = 1'-0"

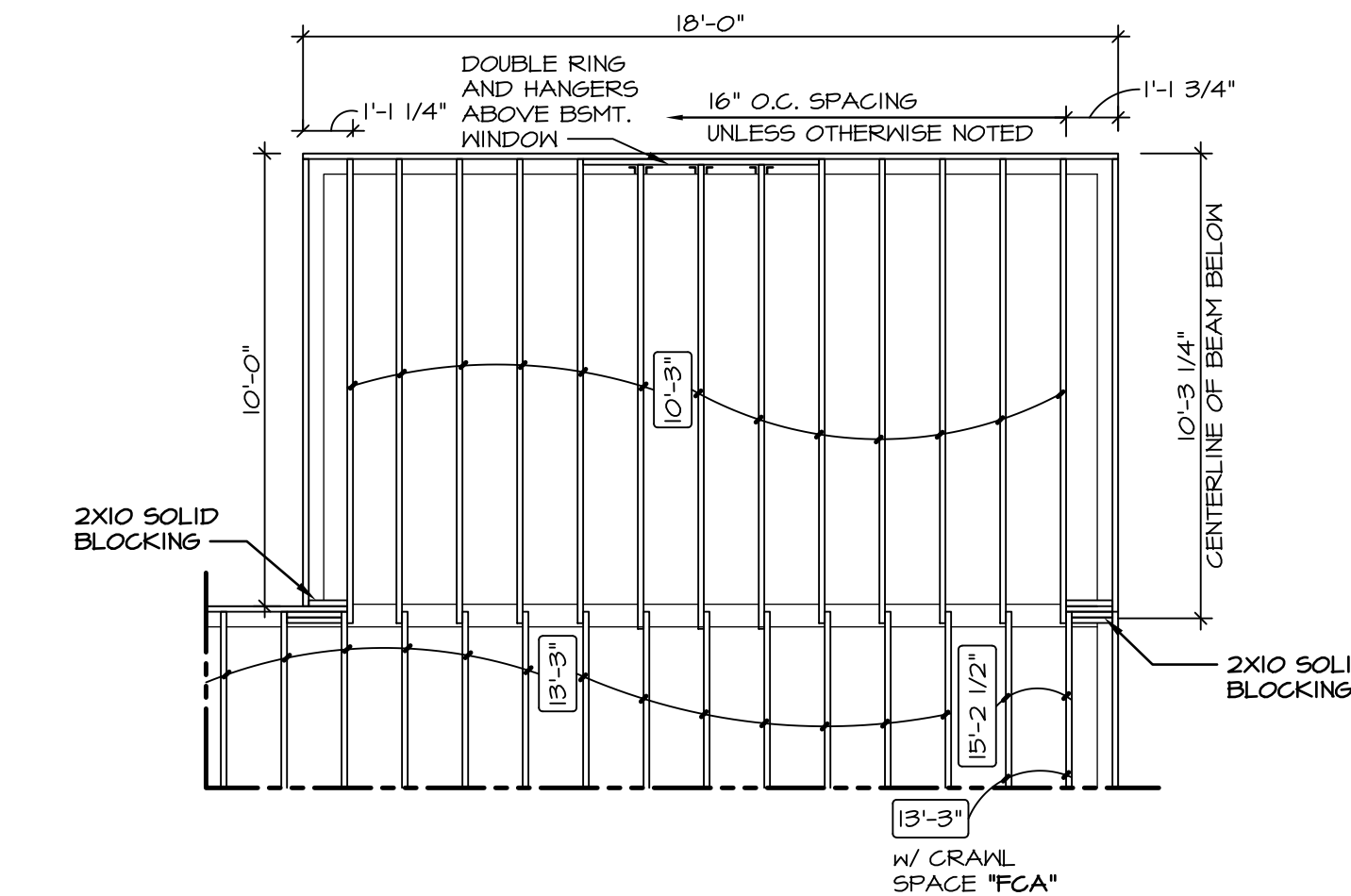

PARTIAL FIRST FLOOR JOIST

SCALE: 1/4" = 1'-0"

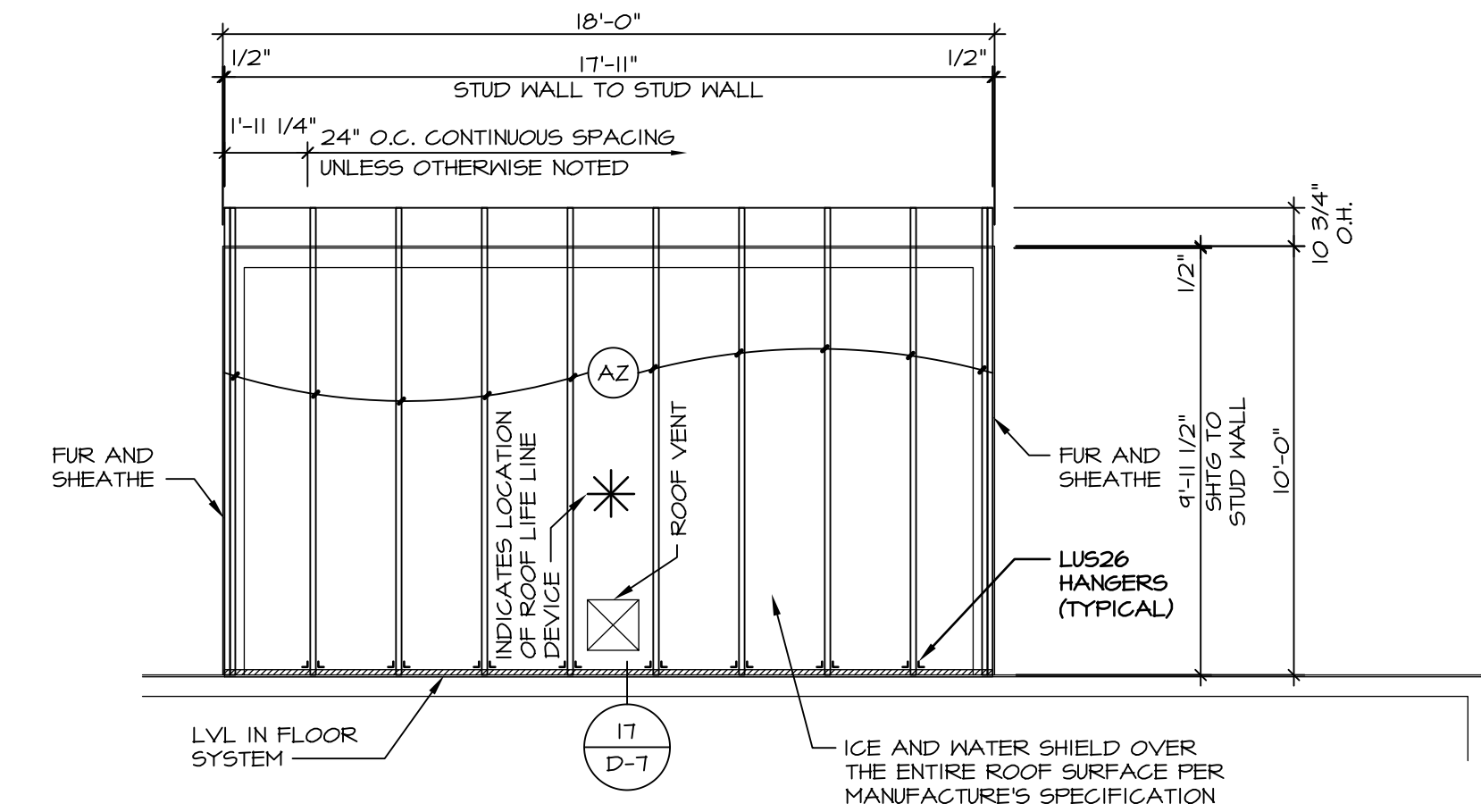

PARTIAL ROOF FRAMING PLAN

SCALE: 1/4" = 1'-0"

TRUSS SCHEDULE

(A2)	EA	NE	SE	11780	9'-11 1/2"	3/12	MONO
------	----	----	----	-------	------------	------	------

NOTES:

- 1. FOR TIE DOWN SCHEDULE SEE: 12 / D-16 W/ CORNERSTONE SPECS (5X6) 8 / D-16s W/ SOUTHEAST SPECS (5X5)

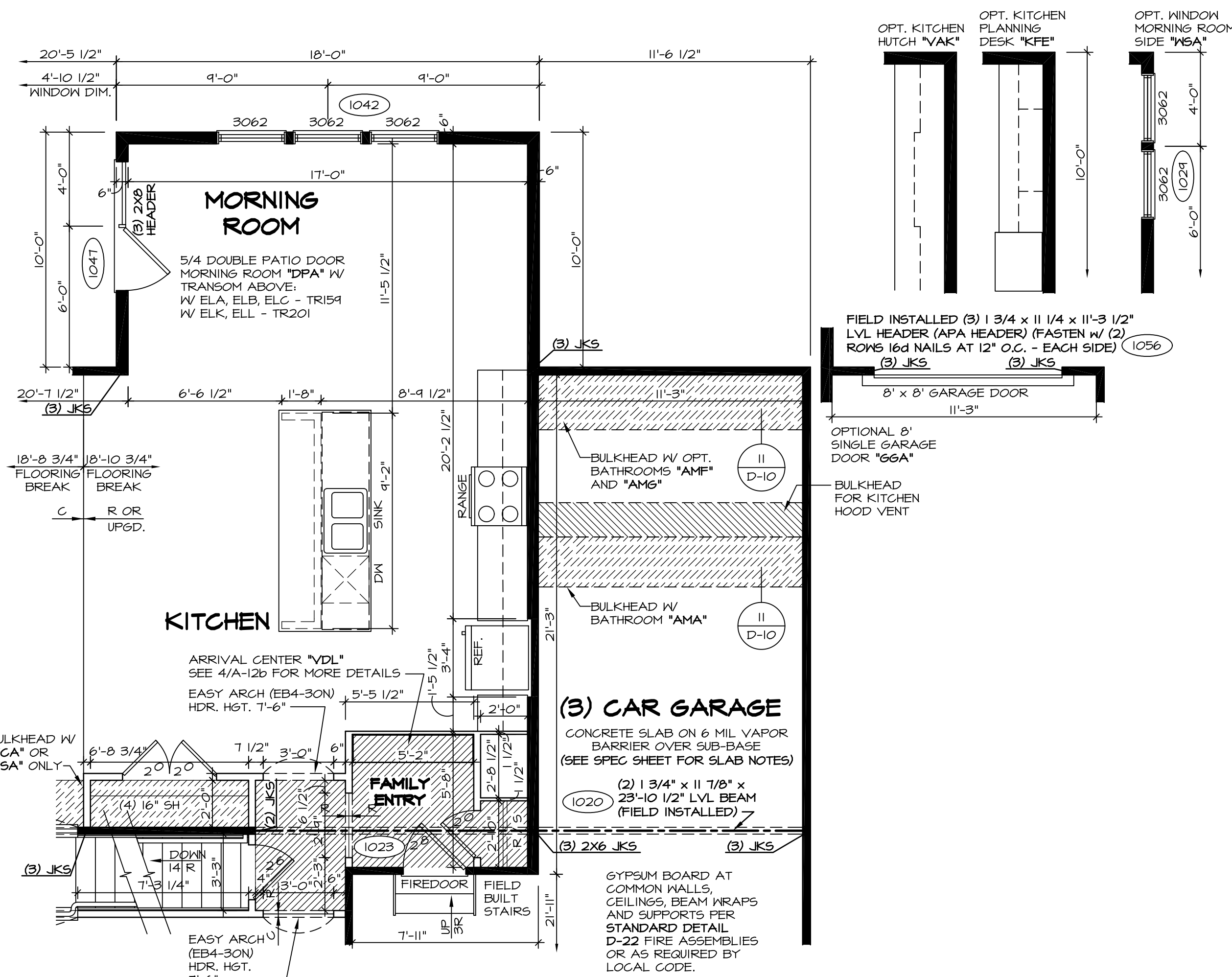

PARTIAL FIRST FLOOR PLAN

SCALE: 1/4" = 1'-0"

STANDARD KITCHEN "KAA"

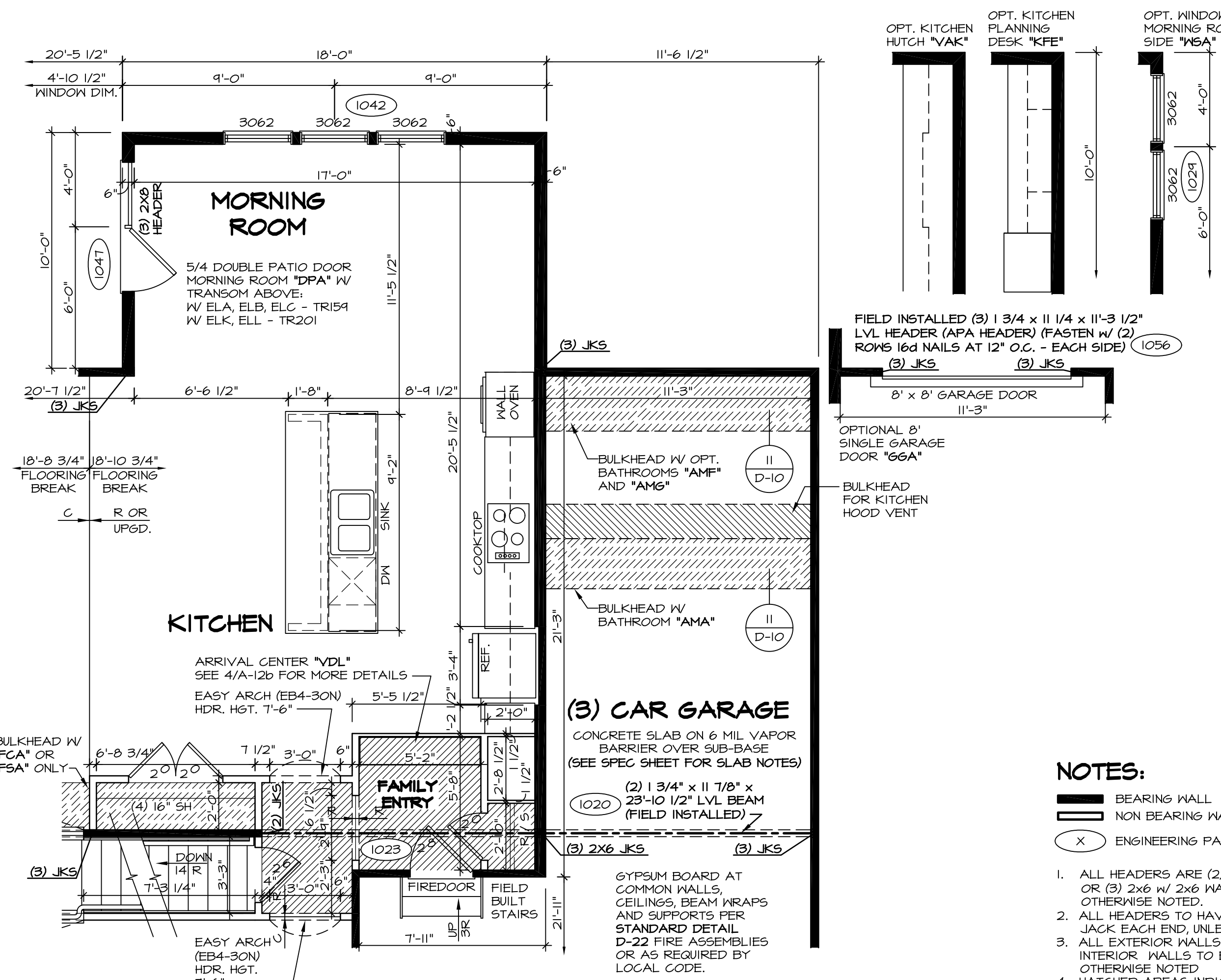

PARTIAL FIRST FLOOR PLAN

SCALE: 1/4" = 1'-0"

UPGRADE KITCHEN "KAF"

NOTES:

- 1. ALL HEADERS ARE (2) 2x6 w/ 2x4 WALLS OR (3) 2x6 w/ 2x6 WALLS, UNLESS OTHERWISE NOTED.
- 2. ALL HEADERS TO HAVE (1) 2x4 OR 2x6 JACK EACH END UNLESS OTHERWISE NOTED.
- 3. ALL EXTERIOR WALLS TO BE 4" AND ALL INTERIOR WALLS TO BE 3 1/2", UNLESS OTHERWISE NOTED.
- 4. HATCHED AREAS INDICATE DROPPED CEILINGS.
- 5. SEE "BRACED WALL PANEL DETAIL SHEET" FOR SPECIAL WALL FRAMING LOCATIONS AND HEADER SIZES, IF APPLICABLE.
- 6. SEE STANDARD DETAIL SHEET D-1 FOR TRIM OPTIONS (21 / D-1) AND DETAILS.
- 7. ALL WINDOW HEADER HEIGHTS TO BE 8'-0 1/2" UNLESS OTHERWISE NOTED.

REMARKS

- J65 - REVISED HEADER AT MORNING ROOM DOOR (PAR #36668)
- BEB - ADDED BULKHEAD NOTE FOR KITCHEN HOOD VENT (PAR #31323)
- CLS - REVISED LENGTHS OF ISL AND PANELS (PAR ID 39485)
- CVB - PAR # 39112 REMOVED THE OPT. FROM THE DOOR NOTE.
- 6/23/16 C9B - ADDED HANGERS TO ROOF FRAMING.
- 6/30/16 DLR - ADDED HUG312 HANGER TO PARTIAL PLAN 4/A-6c (PAR 40346)
- 4/26/17 JLR - ADDED ROOF JACK TO MORNING ROOM (PAR #49311)
- 6/10/15 BEB - ADDED FIELD BUILT STAIRS AT GARAGE.
- 11/4/15 CLS - REVISED DOOR NOTATION ON DTL 1/L1 FAMILY ENTRY TO 2/0 (PAR ID 39485)

REV. NO.	DATE	DESCRIPTION
10	12/14/15	
11	1/22/16	
12	3/16/16	
13	4/26/16	
14	6/23/16	
15	6/30/16	
16	4/26/17	
17	6/10/15	
18	11/4/15	

MODEL BATEMAN
DRAWING TITLE PARTIAL FIRST FLOOR PLAN
DATE: 7/9/13
OPTION MAA

SHEET NO. A-6c
DESCRIPTION MORNING ROOM
NO. 31.1

J:\Dwg\04\DETACHED\BATEMAN_BAT00_02A\PLN1_MRF.dwg 04/26/17 - 9:37 am

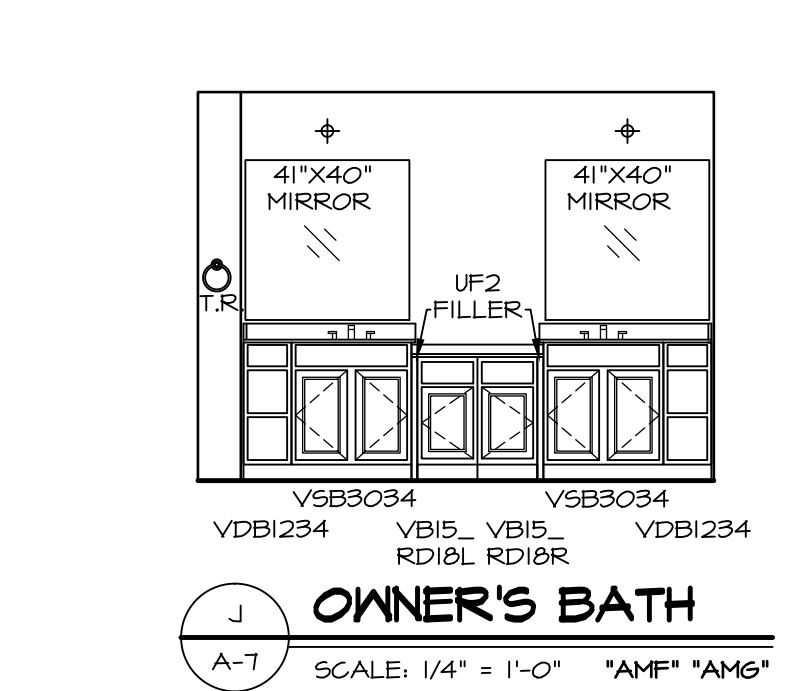
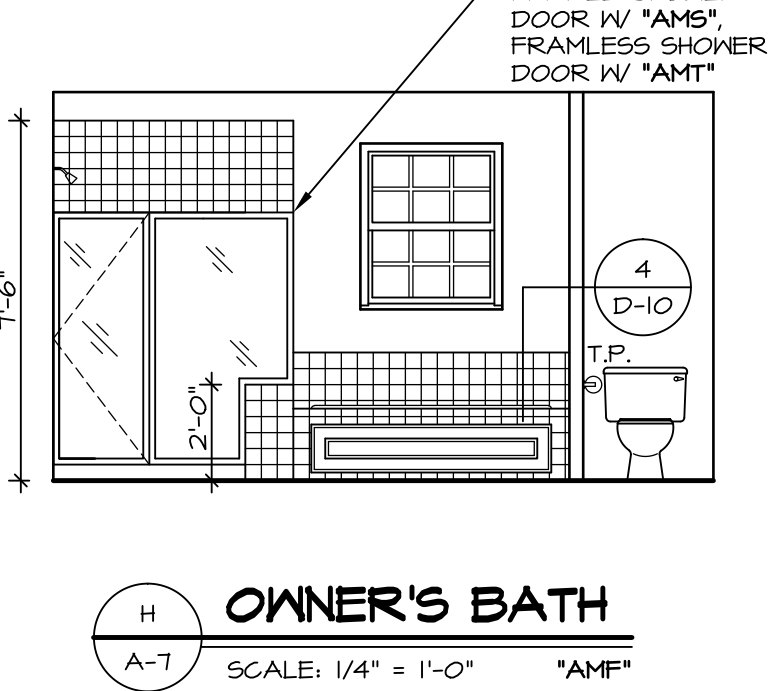
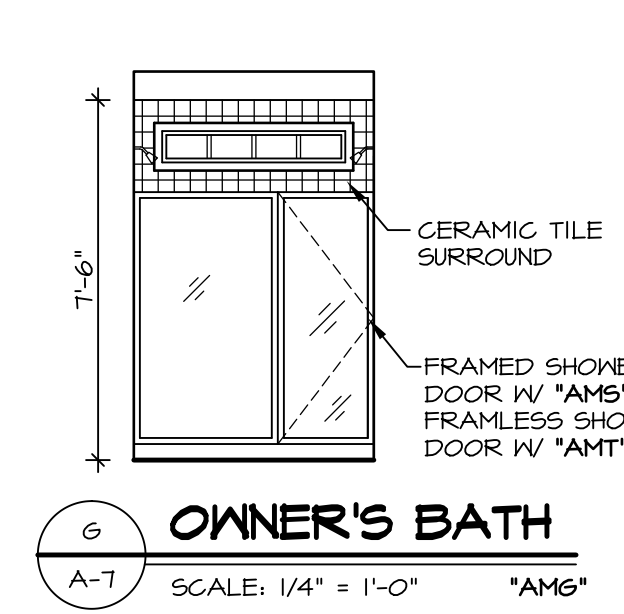
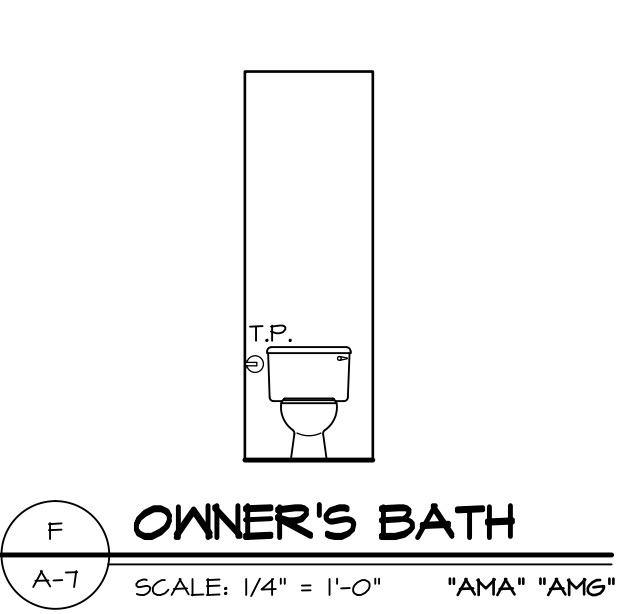
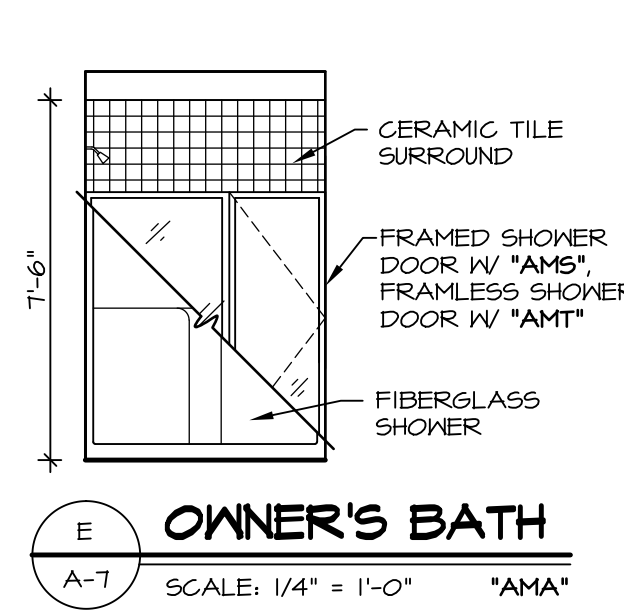
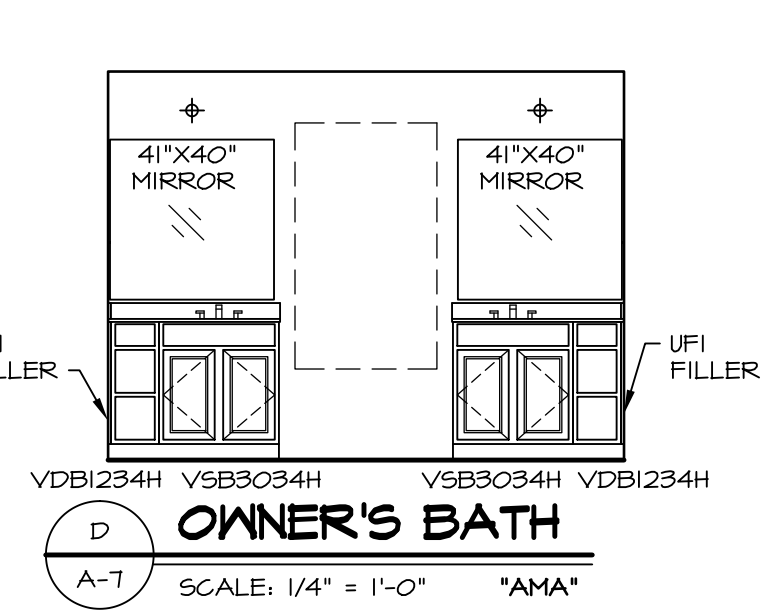
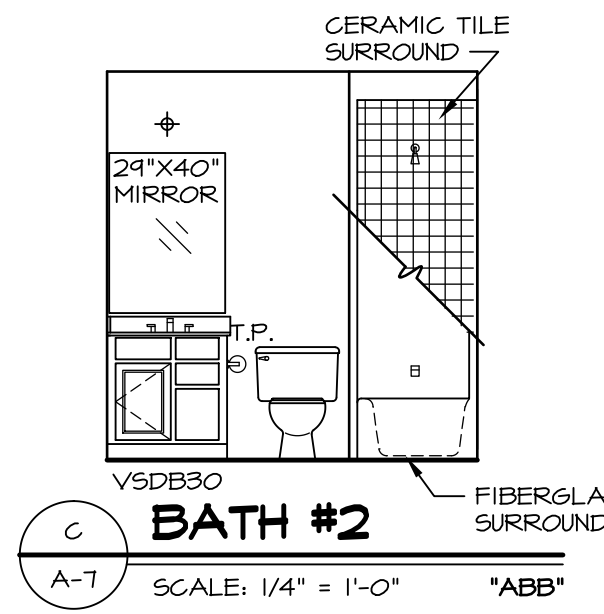
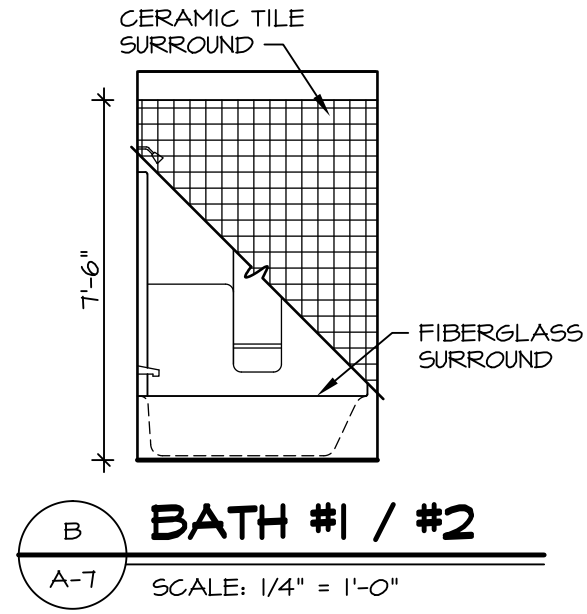
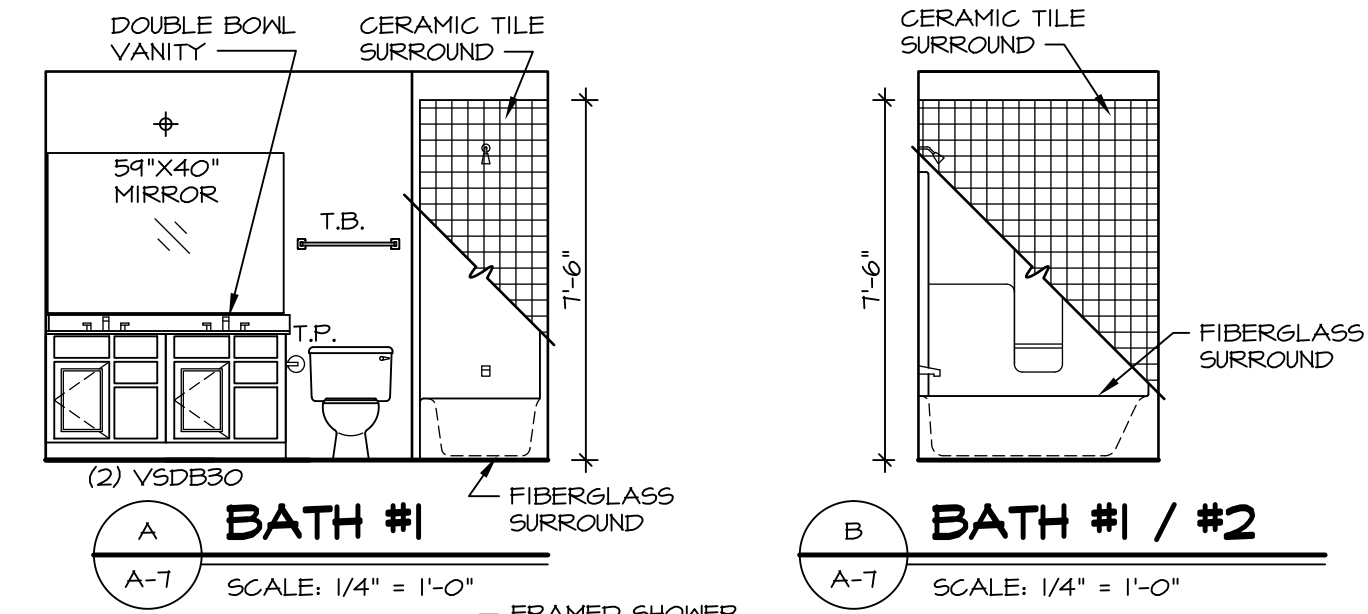

NOTES:
 1. TEMPERED GLASS SHOWER ENCLOSURE WITH SWING DOOR OR OPTIONAL SLIDING DOOR BY DIVISION
 2. TUB ACCESS PANELS PROVIDED AS NEEDED, ALL MATERIALS BY DIVISION
 3. REFER TO SHEET D-10 FOR TUB AND SHOWER DETAILS.
 4. ALL VSD24-42 DRAWERS TO BE SET ON RIGHT HAND.
 5. OWNER'S BATH ALL VANITY DRAWERS TO BE SET AS SHOWN.

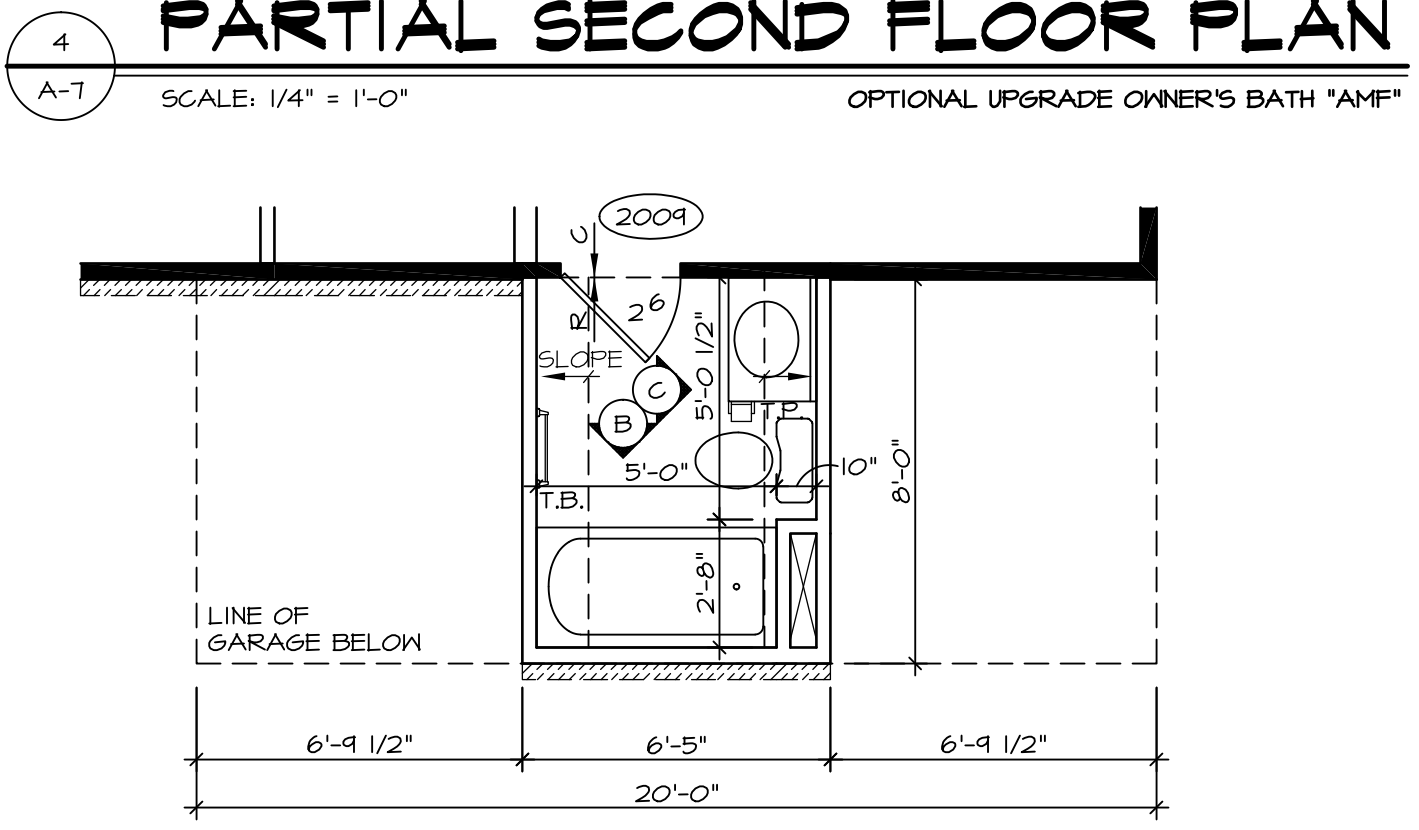
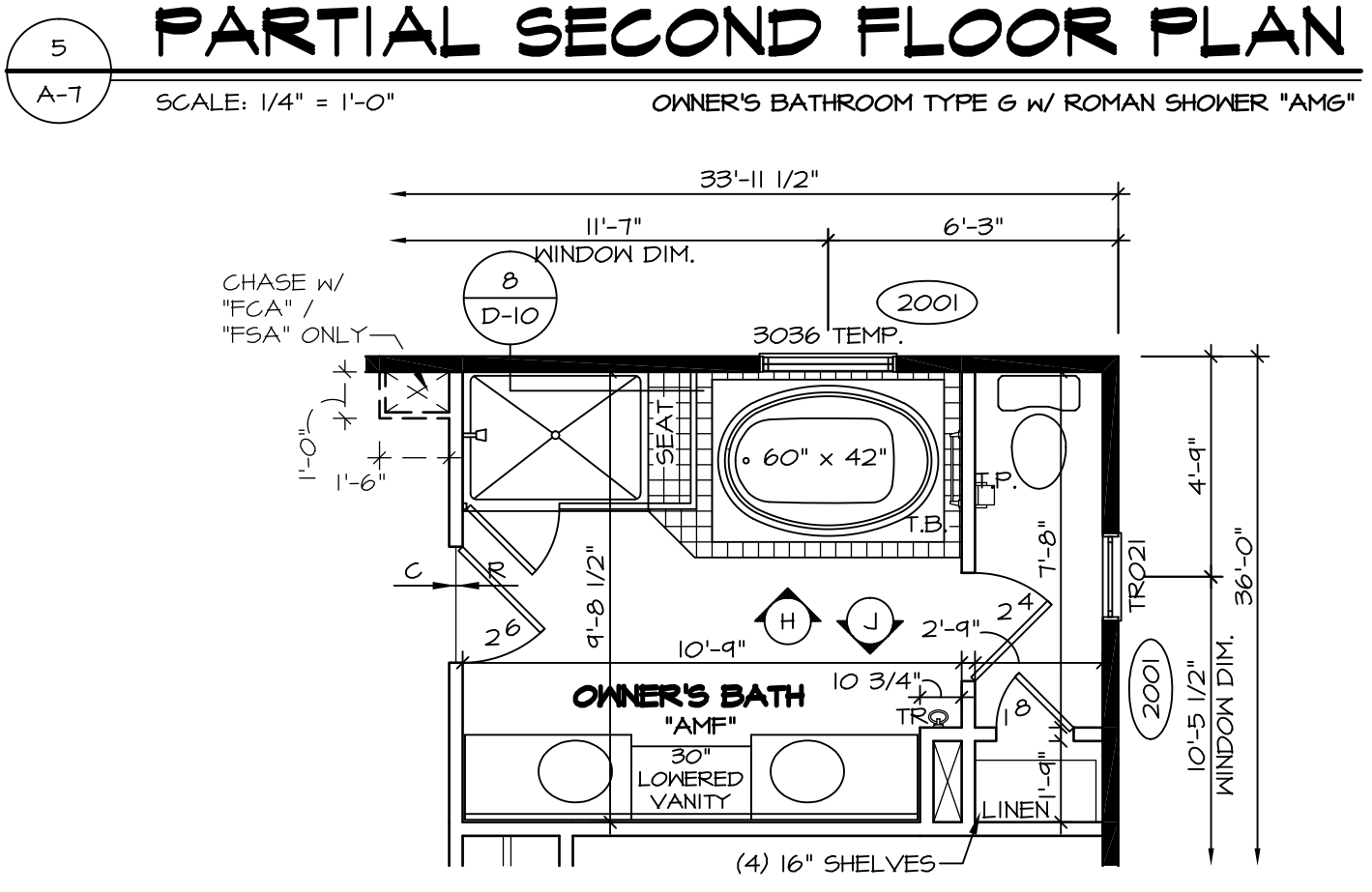
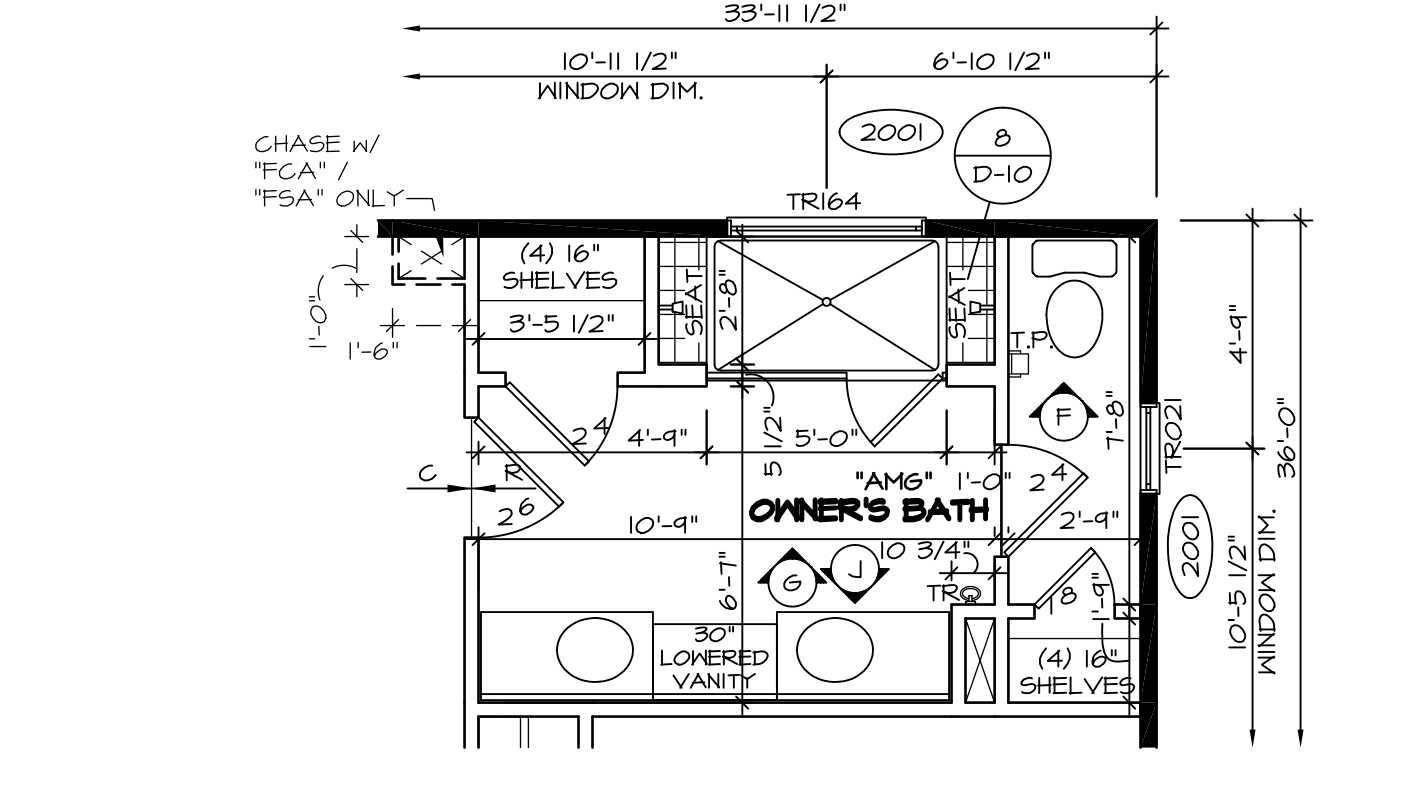
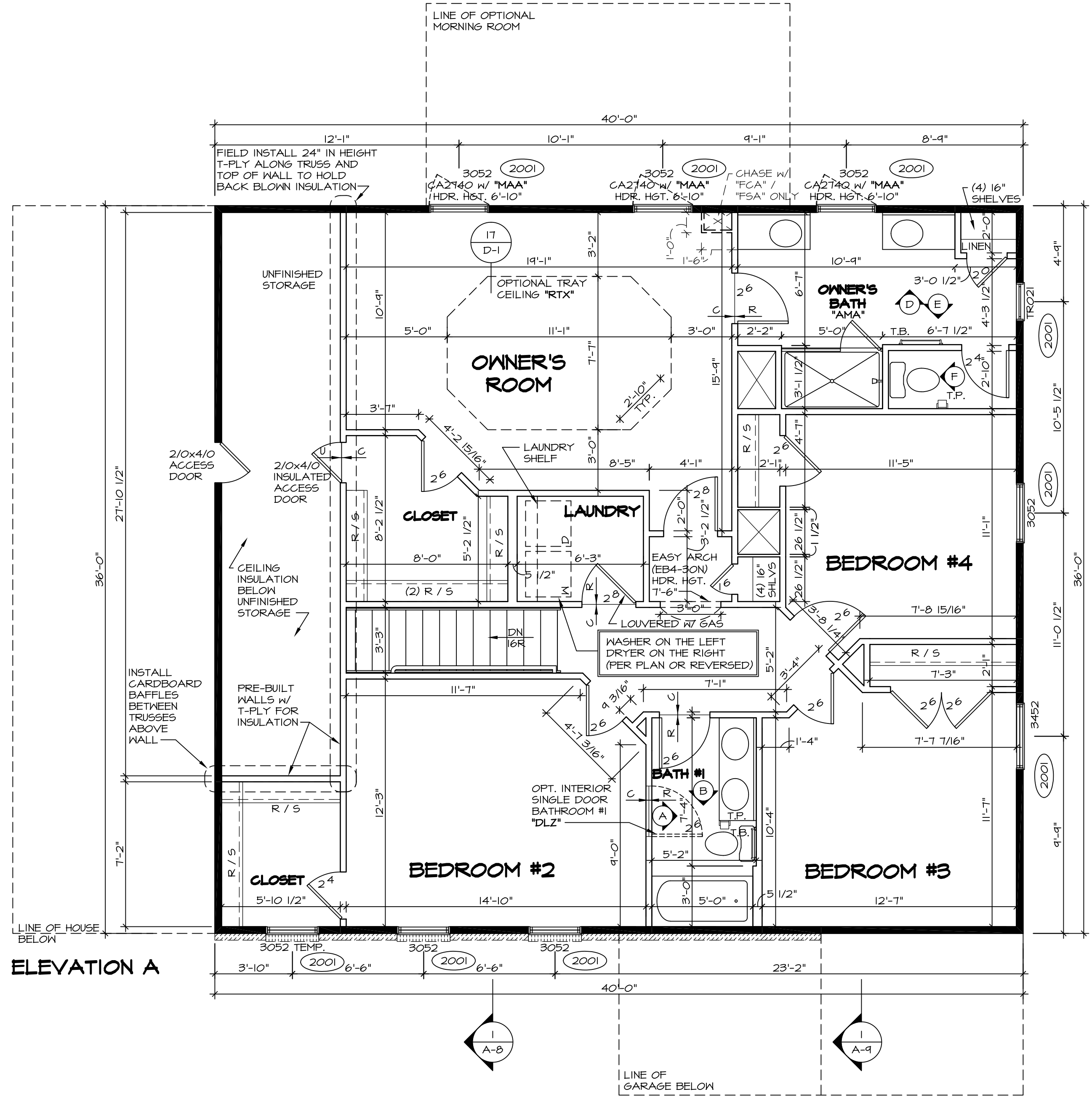
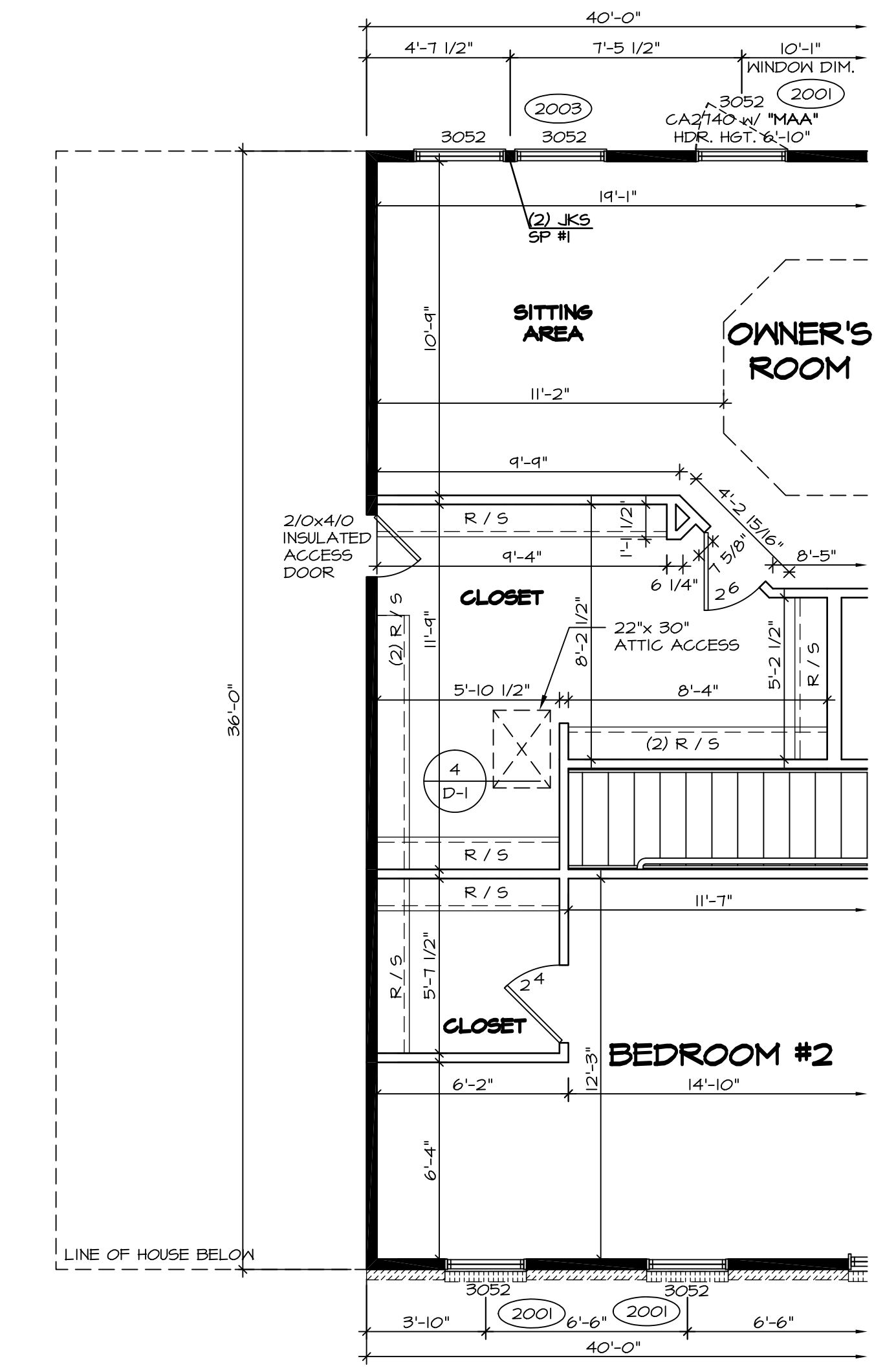

NOTES:
 1. ALL HEADERS ARE (2) 2x6 W/ 2x4 WALLS OR (3) 2x6 W/ 2x6 WALLS, UNLESS OTHERWISE NOTED.
 2. ALL HEADERS TO HAVE (1) 2x4 OR 2x6 JACK EACH END, UNLESS OTHERWISE NOTED.
 3. ALL EXTERIOR WALLS TO BE 4" AND ALL INTERIOR WALLS TO BE 3 1/2", UNLESS OTHERWISE NOTED.
 4. HATCHED AREAS INDICATE DROPPED CEILING.
 5. SEE "BRACED WALL PANEL DETAIL SHEET" FOR SPECIAL WALL FRAMING LOCATIONS AND HEADER SIZES, IF APPLICABLE.
 6. SEE STANDARD DETAIL SHEET D-1 FOR TRIM OPTIONS (27 / D-1) AND DETAILS.

REV. NO.	DATE	REMARKS
1	11/11/16	SKB - ADDED CENTER VANITY, *AM7/AM8*, (D#)R1 (5/6)
2	12/15/16	CL5 - REVISED THE SWING OF 2/0 X 4/0 ACCESS OVER GREAT ROOM (PAR 4306)
10	10/15/15	JLR - REV. OWNER'S BATH VANITY TO 34H FLIPPED BATH #2 VANITY (PAR #95276)
13	10/29/15	SB5 - PAR #95945 - ADDED "INSULATED" TO STORAGE ACCESS DOOR.
14	11/20/15	MBT - ADDED NOTES ON HOW TO HOLD BACK INSULATION AT FINISHED STORAGE.
15	2/16/16	SB5 - PAR #97926 - CENTERED DOOR TO OWNER'S BATH VANITIES AMA, AMF, AMG (PAR 39501)
16	3/11/16	CL5 - ADDED JFI FILLERS TO OWNER'S BATH VANITIES AMA, AMF, AMG (PAR 39501)
17	4/21/16	DLB - MOVED 2 1/6 DOOR 1 1/2" RIGHT W/ OPT. BATH #2 *ABB* (PAR 39999)
18	4/28/16	CL5B - PAR # 39204 MOVED THE 6" LAUNDRY HALL, 4" TOWARD THE CLOSET.

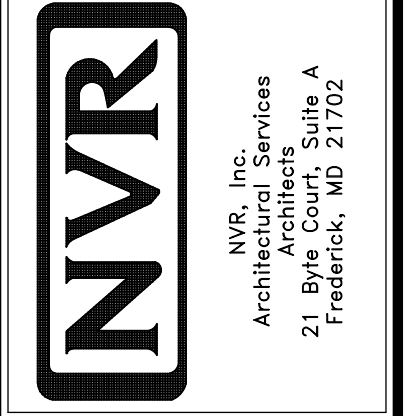

MODEL	BATEMAN
SET NO.	BAT00
VERSION	O2
DRAWN BY	JEA
DATE	7/9/15
OPTION	
DRAWING TITLE	SECOND FLOOR PLAN
OPTION DESCRIPTION	
SHEET NO.	A-7
	32

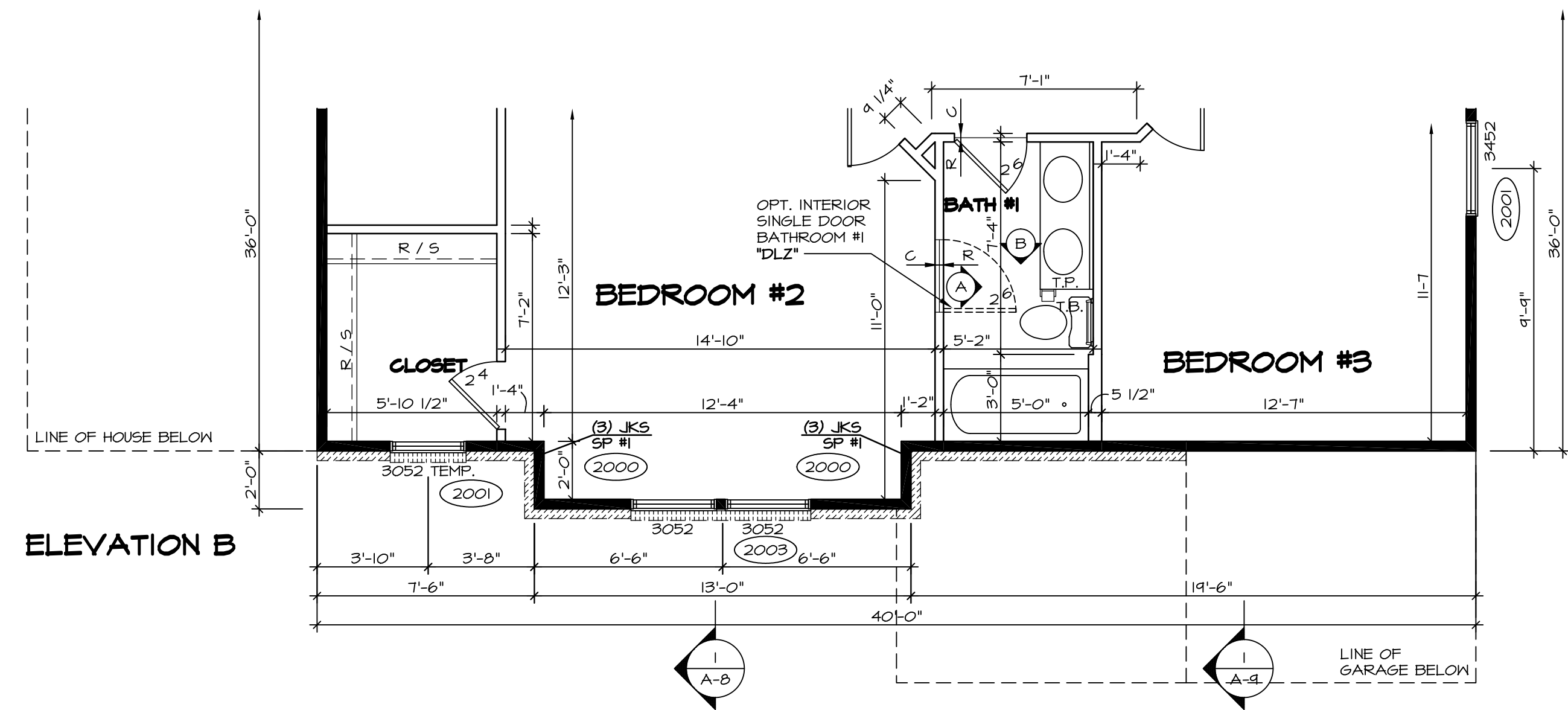

ELEVATION B
1 PARTIAL SECOND FLOOR PLAN
 SCALE: 1/4" = 1'-0"
 ELEVATION "B" "ELB"

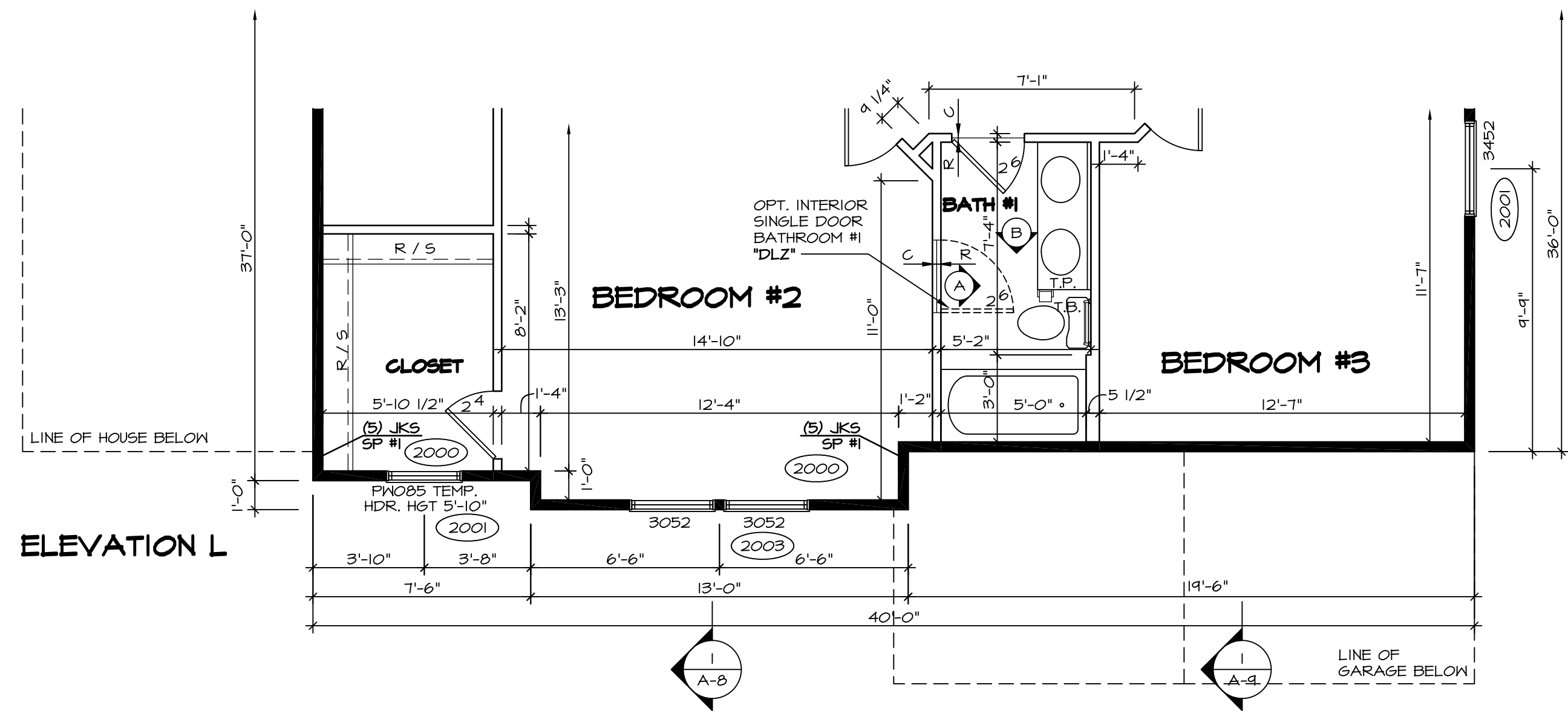

ELEVATION L
4 PARTIAL SECOND FLOOR PLAN
 SCALE: 1/4" = 1'-0"
 ELEVATION "L" "ELL"

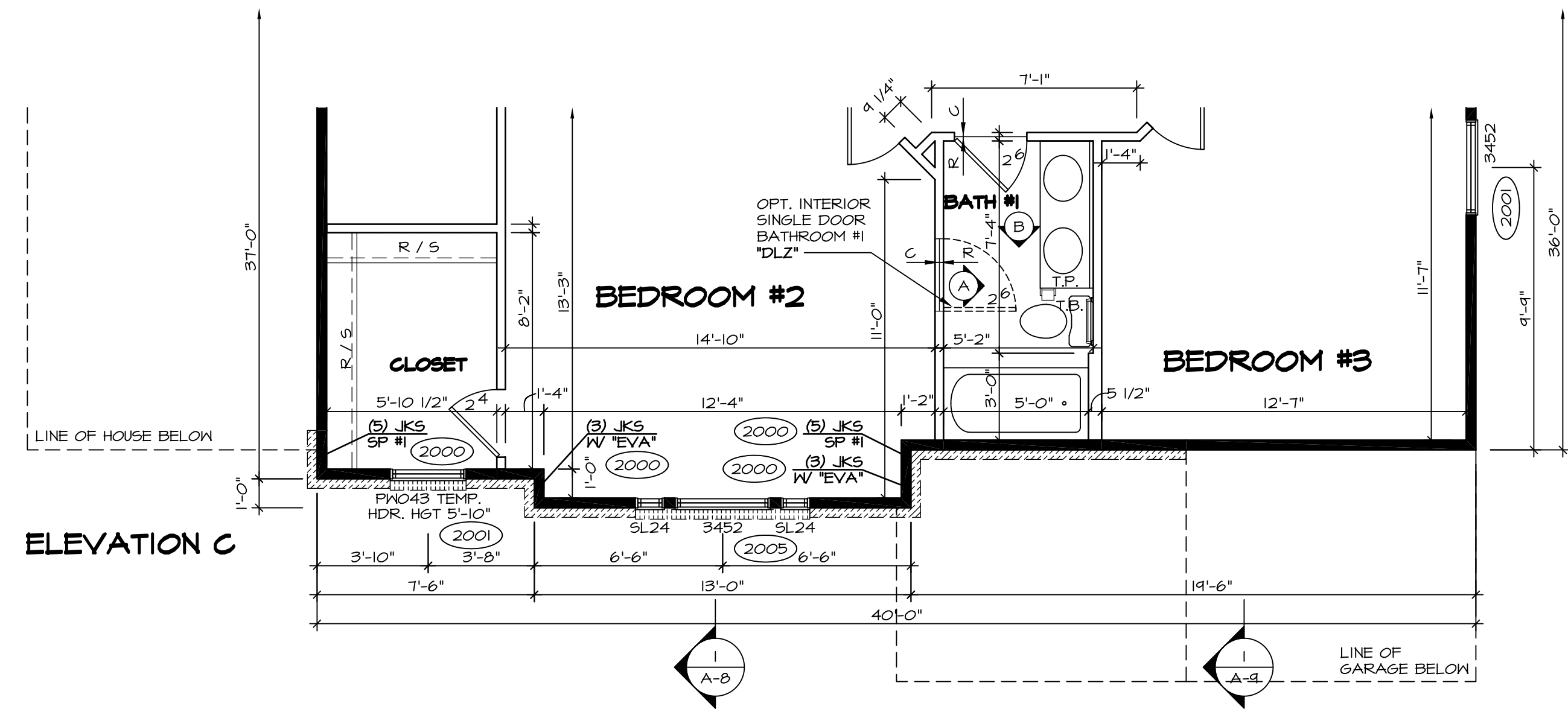

ELEVATION C
2 PARTIAL SECOND FLOOR PLAN
 SCALE: 1/4" = 1'-0"
 ELEVATION "C" "ELC"

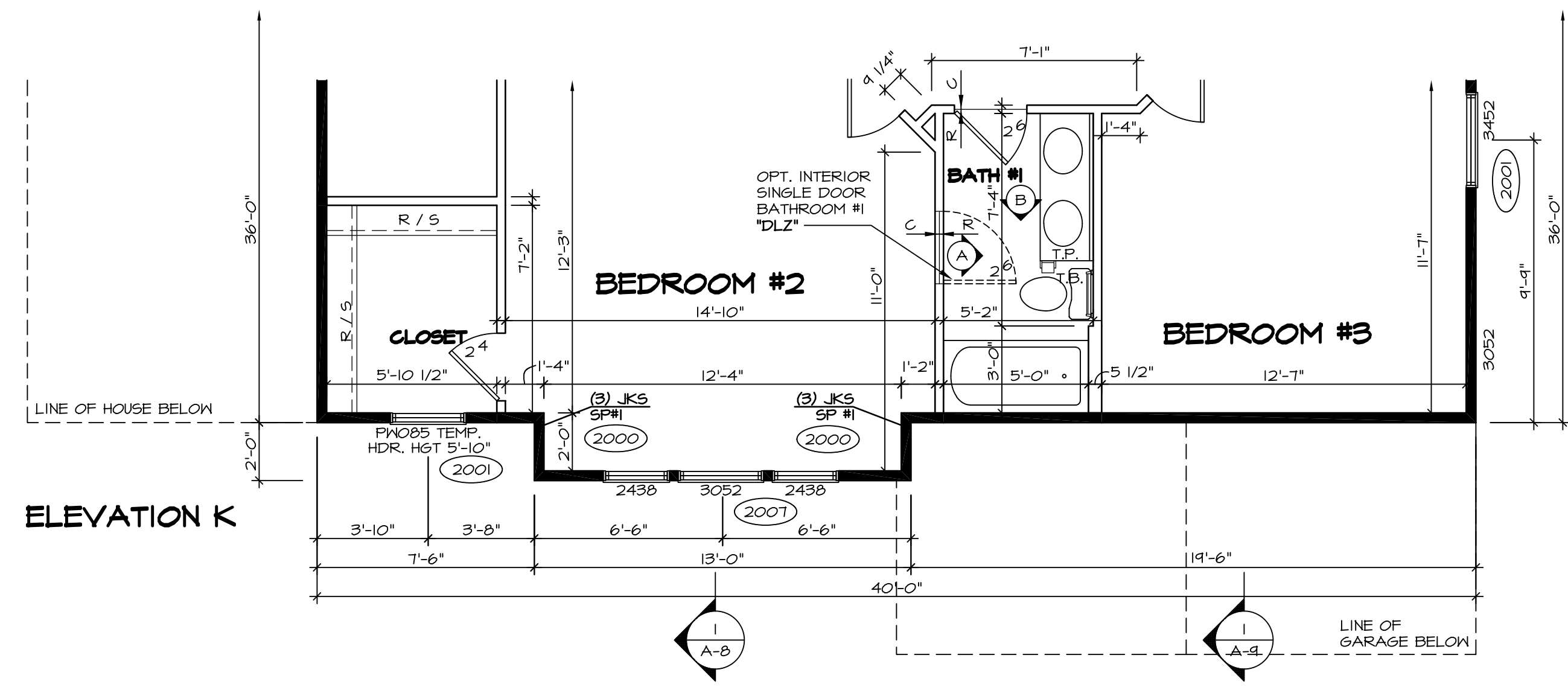
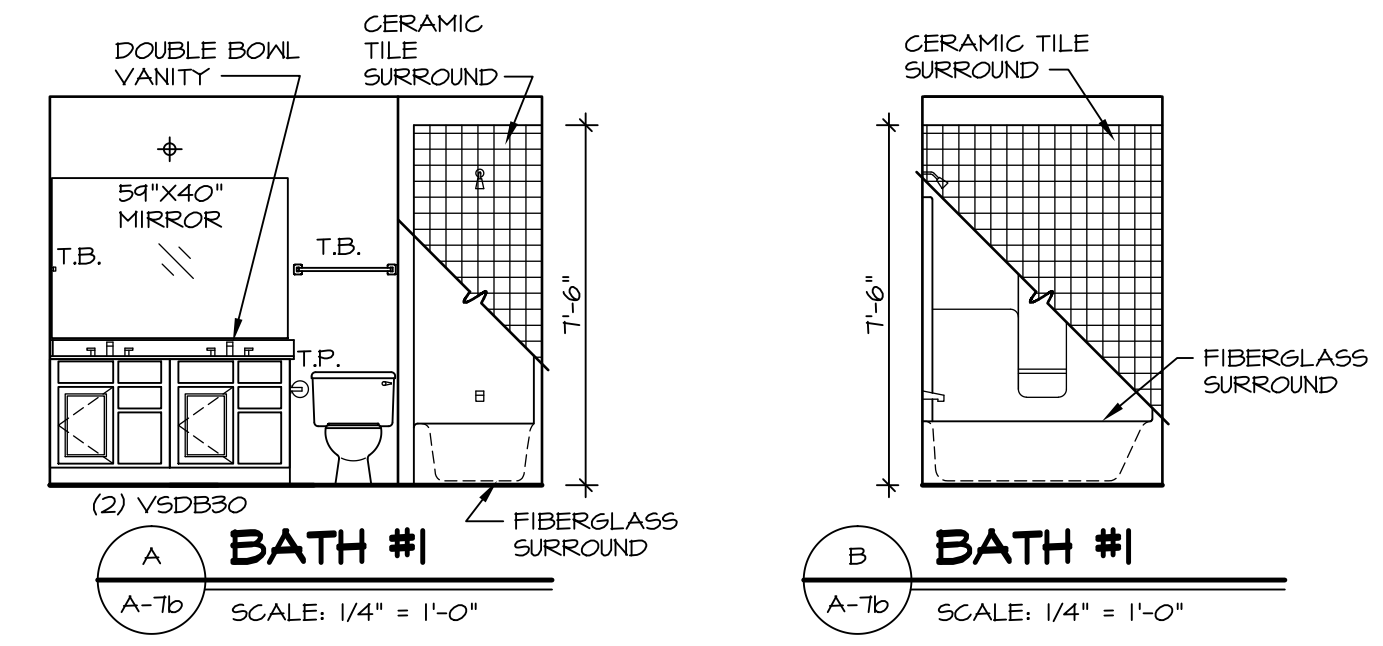

ELEVATION K
3 PARTIAL SECOND FLOOR PLAN
 SCALE: 1/4" = 1'-0"
 ELEVATION "K" "ELK"

- NOTES:**
- BEARING WALL
 - - - NON BEARING WALL
 - (X) ENGINEERING PAGE NUMBER
 - ⊗ INDICATES BEARING FROM POINT-LOAD ABOVE
1. ALL HEADERS ARE (2) 2x6 w/ 2x4 WALLS OR (3) 2x6 w/ 2x6 WALLS, UNLESS OTHERWISE NOTED.
 2. ALL HEADERS TO HAVE (1) 2x4 OR 2x6 JACK EACH END, UNLESS OTHERWISE NOTED.
 3. ALL EXTERIOR WALLS TO BE 4" AND ALL INTERIOR WALLS TO BE 3 1/2", UNLESS OTHERWISE NOTED.
 4. HATCHED AREAS INDICATE DROPPED CEILING.
 5. SEE "BRACED WALL PANEL DETAIL SHEET" FOR SPECIAL WALL FRAMING LOCATIONS AND HEADER SIZES, IF APPLICABLE.
 6. SEE STANDARD DETAIL SHEET D-1 FOR TRIM OPTIONS (21 / D-1) AND DETAILS.

SHEET NO. A-7b	MODEL BATEMAN	SET NO. BAT00	DATE 7/19/13	REV. NO. 1	DATE 4/21/14	REMARKS
	DRAWING TITLE PARTIAL SECOND FLOOR PLAN	VERSION O2	DRAWN BY JEA	2	7/30/14	DA9 - TIB CONVERSION
	OPTION DESCRIPTION ELEVATION "B", ELEVATION "C", ELEVATION "K", ELEVATION "L"	OPTION ELB, ELC, ELK, ELL	DATE 7/19/13	3	2/17/15	ALH - CREATED VERSION O2 DOB - AUDIT REVISIONS
33						

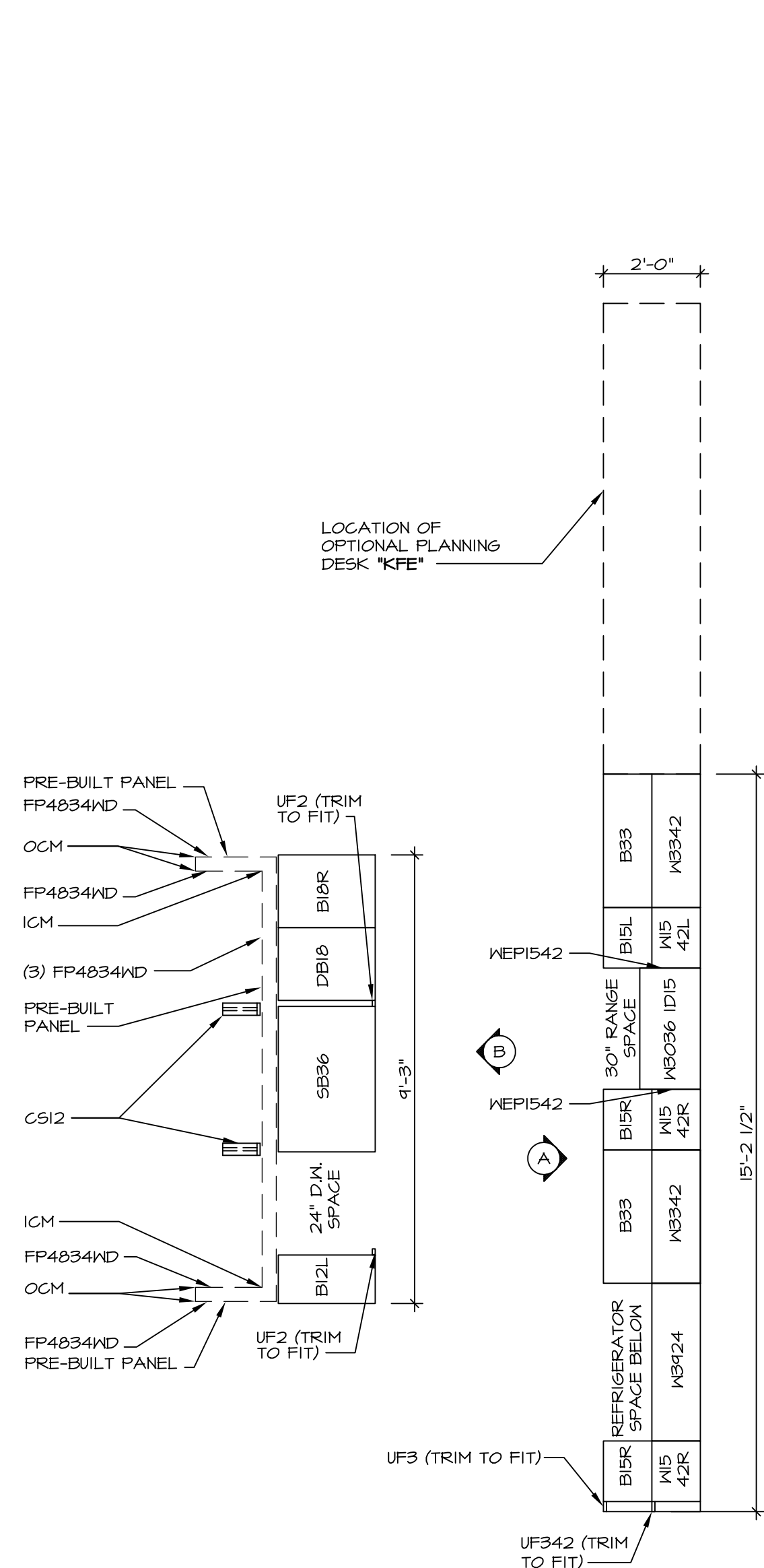

1 **CABINET PLAN KC-3146**
SCALE: 3/8" = 1'-0"

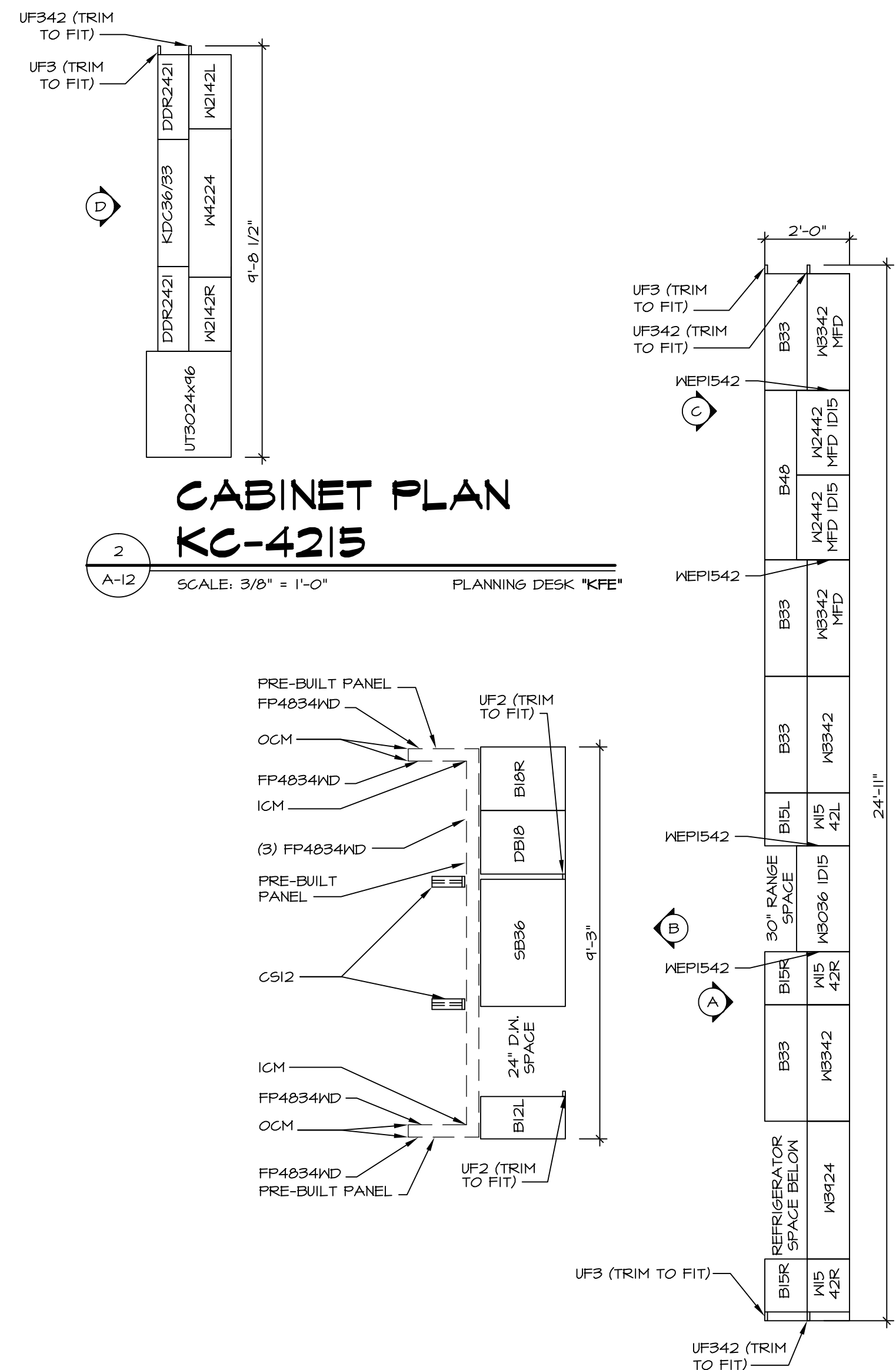

2 **CABINET PLAN KC-4215**
SCALE: 3/8" = 1'-0" PLANNING DESK *KFE*

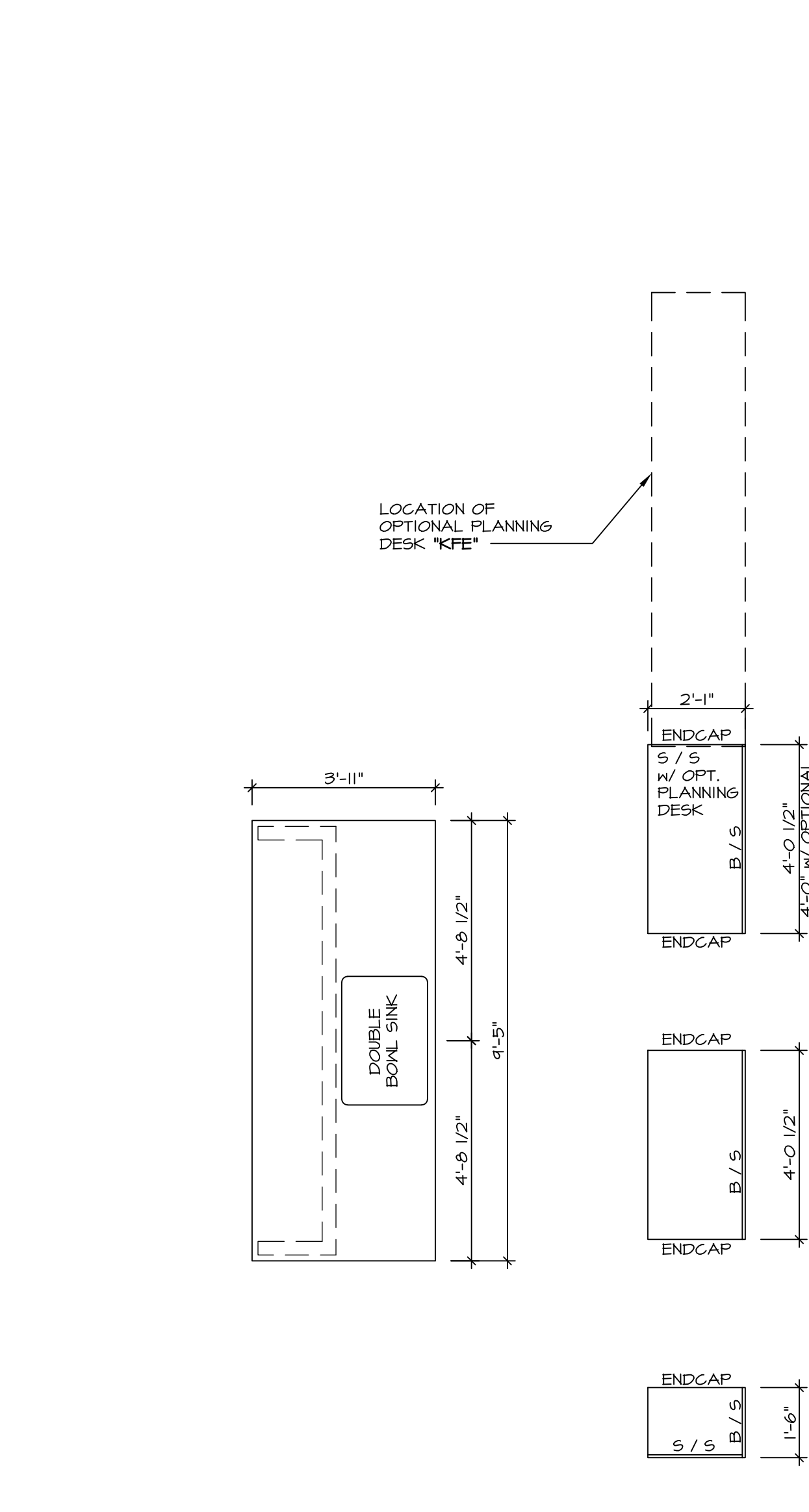

3 **CABINET PLAN KC-3147**
SCALE: 3/8" = 1'-0"

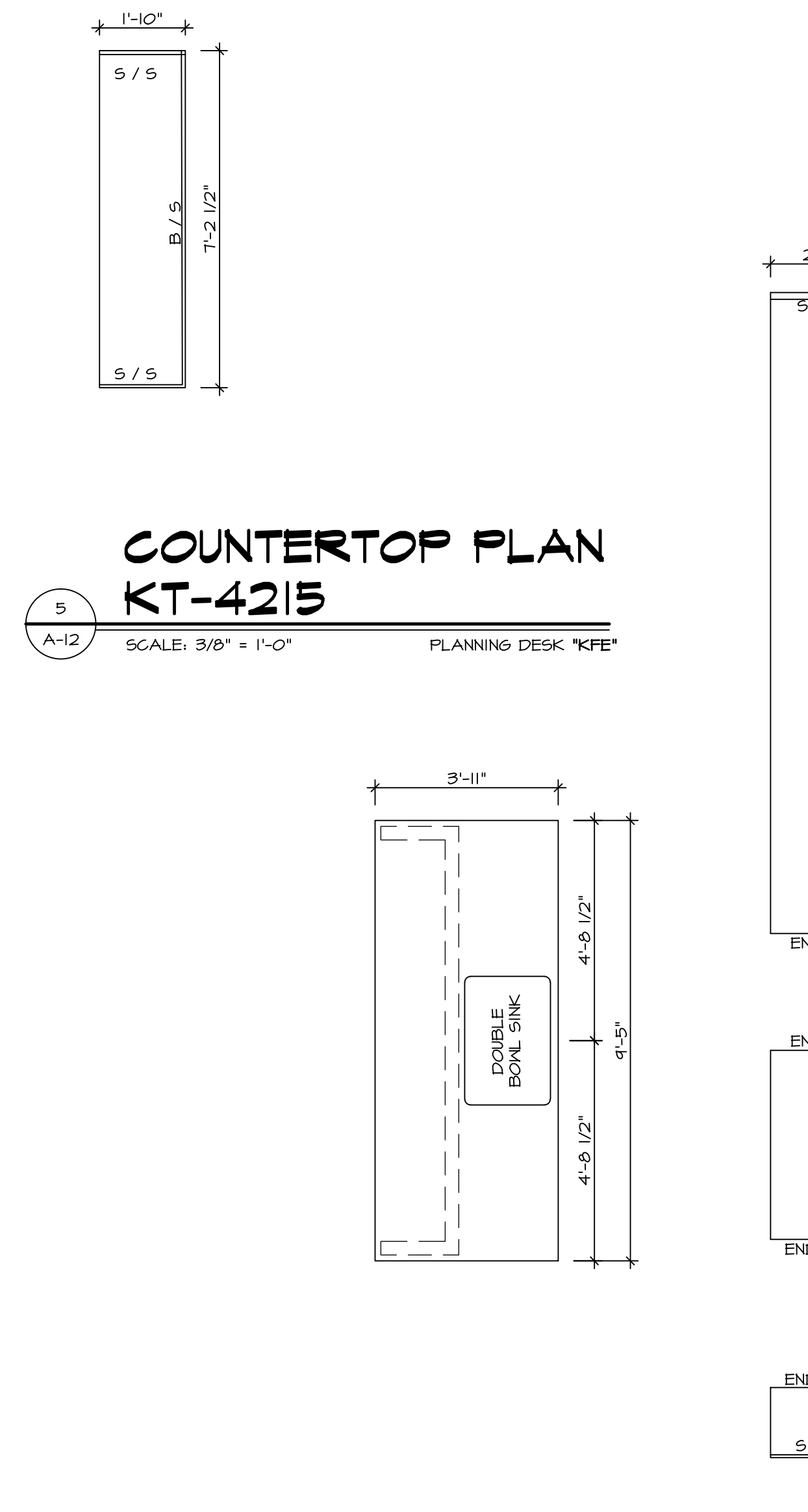

4 **COUNTERTOP PLAN KT-3146**
SCALE: 3/8" = 1'-0"

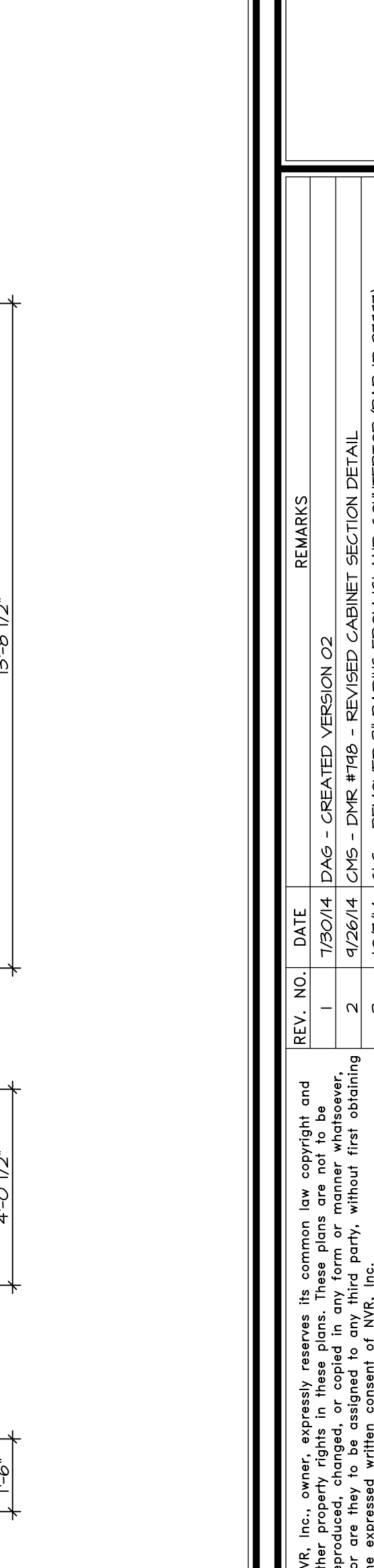

6 **COUNTERTOP PLAN KT-3147**
SCALE: 3/8" = 1'-0"

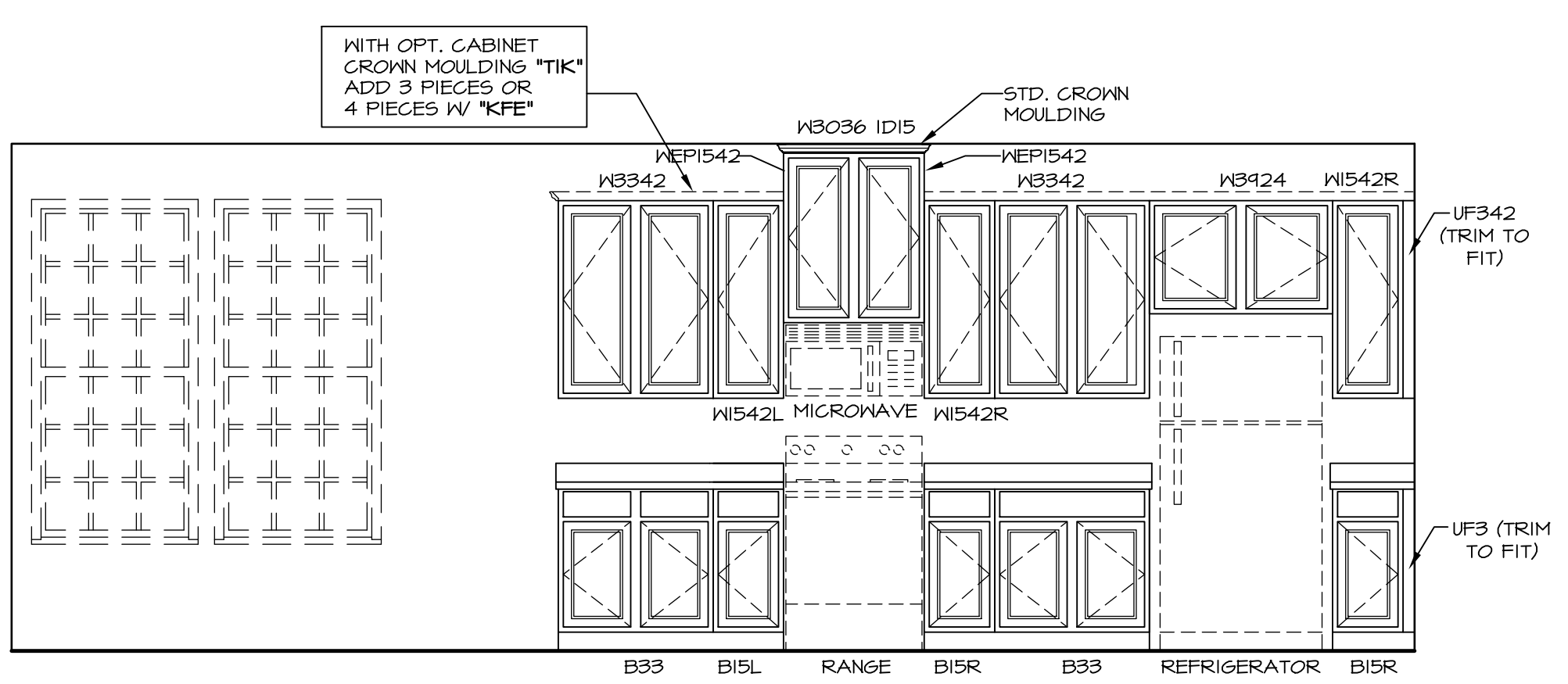

A **ELEVATION "A"**
SCALE: 3/8" = 1'-0"

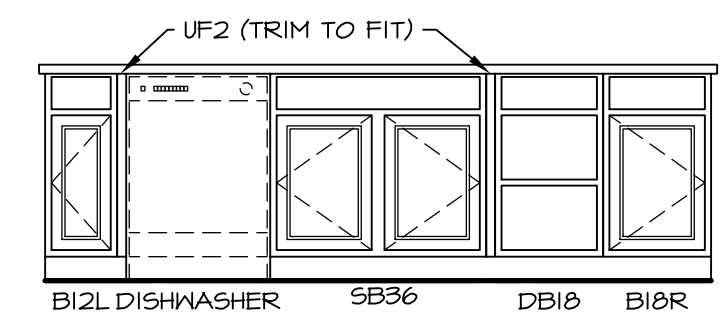

B **ELEVATION "B"**
SCALE: 3/8" = 1'-0"

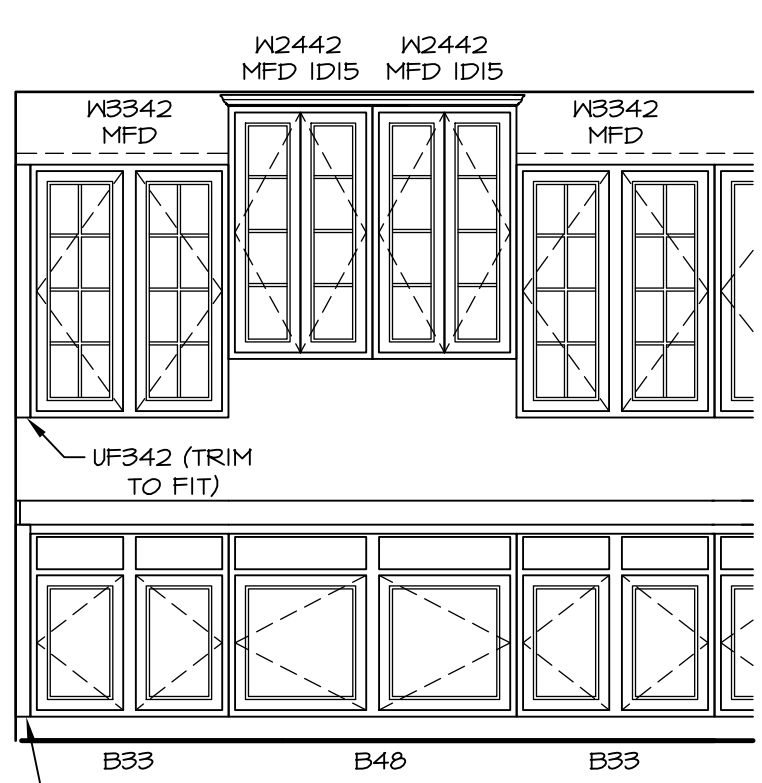

C **ELEVATION "C"**
SCALE: 3/8" = 1'-0" OPTIONAL KITCHEN HUTCH *VAK*

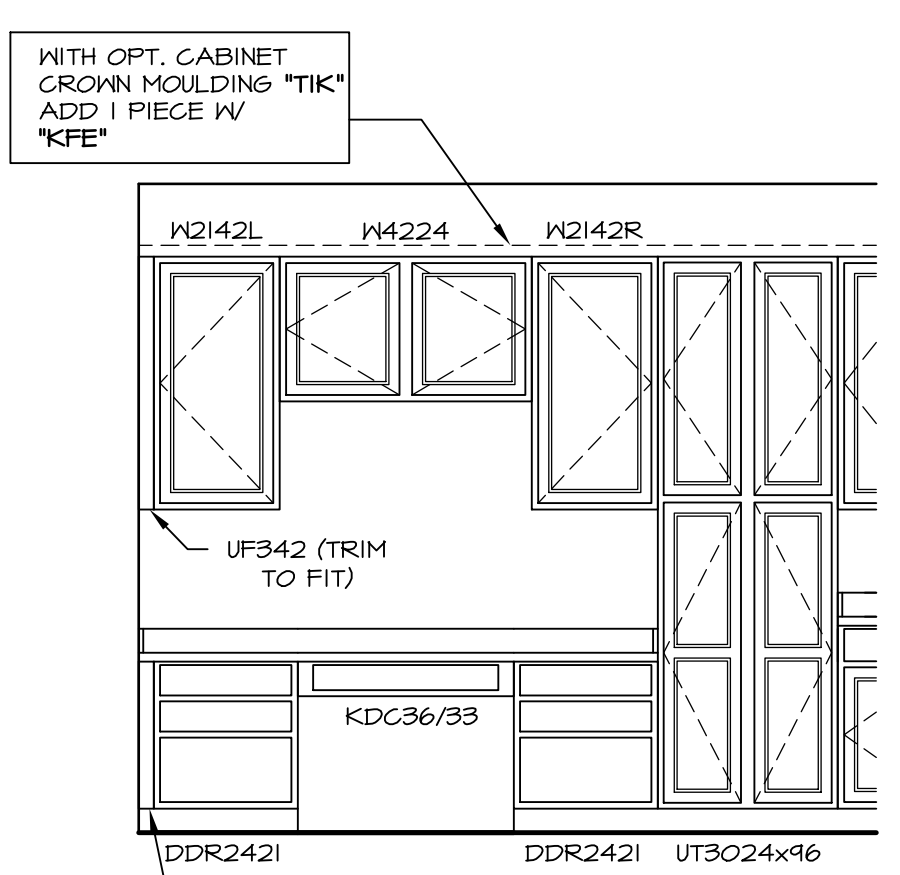

D **ELEVATION "D"**
SCALE: 3/8" = 1'-0" OPTIONAL PLANNING DESK *KFE*

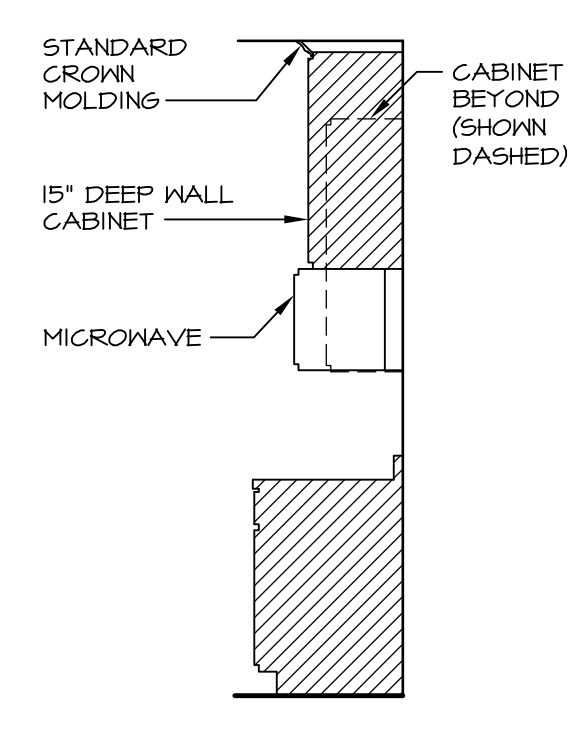

7 **CABINET TRIM DETAIL**
SCALE: 3/8" = 1'-0"

REV. NO.	DATE	REMARKS
1	7/30/14	DNB - CREATED VERSION 02
2	9/26/14	DNB - DNR TP18 - REVISED CABINET SECTION DETAIL
3	10/7/14	CLS - REMOVED 3" RADIUS FROM ISLAND COUNTERTOP (PAR ID 27487)
4	11/20/14	BRJ - MADE REF. ALGOVE 2" LARGER (PAR 2918)
5	11/11/15	BBB - MODIFIED FILLERS TO MATCH TIMBERLAKE DRAWING
6	3/18/16	CLS - REVISED LENGTHS OF ISLAND PANELS (PAR ID 30485)

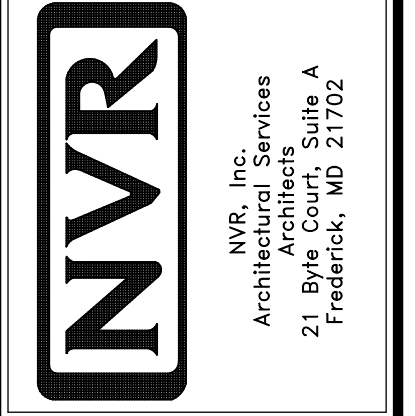

MODEL	BATEMAN
SHEET NO.	A-12
VERSION	02
DRAWN BY	JES
DATE	8/15/15
OPTION	KAA
DESCRIPTION	STANDARD MORNING ROOM
DATE	03/18/16
SCALE	9:00 am

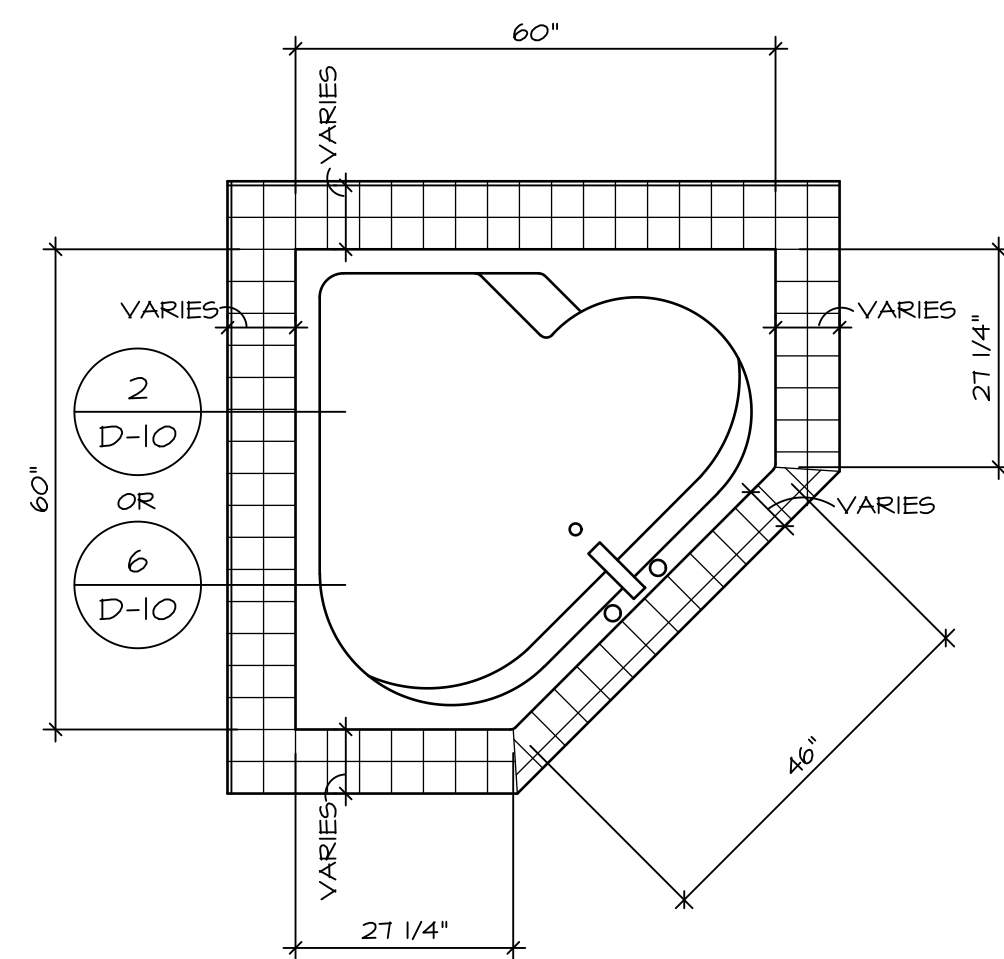

RN6060

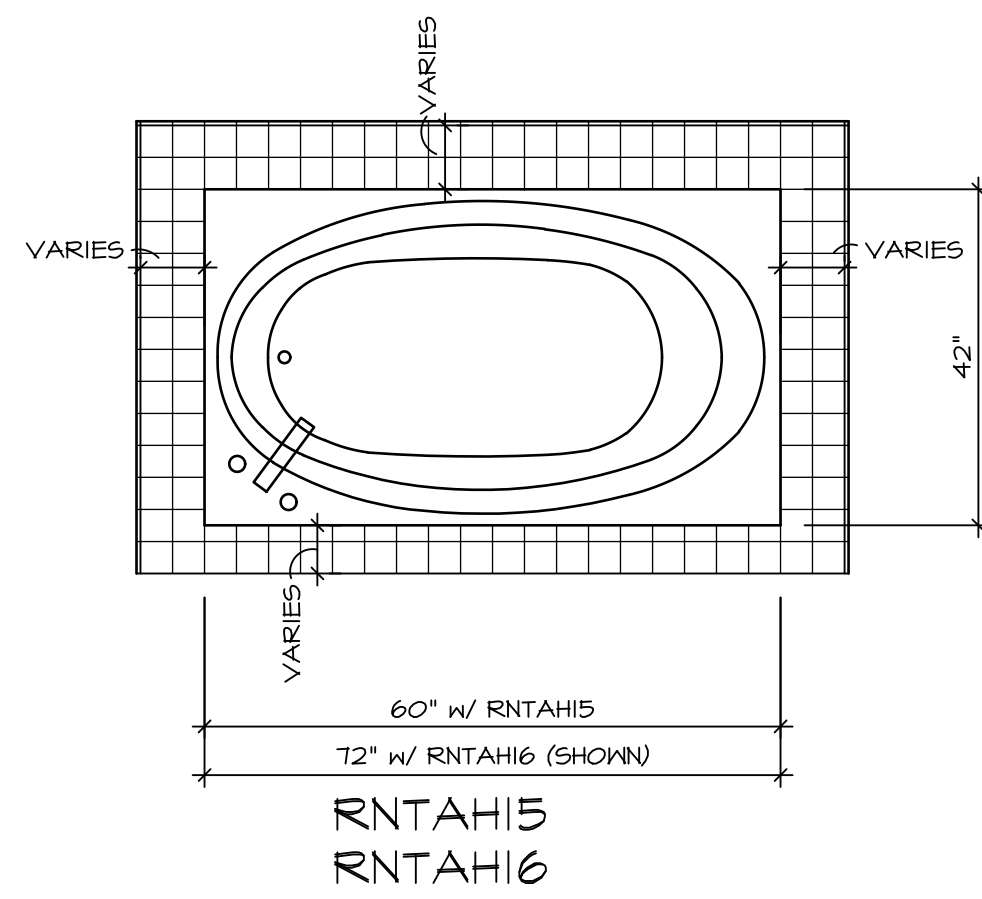

RNTAH15
RNTAH16

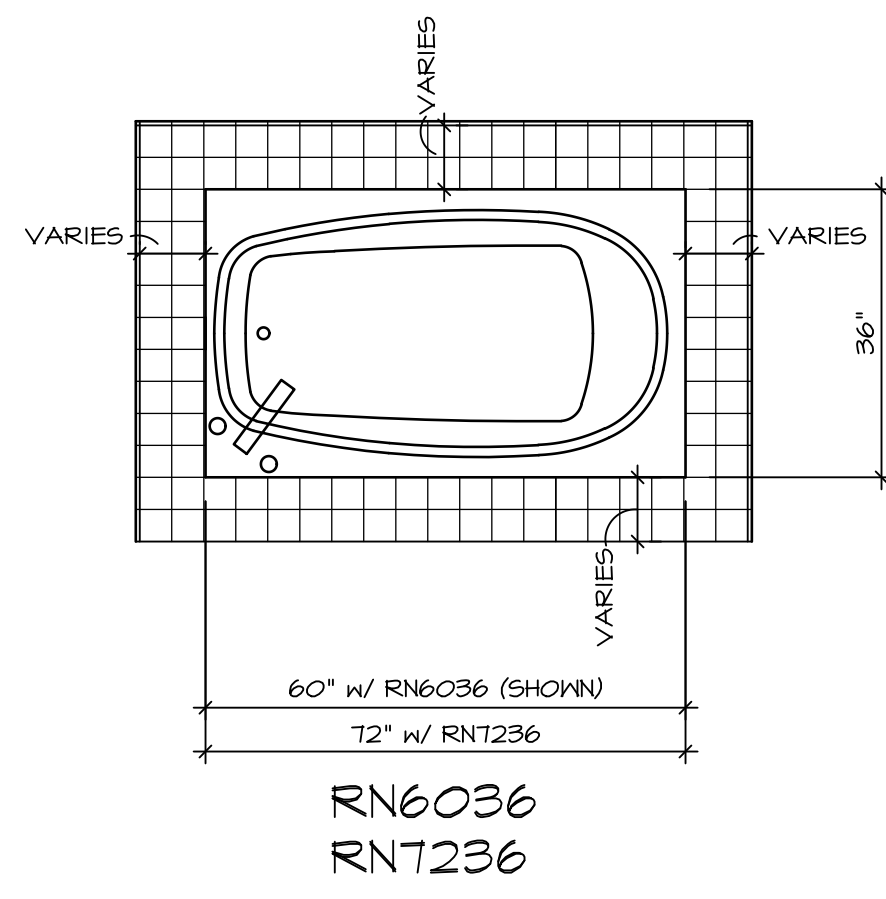

RN6036
RNT236

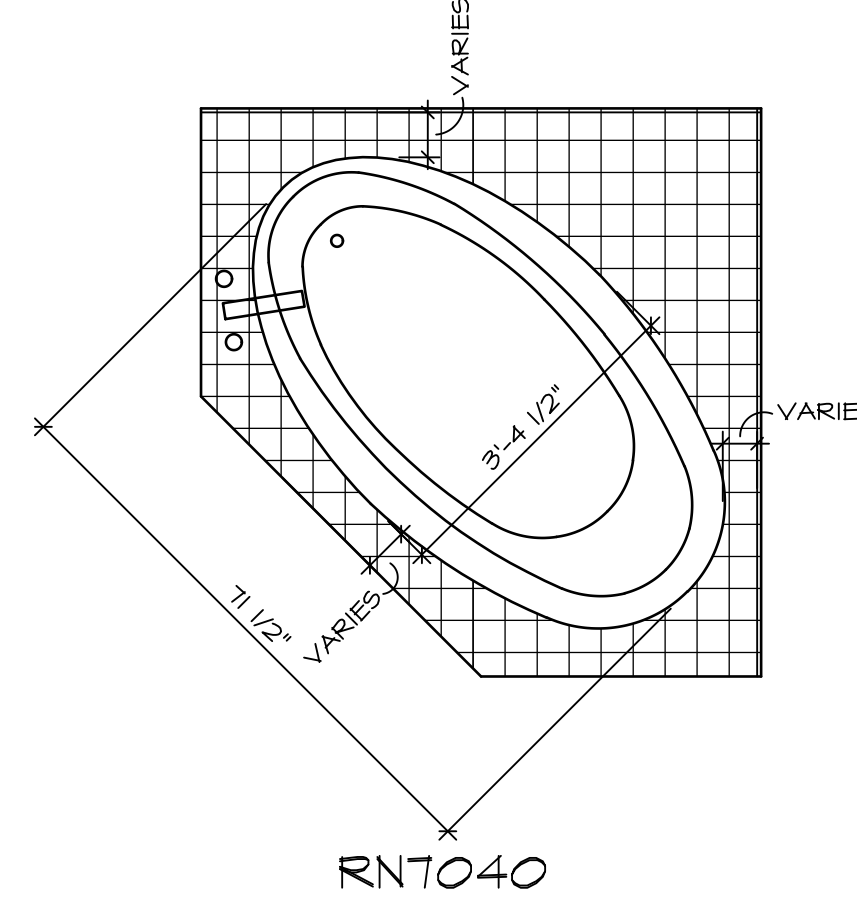

RNT040

TUB NAME	MANUF.	HEIGHT	WIDTH	LENGTH	TUB DECK PANEL HEIGHT
RN6036	AMERICAN WHIRLPOOL	20"	36"	60"	16 3/4"
RN6060	AMERICAN WHIRLPOOL	20 3/4"	60"	60"	17 1/4"
RNT040	AMERICAN WHIRLPOOL	20 1/2"	40 1/2"	71 1/2"	17"
RNT236	AMERICAN WHIRLPOOL	20 1/2"	36"	72"	17 1/4"
RNTAH15	AMERICAN WHIRLPOOL	18 1/4"	42"	60"	15"
RNTAH16	AMERICAN WHIRLPOOL	20 1/4"	42"	72"	17"

1 PLATFORM PLANS
D-10 SCALE: 1/2" = 1'-0"

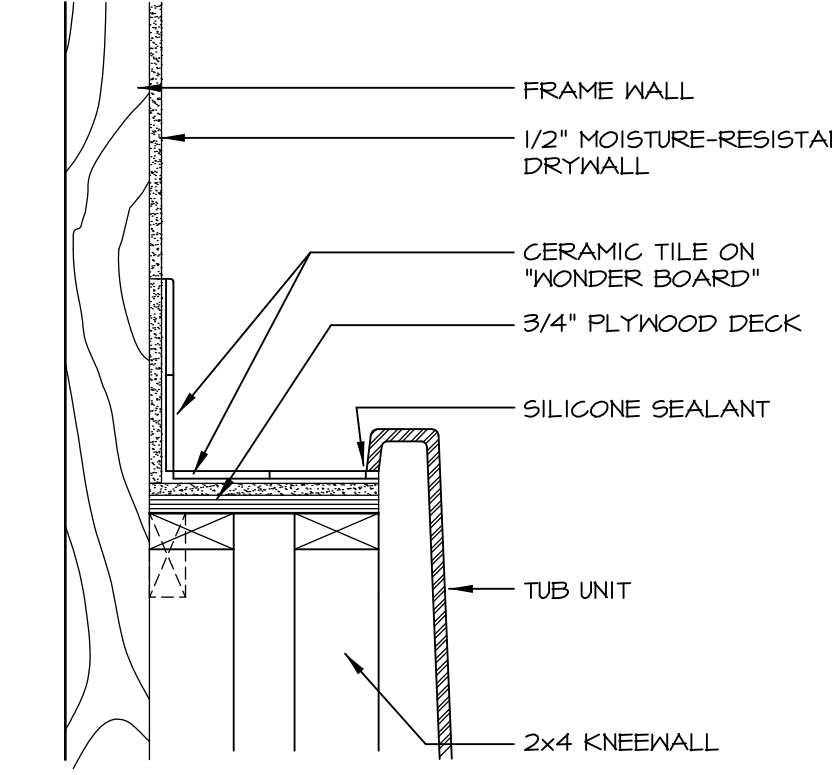

2 SECTION OF TUB ON PLATFORM CONDITION
D-10 SCALE: 1 1/2" = 1'-0"

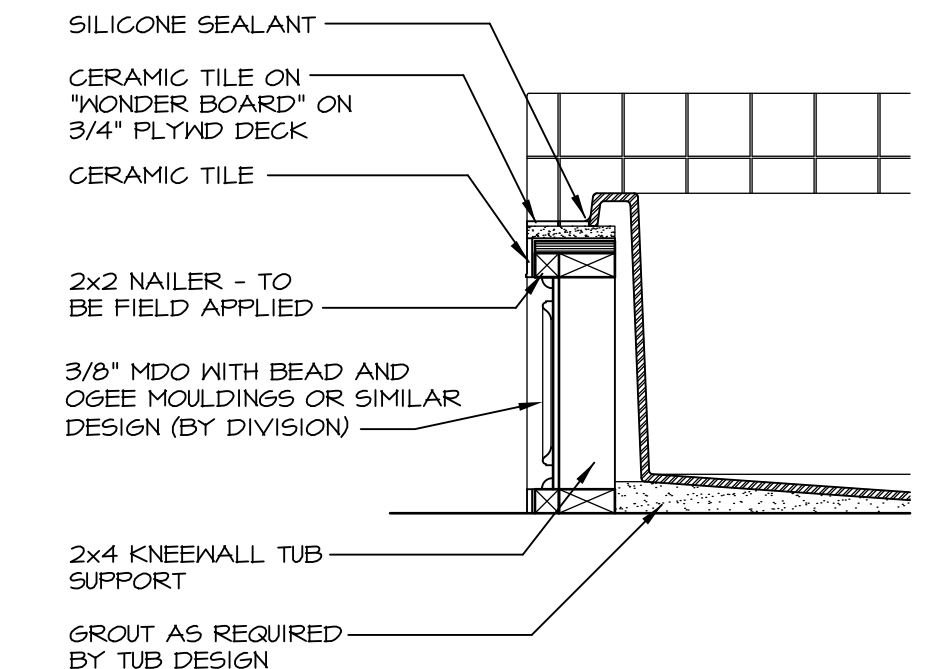

3 SECTION
D-10 SCALE: 1" = 1'-0"

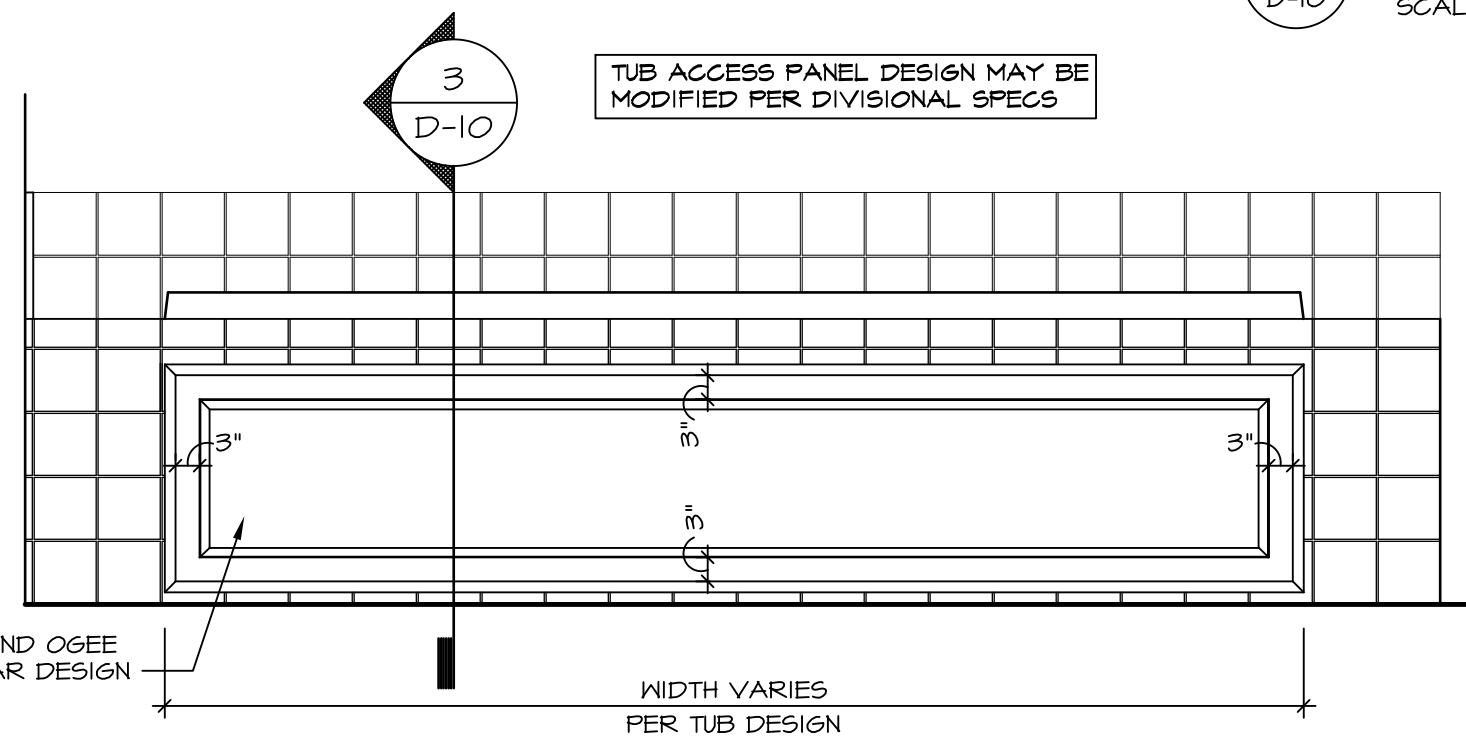

4 ELEVATION
D-10 SCALE: 1" = 1'-0"

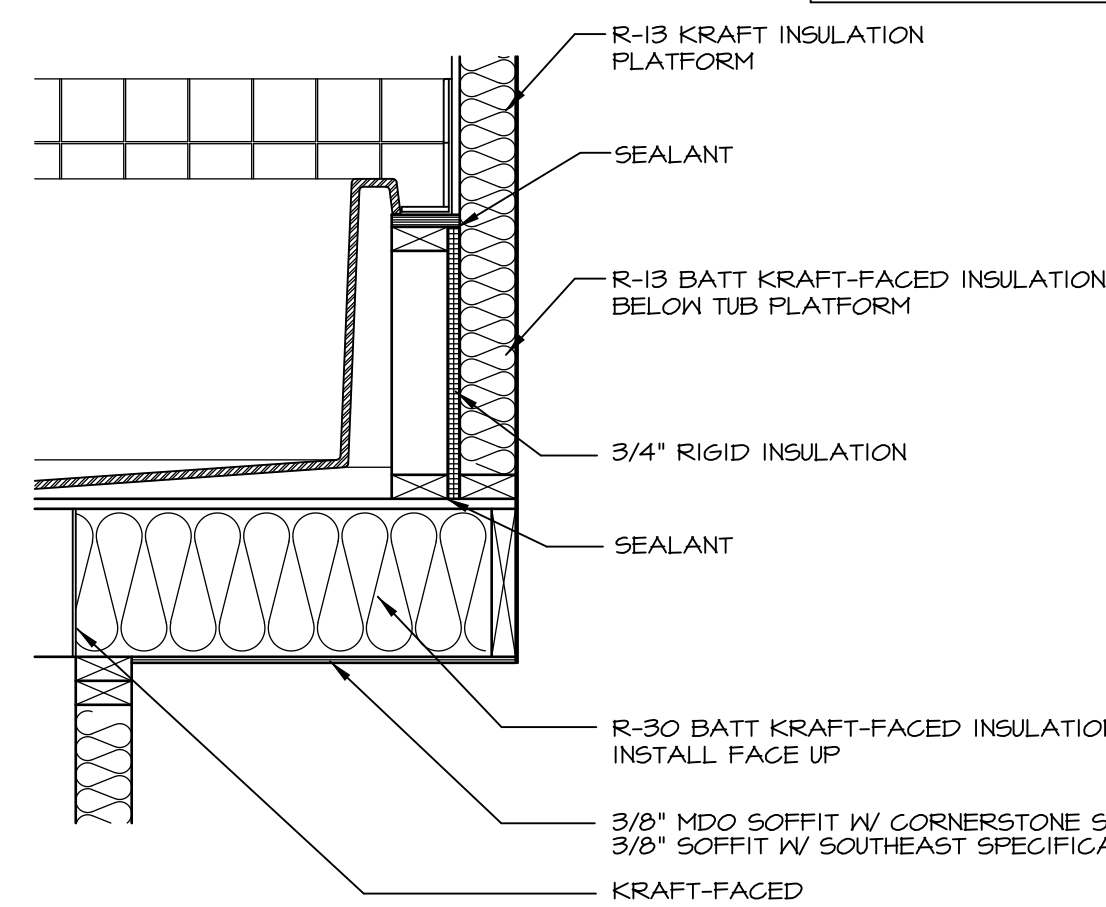

5 INSULATION DETAIL
D-10 SCALE: 1" = 1'-0" AT EXTERIOR WALL

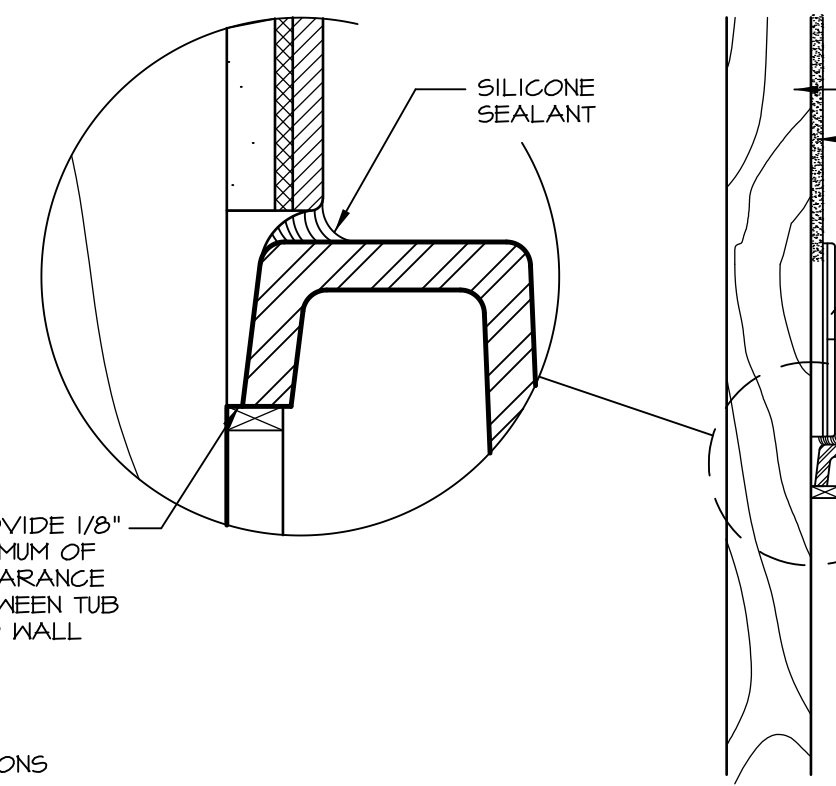

6 SECTION OF TUB TO WALL CONDITION
D-10 SCALE: 1 1/2" = 1'-0"

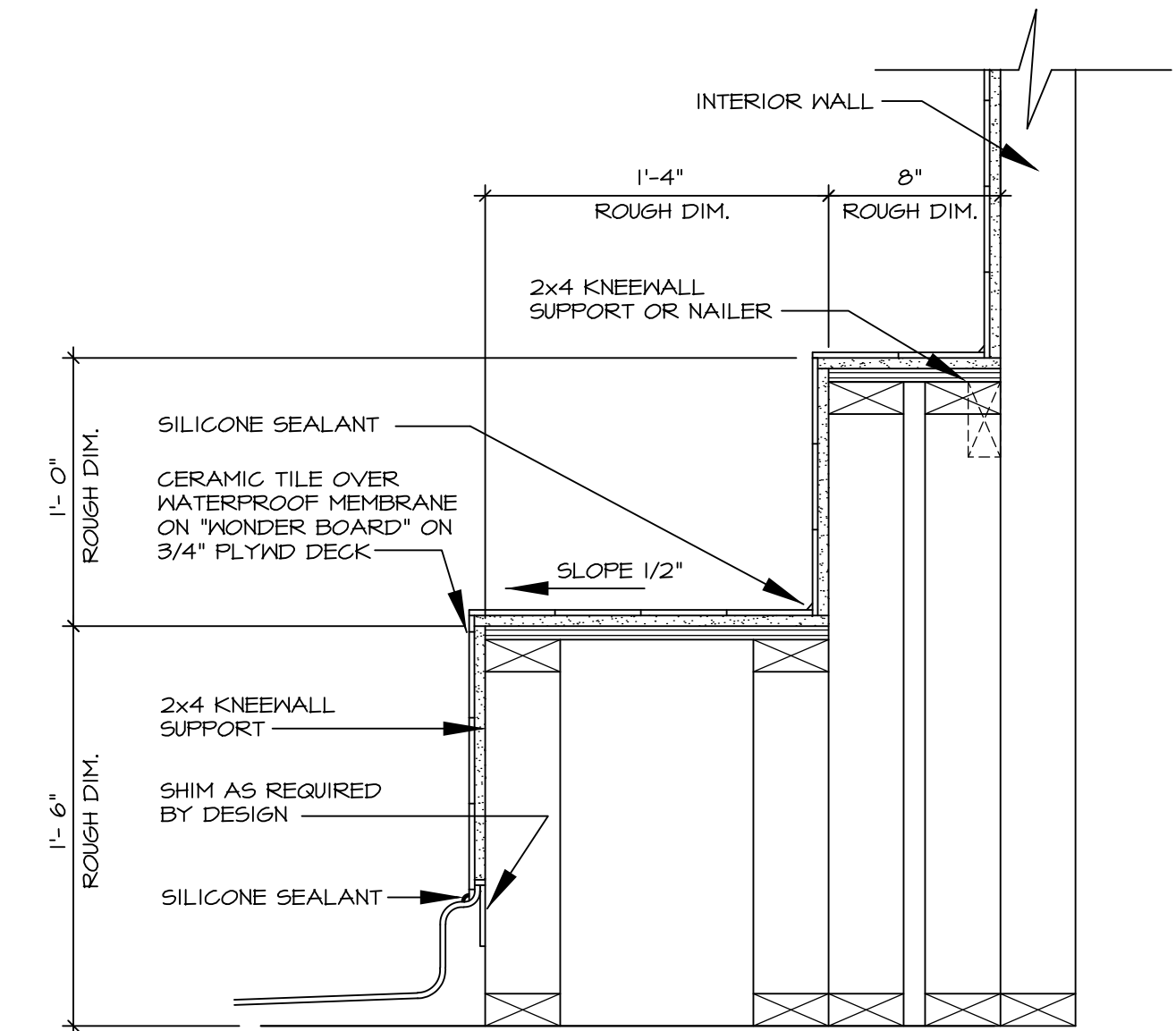

7 SECTION OF SHOWER SEAT AND SHELF
D-10 SCALE: 1 1/2" = 1'-0"

3/8" MDO WITH BEAD AND OGEE MOLDINGS OR SIMILAR DESIGN (BY DIVISION)

TUB ACCESS PANEL DESIGN MAY BE MODIFIED PER DIVISIONAL SPECS

D-10

D-10

D-10

D-10

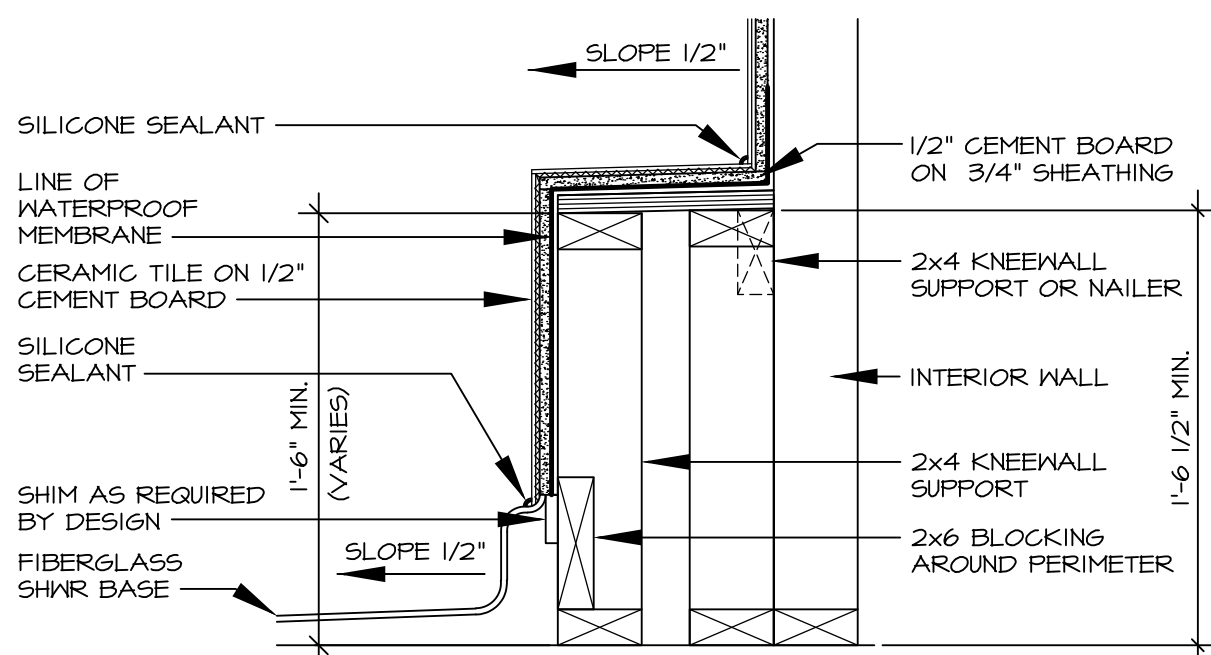

8 SECTION OF SHOWER SEAT
D-10 SCALE: 1 1/2" = 1'-0" FIBERGLASS SHOWER BASE

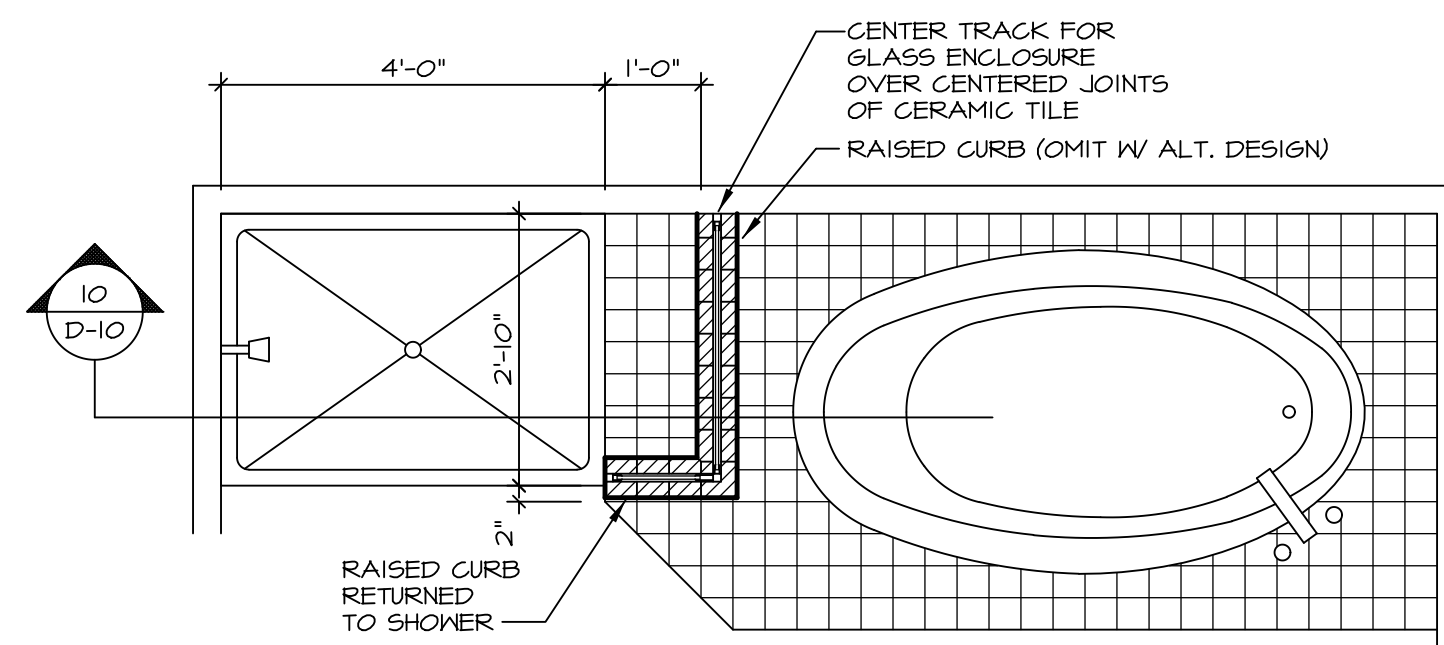

9 SHOWER SEAT PLAN / DETAIL
D-10 SCALE: 1" = 1'-0"

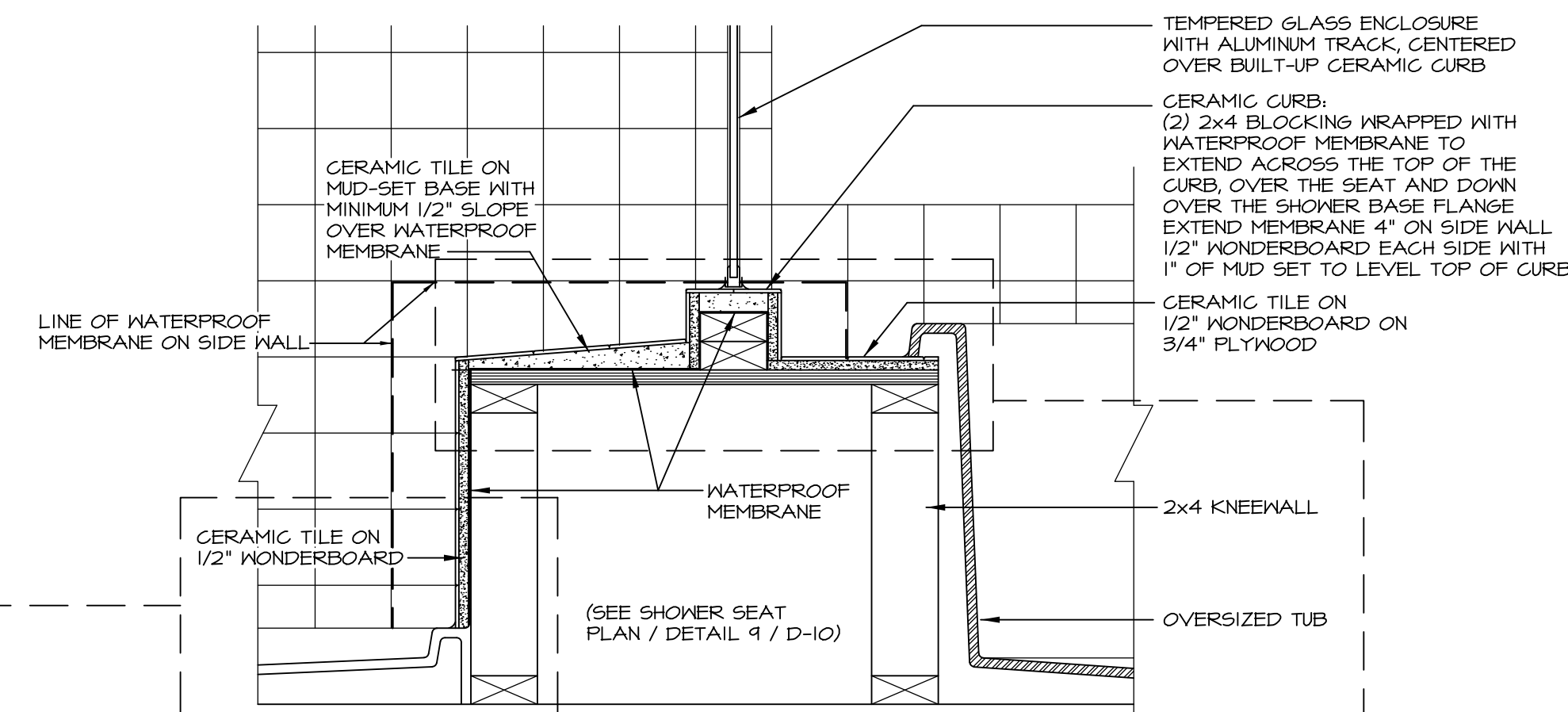

10 SHOWER SEAT SECTION
D-10 SCALE: 1 1/2" = 1'-0"

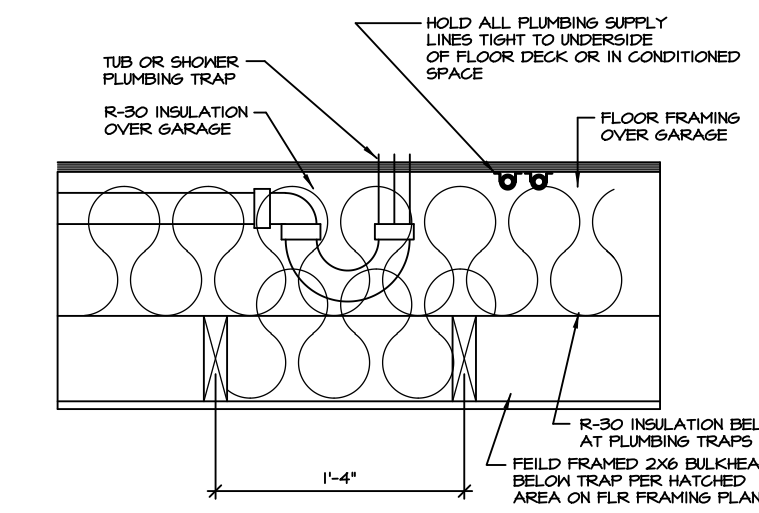

11 PLUMBING TRAP INSULATION
D-10 SCALE: 1 1/2" = 1'-0"

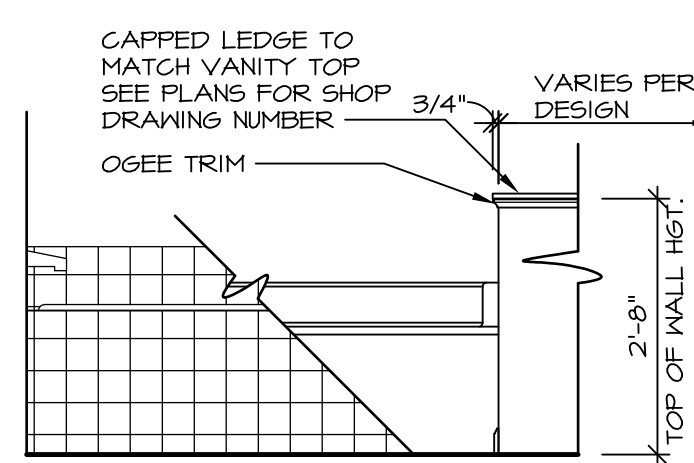

12 BATHROOM LEDGE DETAIL
D-10 SCALE: 1 1/2" = 1'-0"

LEDGE DETAIL WITH JUST TUB ONLY

LEDGE DETAIL WITH VANITY AND TUB

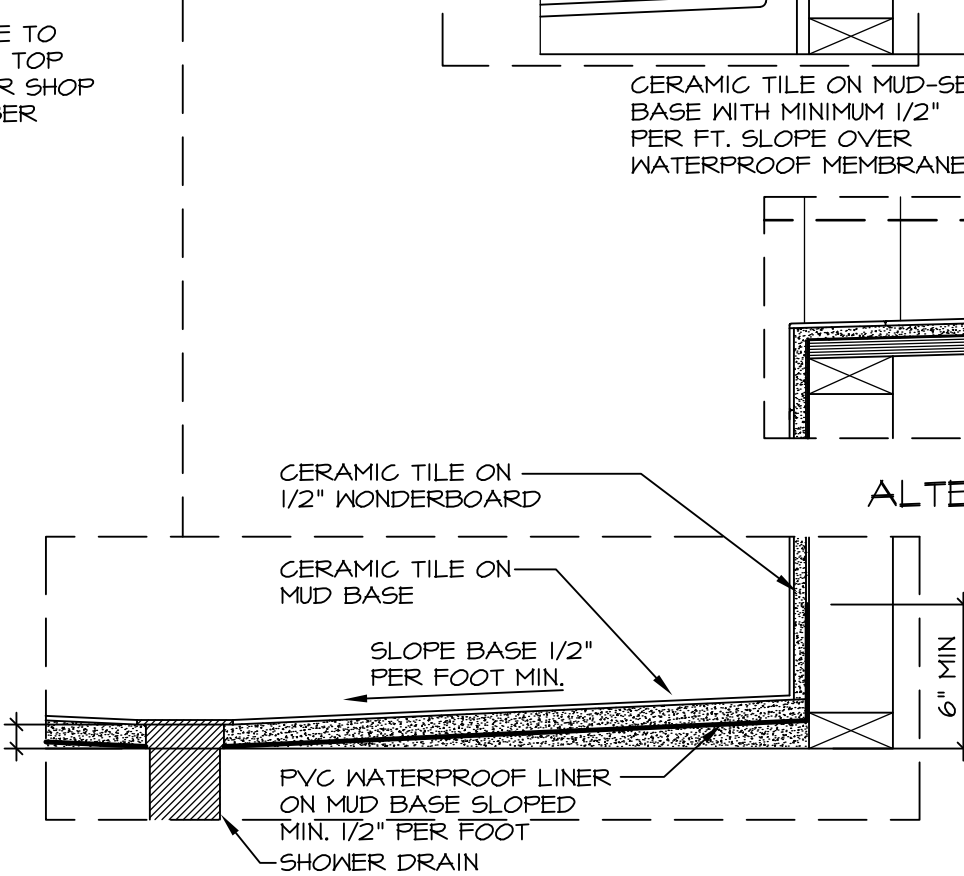

ALTERNATE SHOWER PAN DETAIL

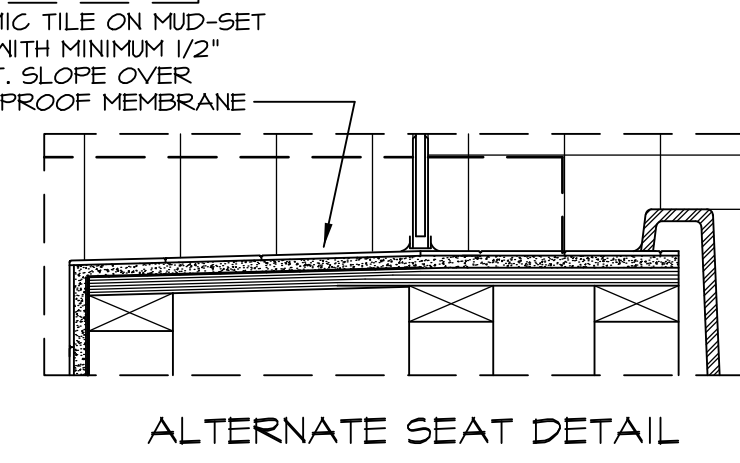

ALTERNATE SEAT DETAIL

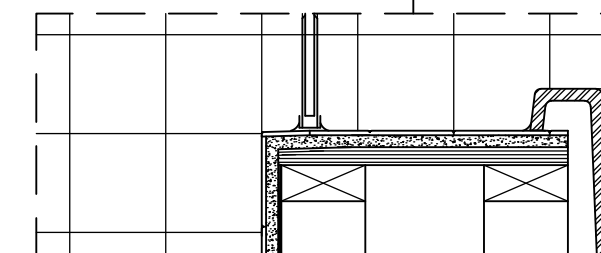

ALTERNATE TUB DECK

NOTES:

1. CONCRETE WONDERBOARD TO BE APPLIED HORIZONTALLY W/ FACTORY EDGE HELD 1/4" ABOVE PLYWOOD DECK.
2. ALL OPENINGS CUT IN DRYWALL AND ALL CUT JOINTS SHALL BE SEALED W/ ADHESIVE OR MATERIAL RECEIVED BY MANUF.
3. ALL JOINTS TO RECEIVE A TAPE AND BLOCK COAT; NAIL HEADS TO RECEIVE ONE COAT ONLY.

REVISIONS

REV. NO.	DATE	DESCRIPTION
1	5/27/14	CALL - REVISED SHOWER SEAT DETAILS
2	2/23/15	J.R. - ADDED FACETS AND TUB ACCESS TO PLATFORM PLANS (PAR #3104)
3	5/1/17	E.B.P. - REVISED DETAIL 1, 9, AND 12 TO REMOVE TUB ACCESS REF. (CBS # 3, 4)

STANDARD DETAILS

MODEL: POTOMAC SHORES UPGRADE TUB DETAILS

SHEET NO. D-10

DATE: 4/25/14

OPTION DESCRIPTION

Ryan Homes
Architectural Services
210 North Street
Thurmont, MD 21788

SET NO. CORNERSTONE
VERSION BY RJC
DRAWN BY RJC
DATE: 4/25/14
OPTION

C:\Users\epetarsa\AppData\Local\Temp\Kspublish_9936\010_TUBS.dwg 05/17/17 - 8:05 am