

3 PLUMBING LAYOUT
SCALE: 1/4" = 1'-0"
4'-0" EXT. TO HOUSE 'EDQ'

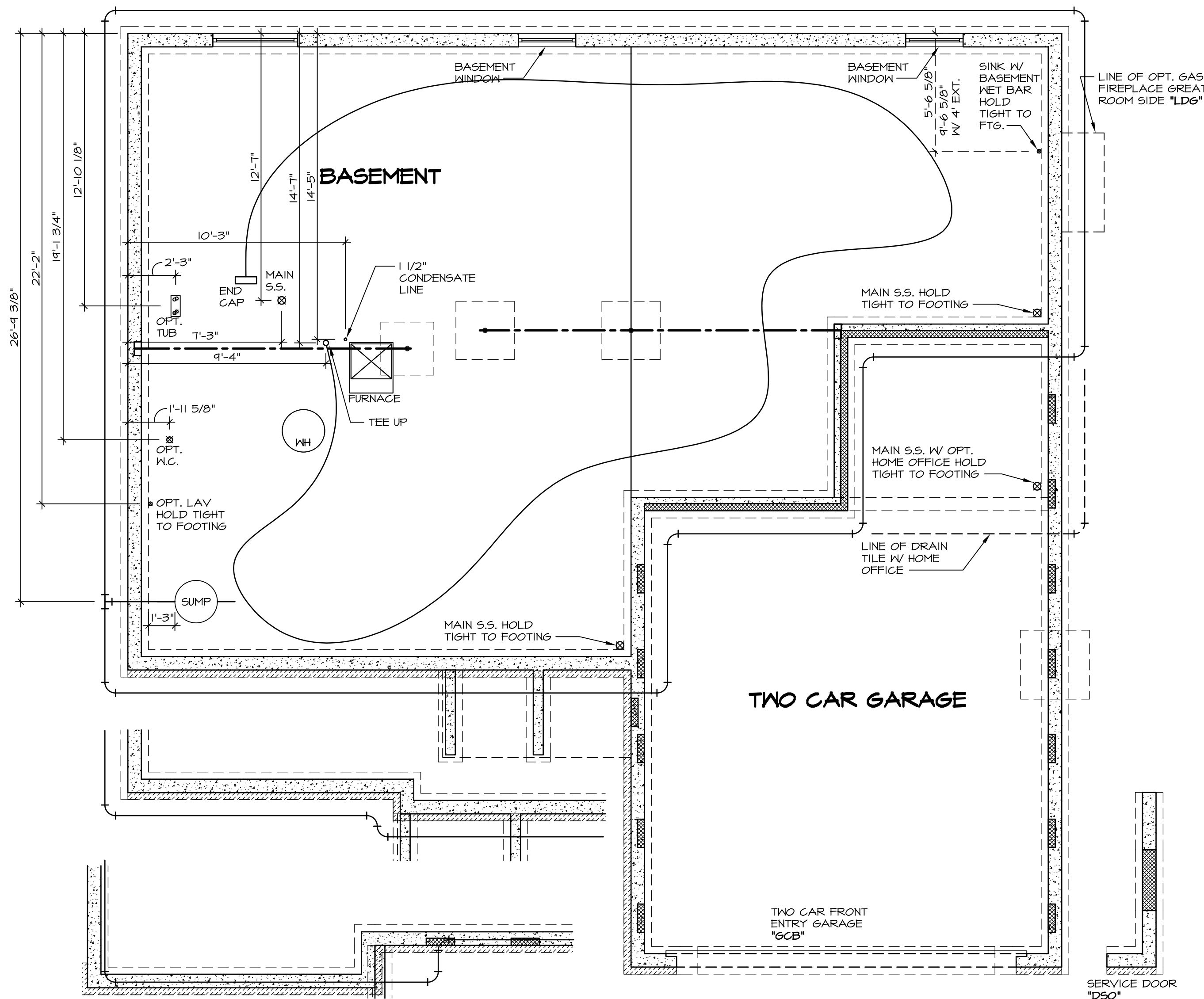

1 PLUMBING LAYOUT
SCALE: 1/4" = 1'-0"

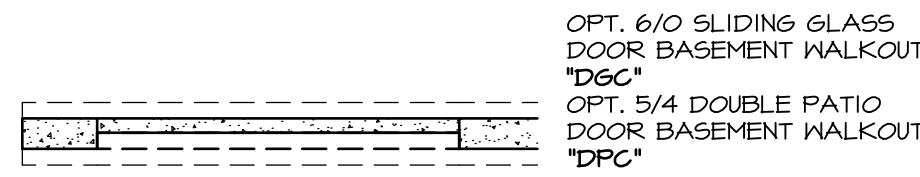
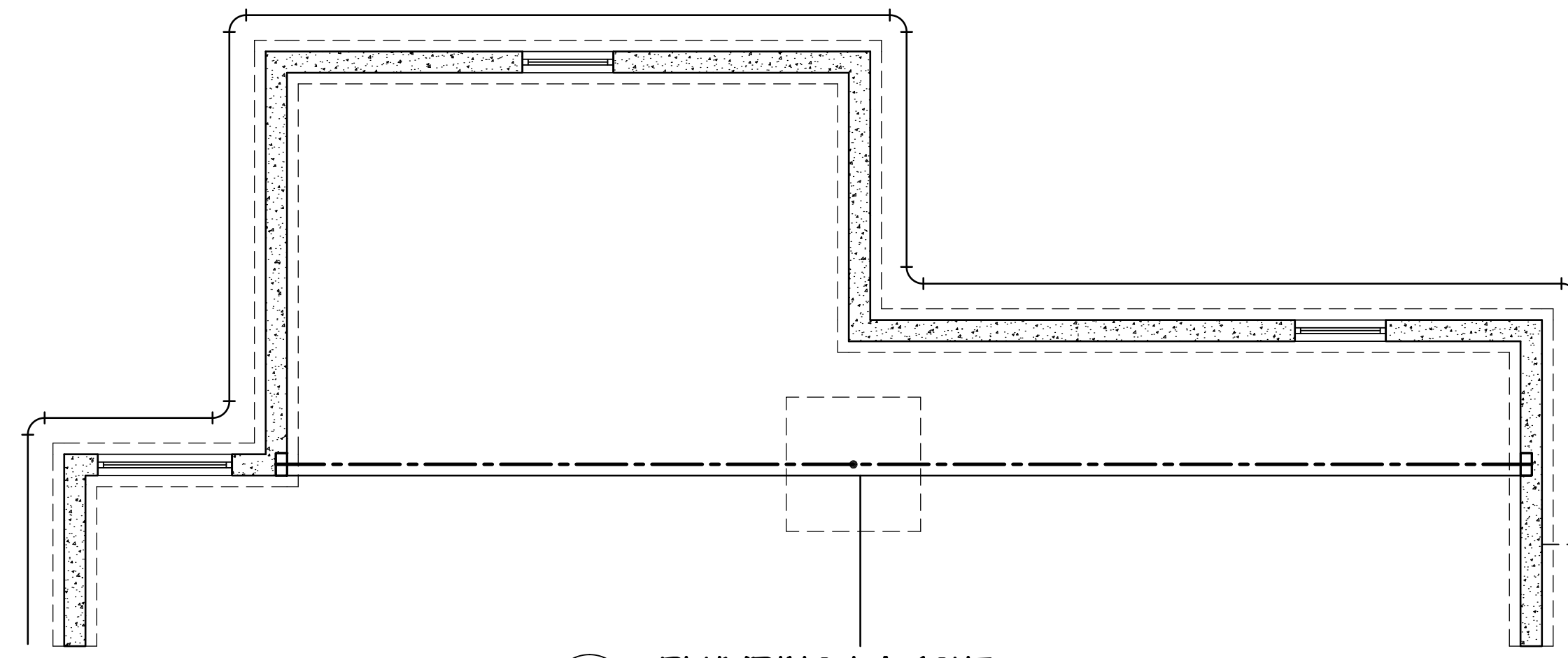

4 PLUMBING LAYOUT
SCALE: 1/4" = 1'-0"
MORNING ROOM 'MAA' W/ 4'-0" EXT. TO HOUSE 'EDQ'

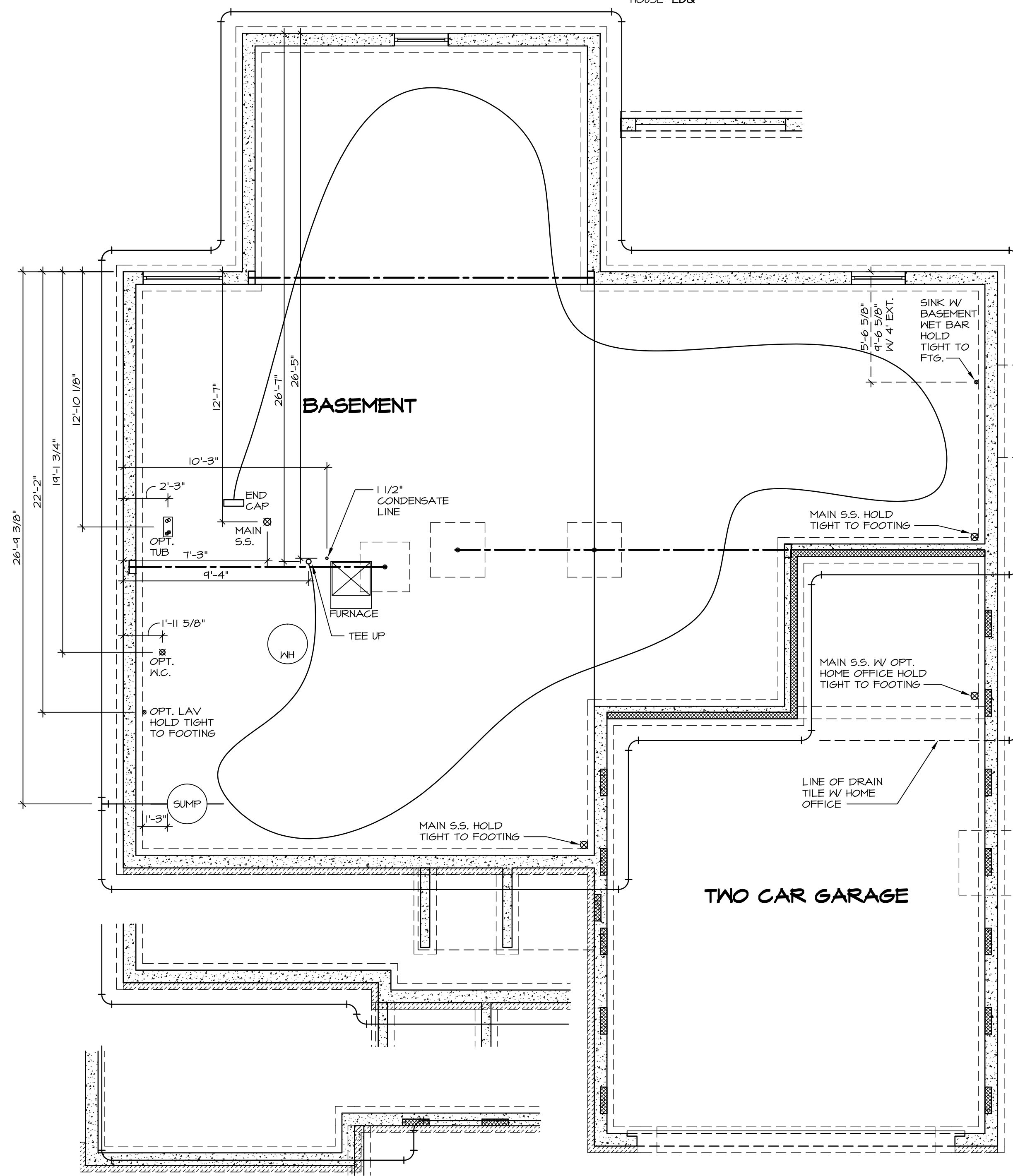

2 PLUMBING LAYOUT
SCALE: 1/4" = 1'-0"
MORNING ROOM 'MAA'

REVISIONS	DATE	REV. NO.	DESCRIPTION
1	11/6/13	56A	CREATED VERSION 03
2	4/24/14	CEL	PRAXIS TUB CONVERSION
3	5/7/14	CVB	NET BAR PROJECT
4	6/13/14	SLK	REVISED SUMP LOCATION TO AVOID CONFLICT WITH HVAC (PAR ID: 24121)
5	8/21/14	ELJ	ADDED SOIL STACK TO FRONT RIGHT CORNER OF BASEMENT (PAR 26150)

MODEL	DUNKIRK
DRAWING TITLE	PLUMBING GROUNDWORKS
OPTION DESCRIPTION	
SHEET NO.	A-4
VERSION 03	14
DRAWN BY	C5B
DATE	9/16/13
OPTION	

SET NO.	DUN00
VERSION 03	
DRAWN BY	C5B
DATE	9/16/13
OPTION	

NVR, Inc. owner, expressly reserves its common law copyright and other property rights in these plans. These plans are not to be used, copied, or reproduced in any way without the prior written consent of NVR, Inc.

NVR
NVR, Inc. Services
Architects
21 Bye Court, Suite A
Frederick, MD 21702

J:\Dwg\DETACHED\DKIRK_DUN00_03\PLUMB.dwg 02/17/17 - 7:20 am

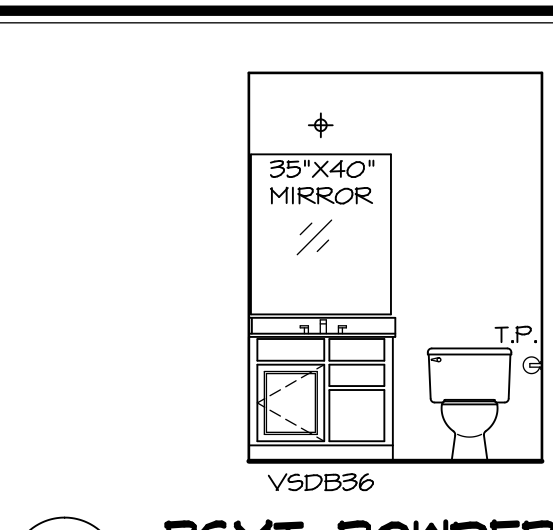
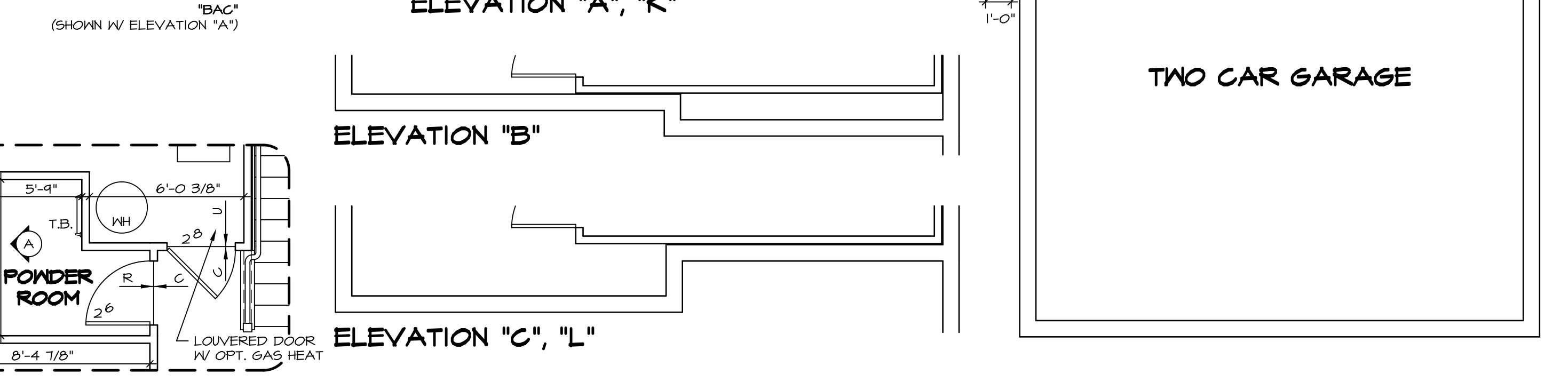
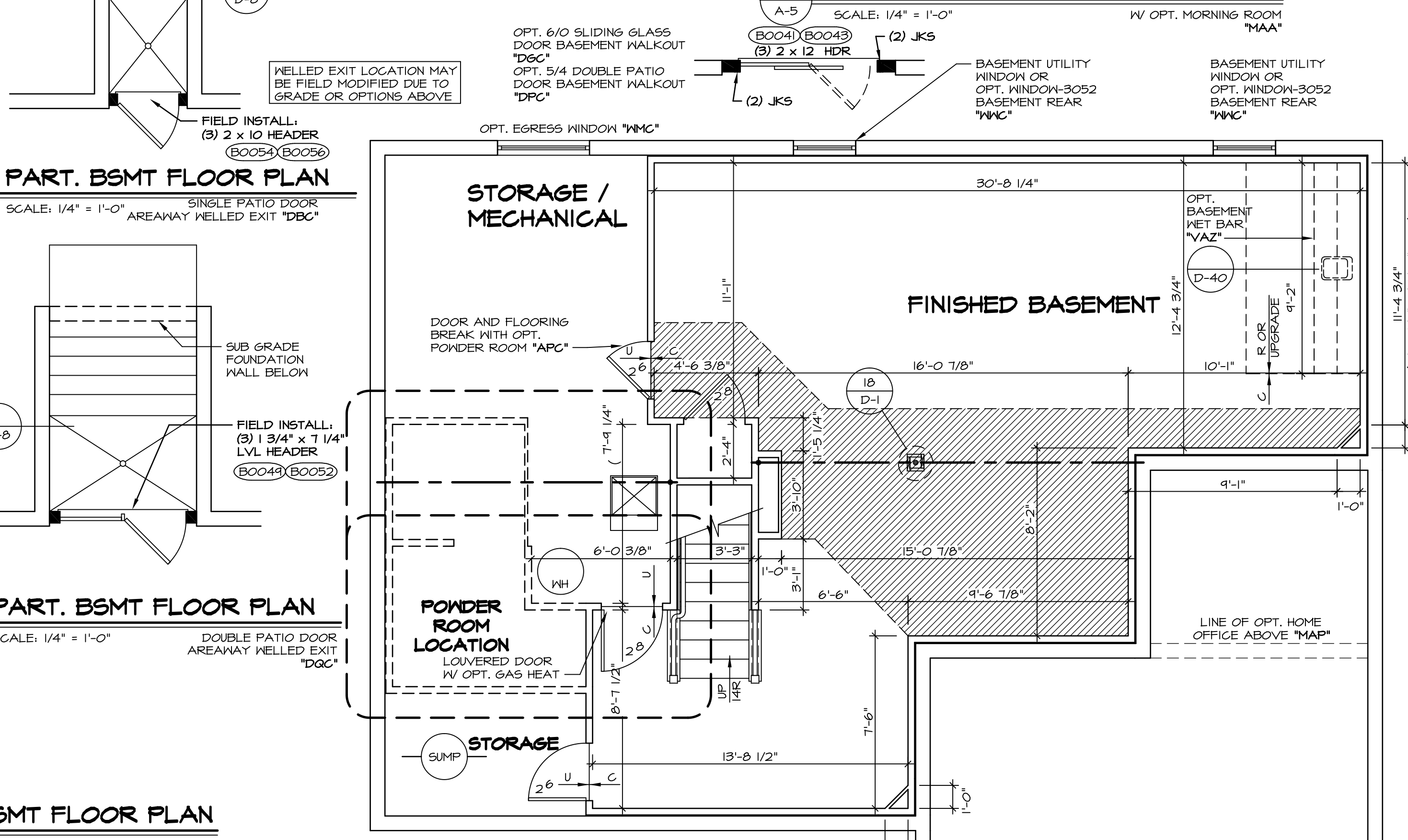
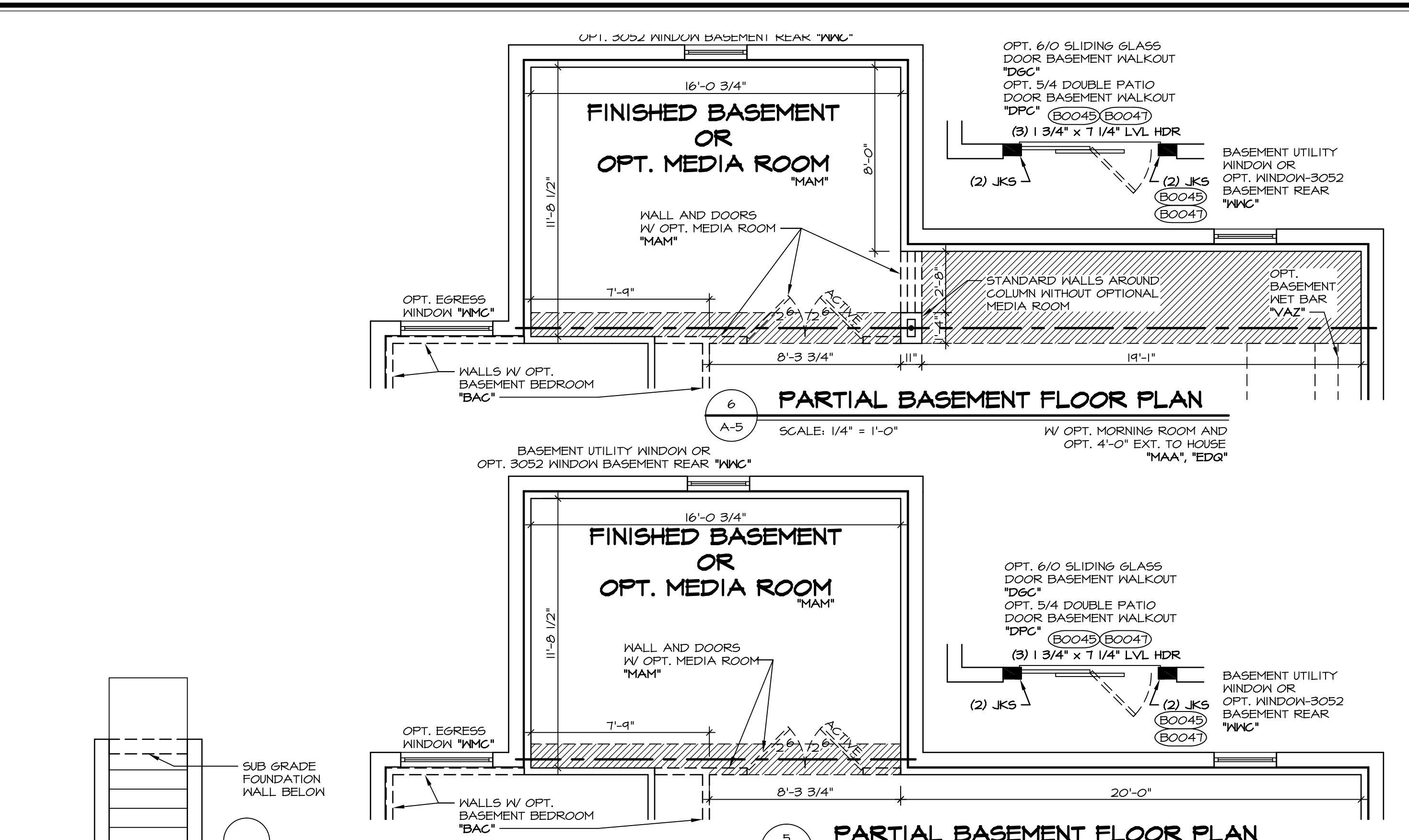
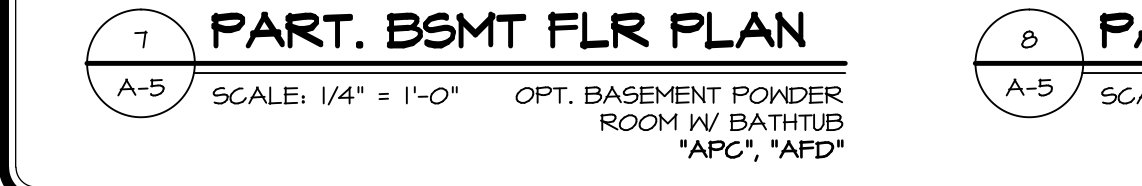
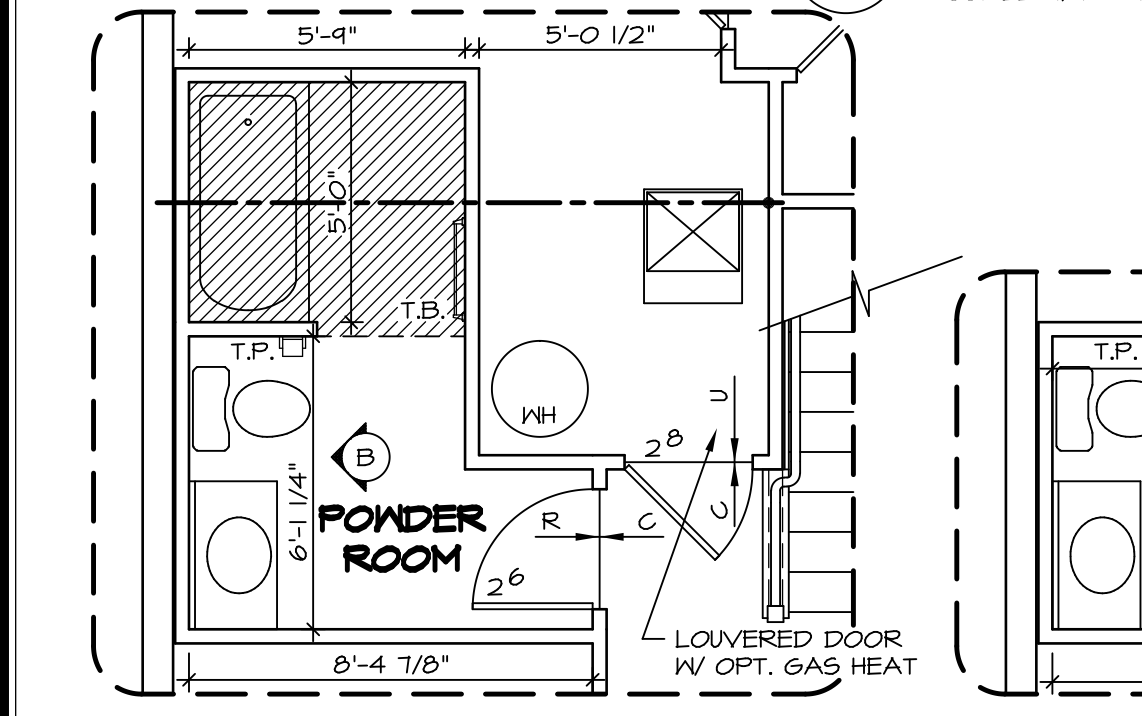
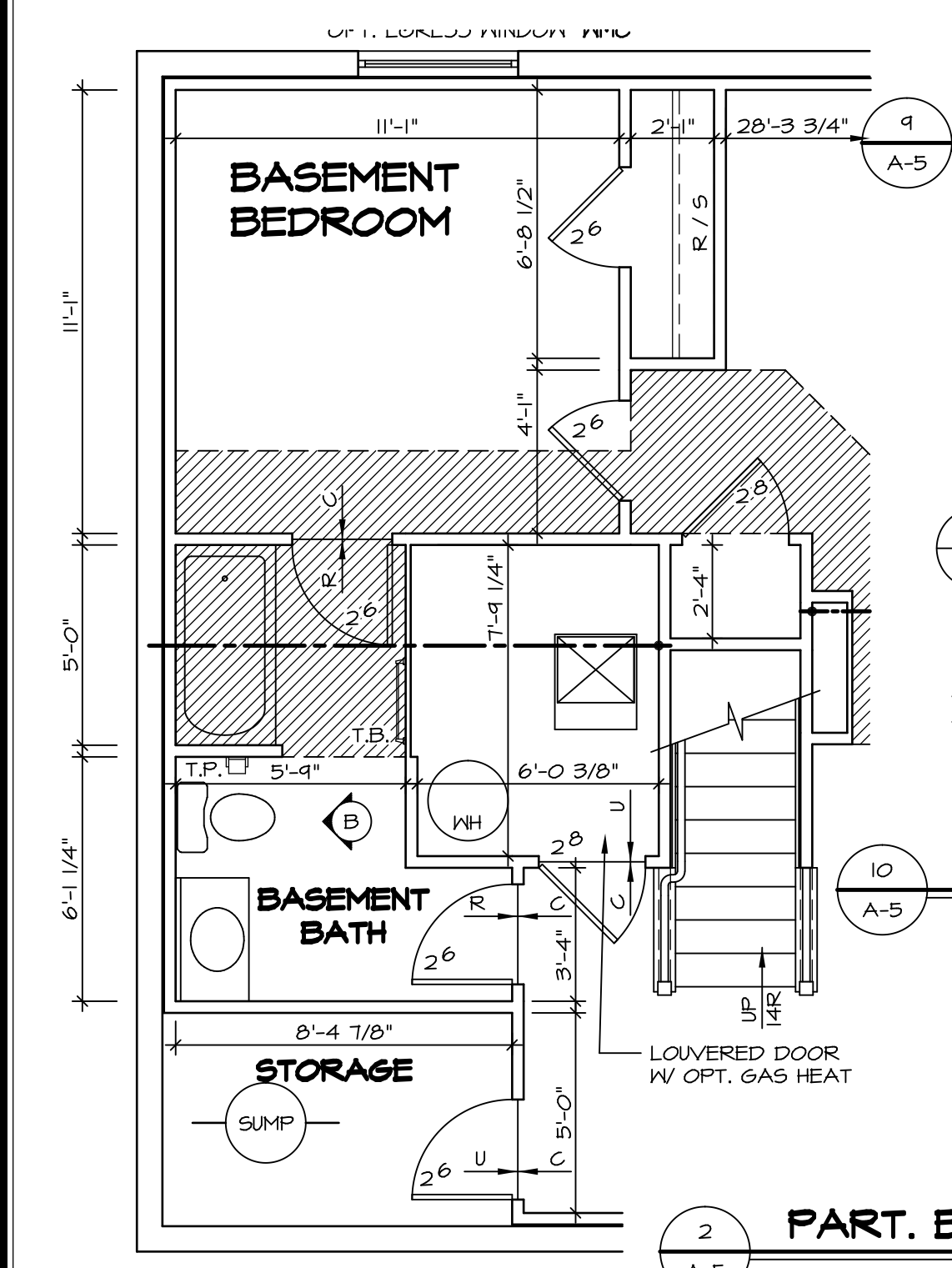
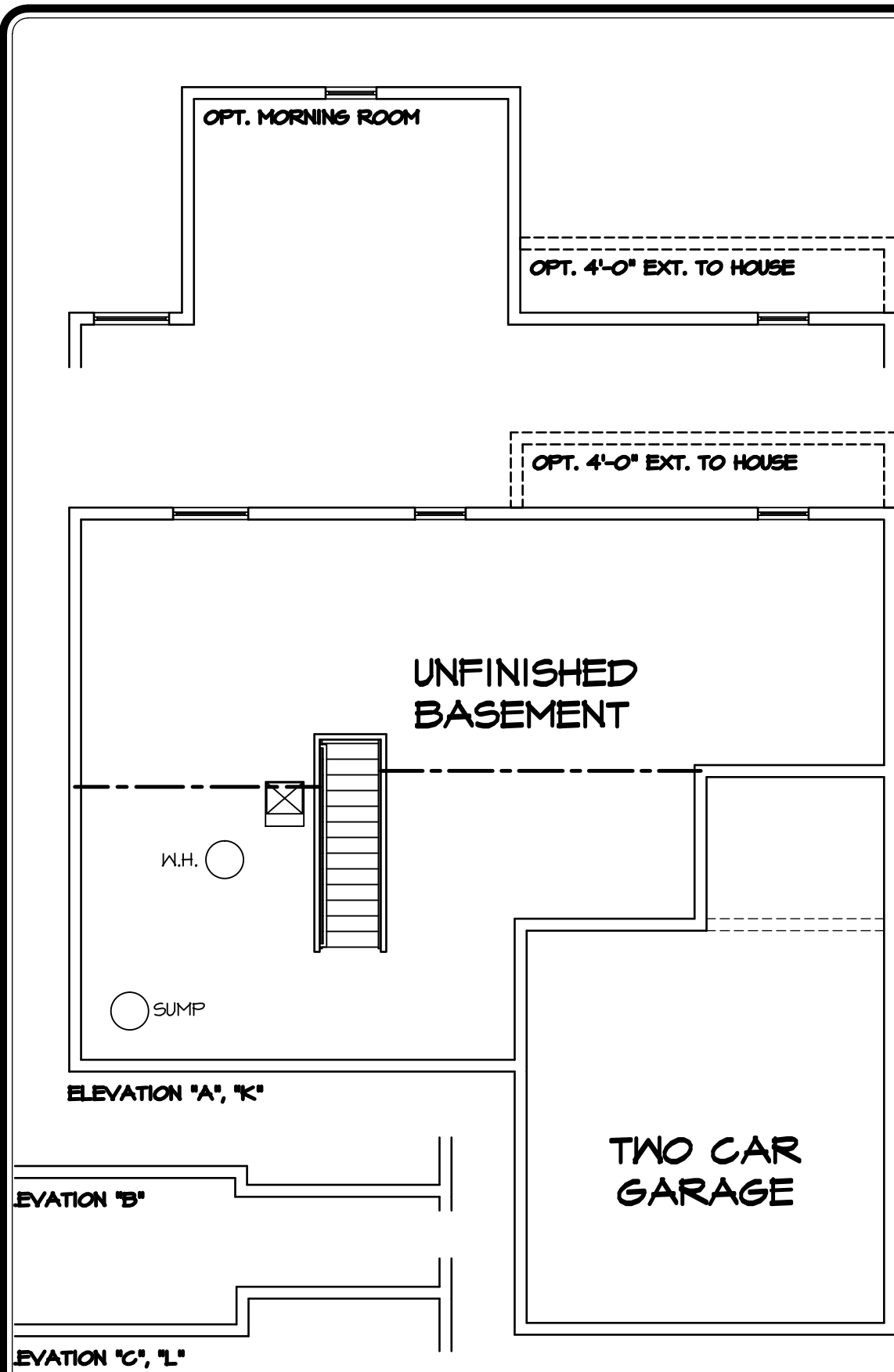

NOTES:

WITH OPTION "SC1" - DRYWALL UNFINISHED BASEMENT CEILING AREA

NOTES:

- 1/2" GYPSUM WALL BOARD REQUIRED ON CEILING IN UNFINISHED AREAS WHEN NO SPRINKLER SYSTEM IS INSTALLED
- A MAXIMUM AREA OF 80 SQ FT MAY BE OMITTED AS NEEDED FOR INSTALLATION OF PLUMBING, ELECTRICAL, AND/OR HVAC (TYPICALLY AN 8'-0" x 8'-0" CEILING SPACE ABOVE MECHANICAL AREA).
- PROVIDE FIRE BLOCKING AS REQUIRED AT PERIMETER OF ANY AREAS WHERE DRYWALL HAS BEEN OMITTED.

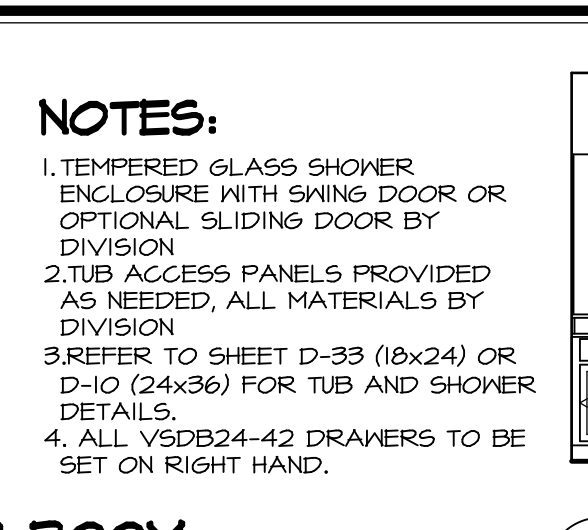

NOTES:

- BEARING WALL
- NON BEARING WALL
- ENGINEERING PAGE NUMBER

1. ALL HEADERS ARE (2) 2x6 W/ 2x4 WALLS OR (3) 2x6 W/ 2x6 WALLS, UNLESS OTHERWISE NOTED.

2. ALL HEADERS TO HAVE (1) 2x4 OR 2x6 JACK EACH END, UNLESS OTHERWISE NOTED.

3. ALL EXTERIOR WALLS TO BE 6" AND ALL INTERIOR WALLS TO BE 3 1/2", UNLESS OTHERWISE NOTED.

4. HATCHED AREAS INDICATE DROPPED CEILINGS.

5. SEE "BRACED WALL PANEL DETAIL SHEET" FOR SPECIAL WALL FRAMING LOCATIONS AND HEADER SIZES, IF APPLICABLE.

6. SEE STANDARD DETAIL SHEET D-1 FOR TRIM OPTIONS (21 / D-1) AND DETAILS.

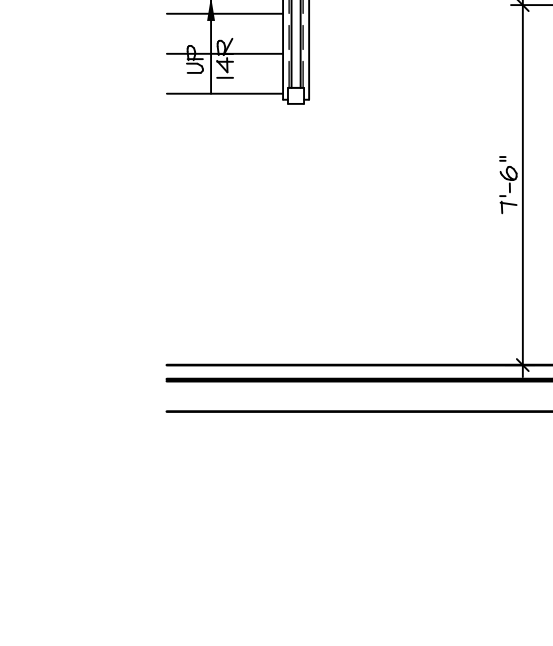
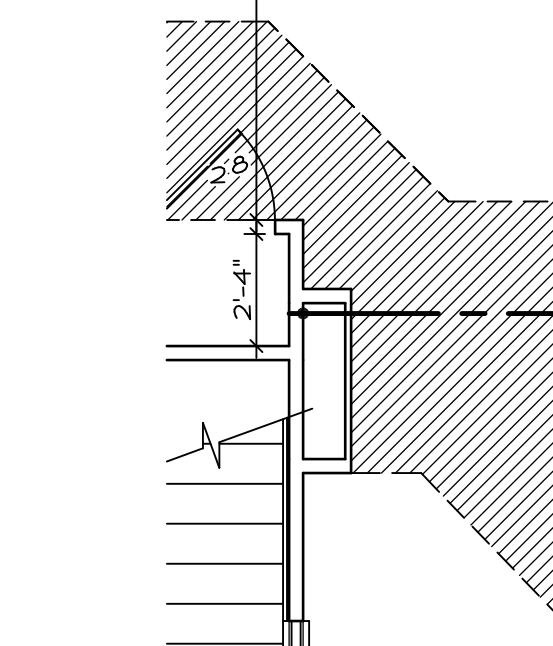
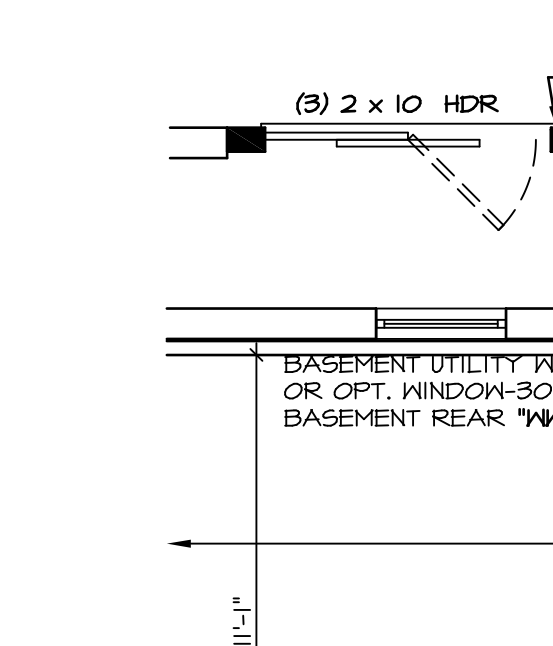
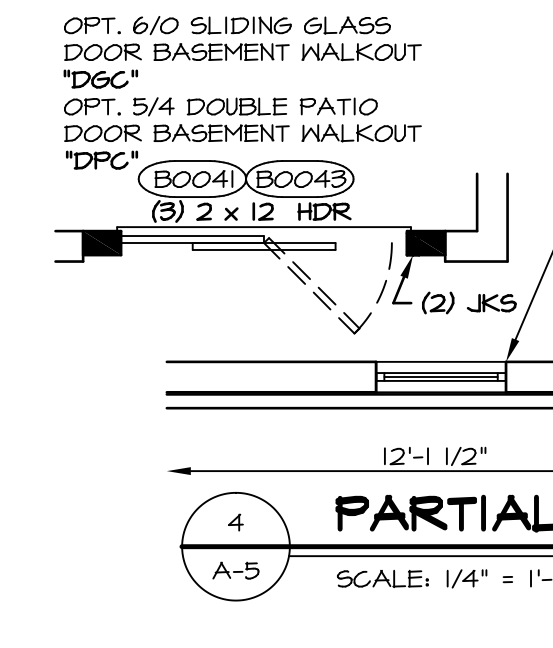

NOTES:

1. TEMPERED GLASS SHOWER ENCLOSURE WITH SWING DOOR OR OPTIONAL SLIDING DOOR BY DIVISION

2. TUB ACCESS PANELS PROVIDED AS NEEDED, ALL MATERIALS BY DIVISION

3. REFER TO SHEET D-33 (10x24) OR D-10 (24x36) FOR TUB AND SHOWER DETAILS.

4. ALL V5DB24-42 DRAWERS TO BE SET ON RIGHT HAND.

NOTES:

1. TEMPERED GLASS SHOWER ENCLOSURE WITH SWING DOOR OR OPTIONAL SLIDING DOOR BY DIVISION

2. TUB ACCESS PANELS PROVIDED AS NEEDED, ALL MATERIALS BY DIVISION

3. REFER TO SHEET D-33 (10x24) OR D-10 (24x36) FOR TUB AND SHOWER DETAILS.

4. ALL V5DB24-42 DRAWERS TO BE SET ON RIGHT HAND.

NOTES:

1. TEMPERED GLASS SHOWER ENCLOSURE WITH SWING DOOR OR OPTIONAL SLIDING DOOR BY DIVISION

2. TUB ACCESS PANELS PROVIDED AS NEEDED, ALL MATERIALS BY DIVISION

3. REFER TO SHEET D-33 (10x24) OR D-10 (24x36) FOR TUB AND SHOWER DETAILS.

4. ALL V5DB24-42 DRAWERS TO BE SET ON RIGHT HAND.

NOTES:

1. TEMPERED GLASS SHOWER ENCLOSURE WITH SWING DOOR OR OPTIONAL SLIDING DOOR BY DIVISION

2. TUB ACCESS PANELS PROVIDED AS NEEDED, ALL MATERIALS BY DIVISION

3. REFER TO SHEET D-33 (10x24) OR D-10 (24x36) FOR TUB AND SHOWER DETAILS.

4. ALL V5DB24-42 DRAWERS TO BE SET ON RIGHT HAND.

REV. NO.	DATE	REMARKS
1	9/26/16	SB5 - PAR 1414.14 - REMOVED INFR & REVISED DESCRIPTION OF BASEMENT UTILITY ROOM
2	12/2/19	SLK - MARKETING REVIEW CHANGES
3	4/16/14	SKM - REVISED DOOR SWINGS TO FURNACE ROOM
4	4/24/14	CEL - FRAX15 TUB CONVERSION
5	5/7/14	CVB - NET BAR PROJECT
6	6/13/14	SLK - REVISED SUMP LOCATION TO AVOID CONFLICT WITH HVAC (PAR ID: 24121)
7	8/21/14	ELK - ADDED SMALL CHASE IN CORNER FOR SOIL STACK (PAR ID: 24121)
8	9/15/16	CLS - DASHED IN LOCATION OF NET BAR (PAR ID: 98395)
9	8/24/16	SES - REVISED EGRESS WINDOW TO BE OPTIONAL (PAR ID: 141234)

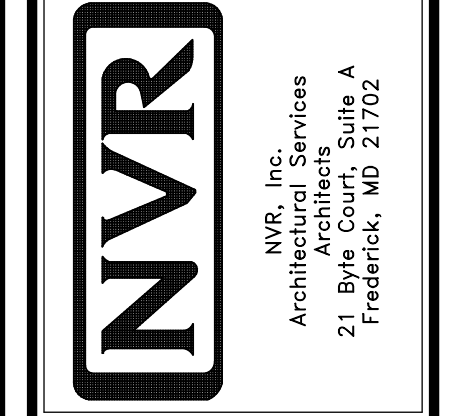

NVR

NVR, Inc. Services
Architects
21 Bye Court, Suite A
Frederick, MD 21702

SHEET NO.	MODEL	OPTION
A-5	DUNKIRK	OPTION

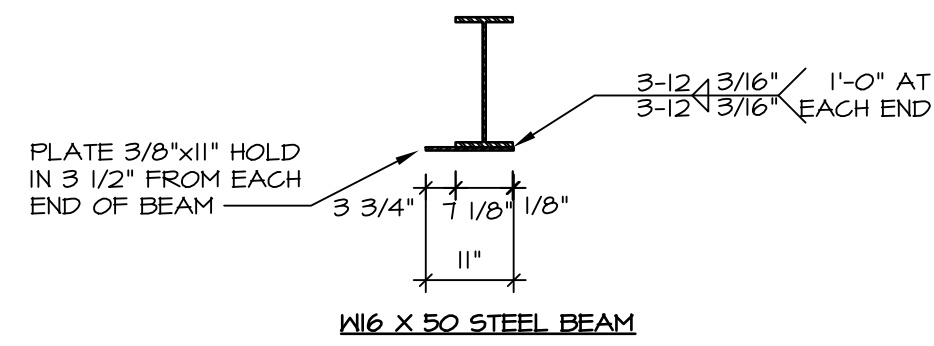

6 STEEL BEAM WELDING DETAIL
SCALE: 1/4" = 1'-0"

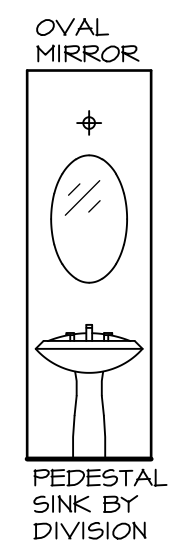

A POWDER ROOM
SCALE: 1/4" = 1'-0"

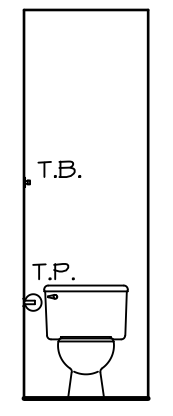

B POWDER ROOM
SCALE: 1/4" = 1'-0"

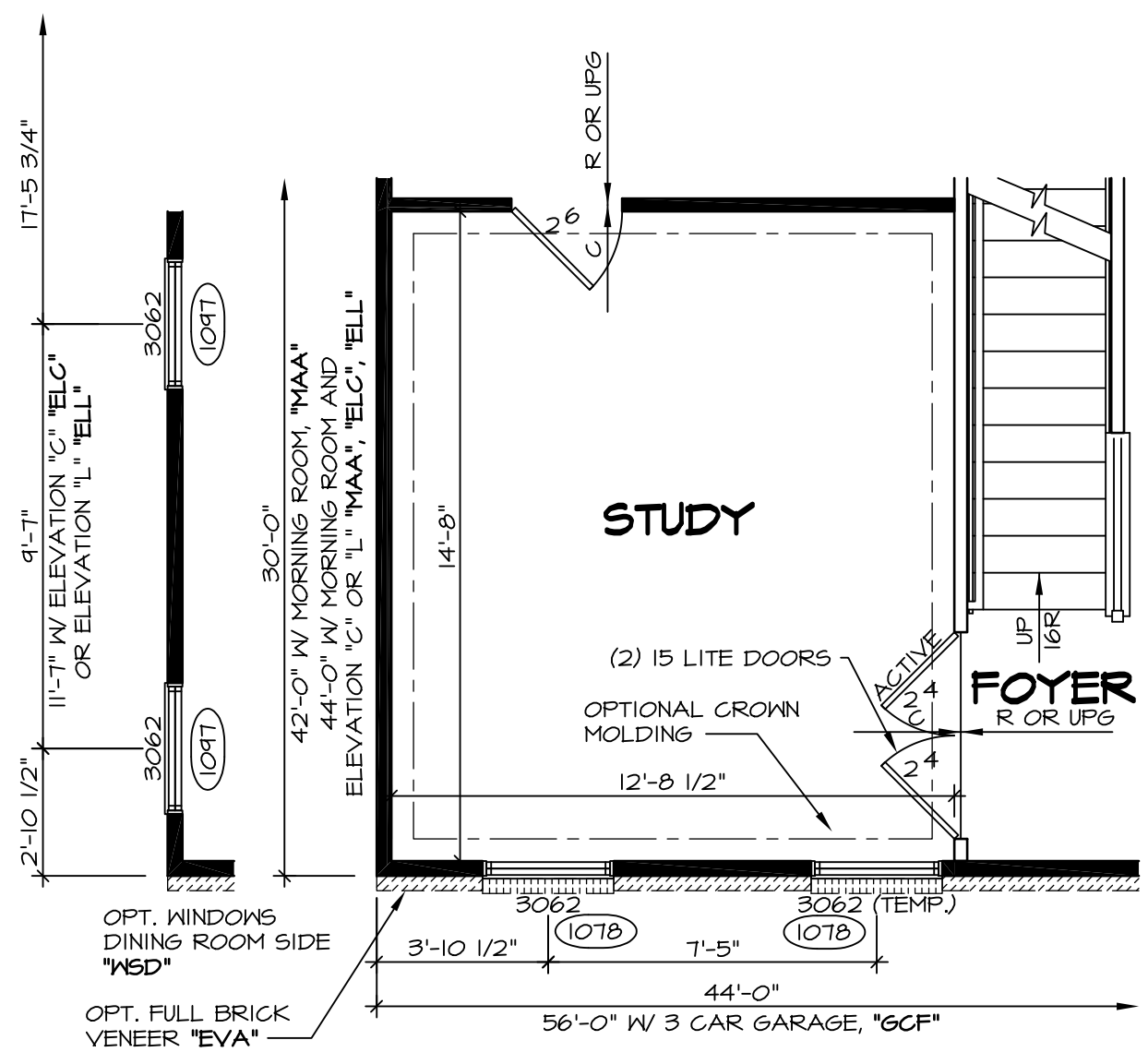

5 PARTIAL FIRST FLOOR PLAN
SCALE: 1/4" = 1'-0"
(SHOWN W/ ELEVATION "A" "ELA")

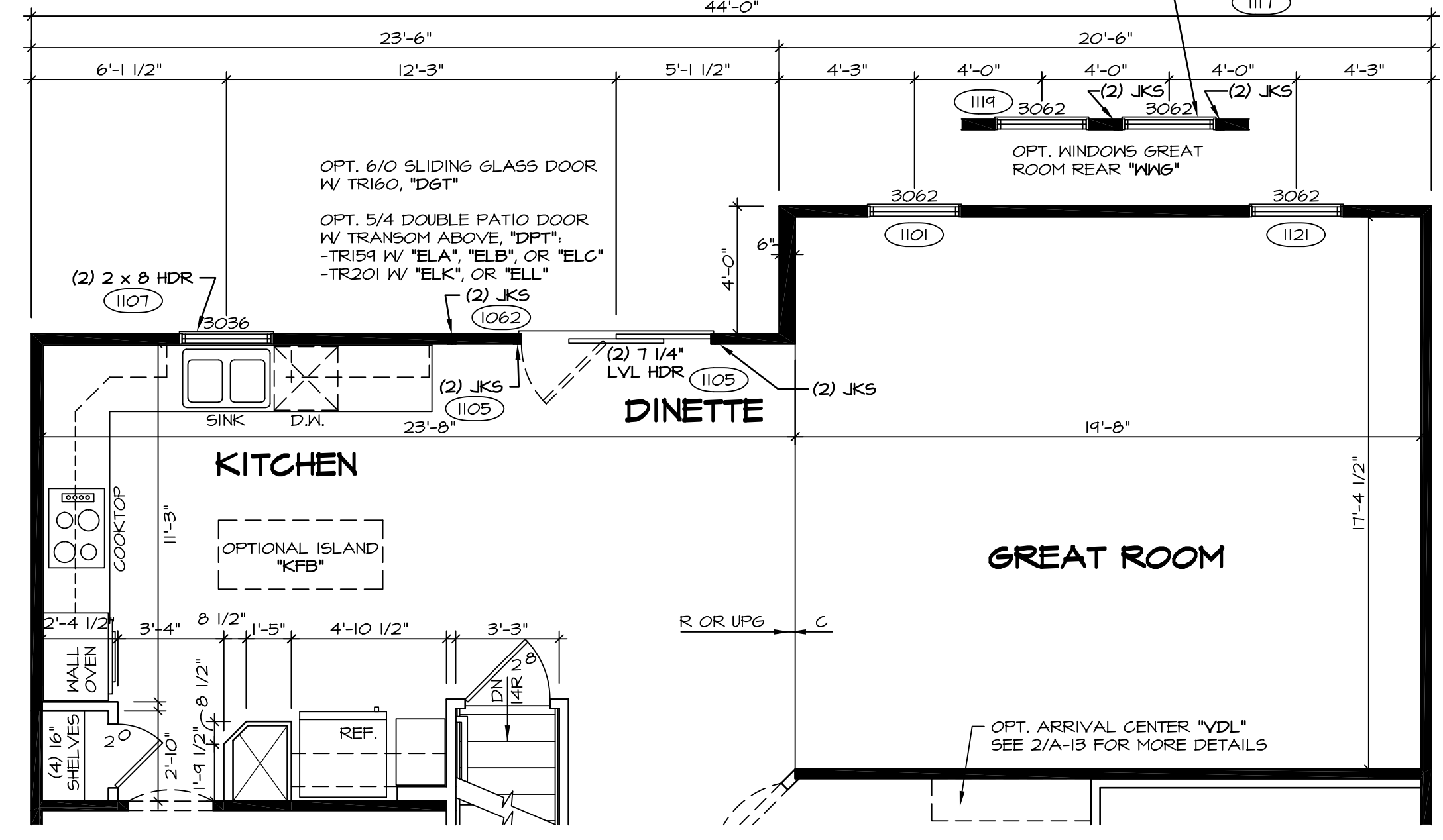

2 PARTIAL FIRST FLOOR PLAN
SCALE: 1/4" = 1'-0"
4'-0" EXTENSION TO HOUSE "EDG" (SHOWN W/ UPG, KITCHEN "KAF")

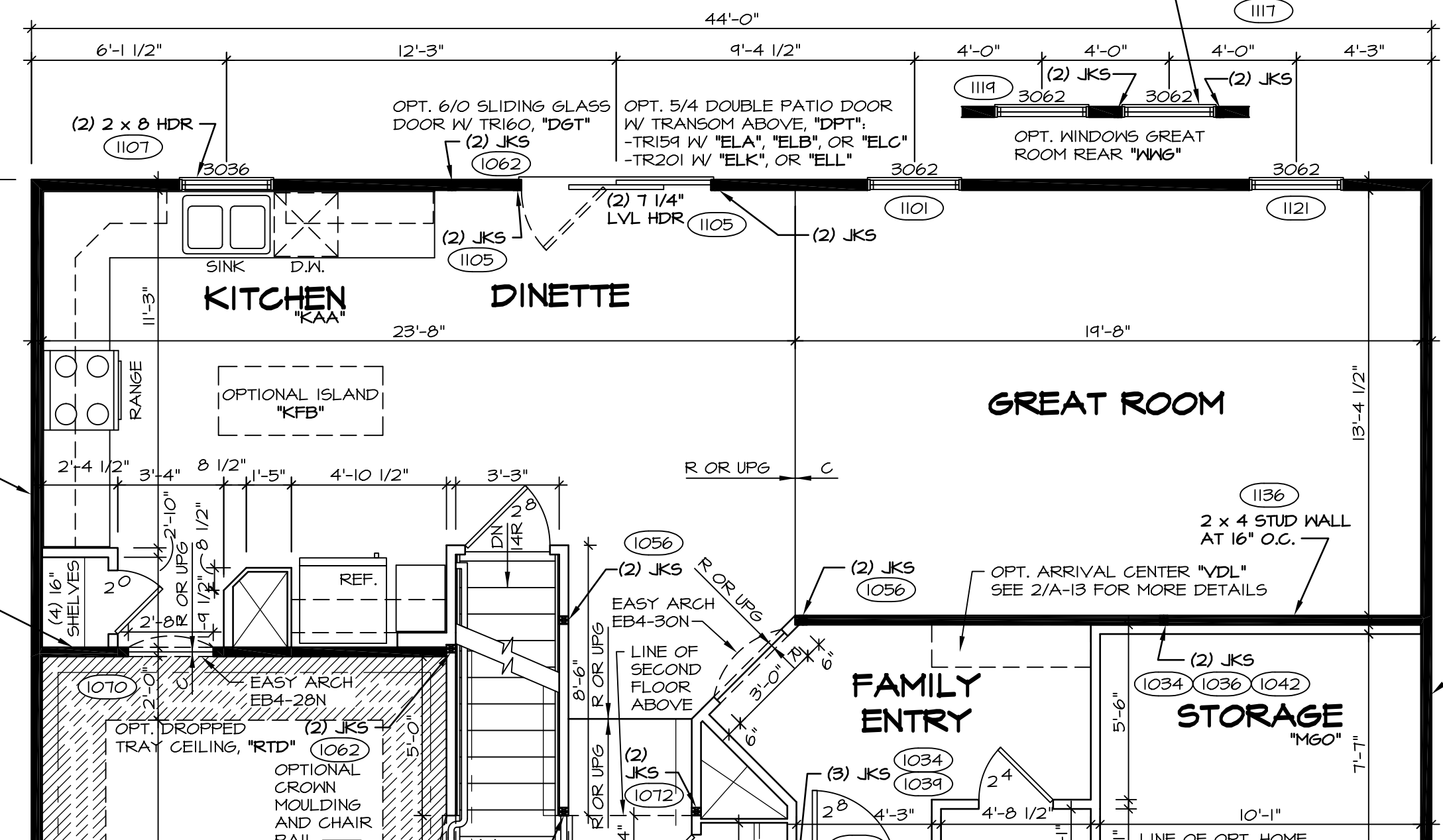

4 PARTIAL FIRST FLOOR PLAN
SCALE: 1/4" = 1'-0"
HOME OFFICE "MAP"

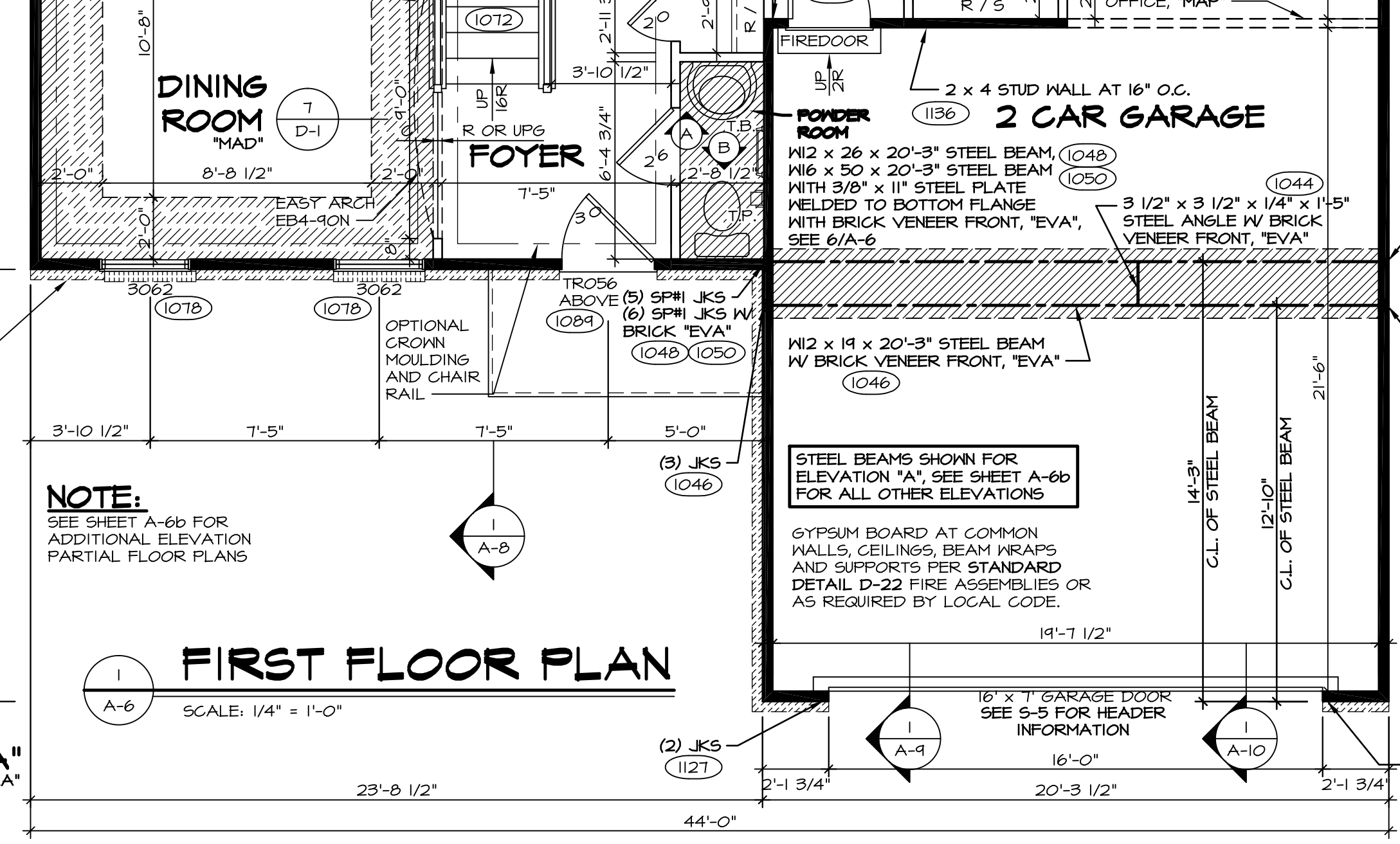

1 FIRST FLOOR PLAN
SCALE: 1/4" = 1'-0"

ELEVATION "A" "ELA"

ELEVATIONS "A", "B", "C"
"ELA", "ELB", "ELC"
(7'-4" HDR, HT)
ELEVATIONS "K", "L"
"ELK", "ELL"
(6'-3" HDR, HT)

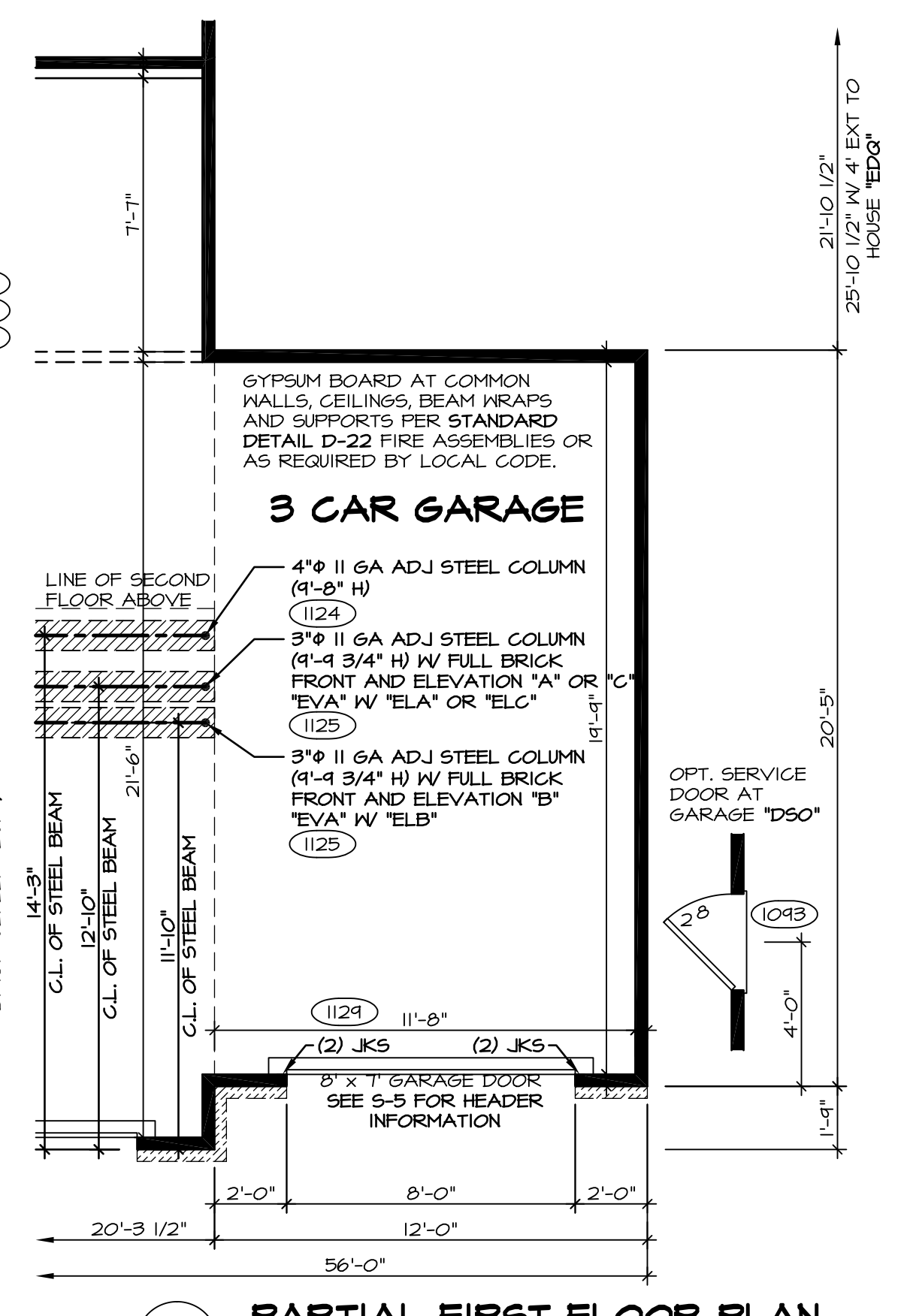

3 PARTIAL FIRST FLOOR PLAN
SCALE: 1/4" = 1'-0"
3 CAR FRONT ENTRY GARAGE "GCF" (SHOWN W/ GARAGE STORAGE "GSC")

NOTE:
WINDOWS GREAT ROOM SIDE "M66" AND DIRECT VENT GAS FIREPLACE GREAT ROOM SIDE "LD6" AVAILABLE TOGETHER WITH 4'-0" EXTENSION TO HOUSE ONLY "EDG"

NOTES:

- BEARING WALL
 - NON BEARING WALL
 - ENGINEERING PAGE NUMBER
1. ALL HEADERS ARE (2) 2x6 W/ 2x4 WALLS OR (3) 2x6 W/ 2x6 WALLS, UNLESS OTHERWISE NOTED.
 2. ALL HEADERS TO HAVE (1) 2x4 OR 2x6 JACK EACH END, UNLESS OTHERWISE NOTED.
 3. ALL EXTERIOR WALLS TO BE 6" AND ALL INTERIOR WALLS TO BE 3 1/2", UNLESS OTHERWISE NOTED.
 4. HATCHED AREAS INDICATE DROPPED CEILING.
 5. SEE "BRACED WALL PANEL DETAIL SHEET" FOR SPECIAL WALL FRAMING LOCATIONS AND HEADER SIZES, IF APPLICABLE.
 6. SEE STANDARD DETAIL SHEET D-1 FOR TRIM OPTIONS (2 / D-U) AND DETAILS.
 7. ALL x62 WINDOWS HAVE 8'-0 1/2" HEADER HEIGHT UNLESS OTHERWISE NOTED.

REV. NO.	DATE	REMARKS
1	2/27/15	DPB - AUDIT REVISIONS
2	12/9/13	DCM - AUDIT/MARKETING REVIEW CHANGES
3	4/17/14	SKM - REVISED THE WALL BETWEEN REFRIG. AND STAIR TO 2x6 FOR A.C. DRAIN
4	5/9/14	SKM - ADDED CRIPPLES AT SIDE ENTRY GARAGE
5	6/2/14	SKM - REMOVED JACKS PER PAR 24423
6	7/2/14	SKM - REVISED THE CENTER LINE OF WIND/FP ON THE GABLE WALL OF GREAT RM
7	7/17/14	SKM - ADDED HEIGHT DIMENSION FOR 3-CAR GARAGE COLUMNS (PAR ID: 29293)
8	10/21/14	ELB - ADDED FLOOR BREAKS TO FLOOR PLAN (PAR29248)
9	11/6/15	ELK - MISC. HVAC REVISIONS

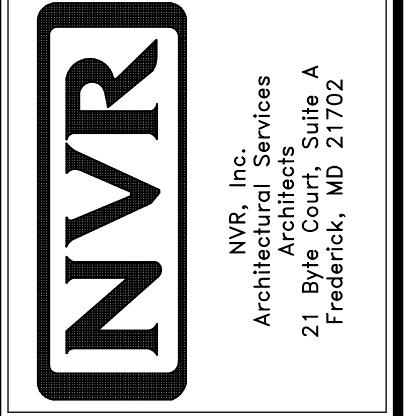

MODEL	DUNKIRK
DRAWING TITLE	FIRST FLOOR PLAN
OPTION	DESCRIPTION
SHEET NO.	A-6
16	

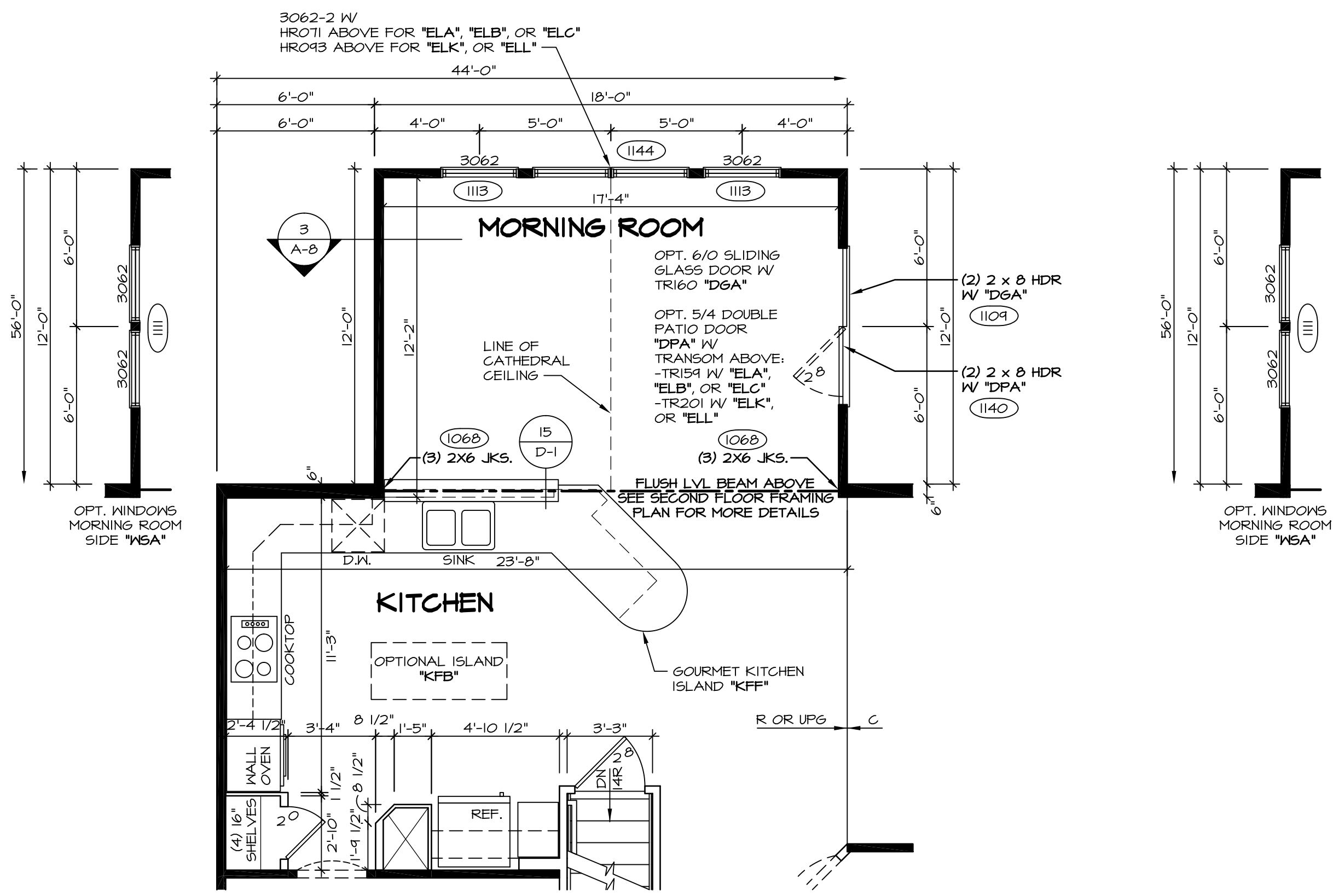

1 PARTIAL FIRST FLOOR PLAN
 SCALE: 1/4" = 1'-0"
 MORNING ROOM "MAA"
 W/ STD. KITCHEN LAYOUT "KDA"
 W/ GOURMET ISLAND "KFF"
 (SHOWN W/ UPG. KITCHEN "KAF")

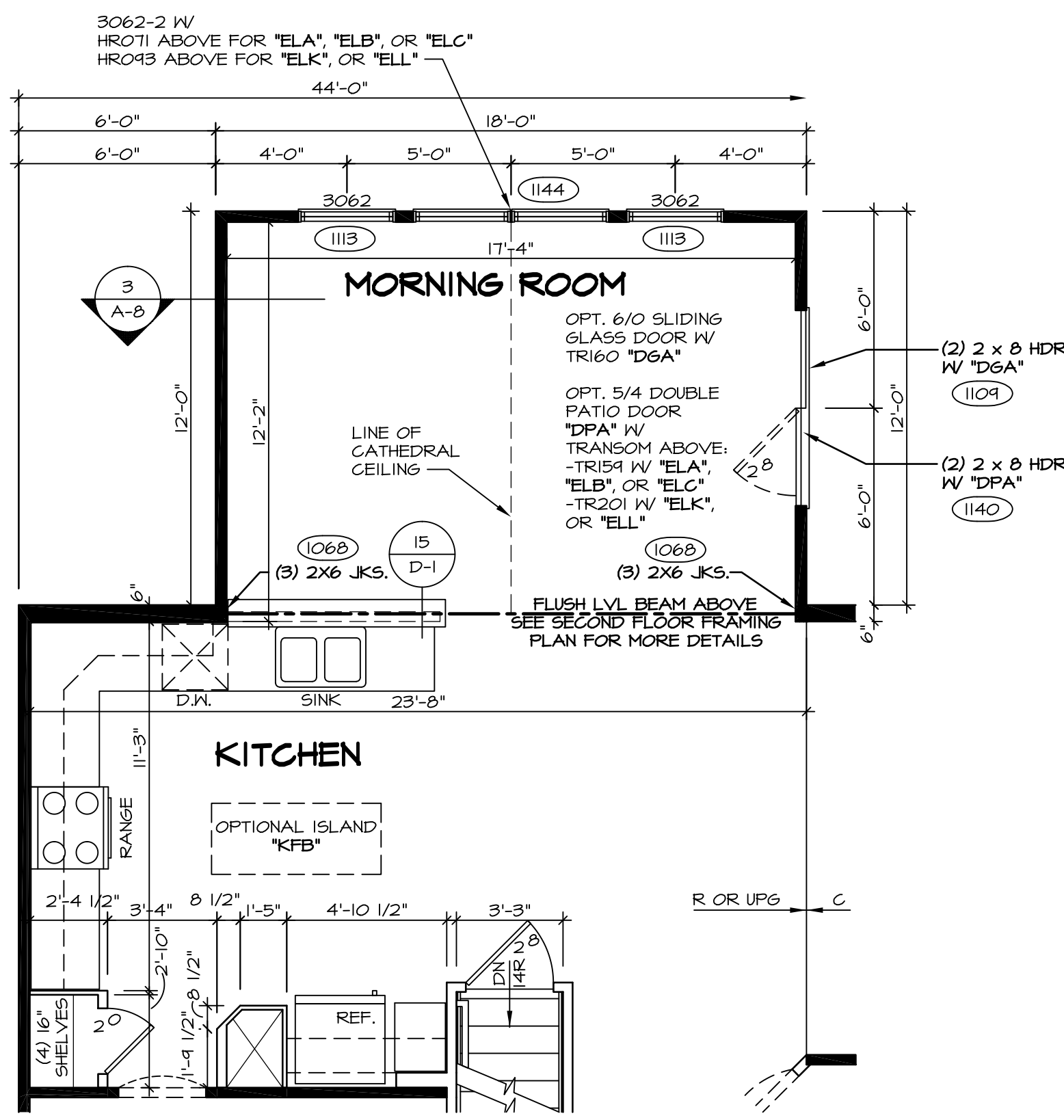

2 PARTIAL FIRST FLOOR PLAN
 SCALE: 1/4" = 1'-0"
 MORNING ROOM "MAA"
 (SHOWN W/ STD. KITCHEN "KAA")

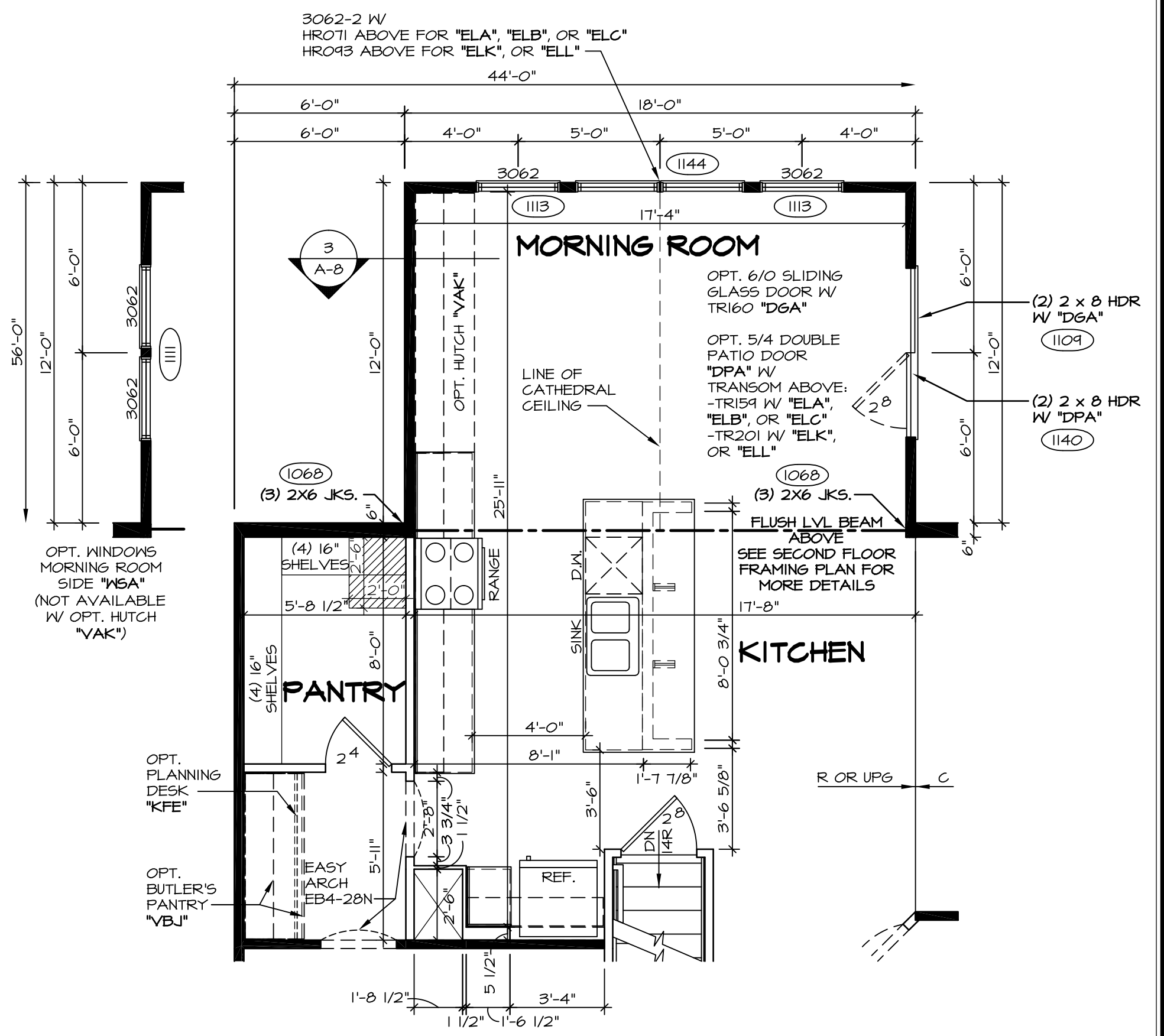

4 PARTIAL FIRST FLOOR PLAN
 SCALE: 1/4" = 1'-0"
 MORNING ROOM "MAA"
 W/ ALT. KITCHEN LAYOUT "KDB"
 W/ GOURMET ISLAND "KFF"
 (SHOWN W/ STD. KITCHEN "KAA")

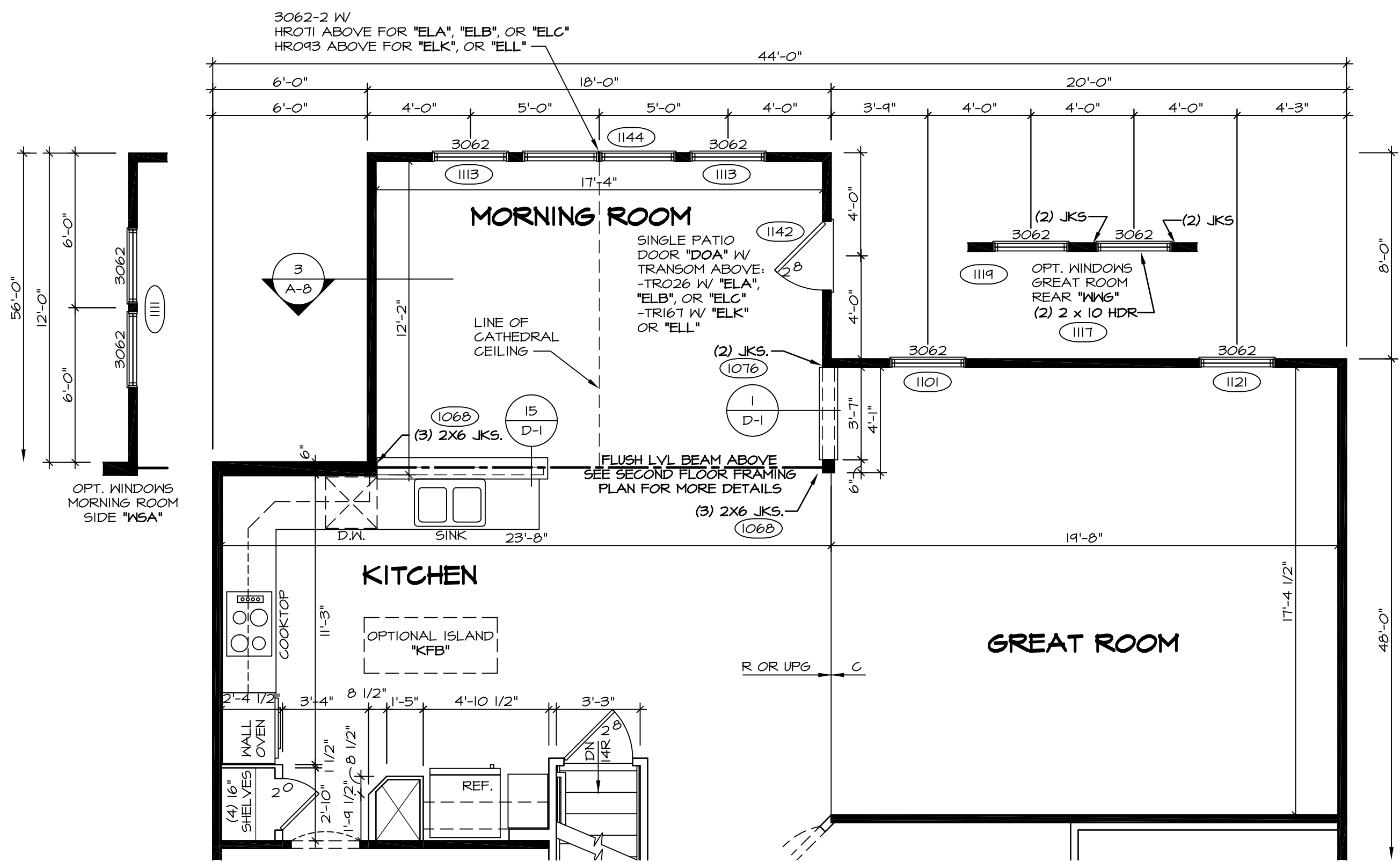

3 PARTIAL FIRST FLOOR PLAN
 SCALE: 1/4" = 1'-0"
 MORNING ROOM "MAA" W/
 4'-0" EXTENSION TO HOUSE "EDG"
 (SHOWN W/ UPG. KITCHEN "KAF")

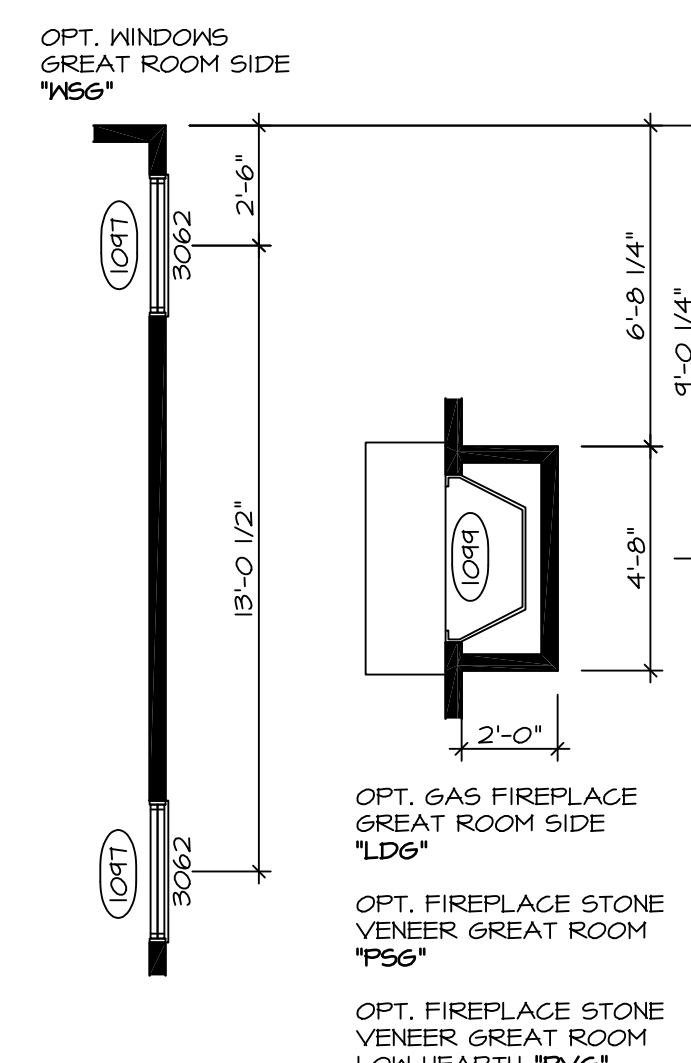

- NOTES:**
- BEARING WALL
 - - - NON BEARING WALL
 - (X) ENGINEERING PAGE NUMBER
1. ALL HEADERS ARE (2) 2x6 W/ 2x4 WALLS OR (3) 2x6 W/ 2x6 WALLS, UNLESS OTHERWISE NOTED.
 2. ALL HEADERS TO HAVE (1) 2x4 OR 2x6 JACK EACH END, UNLESS OTHERWISE NOTED.
 3. ALL EXTERIOR WALLS TO BE 6" AND ALL INTERIOR WALLS TO BE 3 1/2", UNLESS OTHERWISE NOTED.
 4. HATCHED AREAS INDICATE DROPPED CEILING.
 5. SEE "BRACED WALL PANEL DETAIL SHEET" FOR SPECIAL WALL FRAMING LOCATIONS AND HEADER SIZES, IF APPLICABLE.
 6. SEE STANDARD DETAIL SHEET D-1 FOR TRIM OPTIONS (21 / D-1) AND DETAILS.
 7. ALL X62 WINDOWS HAVE 8'-0" 1/2" HEADER HEIGHT UNLESS OTHERWISE NOTED.

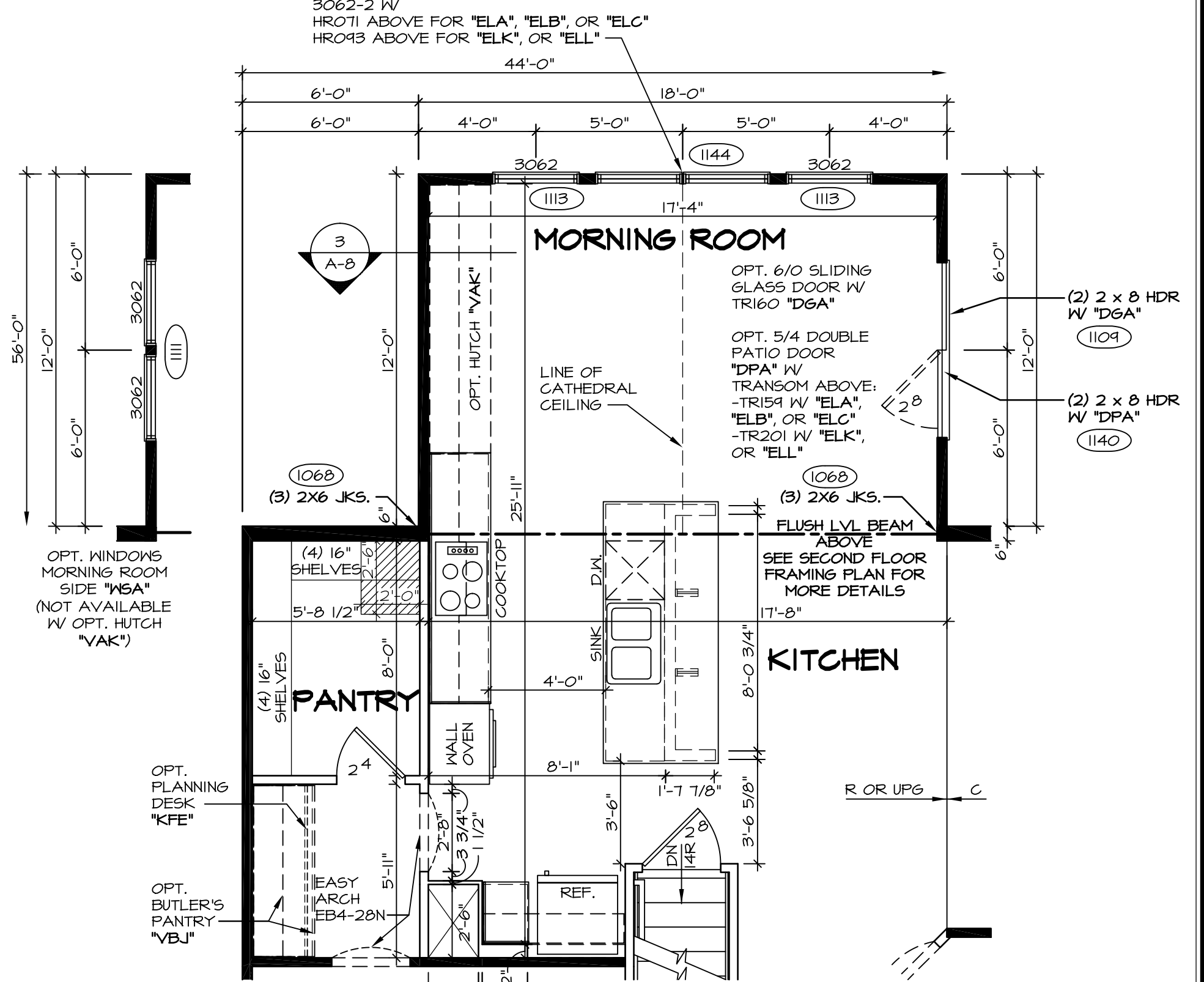

5 PARTIAL FIRST FLOOR PLAN
 SCALE: 1/4" = 1'-0"
 MORNING ROOM "MAA"
 W/ ALT. KITCHEN LAYOUT "KDB"
 W/ GOURMET ISLAND "KFF"
 (SHOWN W/ UPG. KITCHEN "KAF")

REV. NO.	DATE	REMARKS
1	10/20/13	SEA - CREATED VERSION 02
2	12/6/13	CSB - PROTOTYPED AUDIT REVISIONS
3	1/9/14	DCM - TRIM REVISIONS
4	4/17/14	SKM - REVISED THE WALL BETWEEN REFRIG. AND STAIR TO 2X6 FOR P.C. DRAIN
5	1/6/15	BKL - MISC. HVAC REVISIONS
6	6/17/15	DBA - DOG LEG ISLAND PROTECT
7	1/20/15	DBA - REVISED DETAIL 4 AND 5. OPTION DESCRIPTION
8	2/14/16	J.R. - INCREASED CHASE FOR COUNTERTOP OVERHANGS W/ "KCB" (PAR 13162)

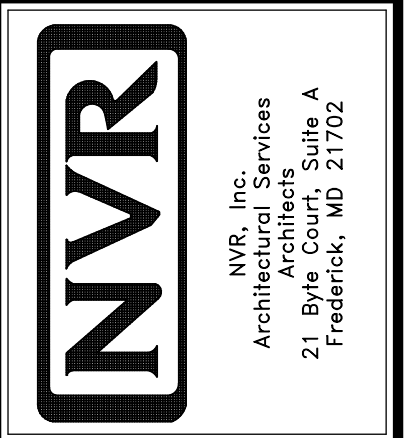

MODEL	DUNKIRK
SHEET NO.	A-6C
VERSION 02	
DRAWN BY	SLK
DATE	9/14/13
OPTION	MAA
DRAWING TITLE	PARTIAL FIRST FLOOR PLANS
OPTION DESCRIPTION	MORNING ROOM
SHEET NO.	18

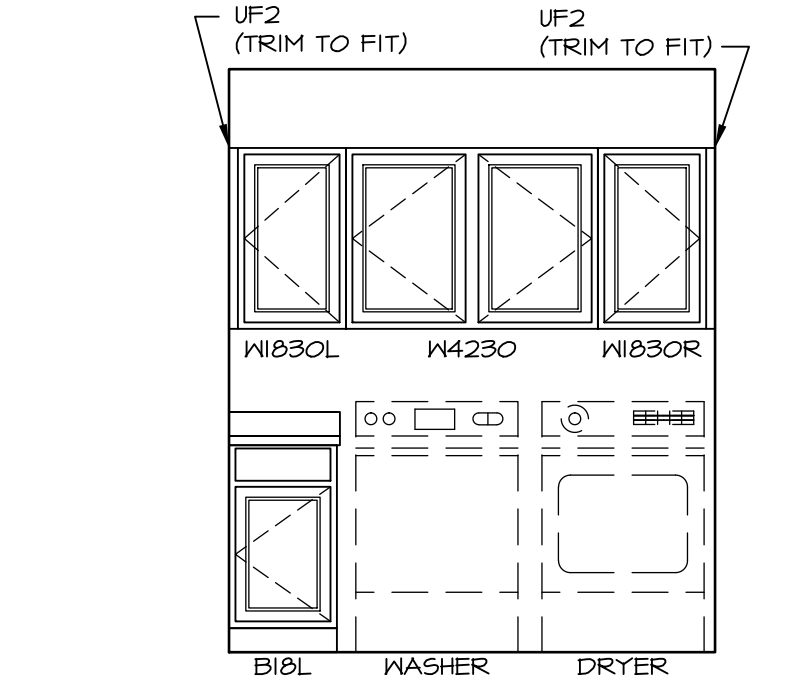
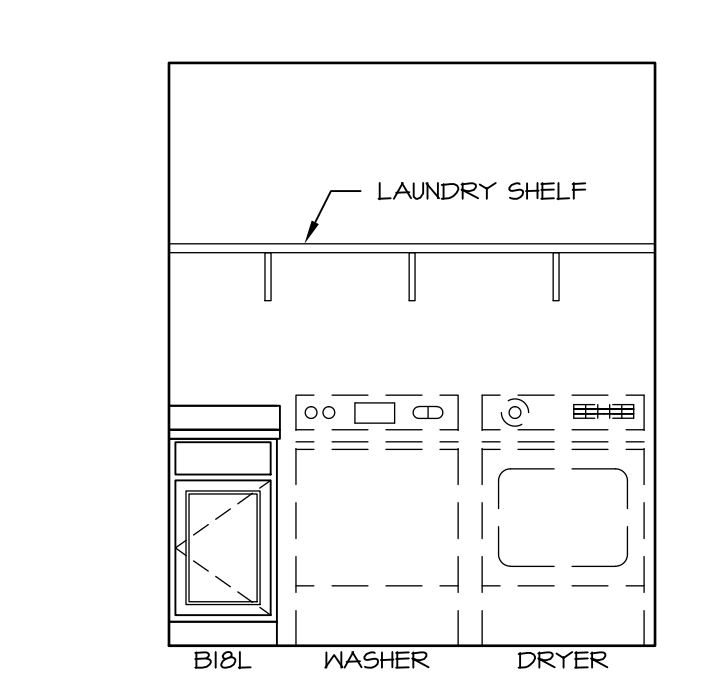
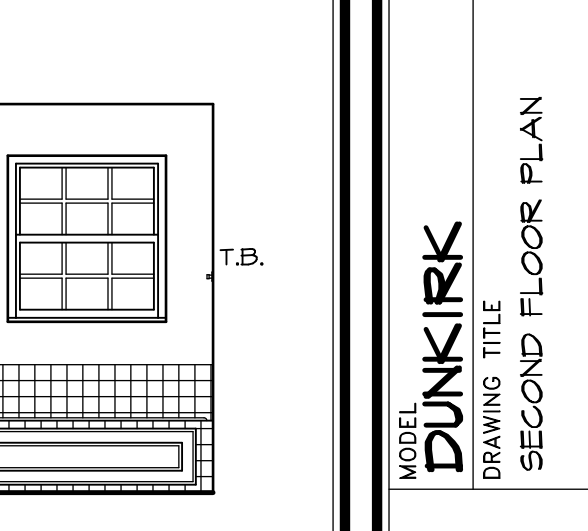
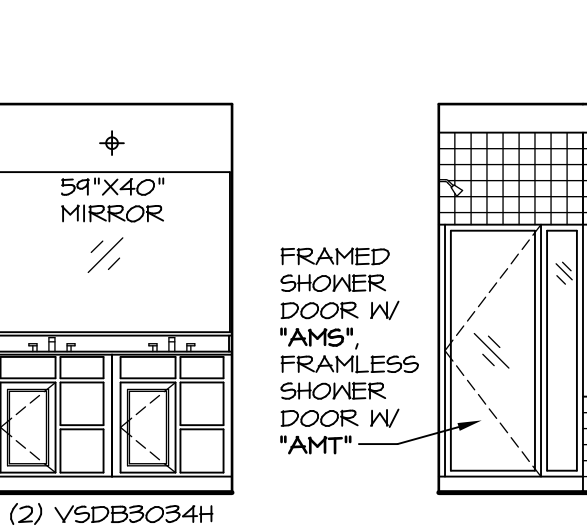
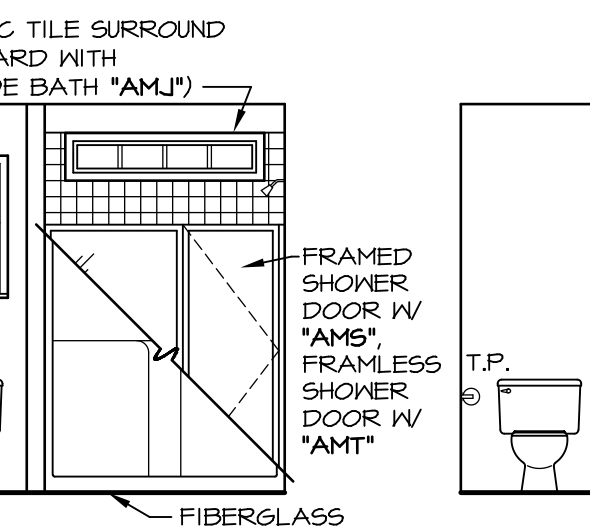
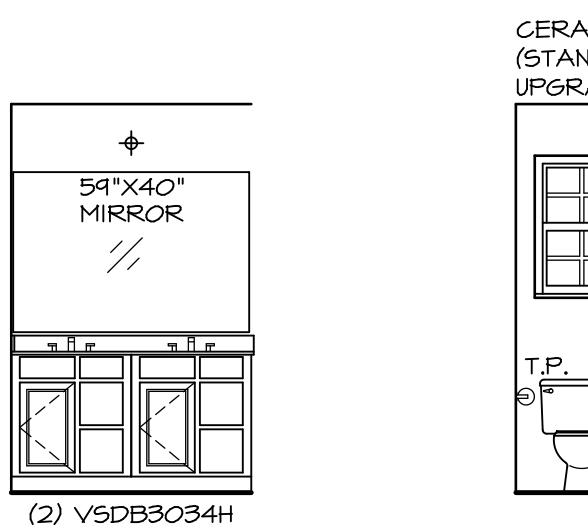
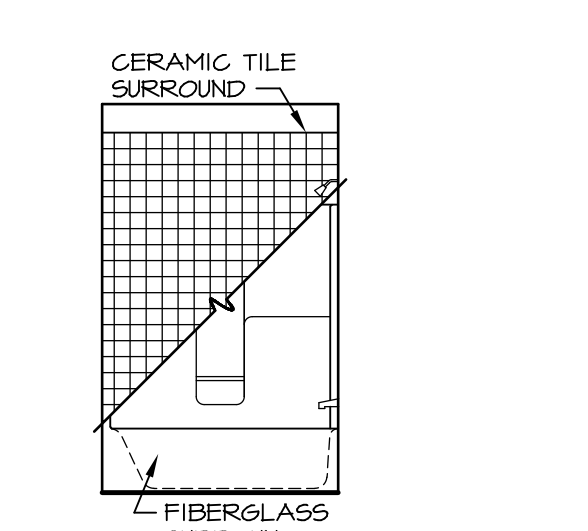
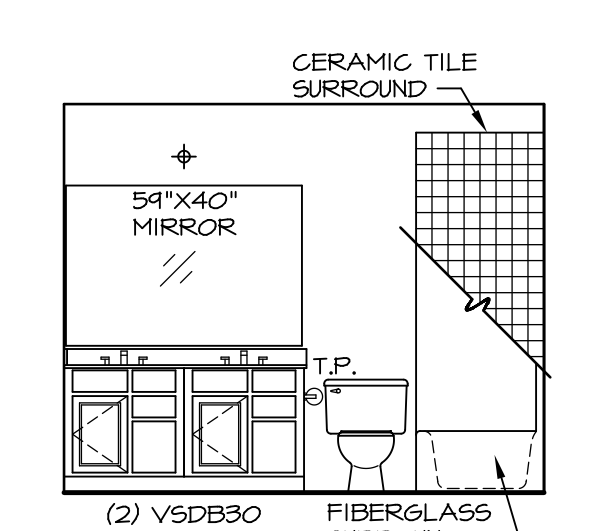
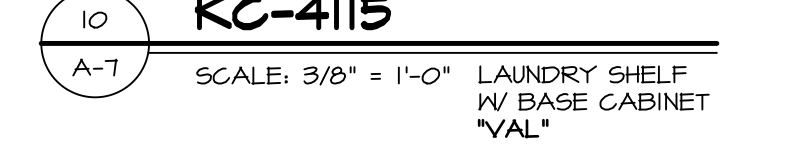
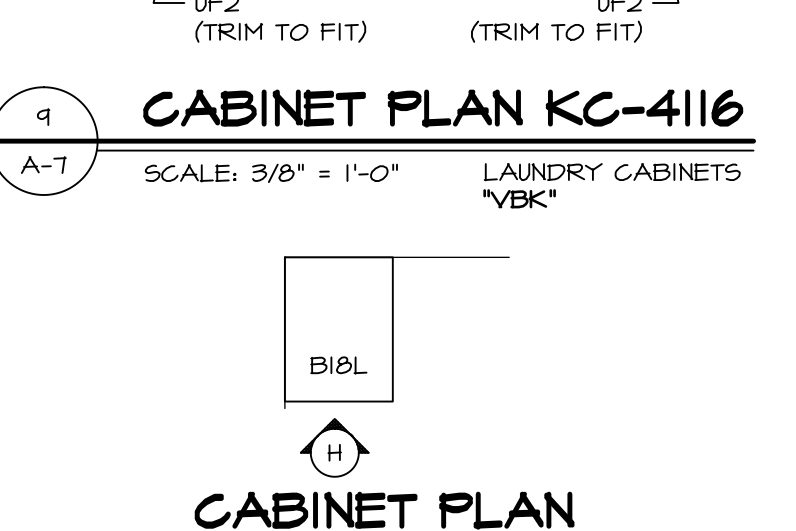
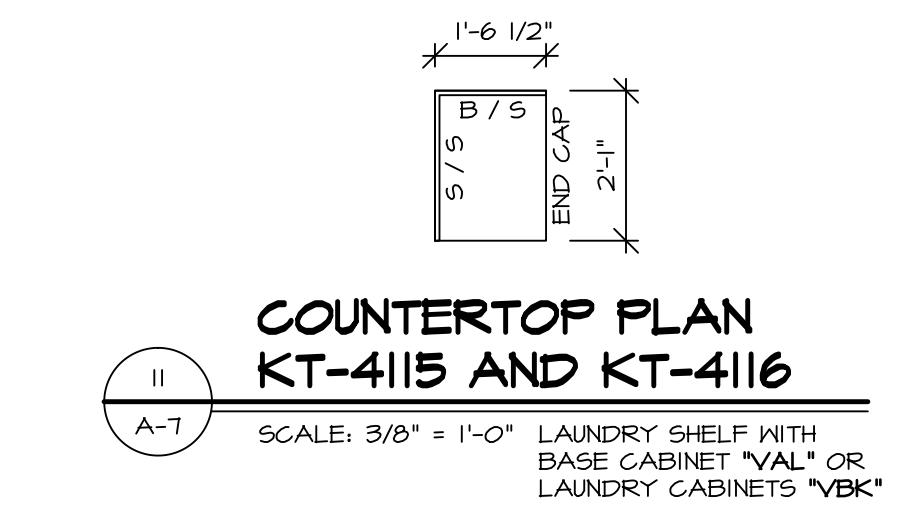
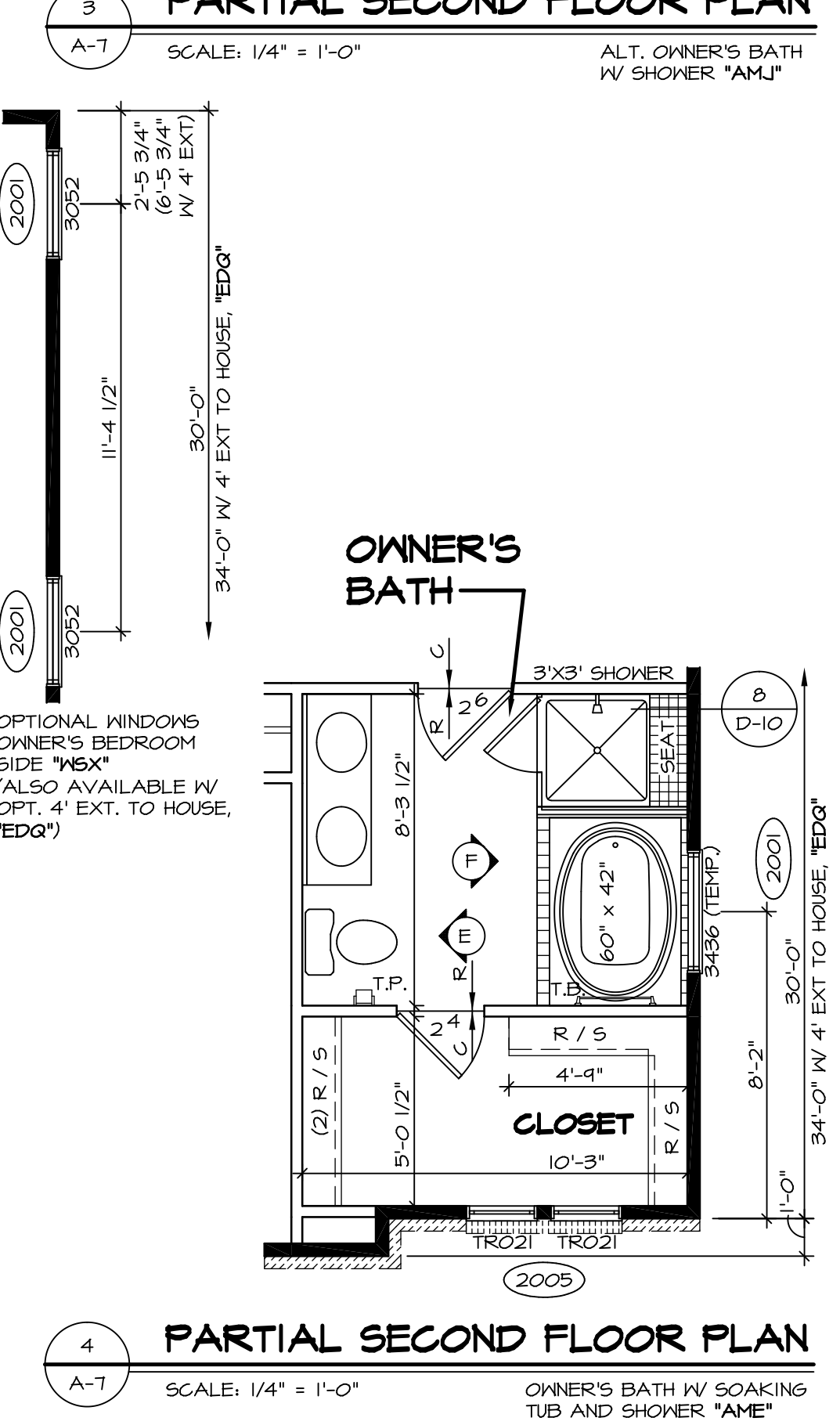
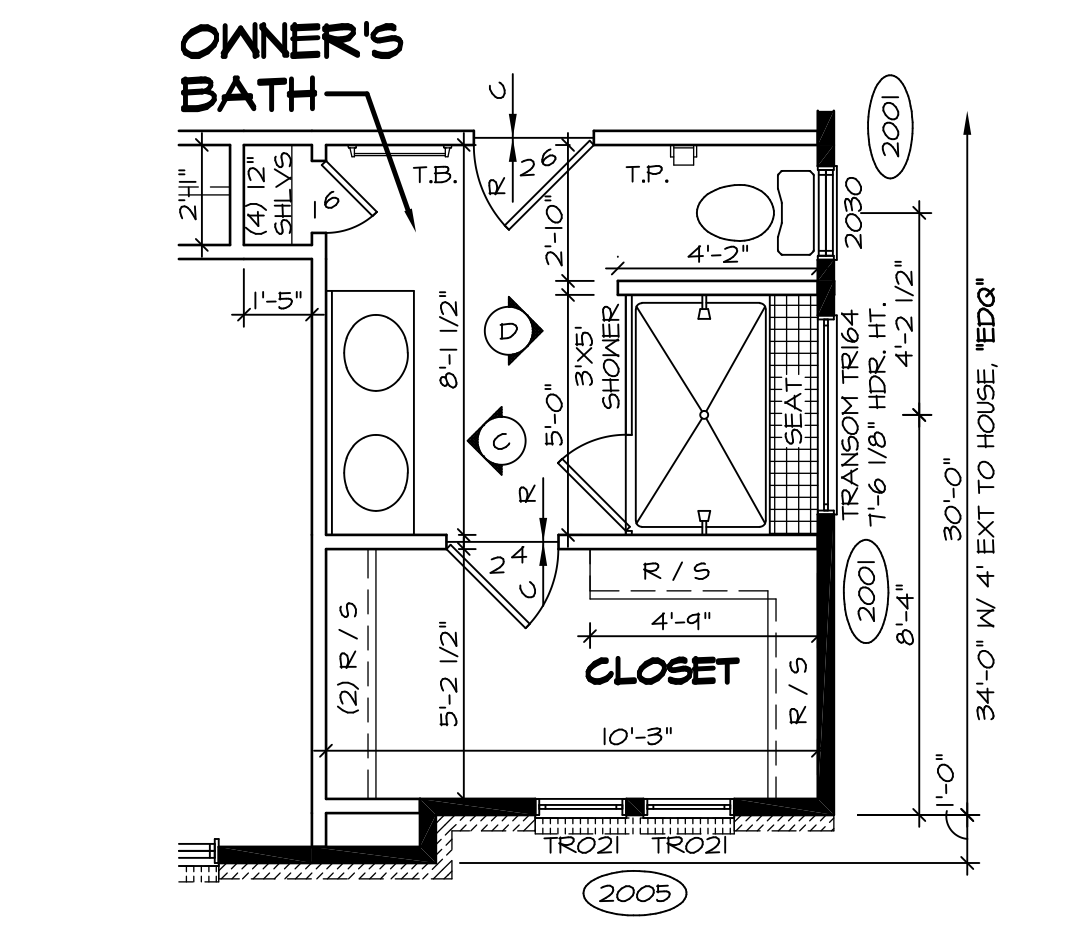
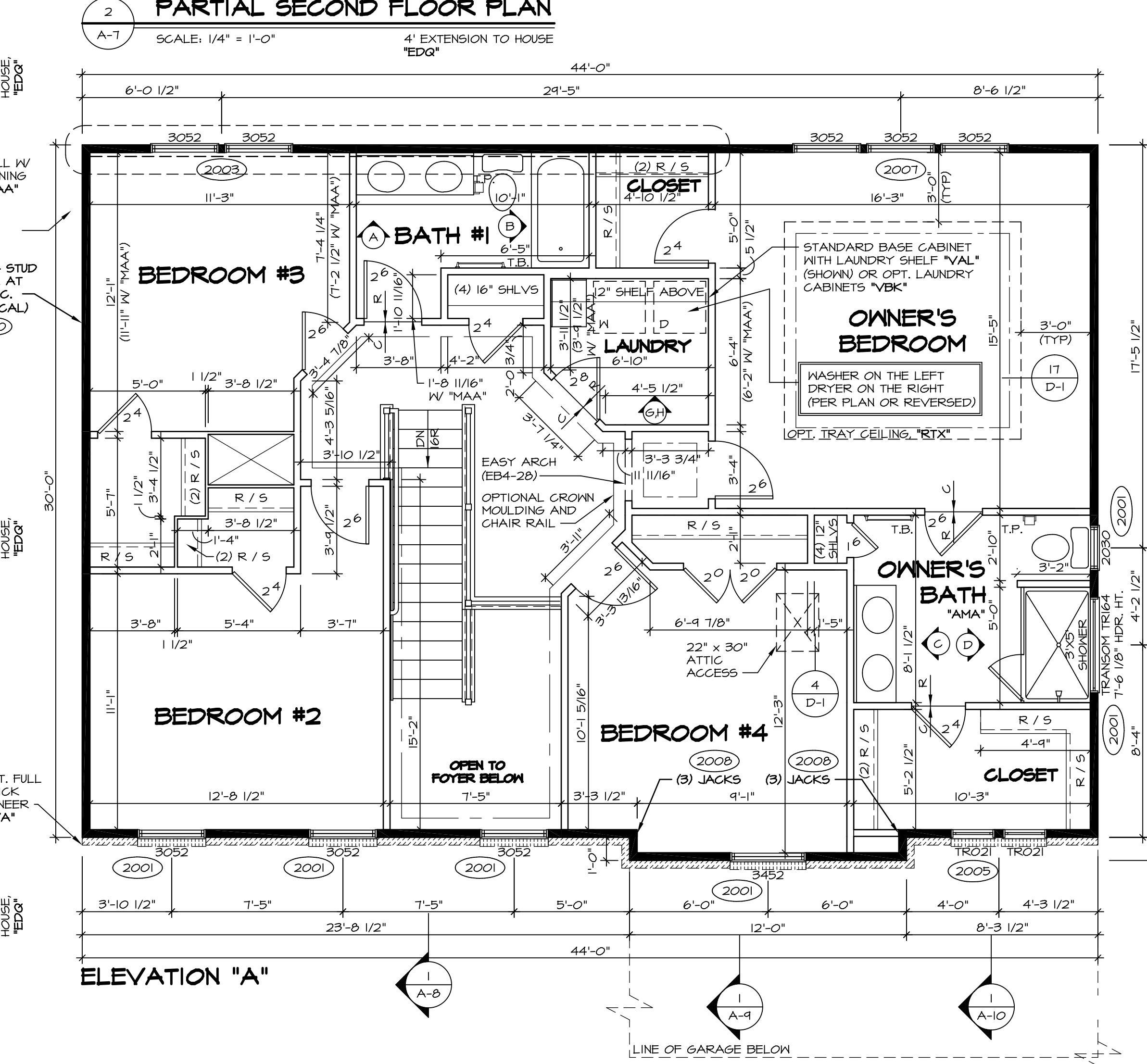
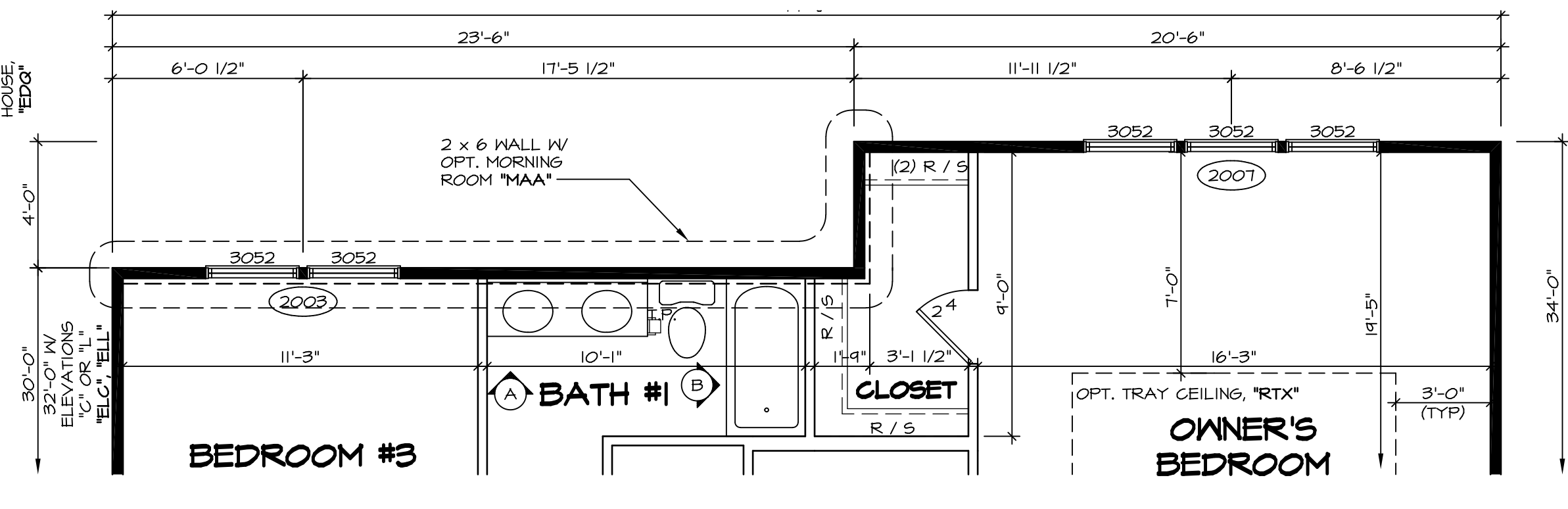
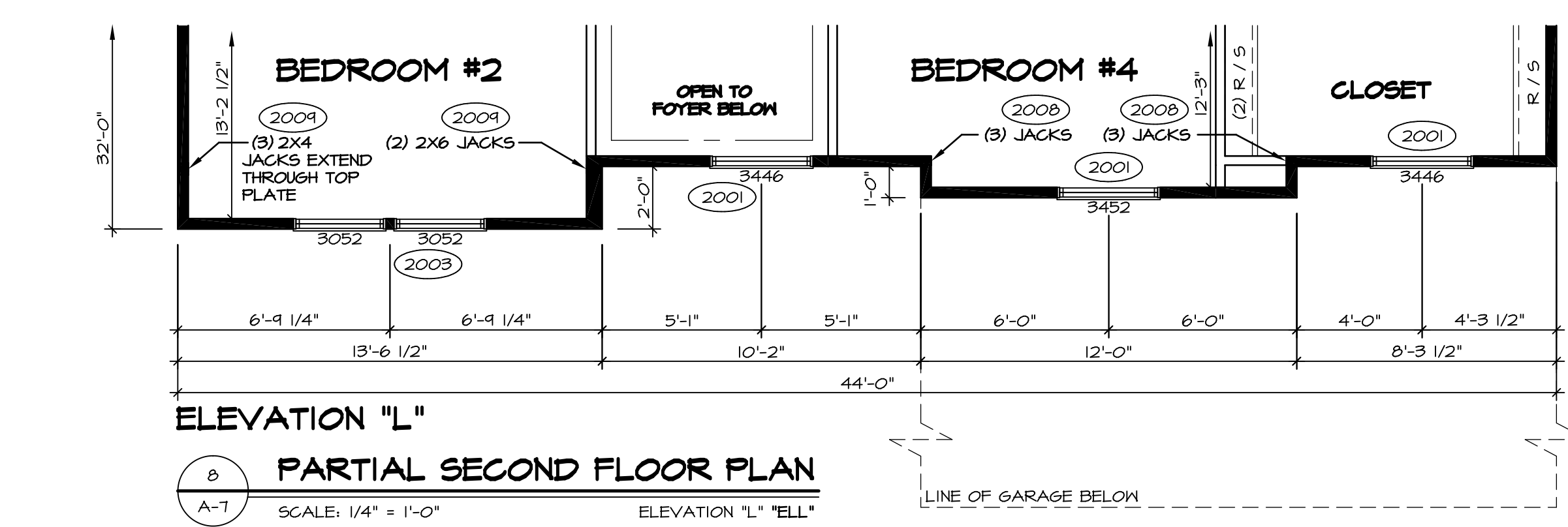
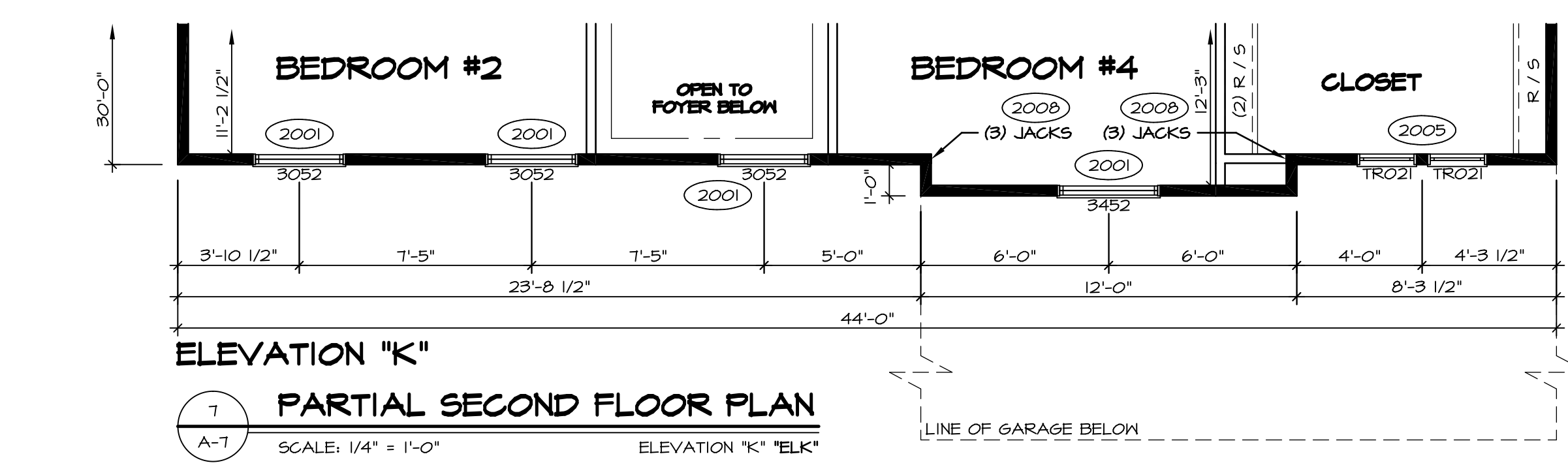
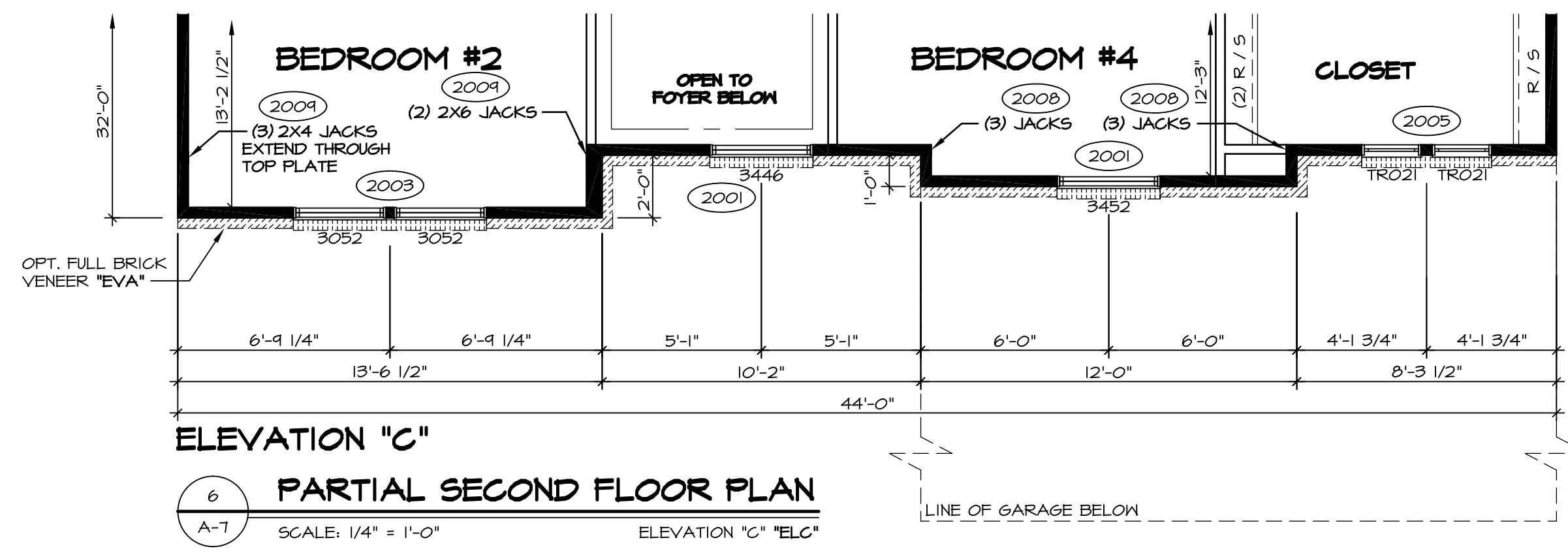
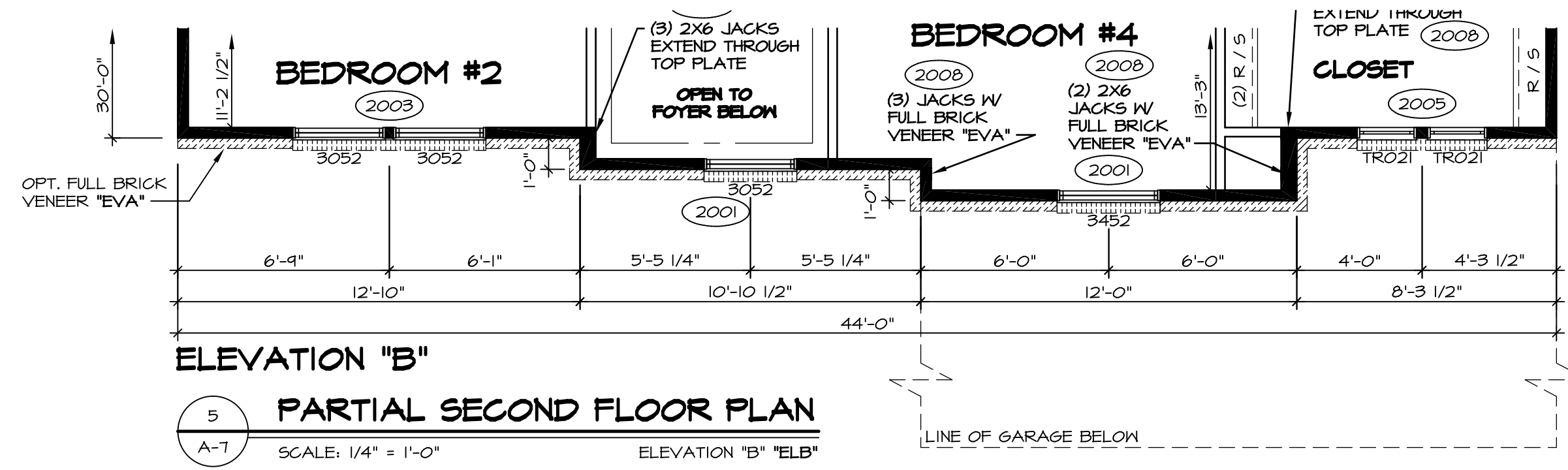

- BATH NOTES:**
- TEMPERED GLASS SHOWER ENCLOSURE
 - TUB ACCESS PANELS PROVIDED AS NEEDED. ALL MATERIALS BY DIVISION
 - REFER TO SHEET D-10 FOR TUB AND SHOWER DETAILS
 - ALL V5DB34-42 DRAWERS TO BE SET ON RIGHT HAND.

- STRUCTURAL NOTES:**
- BEARING WALL
 - NON BEARING WALL
 - ENGINEERING PAGE NUMBER
- ALL HEADERS ARE (2) 2x6 W/ 2x4 WALLS OR (3) 2x6 W/ 2x6 WALLS, UNLESS OTHERWISE NOTED.
 - ALL HEADERS TO HAVE (1) 2x4 OR 2x6 JACK EACH END, UNLESS OTHERWISE NOTED.
 - ALL EXTERIOR WALLS TO BE 6" AND ALL INTERIOR WALLS TO BE 3 1/2" UNLESS OTHERWISE NOTED
 - HATCHED AREAS INDICATE DROPPED CEILINGS.
 - SEE "BRACED WALL PANEL DETAIL SHEET" FOR SPECIAL WALL FRAMING LOCATIONS AND HEADER SIZES, IF APPLICABLE.
 - SEE STANDARD DETAIL SHEET D-1 FOR TRIM OPTIONS (21 / D-1) AND DETAILS.

REV. NO.	DATE	REMARKS
10	3/6/16	CLS - ADDED THE END CAP TO LAUNDRY COUNTERTOP SEE DETAIL U/A-7 (3/23/16)
9	12/9/13	DCM - AUDIT/MARKETING REVIEW CHANGES
8	1/6/14	DCM - TRIM REVISIONS
7	4/24/14	CEL - FRAXIS TUB CONVERSION
6	5/29/14	REV. KNOCK HPR. HT. IN OWNER'S BATH AND A4J TO T-6 1/8" (PAR ID 24180)
5	10/29/14	CLS - REVISED WALL BEHIND WASHER/DRYER TO 2X6 (PAR ID 28391)
4	10/29/14	ELK - RELOCATED ATTIC ACCESS PANEL TO AVOID FAN (PAR28445)
3	1/16/15	DRK - SHOWER DOOR PROJECT I/2
2	12/10/15	DLK - ADDED INT. TRIM DETAIL U/A-7 OWNER'S BEDROOM OPT. TRAY CEILING

NVR
 Inc. Services
 Architects
 21 Bye Court, Suite A
 Frederick, MD 21702

SHEET NO.	MODEL	VERSION	DRAWN BY	DATE	OPTION
A-7	DUNKIRK	08	SLK	9/13/15	

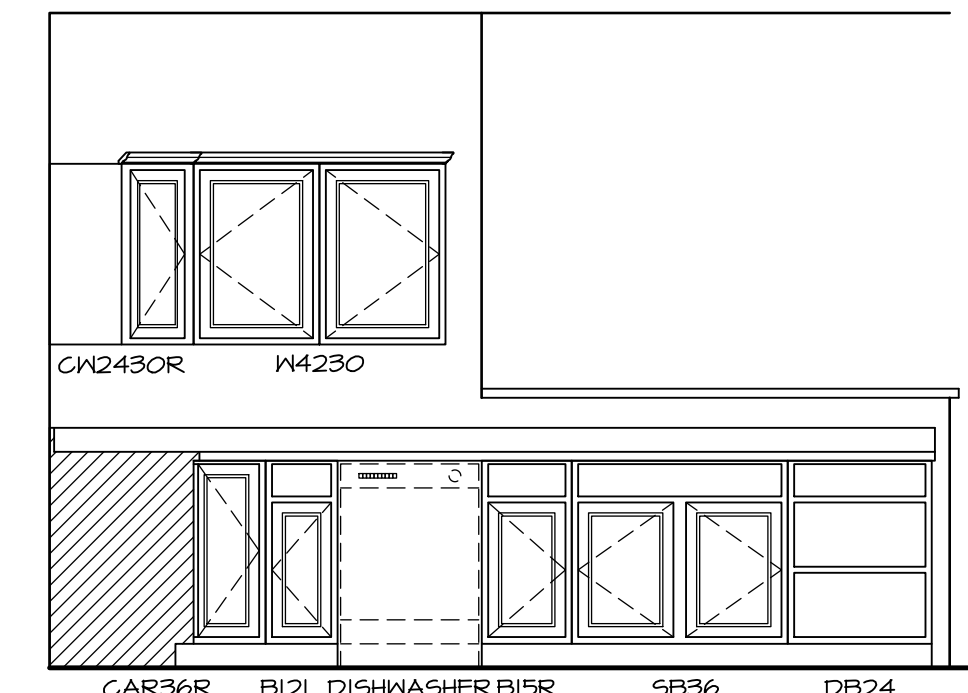
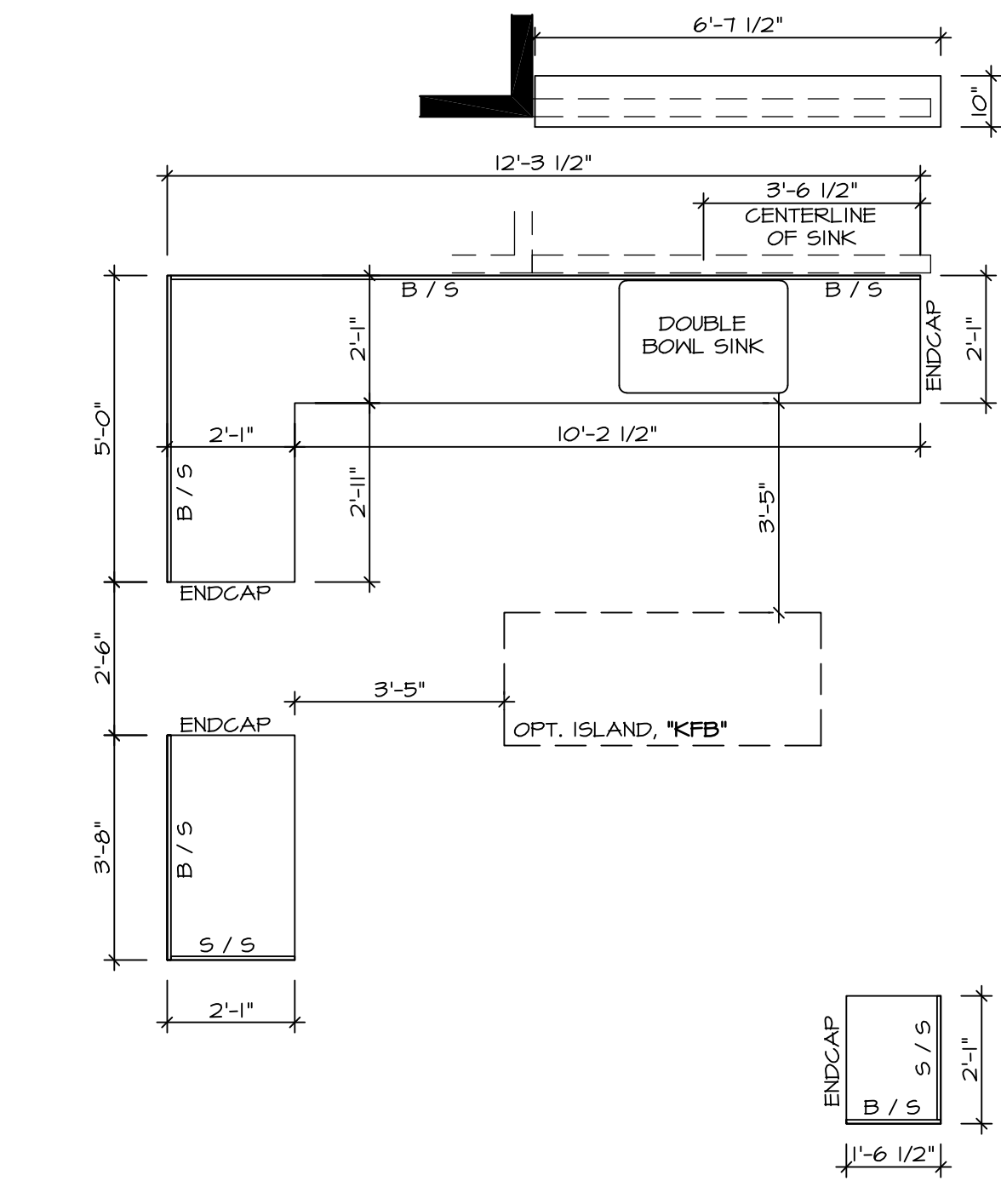
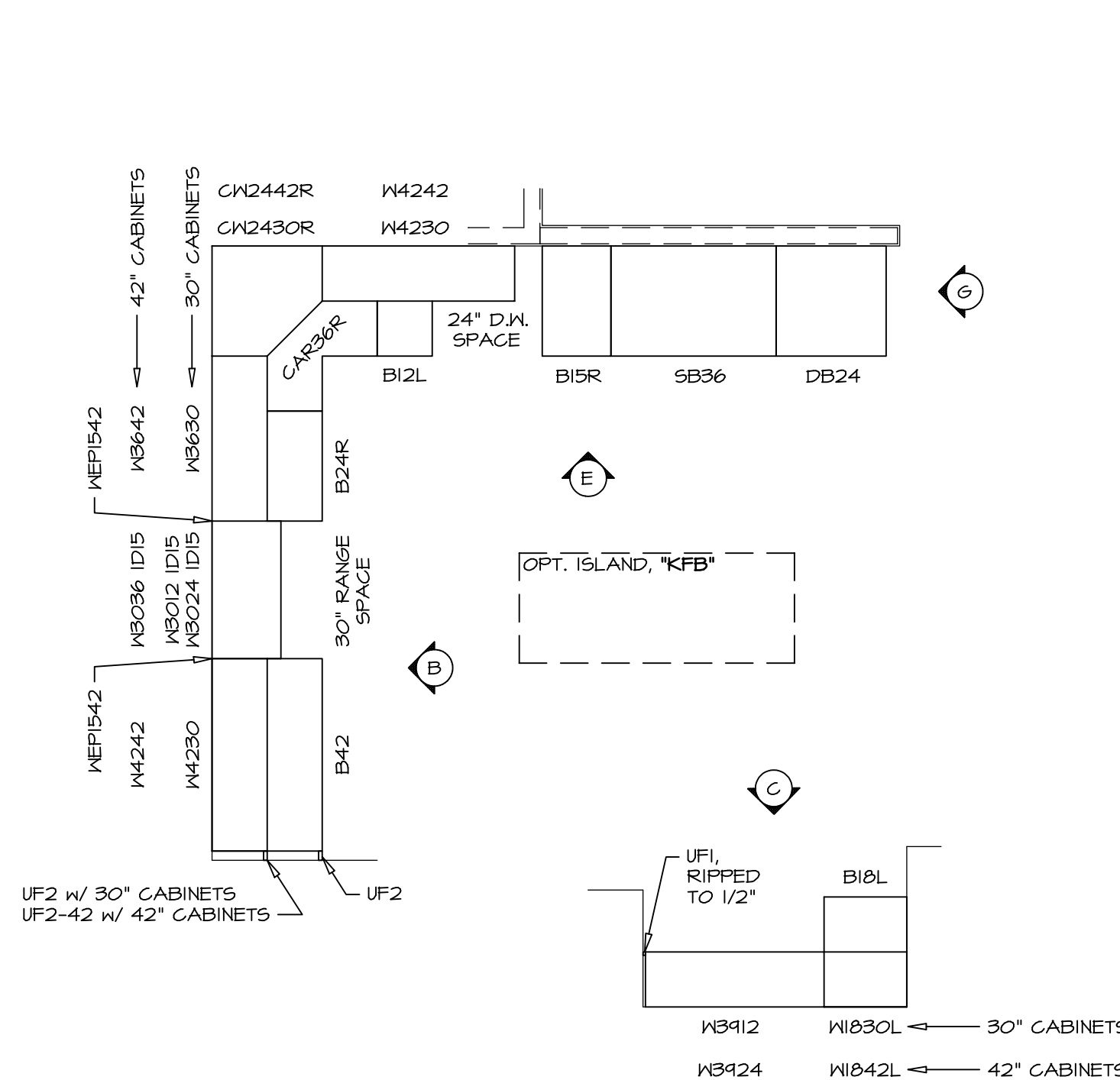

E CABINET ELEVATION "E"
SCALE: 3/8" = 1'-0"
30" WALL CABINETS "SKC"

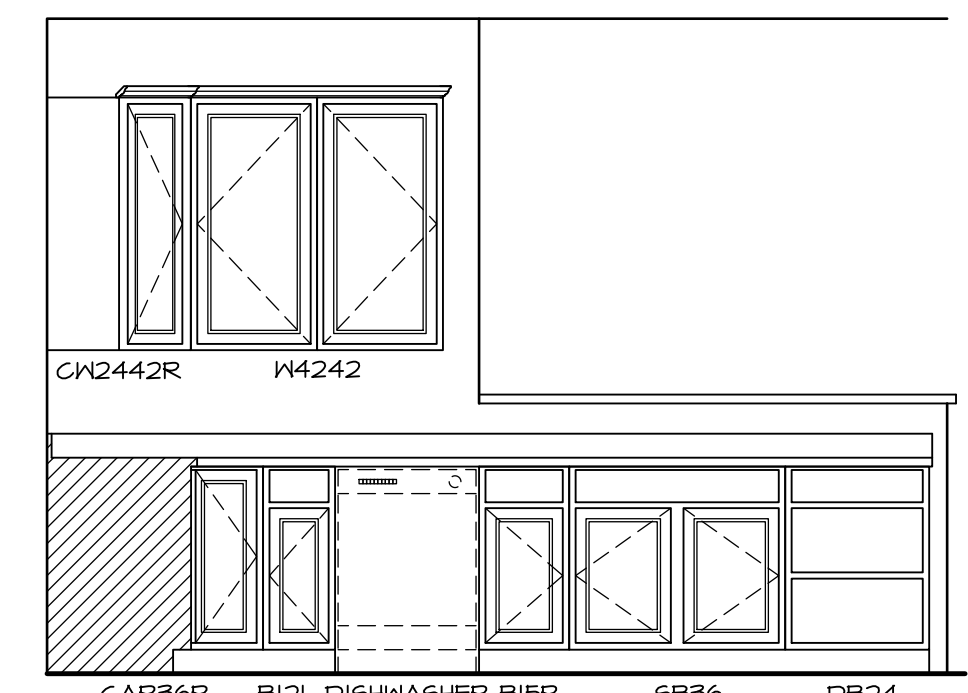

E CABINET ELEVATION "E"
SCALE: 3/8" = 1'-0"
42" WALL CABINETS "SKD"

1 KITCHEN CABINET LAYOUT - KC-4193
SCALE: 3/8" = 1'-0"
KITCHEN APPLIANCE LAYOUT W/ RANGE "KAA" AND 30" WALL CABINETS "SKC"

5 KITCHEN COUNTERTOP LAYOUT - KT-4193
SCALE: 3/8" = 1'-0"
KITCHEN APPLIANCE LAYOUT W/ RANGE "KAA" AND 30" WALL CABINETS "SKC"

2 KITCHEN CABINET LAYOUT - KC-4194
SCALE: 3/8" = 1'-0"
KITCHEN APPLIANCE LAYOUT W/ RANGE "KAA" AND 42" WALL CABINETS "SKD"

6 KITCHEN COUNTERTOP LAYOUT - KT-4194
SCALE: 3/8" = 1'-0"
KITCHEN APPLIANCE LAYOUT W/ RANGE "KAA" AND 42" WALL CABINETS "SKD"

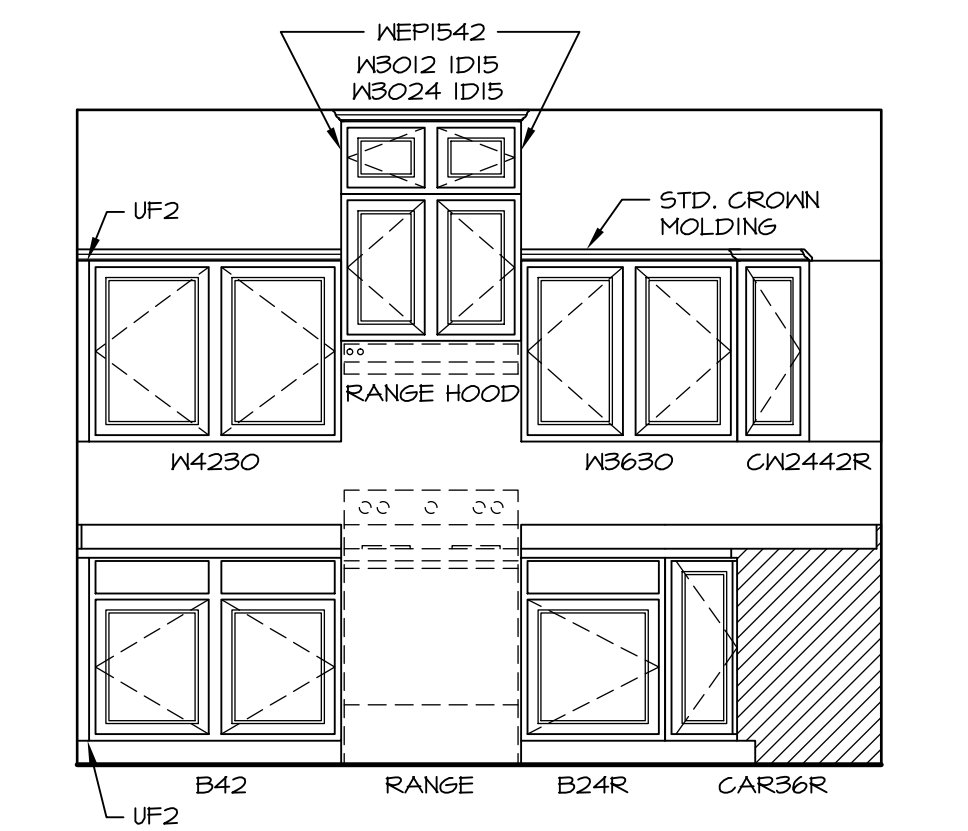

B CABINET ELEVATION "B"
SCALE: 3/8" = 1'-0"
KITCHEN APPLIANCE LAYOUT W/ RANGE "KAA" AND 30" WALL CABINETS "SKC"

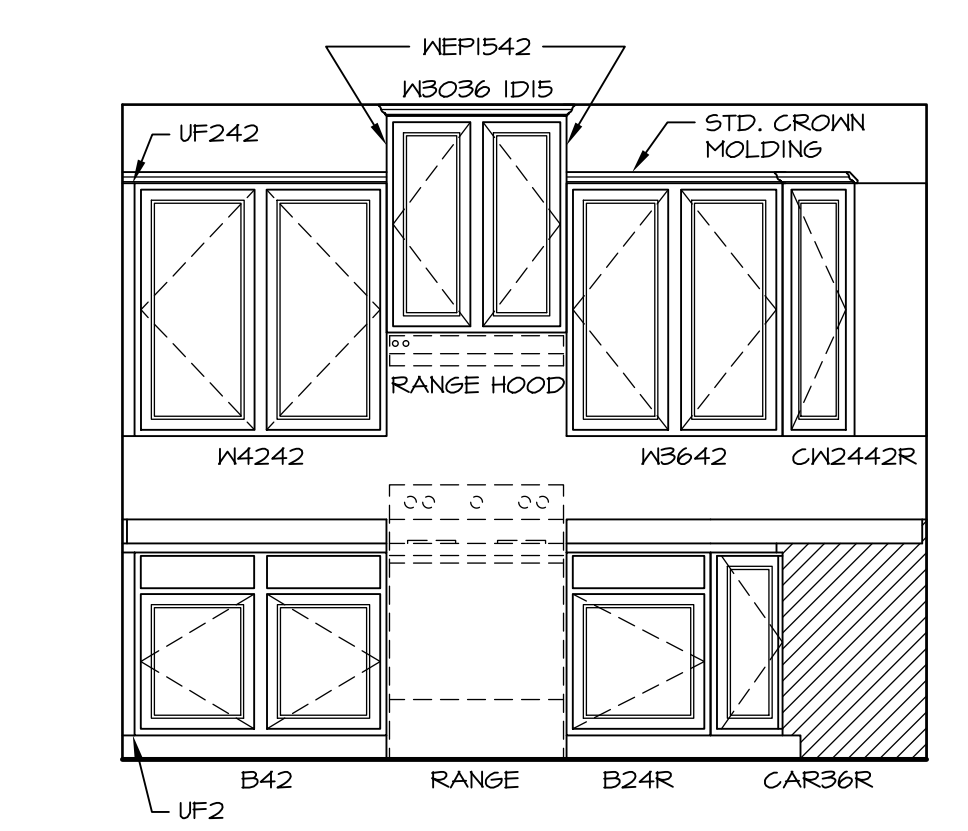

B CABINET ELEVATION "B"
SCALE: 3/8" = 1'-0"
KITCHEN APPLIANCE LAYOUT W/ RANGE "KAA" AND 42" WALL CABINETS "SKD"

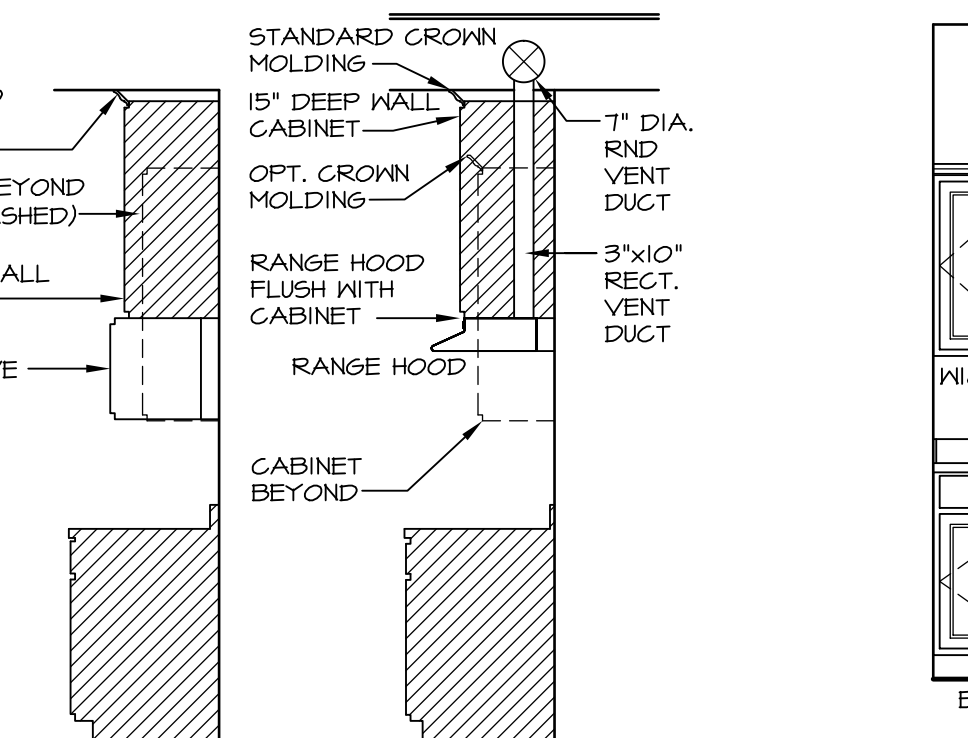

II CABINET TRIM DETAIL
SCALE: 3/8" = 1'-0"

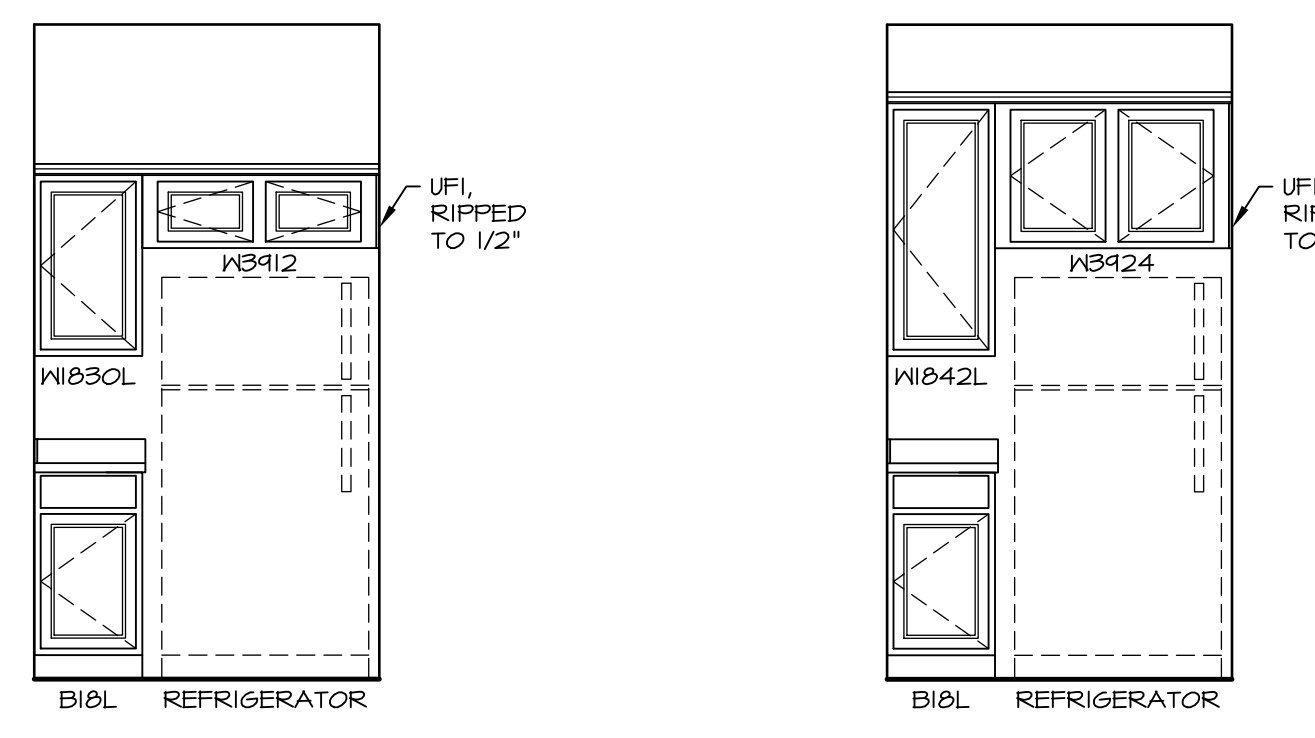

C CABINET ELEVATION "C"
SCALE: 3/8" = 1'-0"
30" WALL CABINETS "SKC"

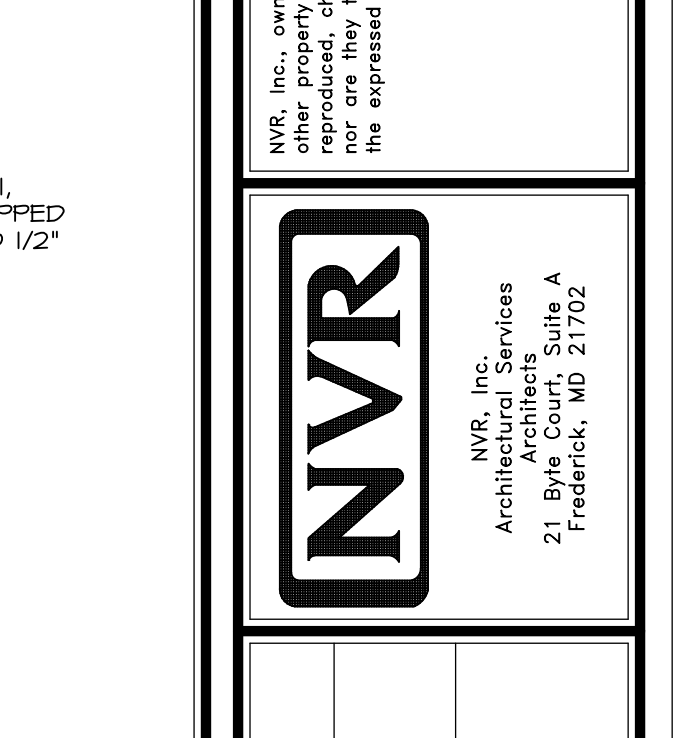

C CABINET ELEVATION "C"
SCALE: 3/8" = 1'-0"
42" WALL CABINETS "SKD"

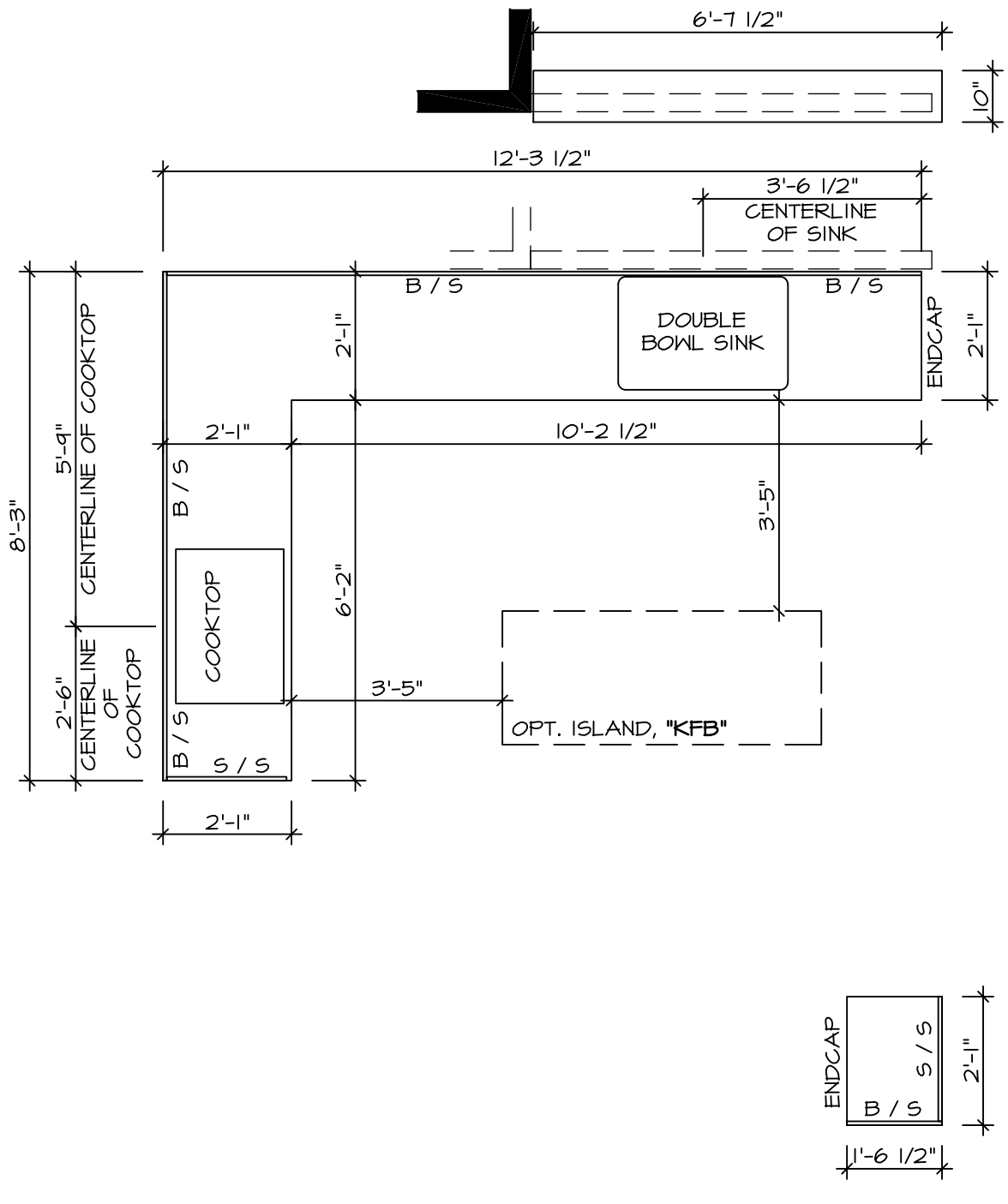
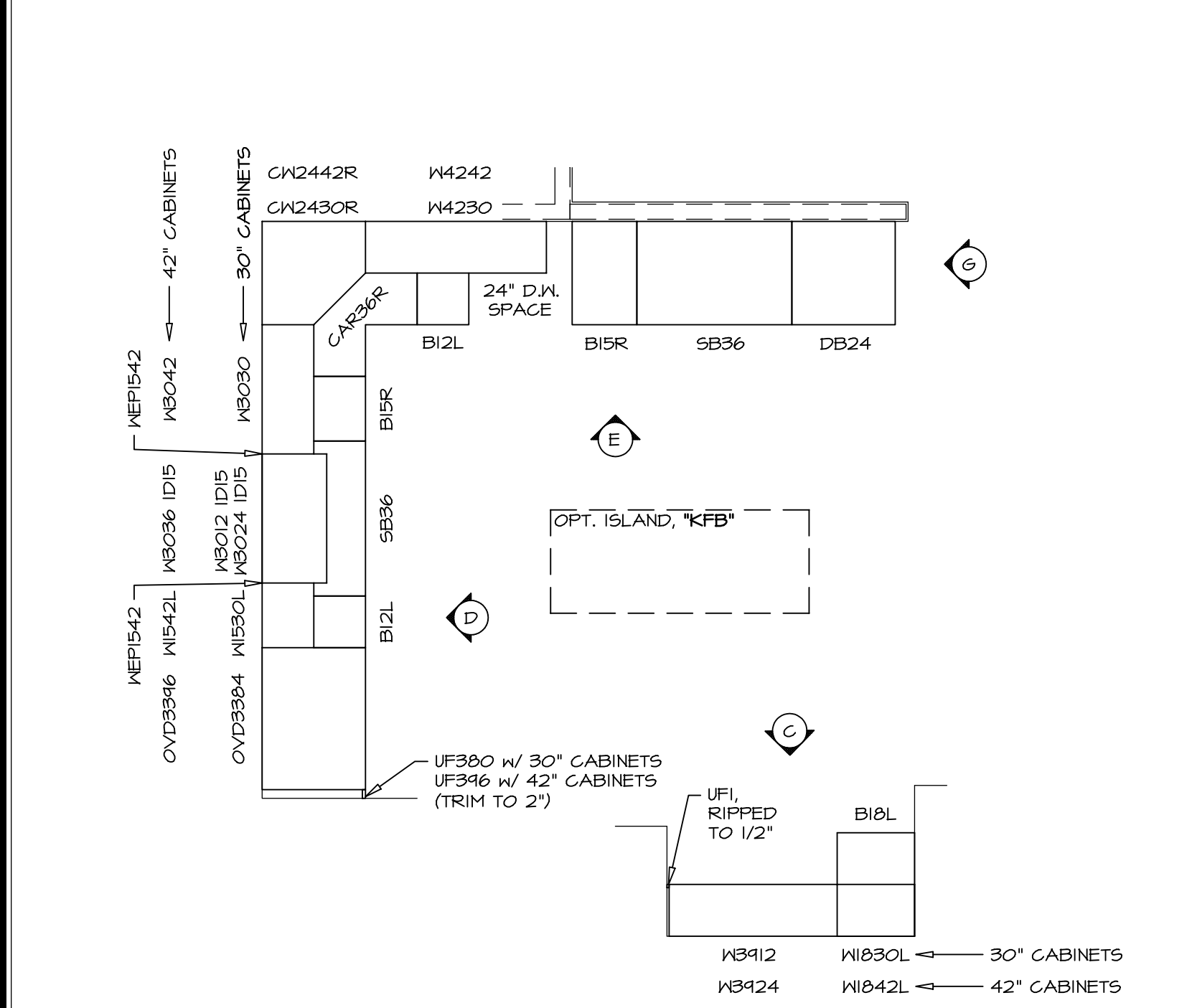

3 KITCHEN CABINET LAYOUT - KC-4195
SCALE: 3/8" = 1'-0"
KITCHEN APPLIANCE LAYOUT "A" W/ COOKTOP/WALL OVEN "KAF" AND 30" WALL CABINETS "SKC"

7 KITCHEN COUNTERTOP LAYOUT - KT-4195
SCALE: 3/8" = 1'-0"
KITCHEN APPLIANCE LAYOUT "A" W/ COOKTOP/WALL OVEN "KAF" AND 30" WALL CABINETS "SKC"

4 KITCHEN CABINET LAYOUT - KC-4196
SCALE: 3/8" = 1'-0"
KITCHEN APPLIANCE LAYOUT "A" W/ COOKTOP/WALL OVEN "KAF" AND 42" WALL CABINETS "SKD"

8 KITCHEN COUNTERTOP LAYOUT - KT-4196
SCALE: 3/8" = 1'-0"
KITCHEN APPLIANCE LAYOUT "A" W/ COOKTOP/WALL OVEN "KAF" AND 42" WALL CABINETS "SKD"

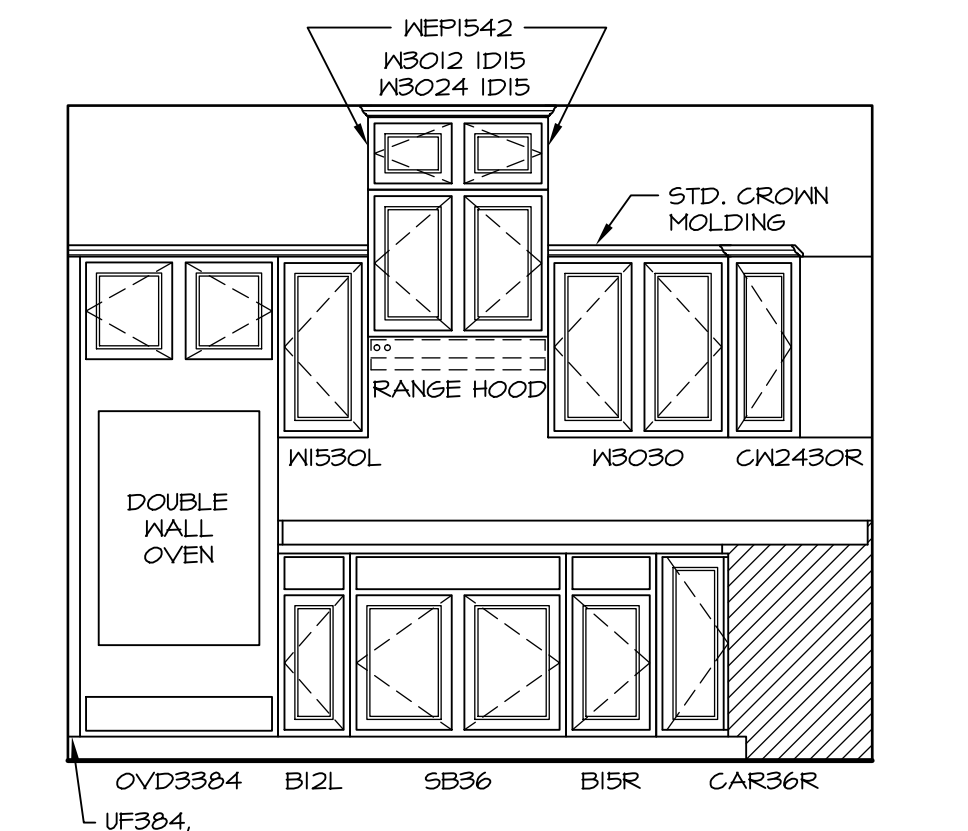

D CABINET ELEVATION "D"
SCALE: 3/8" = 1'-0"
KITCHEN APPLIANCE LAYOUT "A" W/ COOKTOP/WALL OVEN "KAF" AND 30" WALL CABINETS "SKC"

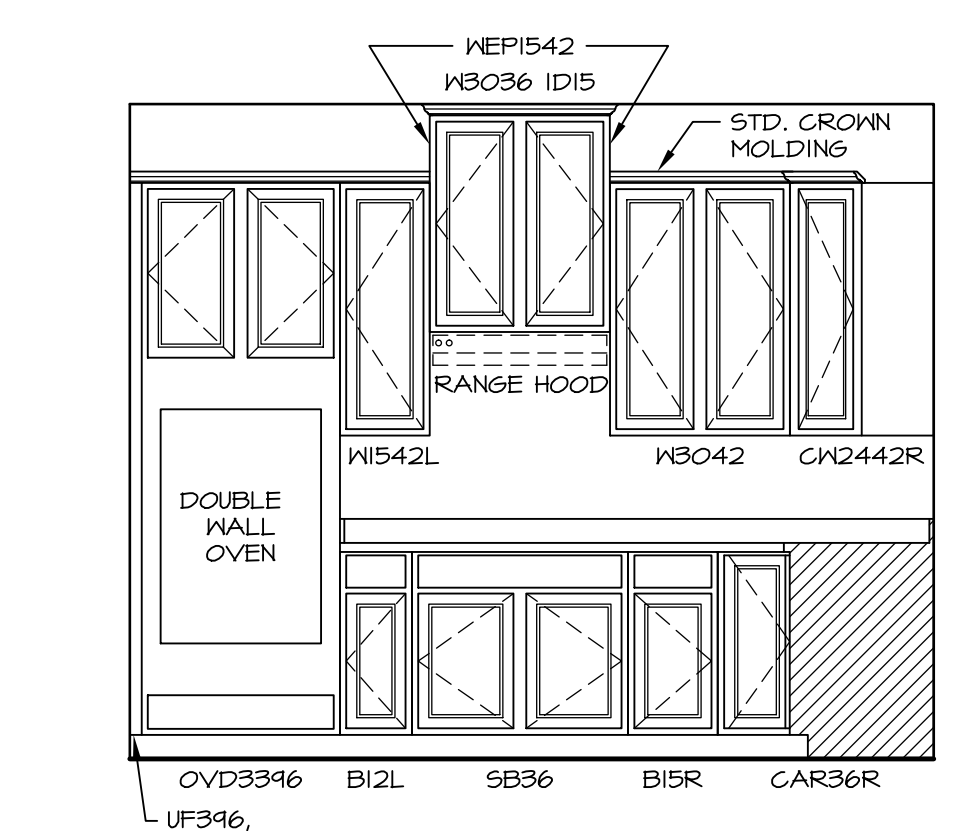

D CABINET ELEVATION "D"
SCALE: 3/8" = 1'-0"
KITCHEN APPLIANCE LAYOUT "A" W/ COOKTOP/WALL OVEN "KAF" AND 42" WALL CABINETS "SKD"

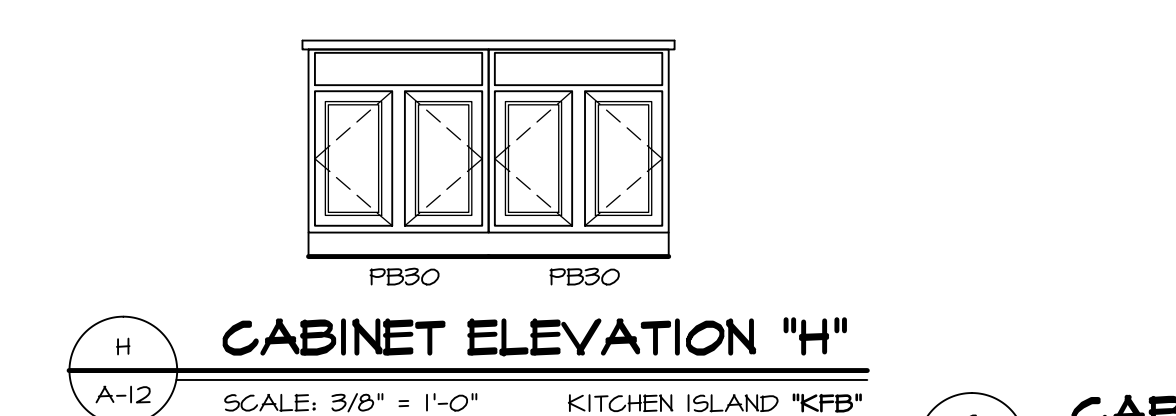
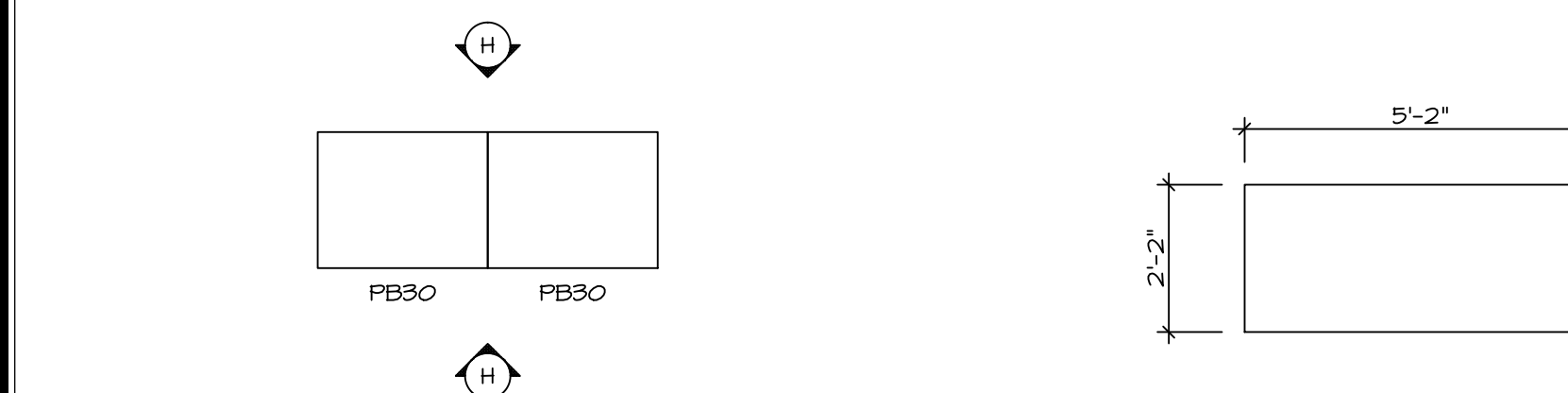

9 KITCHEN CABINET LAYOUT - KC-4113
SCALE: 3/8" = 1'-0"
KITCHEN ISLAND "KFB"

10 KITCHEN COUNTERTOP LAYOUT - KT-4113
SCALE: 3/8" = 1'-0"
KITCHEN ISLAND "KFB"

D CABINET ELEVATION "D"
SCALE: 3/8" = 1'-0"
KITCHEN APPLIANCE LAYOUT "A" W/ COOKTOP/WALL OVEN "KAF" AND 30" WALL CABINETS "SKC"

D CABINET ELEVATION "D"
SCALE: 3/8" = 1'-0"
KITCHEN APPLIANCE LAYOUT "A" W/ COOKTOP/WALL OVEN "KAF" AND 42" WALL CABINETS "SKD"

REVISIONS	DATE	BY	DESCRIPTION
1	10/29/13	SEA	CREATED VERSION 03
2	12/12/13	DCM	AUDIT/MARKETING REVIEW CHANGES
3	1/8/14	DCM	TRIM CHANGES
4	9/26/14	DSK	DNR #198

REMARKS

NVR, Inc., owner, expressly reserves its common law copyright and other property rights in these plans. These plans are not to be used, copied, reproduced, or otherwise disseminated without the expressed written consent of NVR, Inc.

NVR
NVR, Inc. Services
Architects
21 Bye Court, Suite A
Frederick, MD 21702

MODEL: DUNKIRK
DRAWING TITLE: KITCHEN PLANS AND ELEVATIONS
OPTION: MORNING ROOM

SHEET NO. **A-12**

SET NO. DUNOO
VERSION 03
DRAWN BY: CSB
DATE: 9/16/13
OPTION: MAA

J:\Dwg\DETACHED\DKIRK_DUNOO_08\KIT.dwg 02/17/17 - 7:19 am

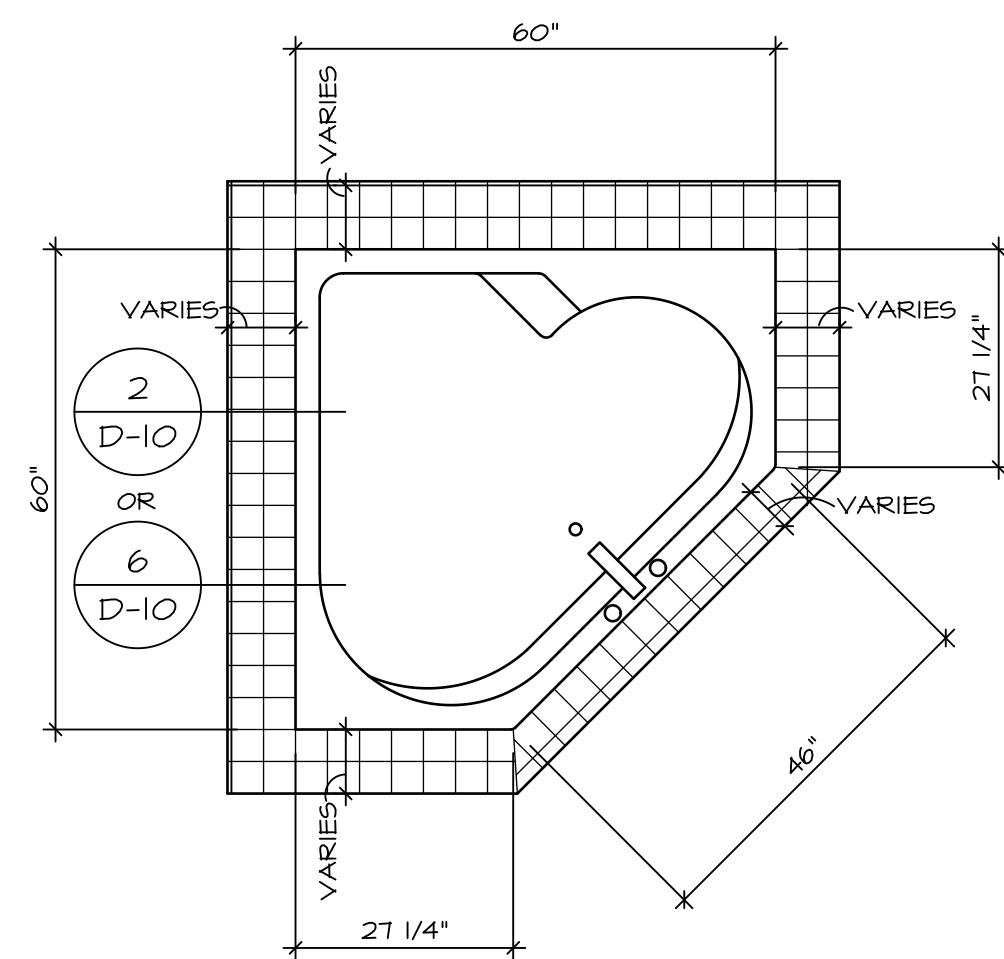

RN6060

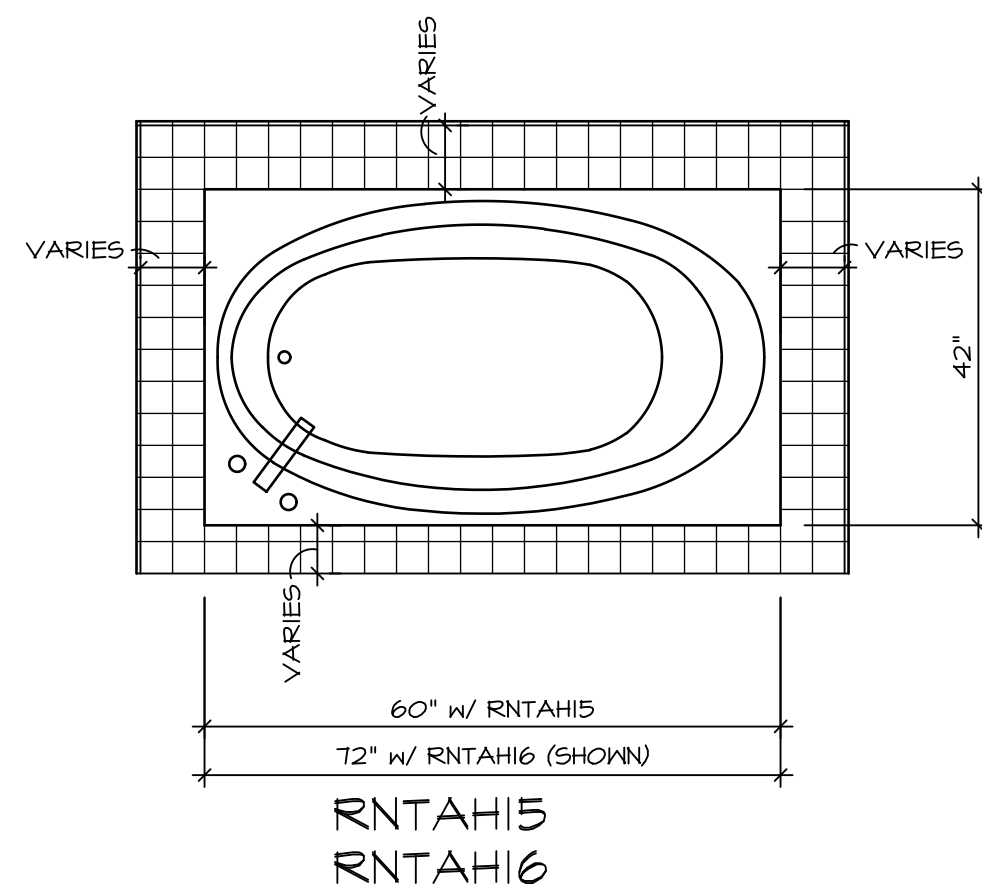

RNTAH15
RNTAH16

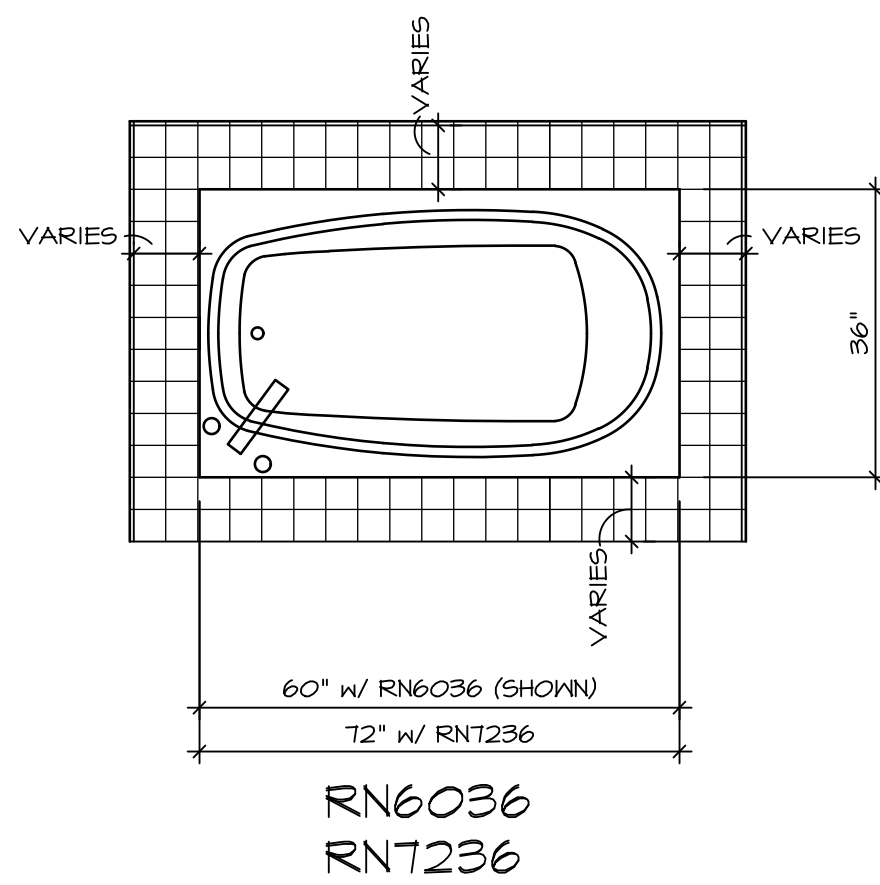

RN6036
RNT236

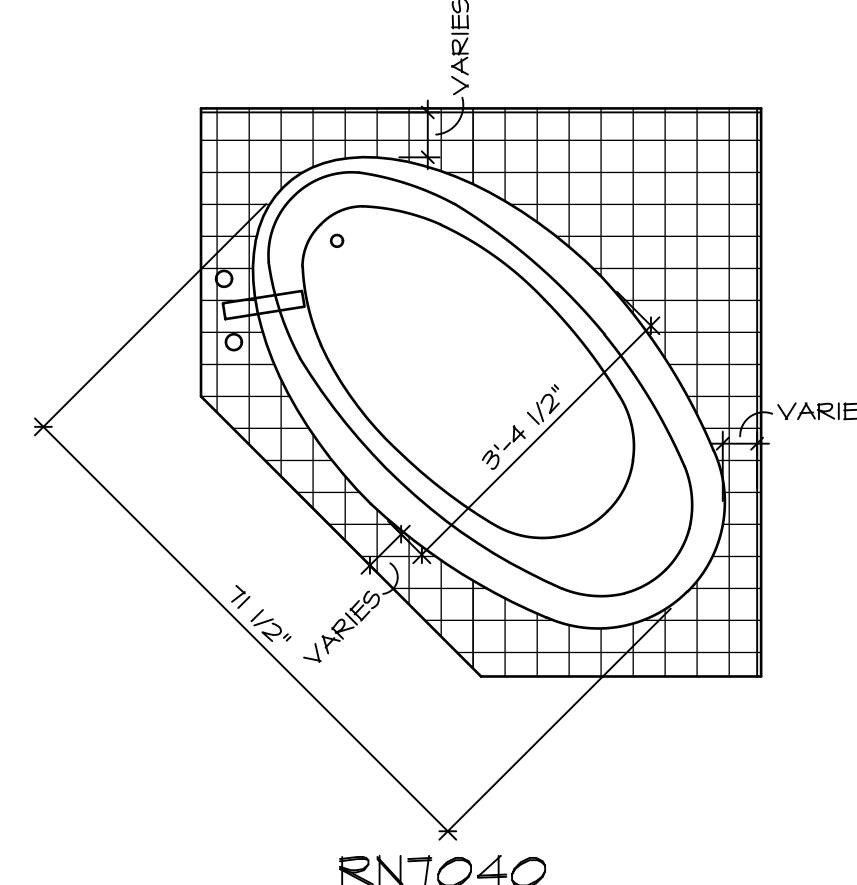

RNT040

TUB NAME	MANUF.	HEIGHT	WIDTH	LENGTH	TUB DECK PANEL HEIGHT
RN6036	AMERICAN WHIRLPOOL	20"	36"	60"	16 3/4"
RN6060	AMERICAN WHIRLPOOL	20 3/4"	60"	60"	17 1/4"
RNT040	AMERICAN WHIRLPOOL	20 1/2"	40 1/2"	71 1/2"	17"
RNT236	AMERICAN WHIRLPOOL	20 1/2"	36"	72"	17 1/4"
RNTAH15	AMERICAN WHIRLPOOL	18 1/4"	42"	60"	15"
RNTAH16	AMERICAN WHIRLPOOL	20 1/4"	42"	72"	17"

1 PLATFORM PLANS
D-10 SCALE: 1/2" = 1'-0"

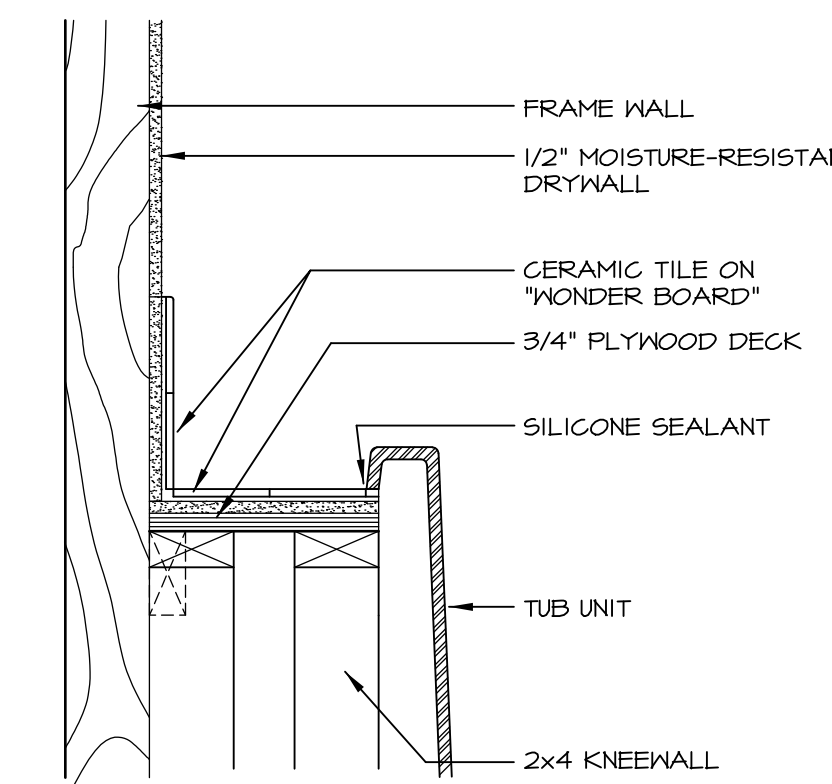

2 SECTION OF TUB ON PLATFORM CONDITION
D-10 SCALE: 1 1/2" = 1'-0"

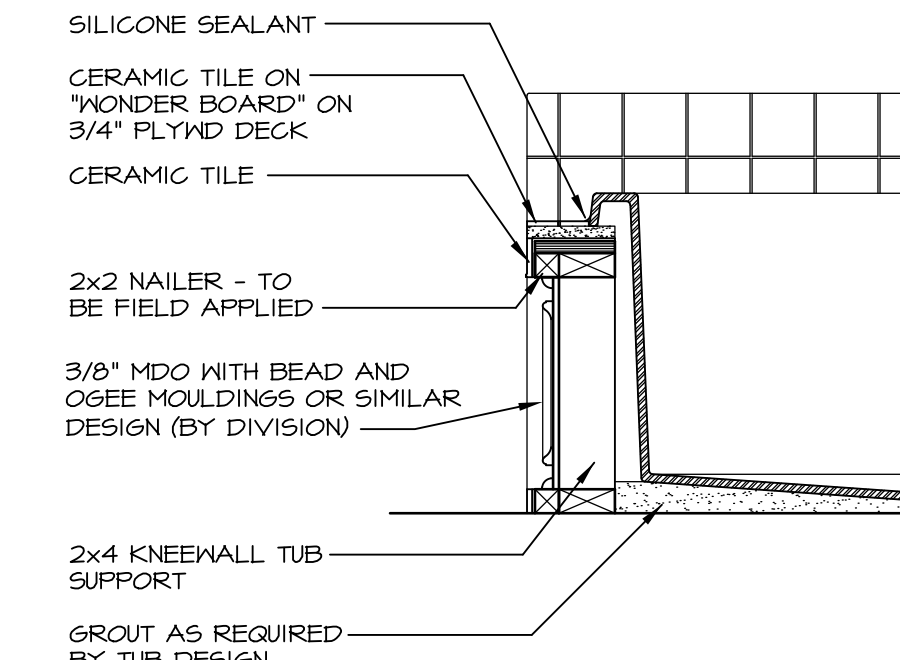

3 SECTION
D-10 SCALE: 1" = 1'-0"

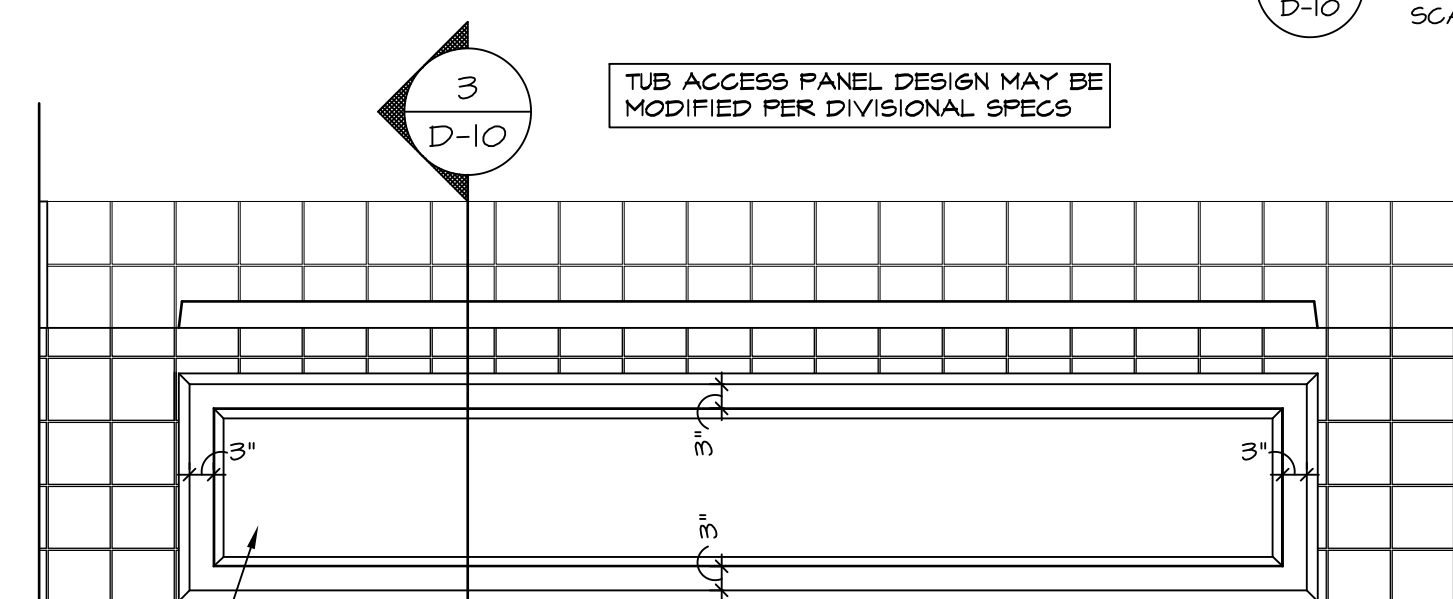

4 ELEVATION
D-10 SCALE: 1" = 1'-0"

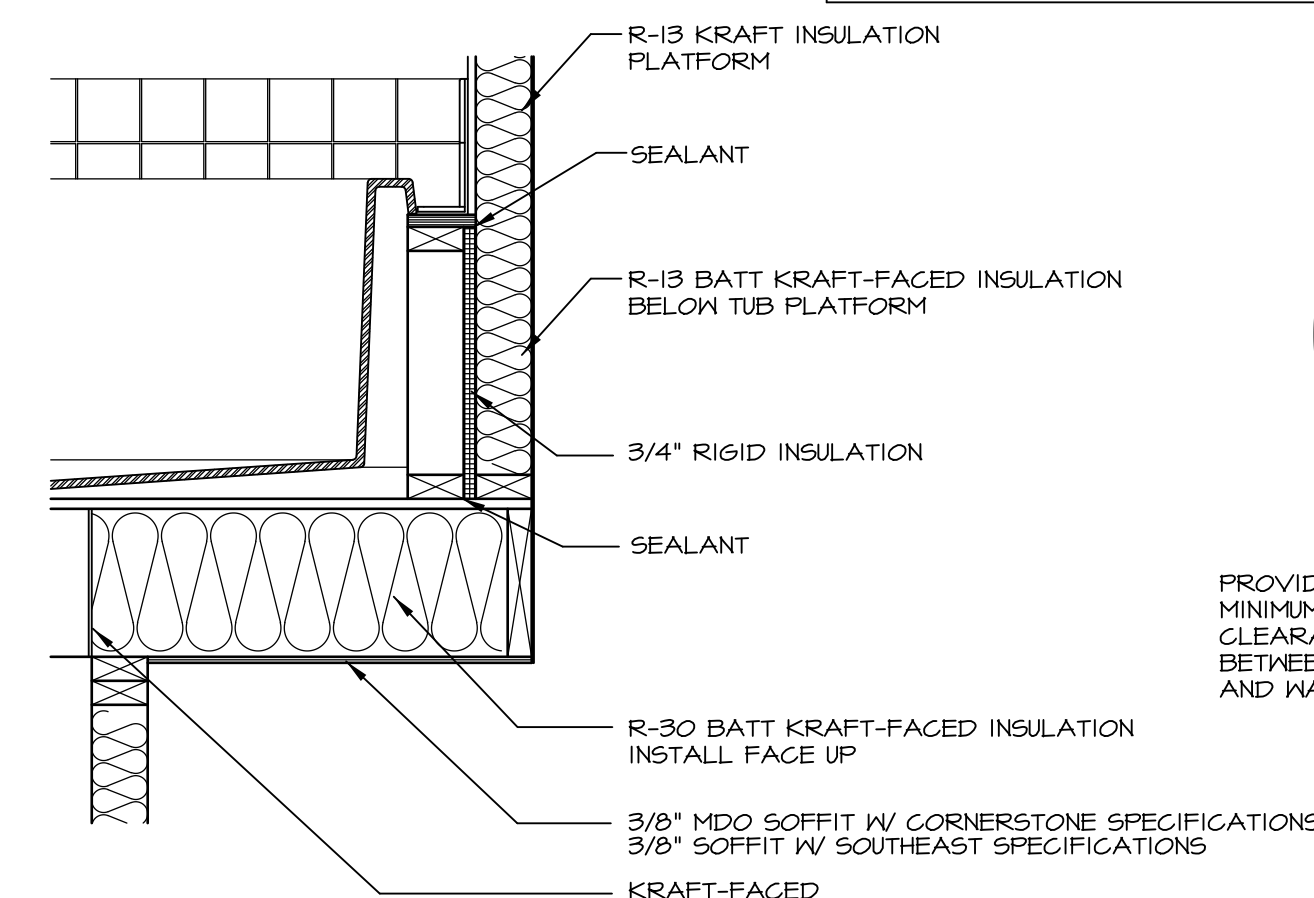

5 INSULATION DETAIL
D-10 SCALE: 1" = 1'-0" AT EXTERIOR WALL

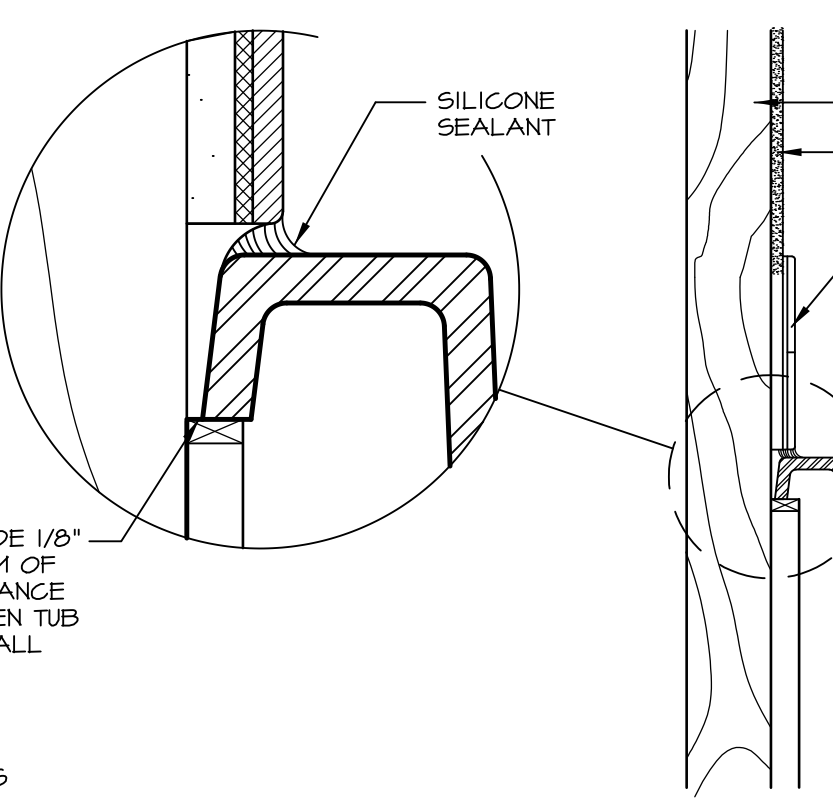

6 SECTION OF TUB TO WALL CONDITION
D-10 SCALE: 1 1/2" = 1'-0"

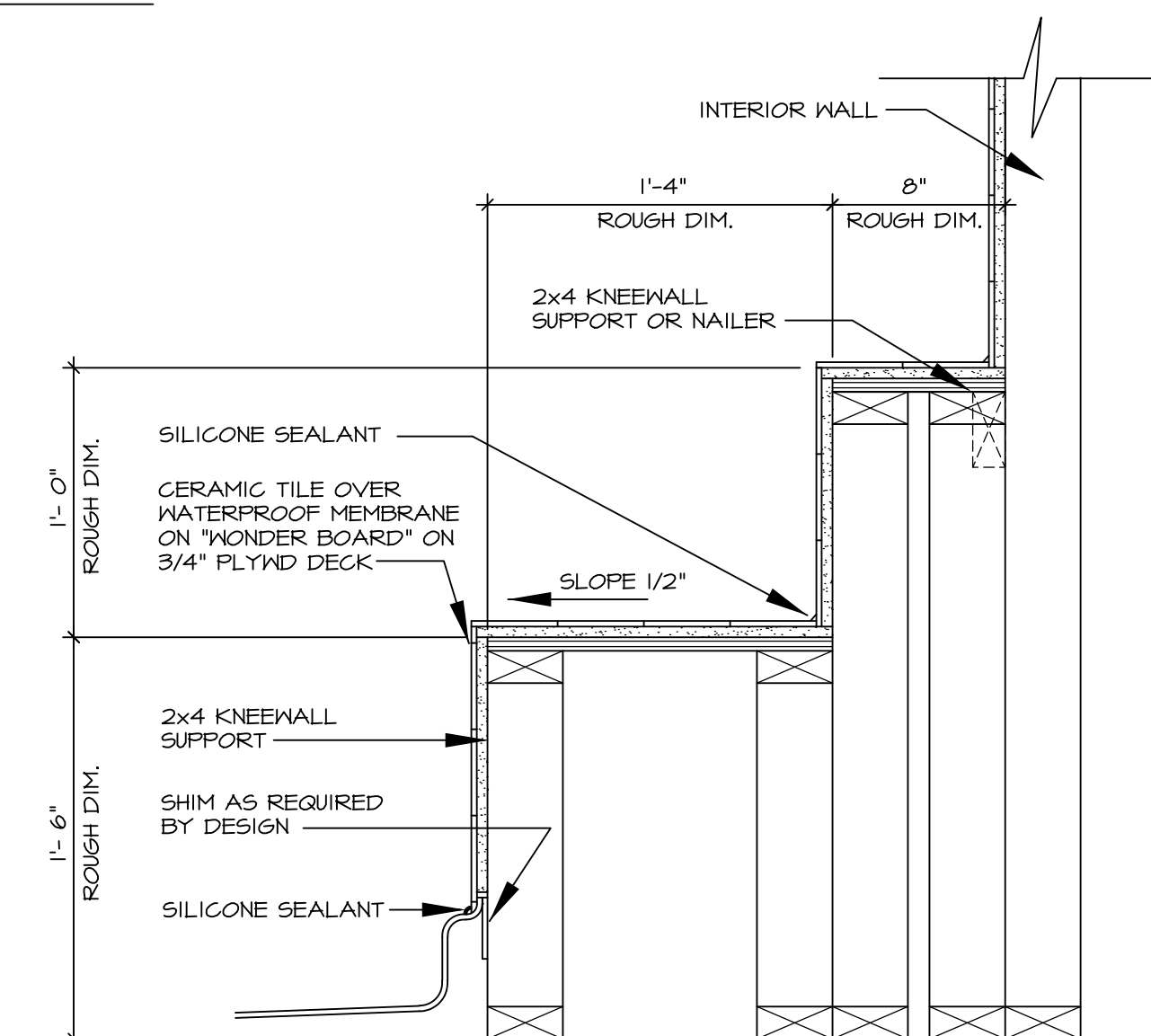

7 SECTION OF SHOWER SEAT AND SHELF
D-10 SCALE: 1 1/2" = 1'-0"

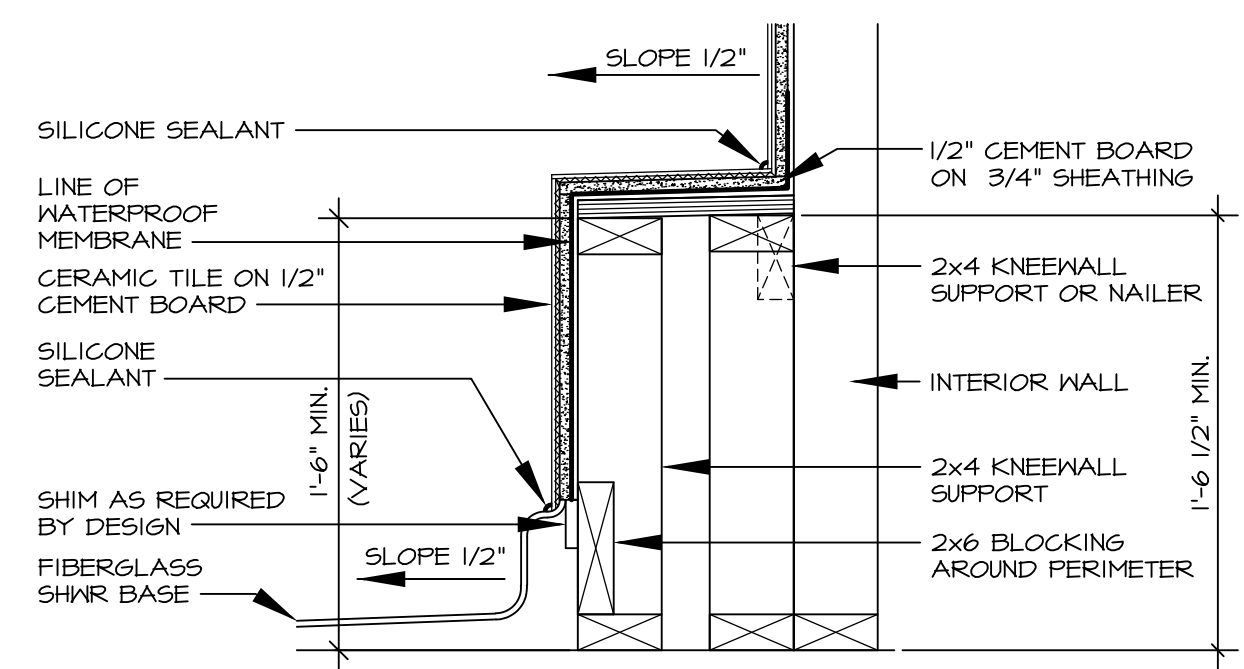

8 SECTION OF SHOWER SEAT
D-10 SCALE: 1 1/2" = 1'-0" FIBERGLASS SHOWER BASE

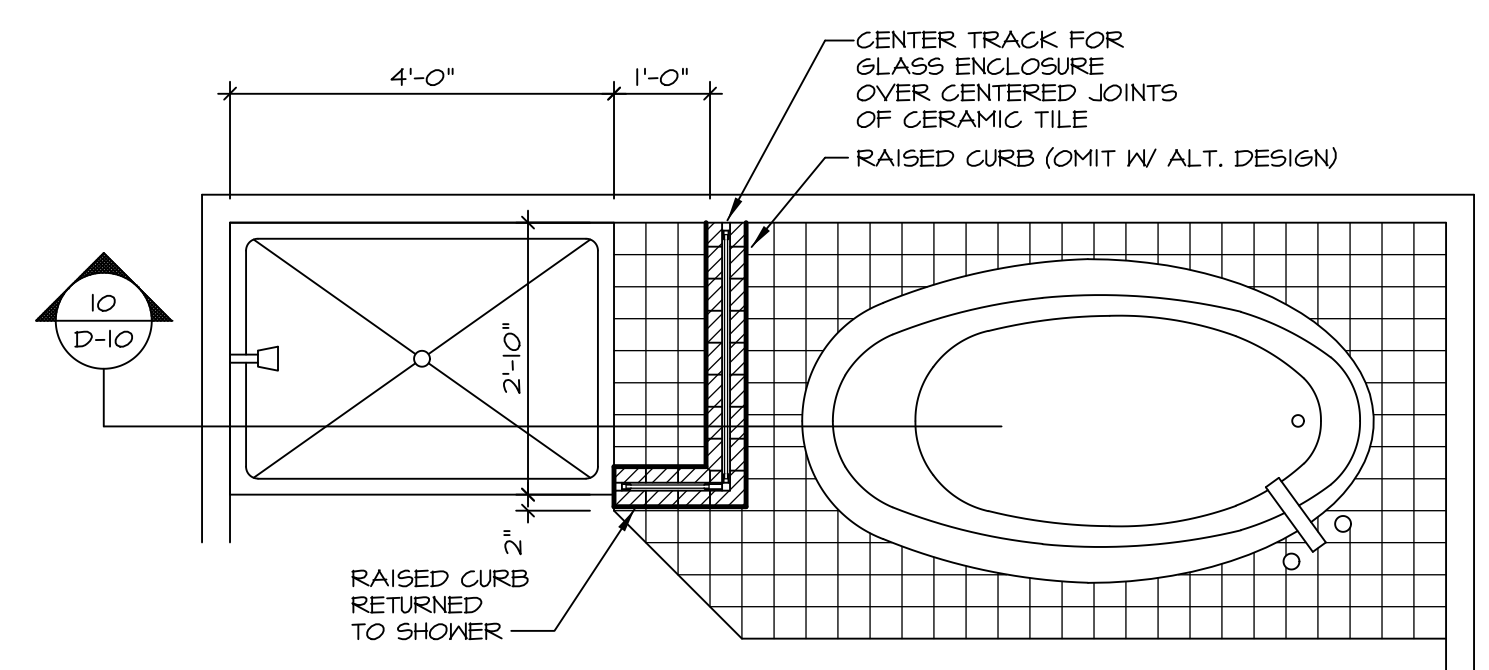

9 SHOWER SEAT PLAN / DETAIL
D-10 SCALE: 1" = 1'-0"

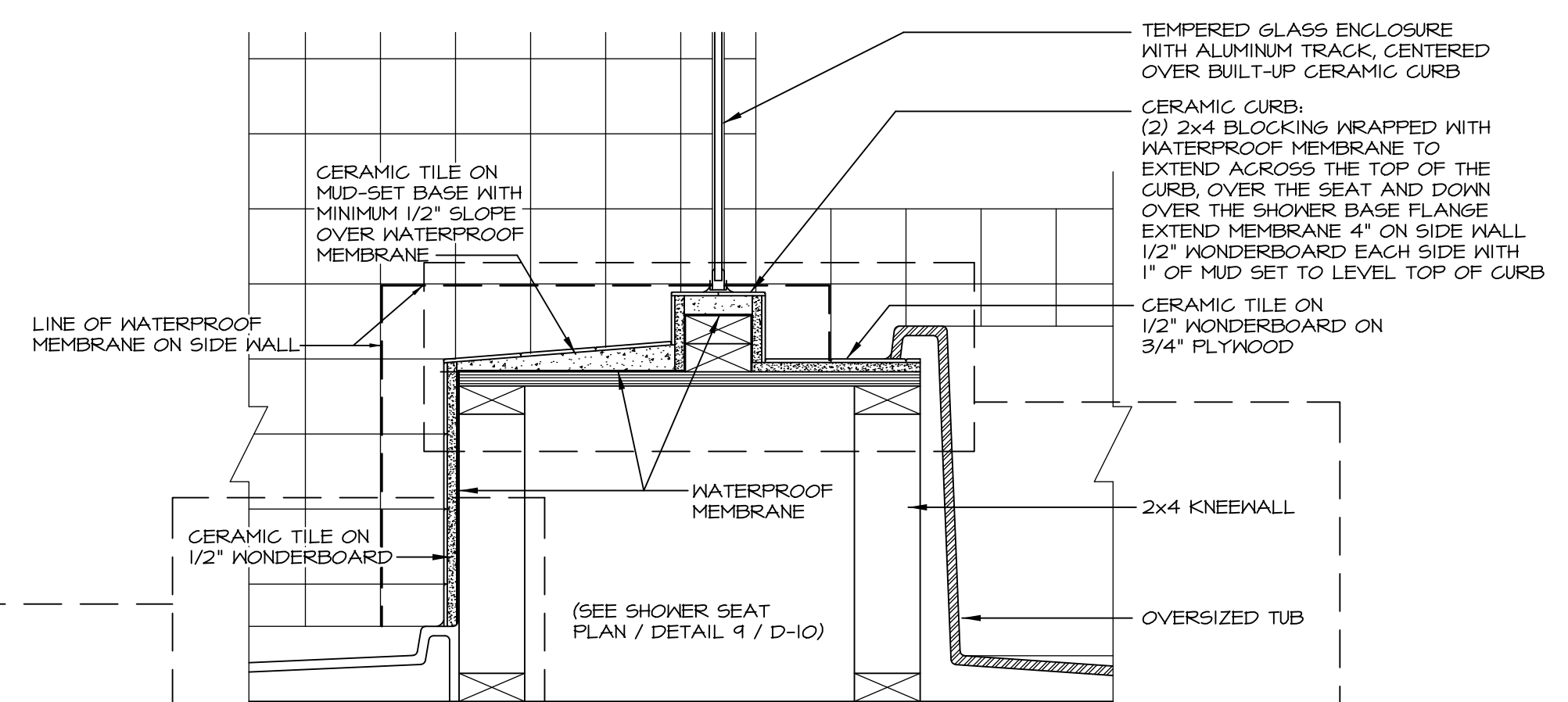

10 SHOWER SEAT SECTION
D-10 SCALE: 1 1/2" = 1'-0"

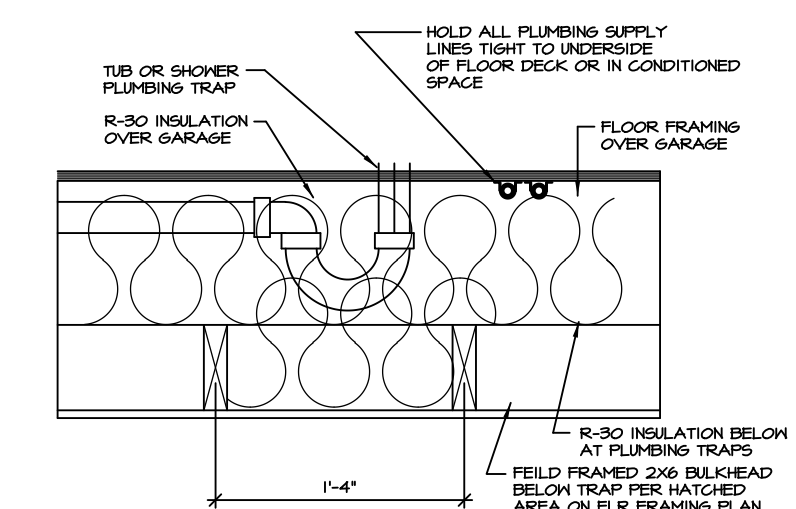

11 PLUMBING TRAP INSULATION
D-10 SCALE: 1 1/2" = 1'-0"

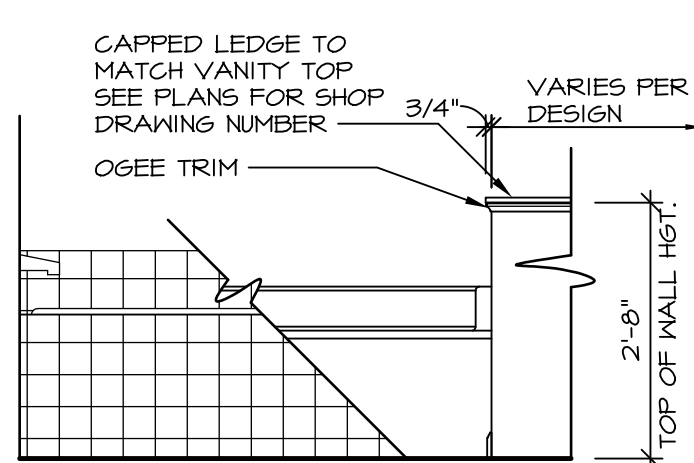

12 BATHROOM LEDGE DETAIL
D-10 SCALE: 1 1/2" = 1'-0"

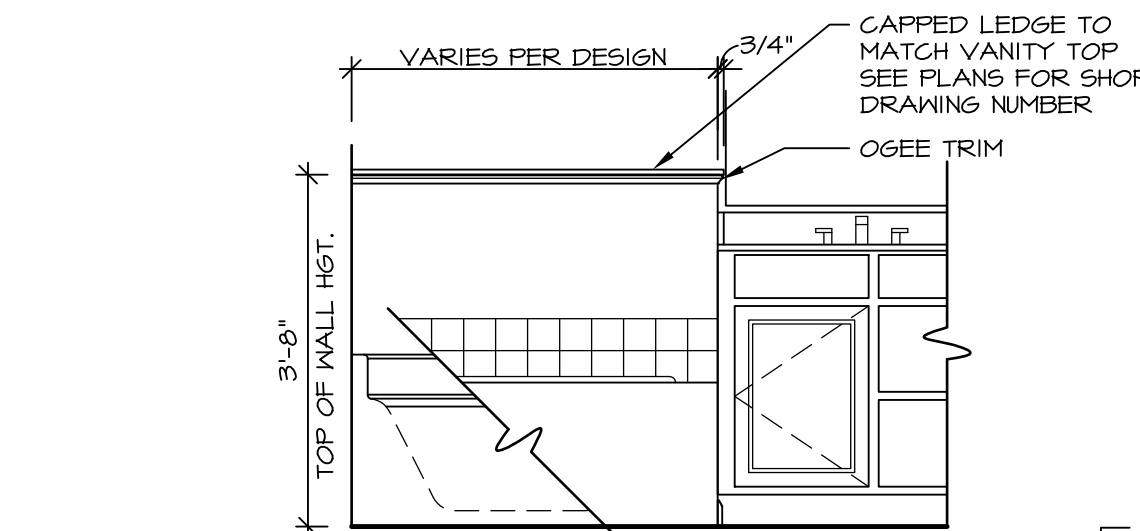

LEDGE DETAIL WITH VANITY AND TUB

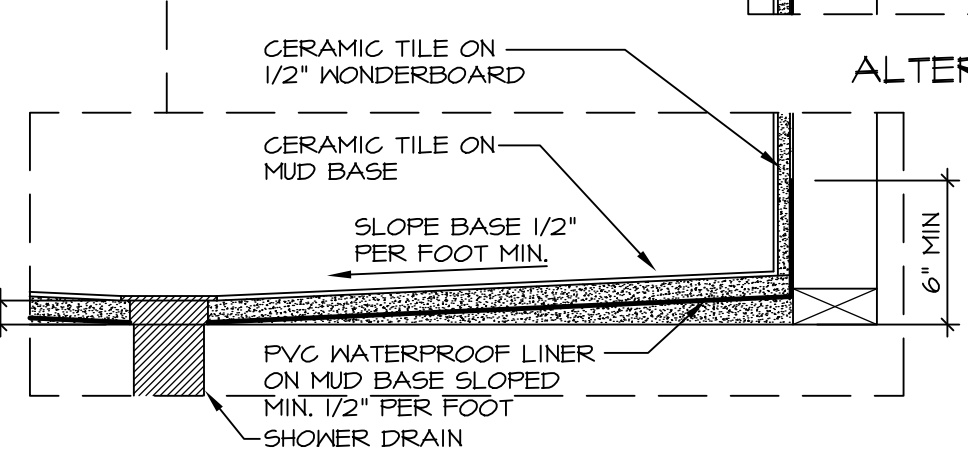

ALTERNATE SHOWER PAN DETAIL

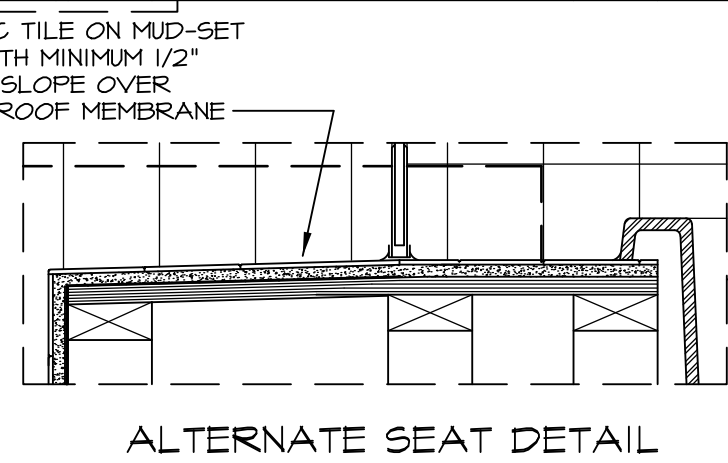

ALTERNATE SEAT DETAIL

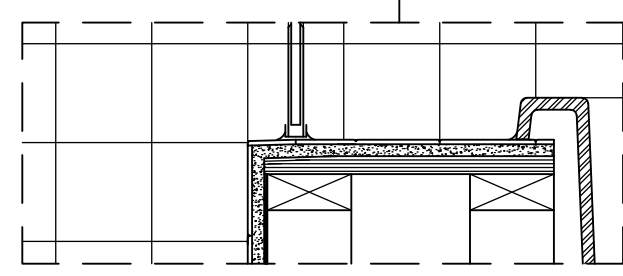

ALTERNATE TUB DECK

NOTES:

1. CONCRETE WONDERBOARD TO BE APPLIED HORIZONTALLY W/ FACTORY EDGE HELD 1/4" ABOVE PLYWOOD DECK.
2. ALL OPENINGS CUT IN DRYWALL AND ALL CUT JOINTS SHALL BE SEALED W/ ADHESIVE OR MATERIAL RECEIVED BY MANUF.
3. ALL JOINTS TO RECEIVE A TAPE AND BLOCK COAT; NAIL HEADS TO RECEIVE ONE COAT ONLY.

REV. NO.	DATE	DESCRIPTION
1	5/27/14	5/27/14 CALB - REVISED SHOWER SEAT DETAILS
2	2/23/15	J.R. - ADDED FACETS AND TUB ACCESS TO PLATFORM PLANS (PAR #3104)
3	5/1/17	EBP - REVISED DETAIL 1, 9, AND 12 TO REMOVE TUB ACCESS REF. (CBS # 3, 4)

REMARKS

Ryan Homes
NVR, Inc.
Architectural Services
210 North Street
Thurmont, MD 21788

SHEET NO.	MODEL	STANDARD DETAILS	VERSION	DATE	OPTION
D-10	POTOMAC SHORES	UPGRADE TUB DETAILS	RJC	4/25/14	OPTION