

NOTES:
 1. TEMPERED GLASS SHOWER ENCLOSURE.
 2. TUB ACCESS PANELS PROVIDED AS NEEDED, ALL MATERIALS BY DIVISION.
 3. REFER TO SHEET-10 (24x36) FOR TUB AND SHOWER DETAILS.

A POWDER ROOM
 SCALE: 1/4" = 1'-0"

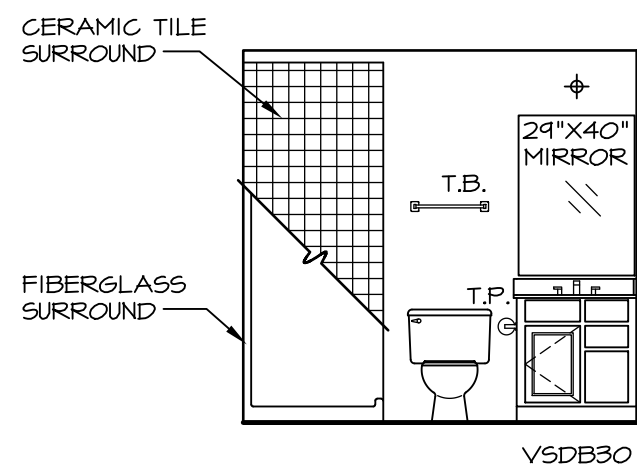

B POWDER ROOM
 SCALE: 1/4" = 1'-0"

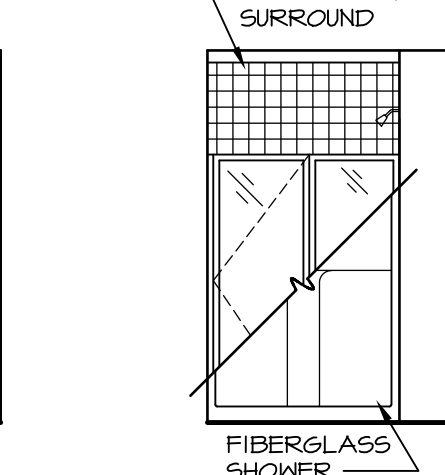

C POWDER ROOM
 SCALE: 1/4" = 1'-0"

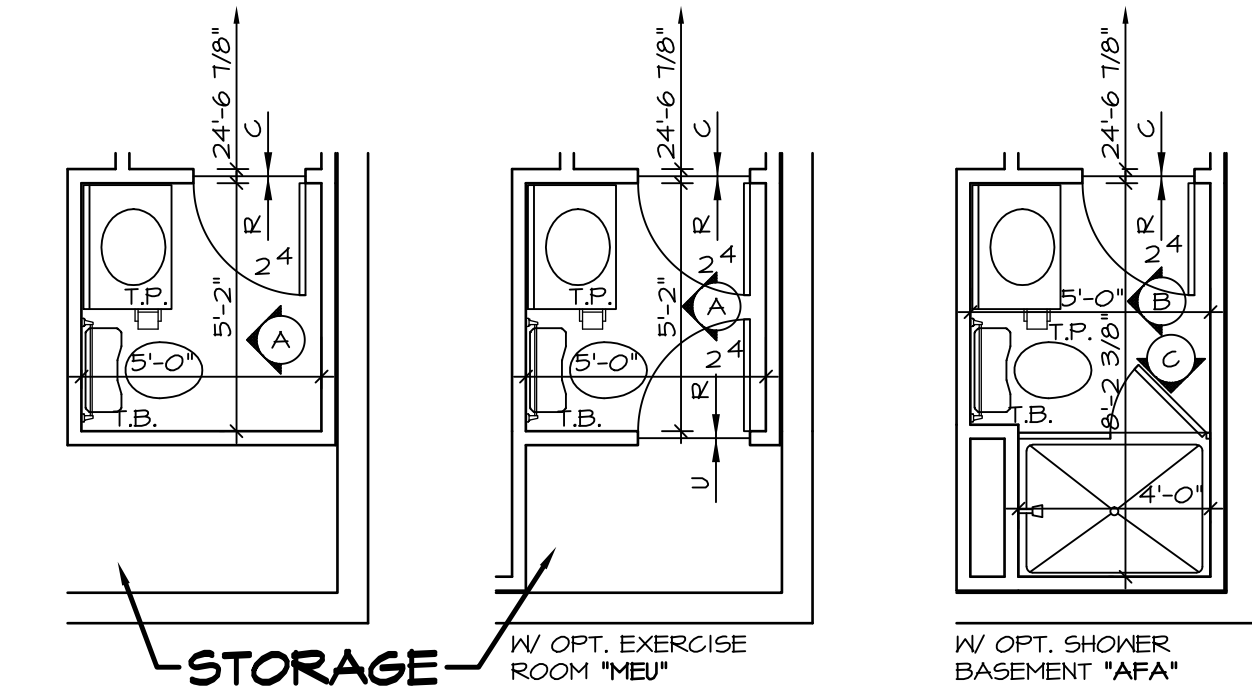

5 PARTIAL BASEMENT FLOOR PLAN
 SCALE: 1/4" = 1'-0"

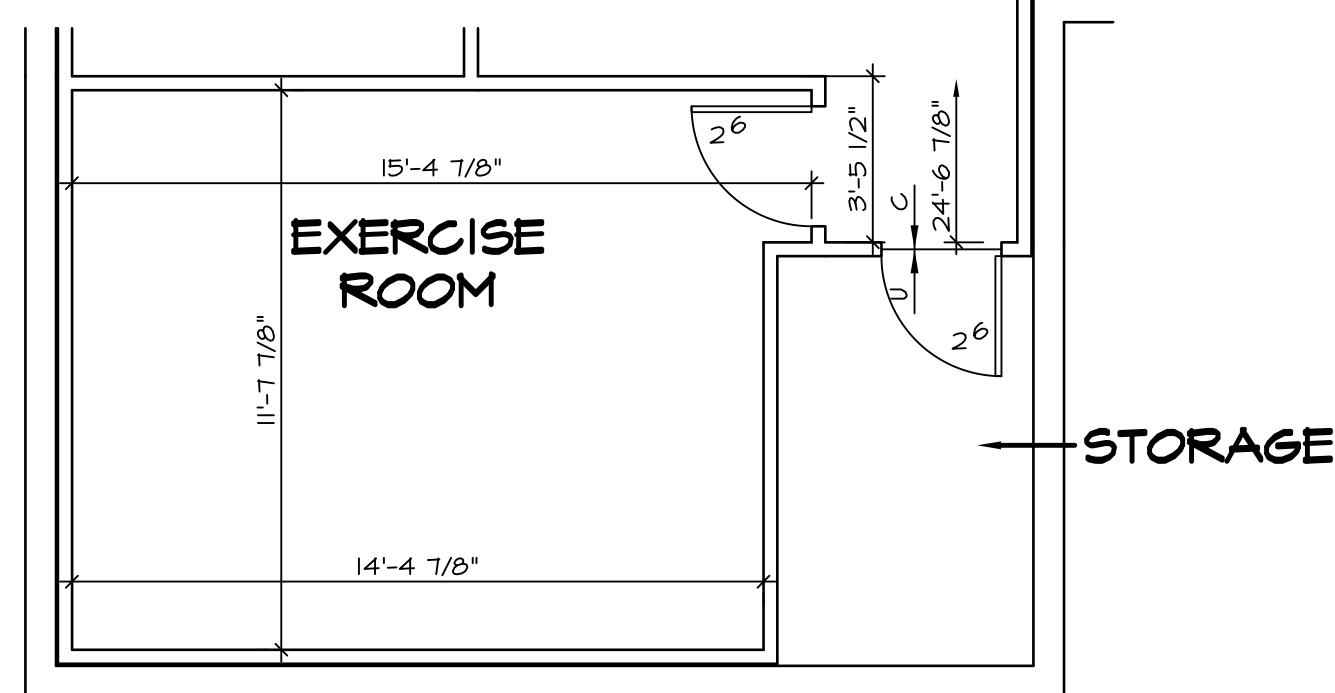

6 PARTIAL BASEMENT FLOOR PLAN
 SCALE: 1/4" = 1'-0"

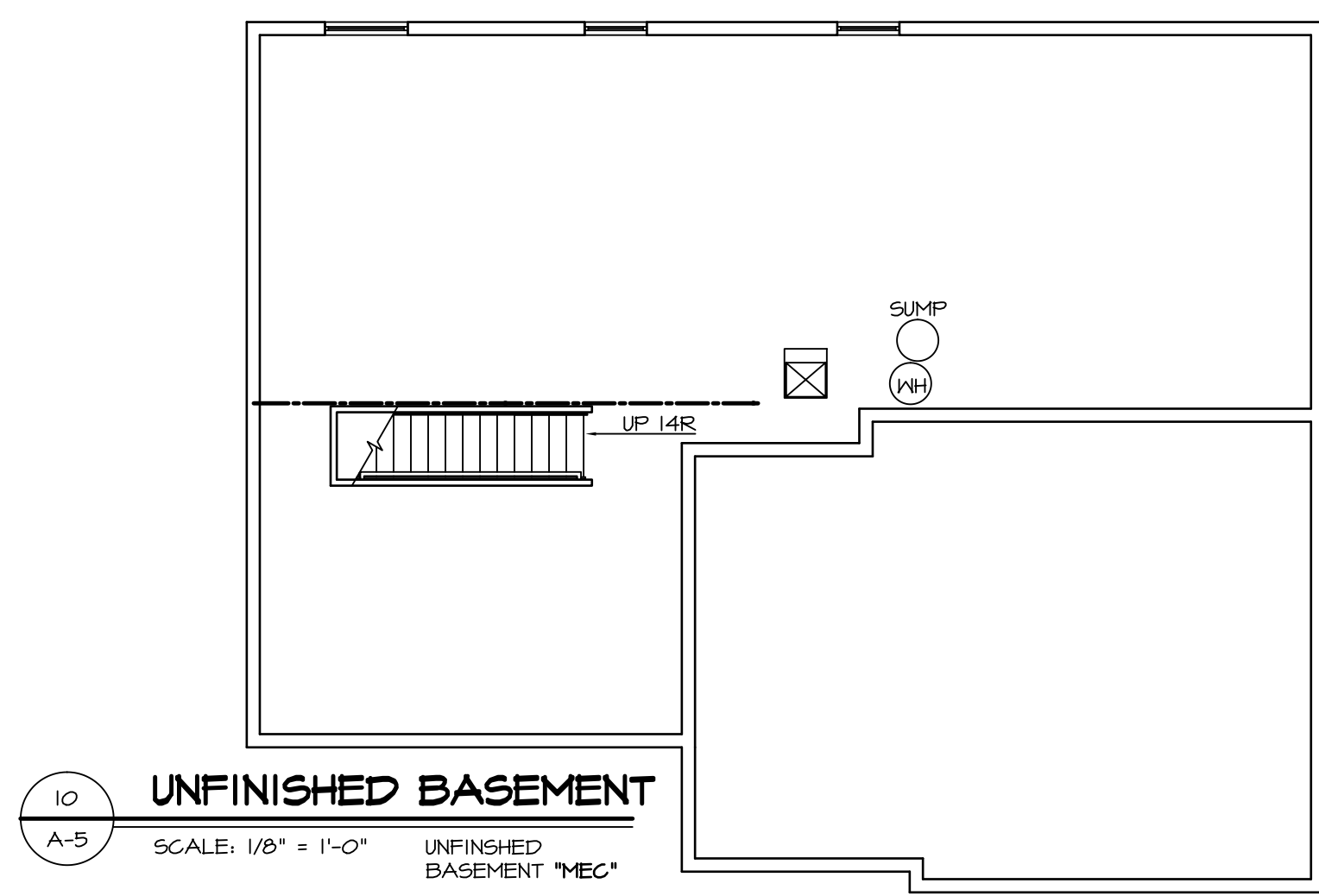

10 UNFINISHED BASEMENT
 SCALE: 1/8" = 1'-0"

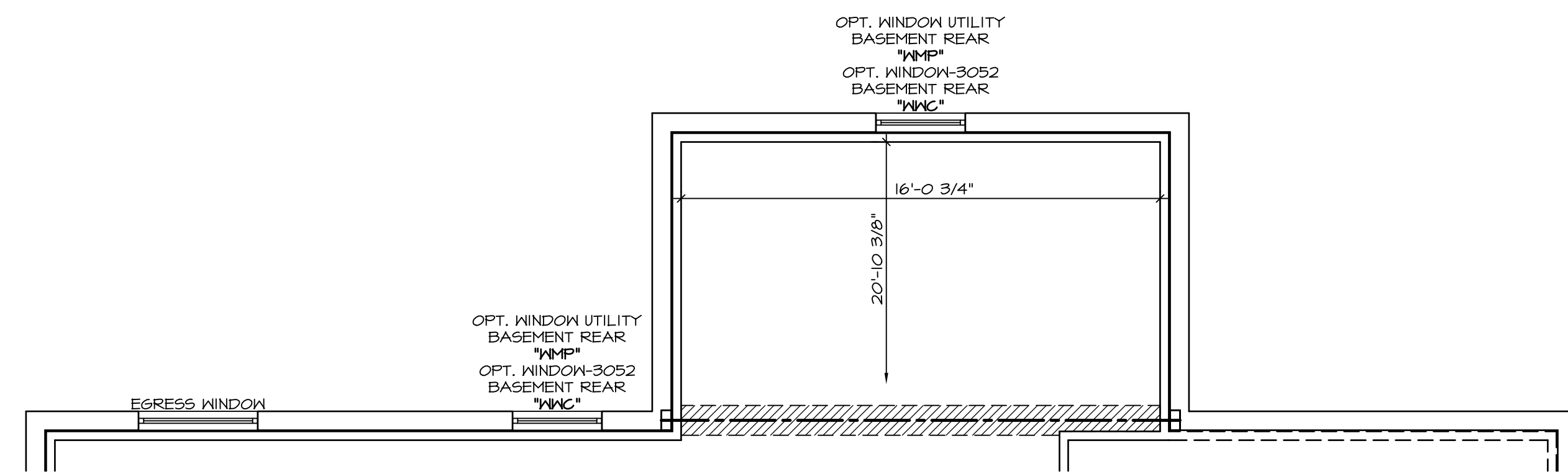

2 PARTIAL BASEMENT FLOOR PLAN
 SCALE: 1/4" = 1'-0"

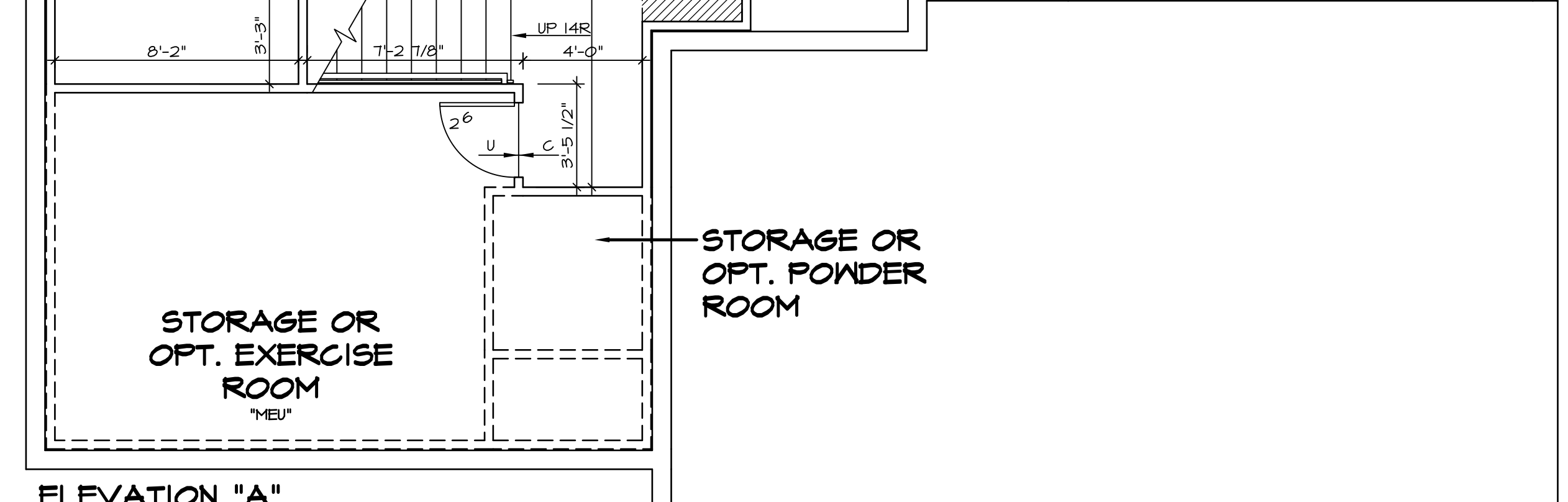
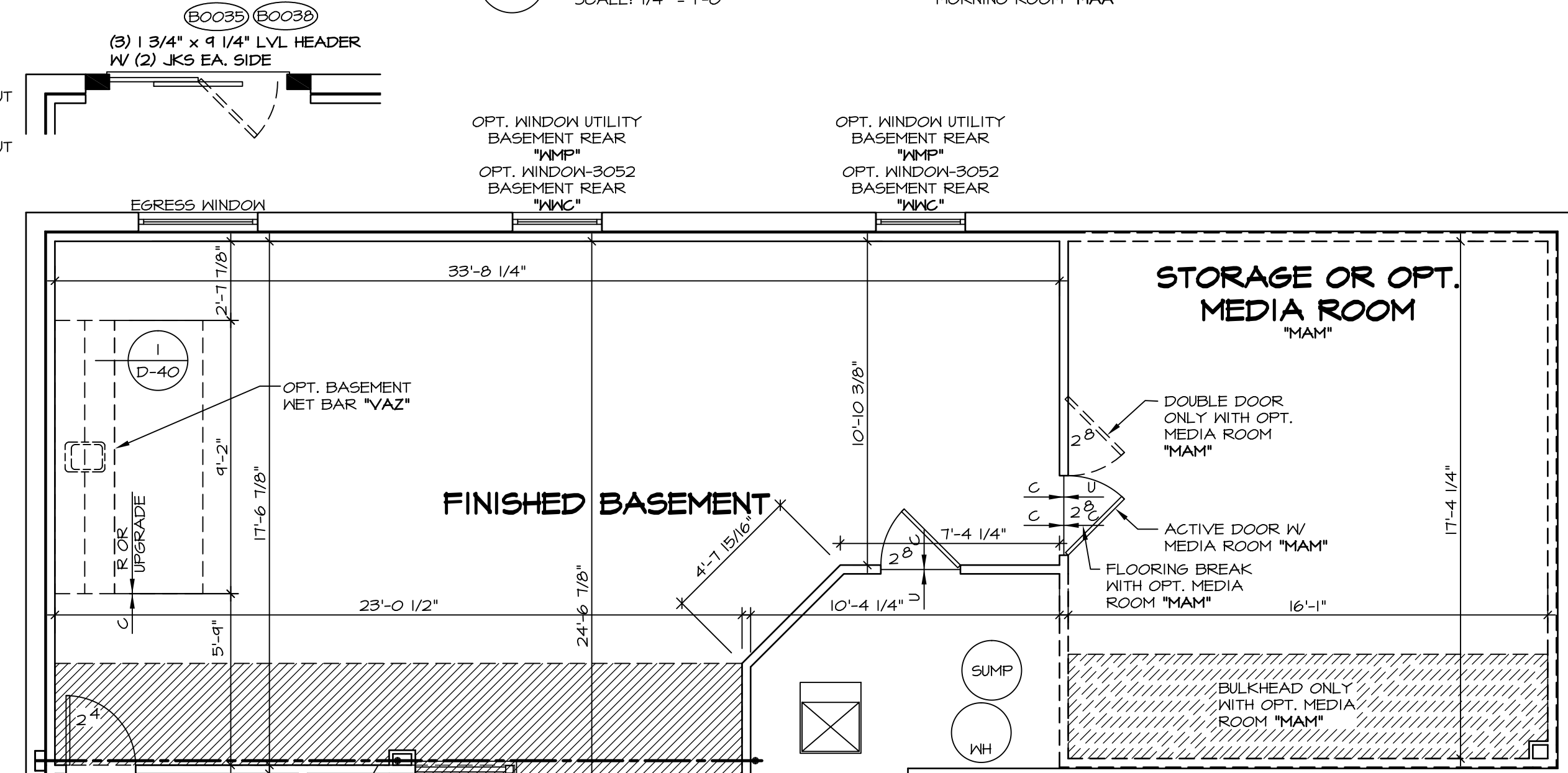

1 FINISHED BASEMENT FLOOR PLAN
 SCALE: 1/4" = 1'-0"

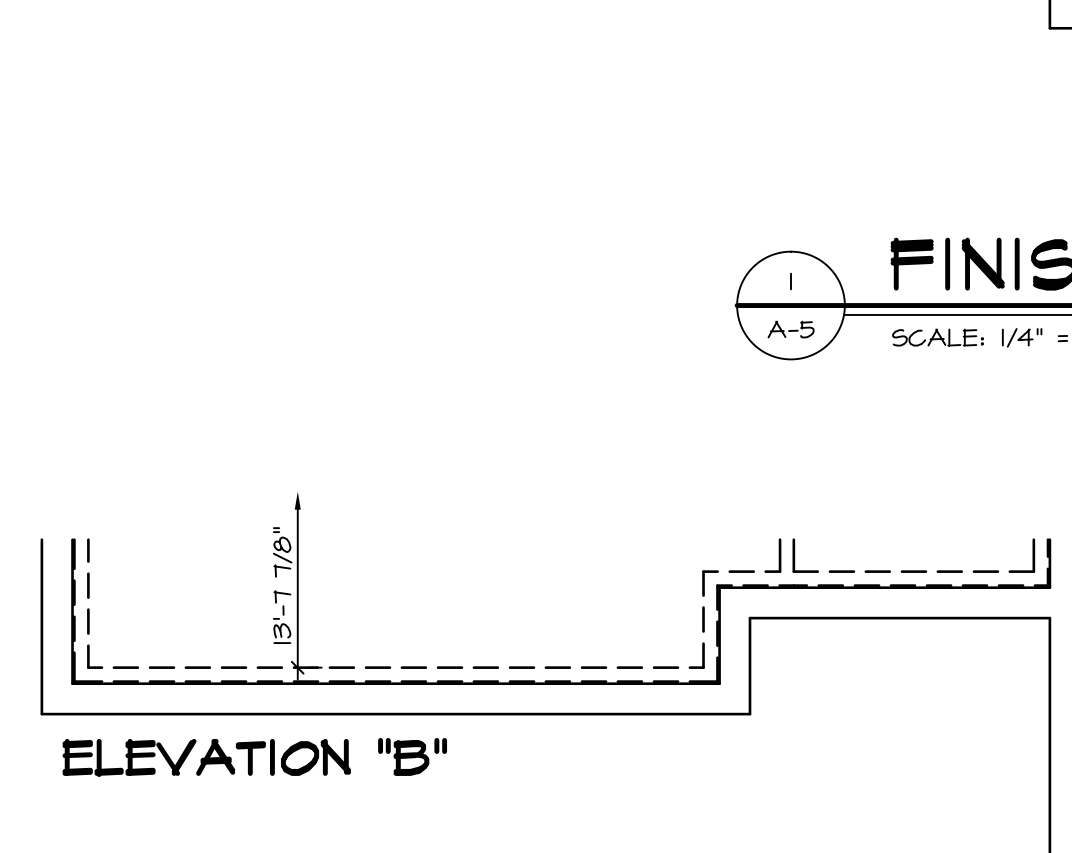

7 PARTIAL BASEMENT FLOOR PLAN
 SCALE: 1/4" = 1'-0"

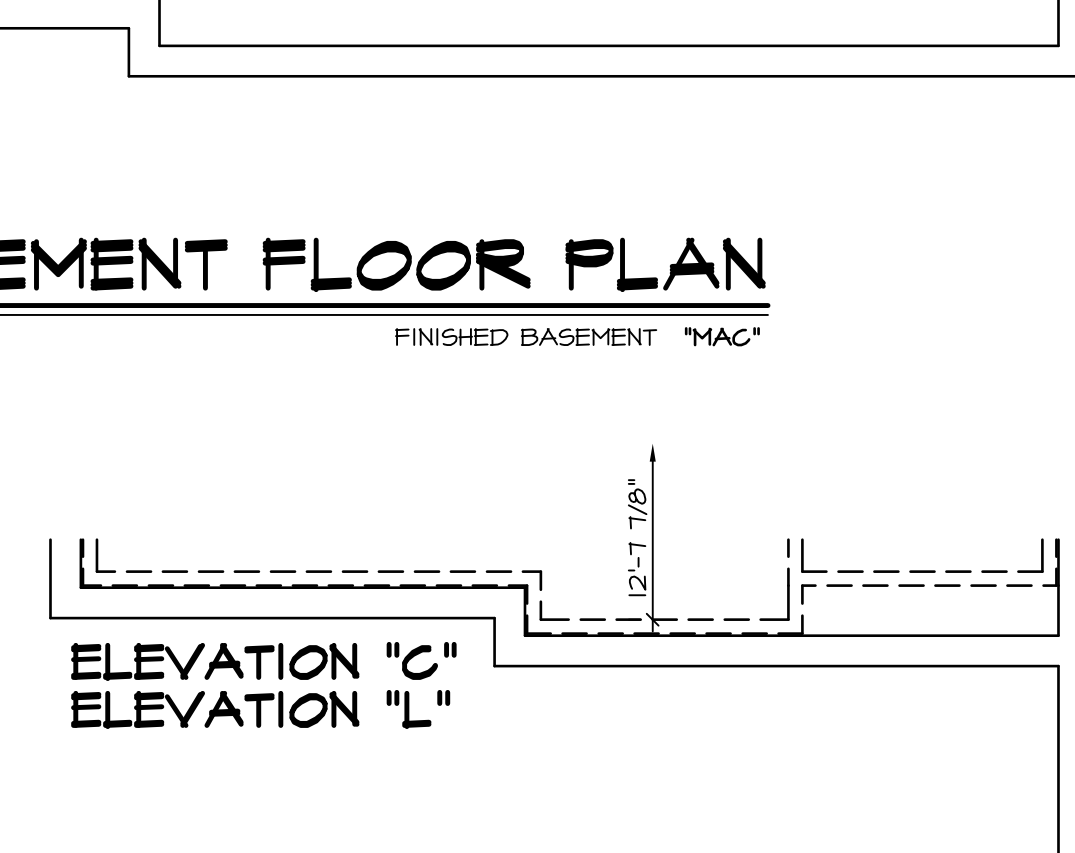

8 PARTIAL BASEMENT FLOOR PLAN
 SCALE: 1/4" = 1'-0"

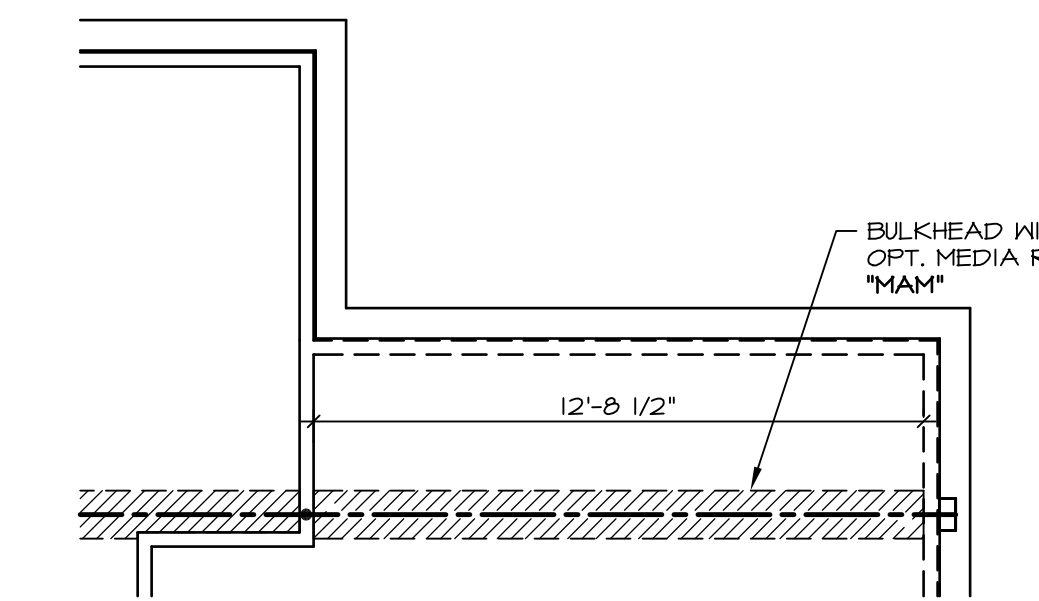

3 PARTIAL BASEMENT FLOOR PLAN
 SCALE: 1/4" = 1'-0"

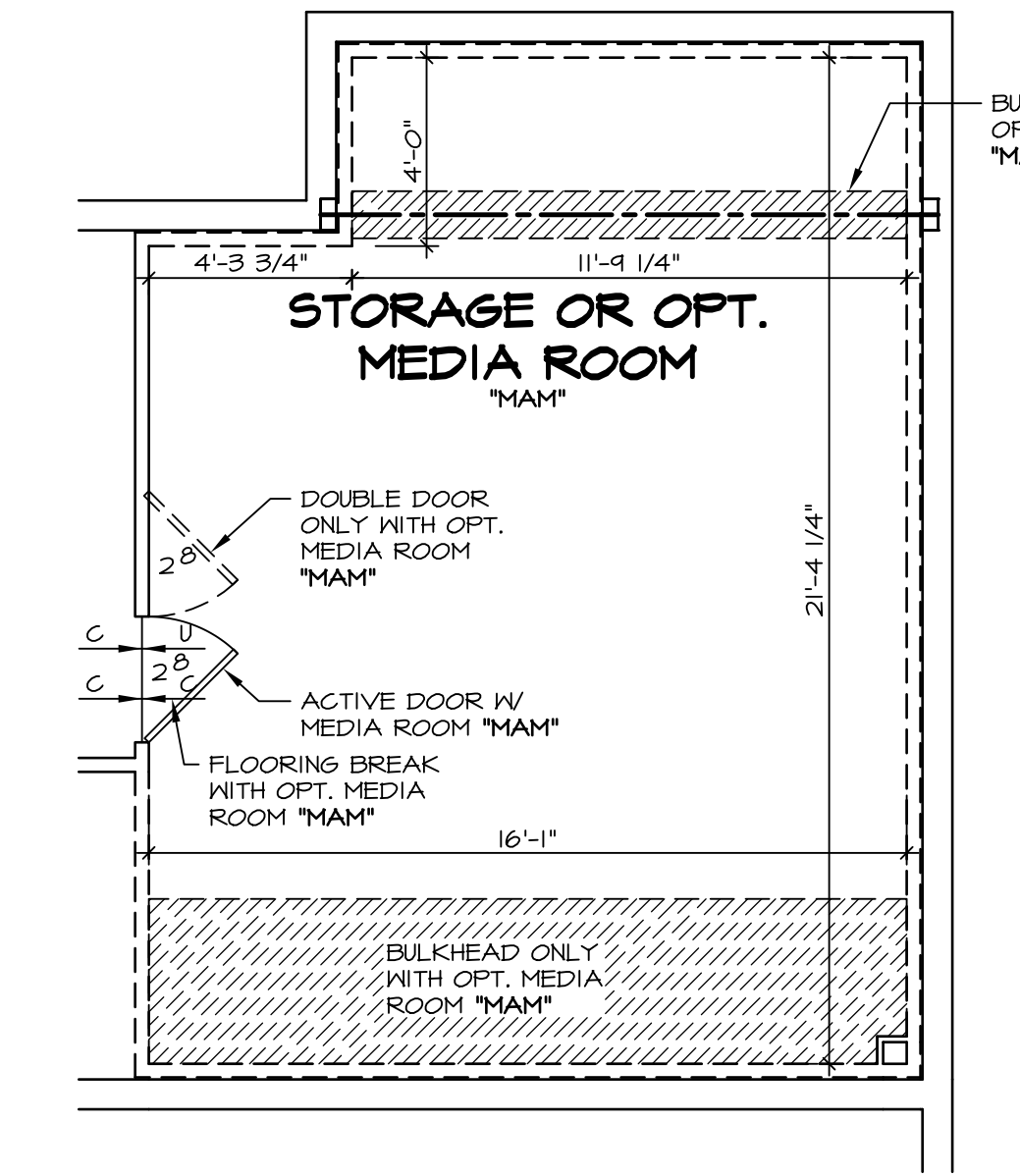

4 PARTIAL BASEMENT FLOOR PLAN
 SCALE: 1/4" = 1'-0"

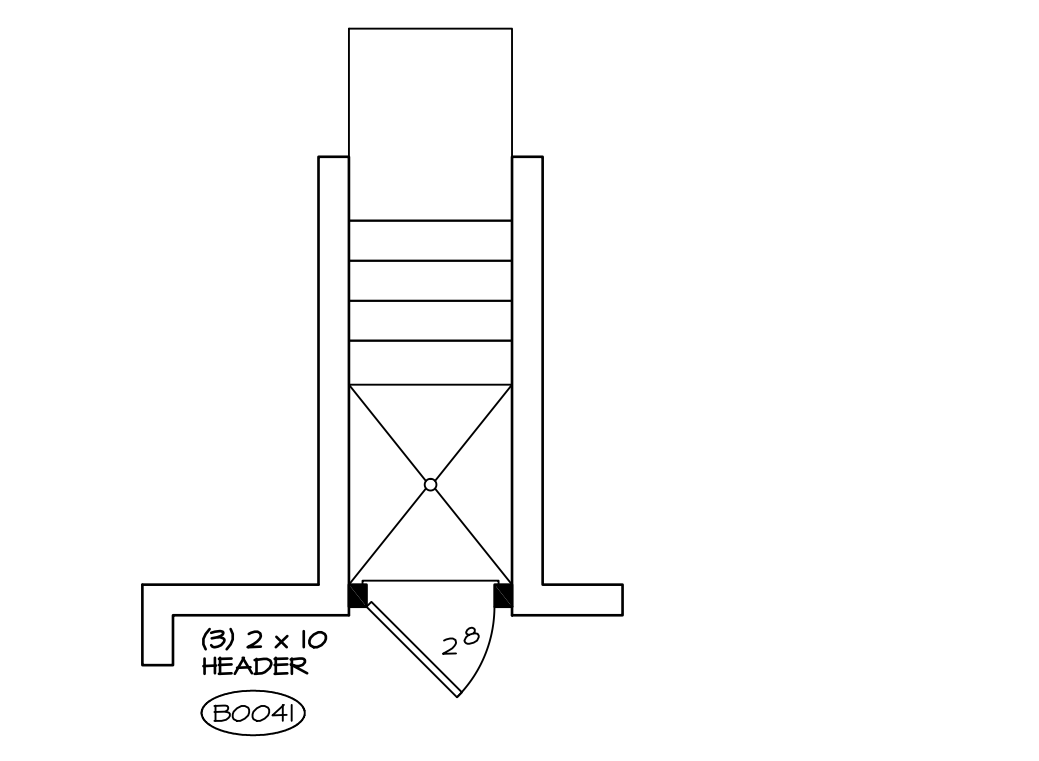

11 PARTIAL BSMNT FLOOR PLAN
 SCALE: 1/4" = 1'-0"

12 PARTIAL BSMNT FLOOR PLAN
 SCALE: 1/4" = 1'-0"

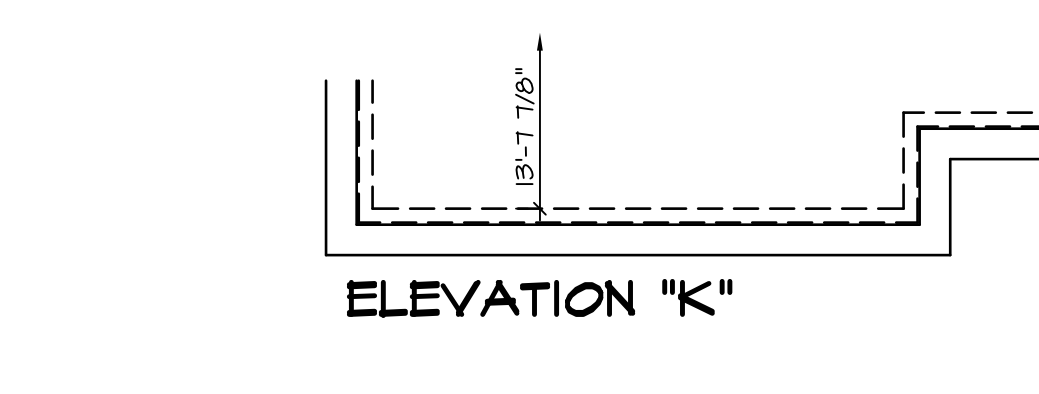

9 PARTIAL BASEMENT FLOOR PLAN
 SCALE: 1/4" = 1'-0"

NOTES:
 BEARING WALL
 NON BEARING WALL
 ENGINEERING PAGE NUMBER
 1. ALL HEADERS ARE (2) 2x6 w/ 2x4 WALLS OR (3) 2x6 w/ 2x6 WALLS, UNLESS OTHERWISE NOTED.
 2. ALL HEADERS TO HAVE (1) 2x4 OR 2x6 JACK EACH END, UNLESS OTHERWISE NOTED.
 3. ALL EXTERIOR WALLS TO BE 6" AND ALL INTERIOR WALLS TO BE 3 1/2", UNLESS OTHERWISE NOTED.
 4. HATCHED AREAS INDICATE DROPPED CEILING.
 5. SEE BRACED WALL PANEL DETAIL SHEET FOR SPECIAL WALL FRAMING LOCATIONS AND HEADER SIZES, IF APPLICABLE.
 6. SEE STANDARD DETAIL SHEET D-1 FOR TRIM OPTIONS (21 / D-1) AND DETAILS.

WITH OPTION "SC1" - DRYWALL UNFINISHED BASEMENT CEILING AREA
NOTES:
 1/2" GYPSUM WALL BOARD REQUIRED ON CEILING IN UNFINISHED AREAS WHEN NO SPRINKLER SYSTEM IS INSTALLED.
 A MAXIMUM AREA OF 90 SQ FT MAY BE OMITTED AS NEEDED FOR INSTALLATION OF PLUMBING, ELECTRICAL, AND/OR HVAC (TYPICALLY AN 8'-0" x 8'-0" CEILING SPACE ABOVE MECHANICAL AREA).
 PROVIDE FIRE BLOCKING AS REQUIRED AT PERIMETER OF ANY AREAS WHERE DRYWALL HAS BEEN OMITTED.

REV. NO.	DATE	REMARKS
1	10/11/13	CSB - PROTOTYPE REVISIONS
2	10/21/13	CSB - CREATED VERSION 01
3	11/14/13	DCM - MARKETING TRIM REVIEW - REVISED CLOSET UNDER STAIR
4	4/30/14	CEL - FRAXIS TUB CONVERSION
5	5/1/14	DKK - NET BAR PROJECT
6	6/16/14	SKM - REVISED THE DOOR LOCATION INTO MECH RM PAR 24B'16
7	3/26/15	BEK - HVAC PHASE #2 CHANGES
8	11/14/15	DEA - SHOWER DOOR PROJECT 112
9	4/29/15	CLS - ADDED 1 TO DETAIL AT THE NET BAR AND CENTERED SINK (PAR ID 39212)

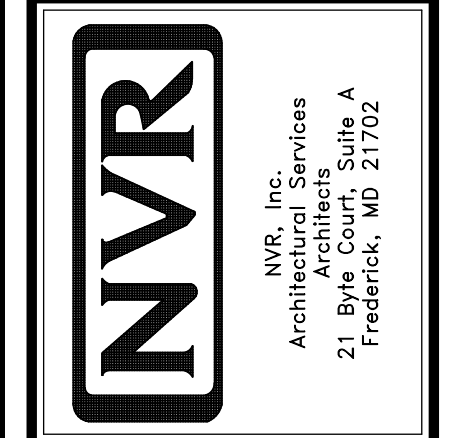

MODEL	LONDON
DRAWING TITLE	BASEMENT FLOOR PLAN
OPTION DESCRIPTION	FOUNDATION
SHEET NO.	A-5
	30

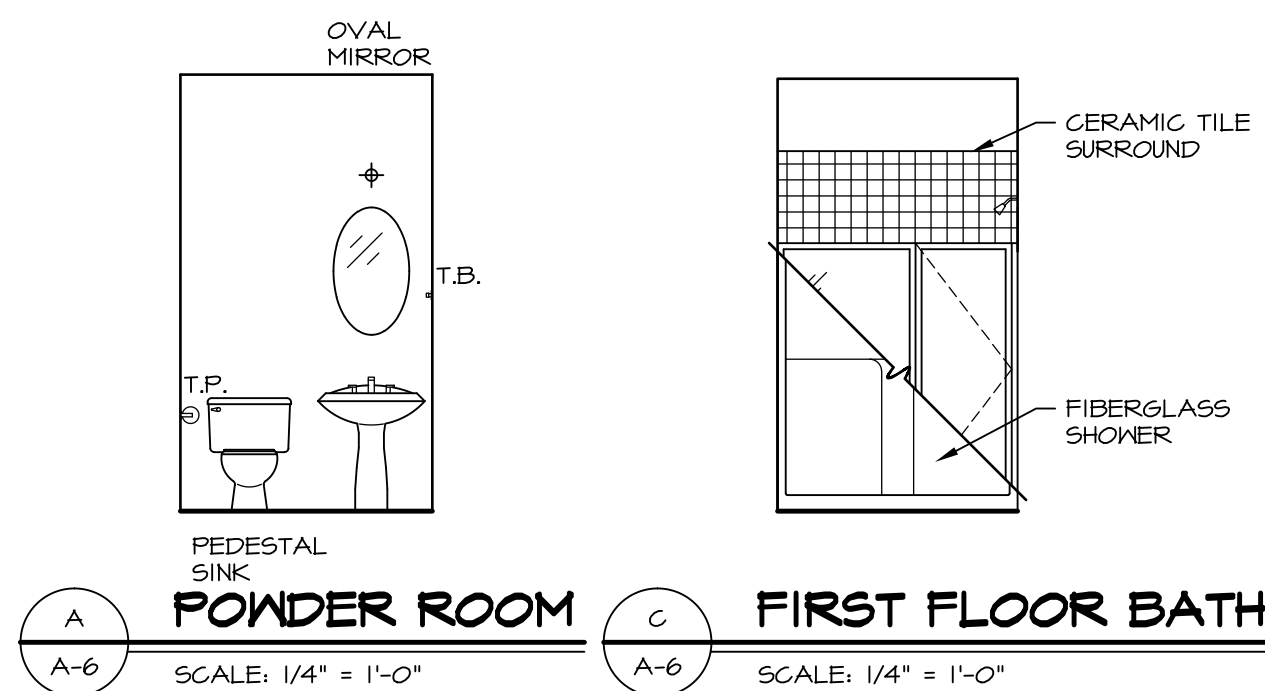

POWDER ROOM SCALE: 1/4" = 1'-0"
FIRST FLOOR BATH SCALE: 1/4" = 1'-0"

NOTES:
 1. TEMPERED GLASS SHOWER ENCLOSURE PROVIDED AS NEEDED, ALL MATERIALS BY DIVISION.
 2. REFER TO SHEET 10 FOR TUB AND SHOWER DETAILS.



FIRST FLOOR BATH SCALE: 1/4" = 1'-0"

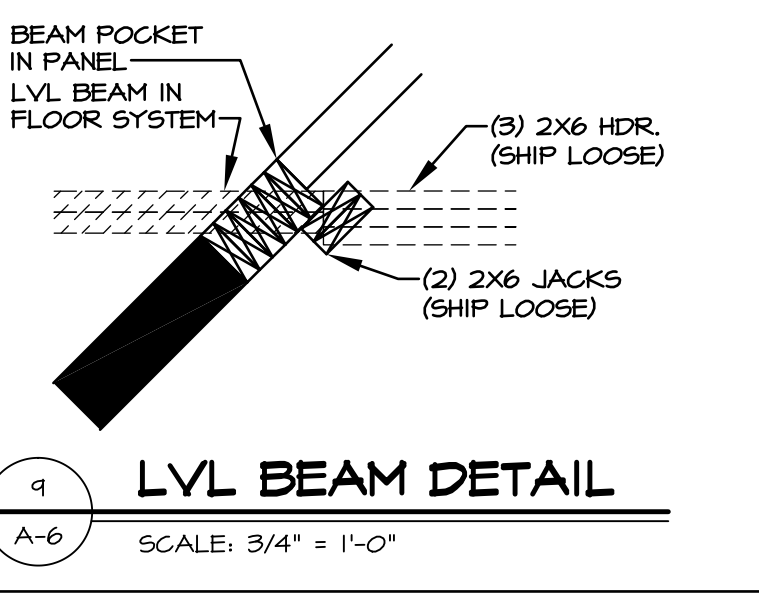

LVL BEAM DETAIL SCALE: 3/4" = 1'-0"

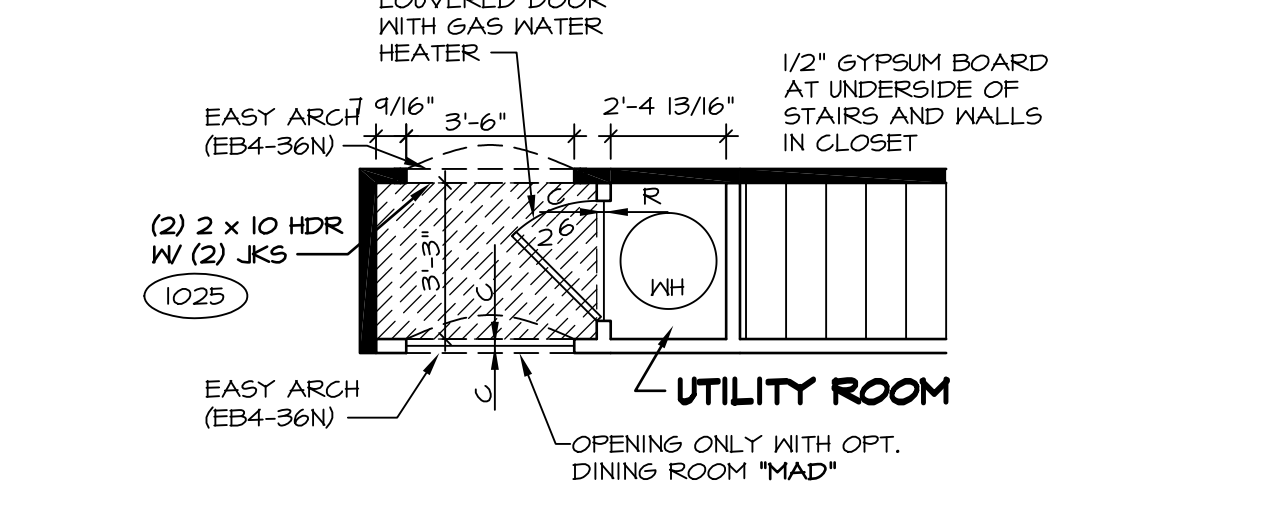

PARTIAL FIRST FLOOR PLAN SCALE: 1/4" = 1'-0"

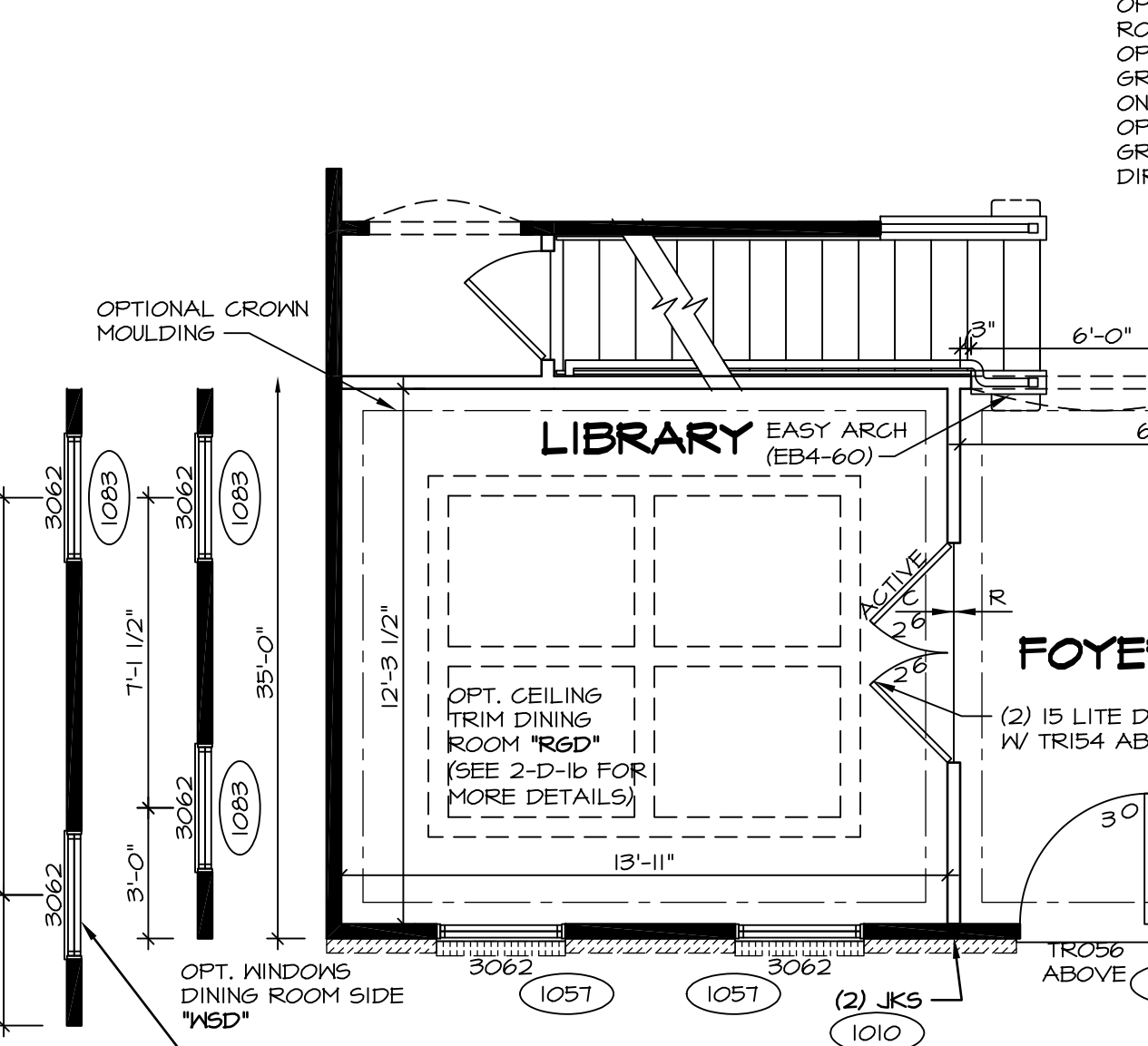

PARTIAL FIRST FLOOR PLAN SCALE: 1/4" = 1'-0"

W/ ELEVATION "B", (2) PLY 1/4" x 4 1/4" LVL HEADER W/ (3) JACKS FRONT SIDE AND (1) JACK REAR SIDE
 W/ ELEVATION "K", (2) PLY 2x6 HEADER W/ (3) JACKS FRONT SIDE AND (1) JACK REAR SIDE
 W/ ELEVATION "B", (2) PLY 1/4" x 4 1/4" LVL HEADER W/ (3) JACKS FRONT SIDE AND (1) JACK REAR SIDE
 W/ ELEVATION "B", (2) PLY 1/4" x 4 1/4" LVL HEADER W/ (3) JACKS FRONT SIDE AND (1) JACK REAR SIDE
 W/ ELEVATION "K", (2) PLY 2x6 HEADER W/ (3) JACKS FRONT SIDE AND (1) JACK REAR SIDE

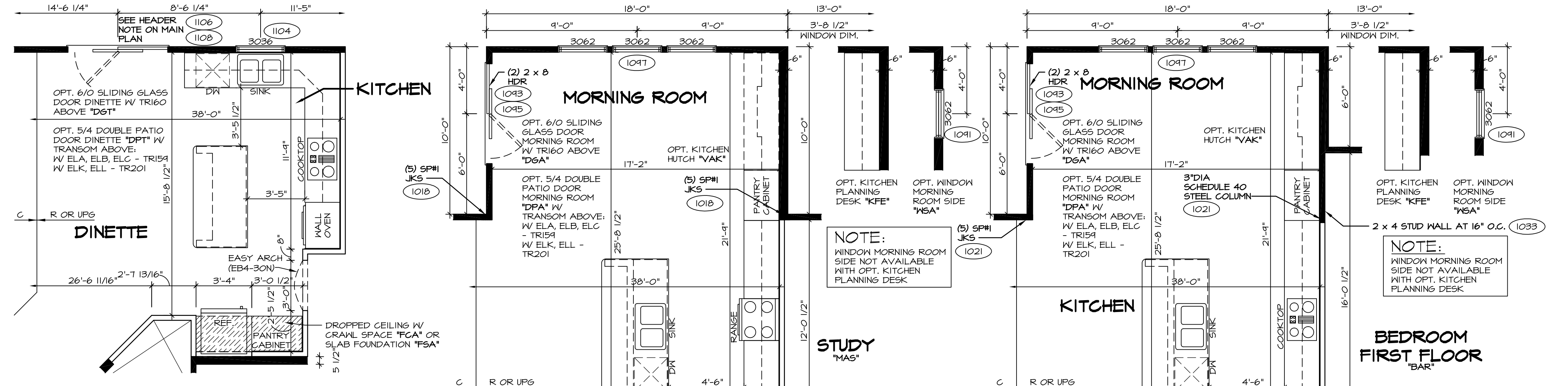

PARTIAL FIRST FLOOR PLAN SCALE: 1/4" = 1'-0" UPGRADE KITCHEN "KAF"

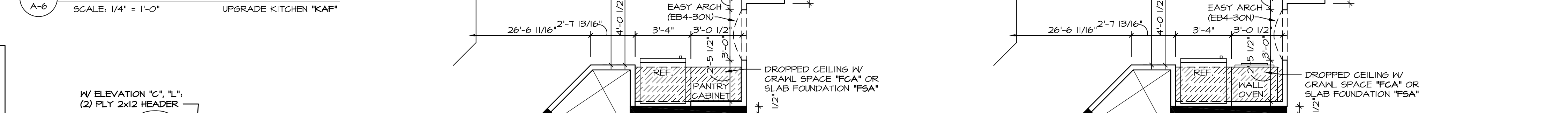

PARTIAL FIRST FLOOR PLAN SCALE: 1/4" = 1'-0" MORNING ROOM "MAA" UPGRADE KITCHEN "KAF" (SHOWN W/ OPT. STUDY "MAS")

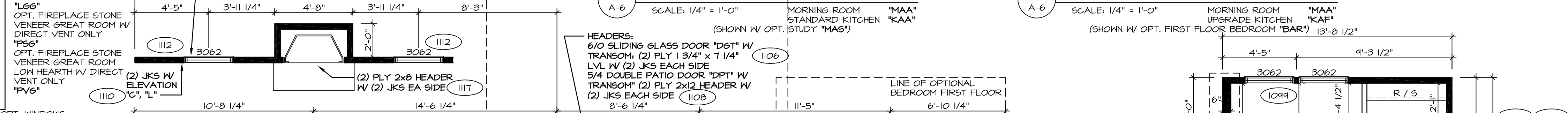

PARTIAL FIRST FLOOR PLAN SCALE: 1/4" = 1'-0" MORNING ROOM "MAA" UPGRADE KITCHEN "KAF" (SHOWN W/ OPT. FIRST FLOOR BEDROOM "BAR")

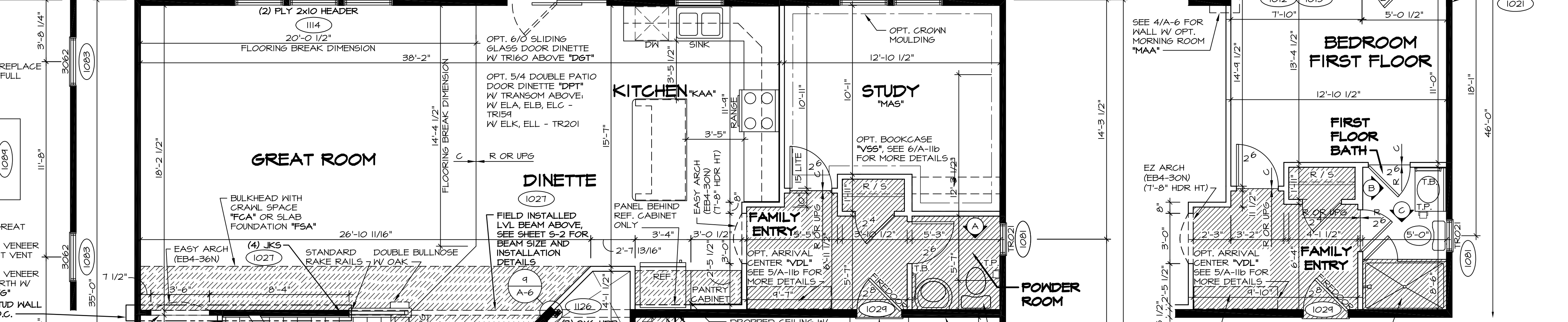

PARTIAL FIRST FLOOR PLAN SCALE: 1/4" = 1'-0" BEDROOM FIRST FLOOR "BAR"

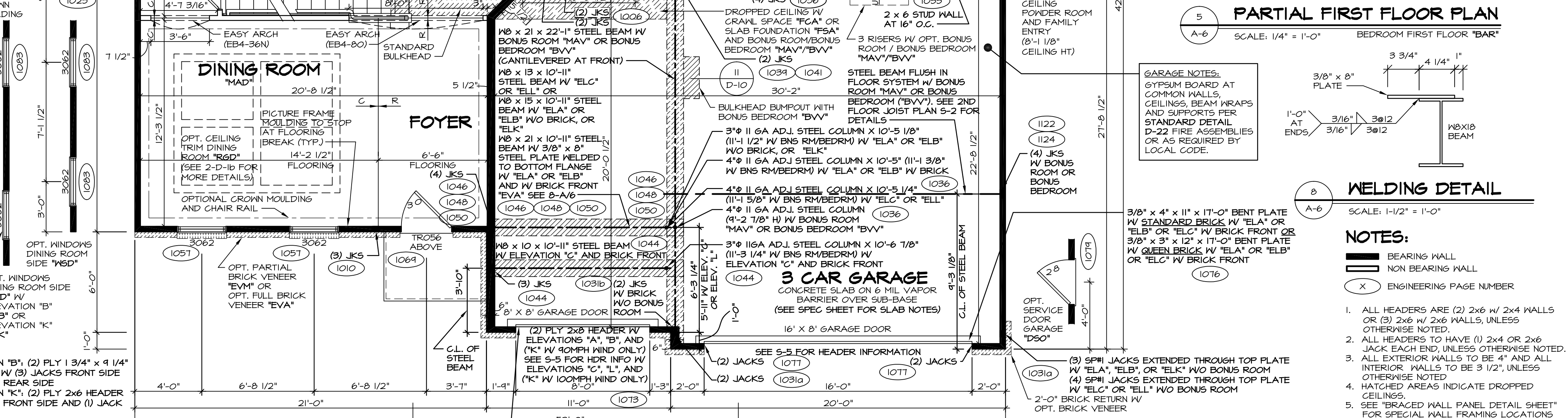

FIRST FLOOR PLAN SCALE: 1/4" = 1'-0"

BRICK LINTEL 5x8 1/2x5/16x4'-0" STEEL ANGLE W/ STANDARD BRICK AND "ELA" OR "ELB" OR "ELC" W/ BRICK FRONT OR 5x8x3/8x4'-0" STEEL ANGLE W/ QUEEN BRICK AND "ELA" OR "ELB" OR "ELC" W/ BRICK FRONT

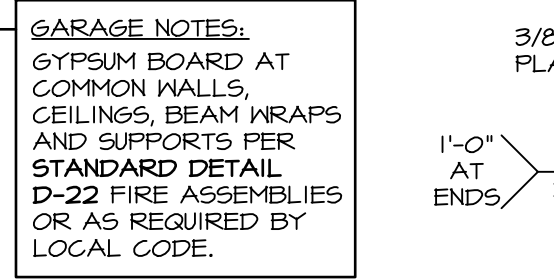

WELDING DETAIL SCALE: 1-1/2" = 1'-0"

NOTES:
 BEARING WALL
 NON BEARING WALL
 ENGINEERING PAGE NUMBER

- ALL HEADERS ARE (2) 2x6 W/ 2x4 WALLS OR (3) 2x6 W/ 2x6 WALLS, UNLESS OTHERWISE NOTED.
- ALL HEADERS TO HAVE (1) 2x4 OR 2x6 JACK EACH END, UNLESS OTHERWISE NOTED.
- ALL EXTERIOR WALLS TO BE 4" AND ALL INTERIOR WALLS TO BE 3 1/2", UNLESS OTHERWISE NOTED.
- HATCHED AREAS INDICATE DROPPED CEILING.
- SEE "BRACED HALL PANEL DETAIL SHEET" FOR SPECIAL HALL FRAMING LOCATIONS AND HEADER SIZES, IF APPLICABLE.
- SEE STANDARD DETAIL SHEET D-1 FOR TRIM OPTIONS (Z1 / D-1) AND DETAILS.
- ALL X66 WINDOWS HAVE 8'-0 1/2" HEADER HEIGHT UNLESS OTHERWISE NOTED.

REV. NO.	DATE	REMARKS
1	3/20/15	BEB - HVAC PHASE #2 CHANGES
2	4/13/15	CEL - DNR#403 AND DNR#436 - UPDATED WITH NORTHEAST SPECIFICATIONS
3	4/29/15	CEL - ADDED DOOR CALL-OUT AT WATER HEATER CLOSET W/ "FGA" OR "FSA"
4	5/26/15	CLS - REV. DIM. OF REAR STL. BM. IN THE GAR. WASNT GOING TO WALL (R300#4)
5	6/23/15	DRK - ADDED UTILITY ROOM LABEL TO PARTIAL 6/A-6 PAR 33#41
6	11/4/15	DRK - SHOWER DOOR PROJECT 112
7	4/10/15	DRK - SHOWER DOOR PROJECT 112
8	10/20/15	BEB - REVISED STEEL COLUMN HEIGHTS AT GARAGE (PAR 39#20)
9	12/29/16	SSS - ADDED DETAIL 9 (PAR #45052)

NVR, Inc., owner, expressly reserves its common law copyright and other property rights in these plans. These plans are not to be reproduced, stored in a retrieval system, or transmitted in any form or by any means, without the prior written consent of NVR, Inc.

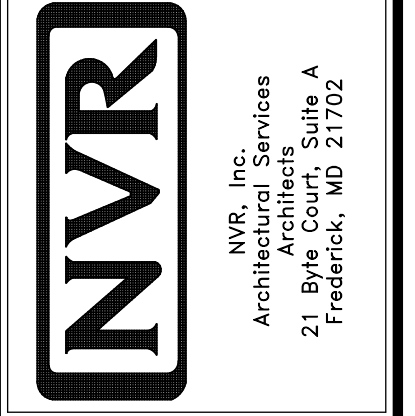

SET NO.	LPNOO
1	01

VERSION 01
 DRAWN BY: CEL
 DATE: 4/16/15
 OPTION

MODEL	DRAWING TITLE	OPTION DESCRIPTION
A-6	FIRST FLOOR PLAN	

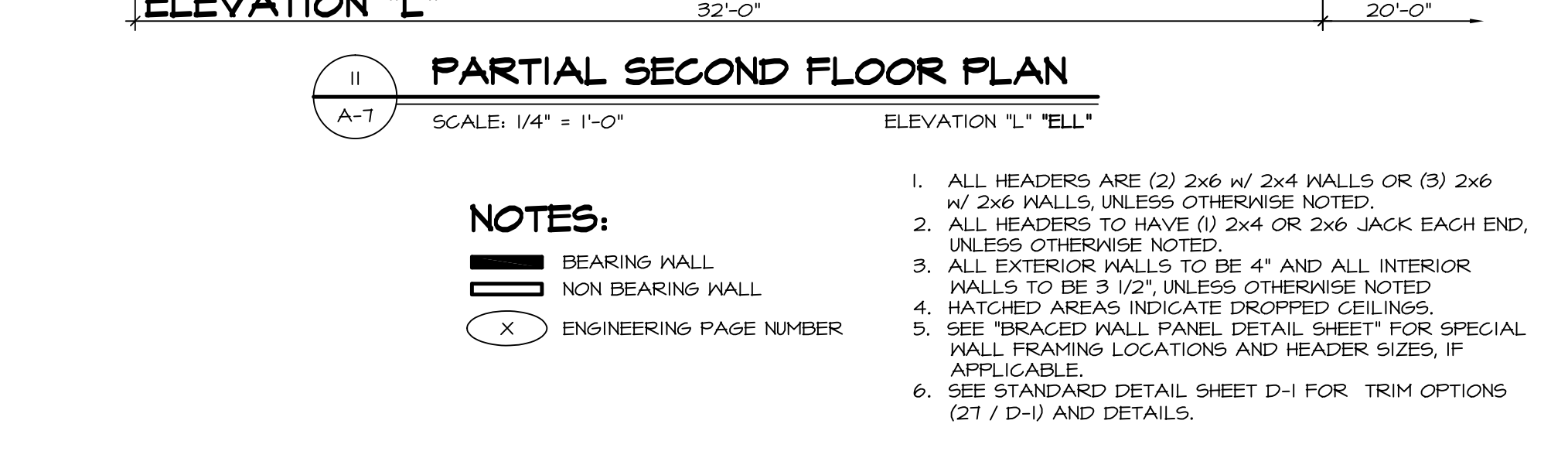
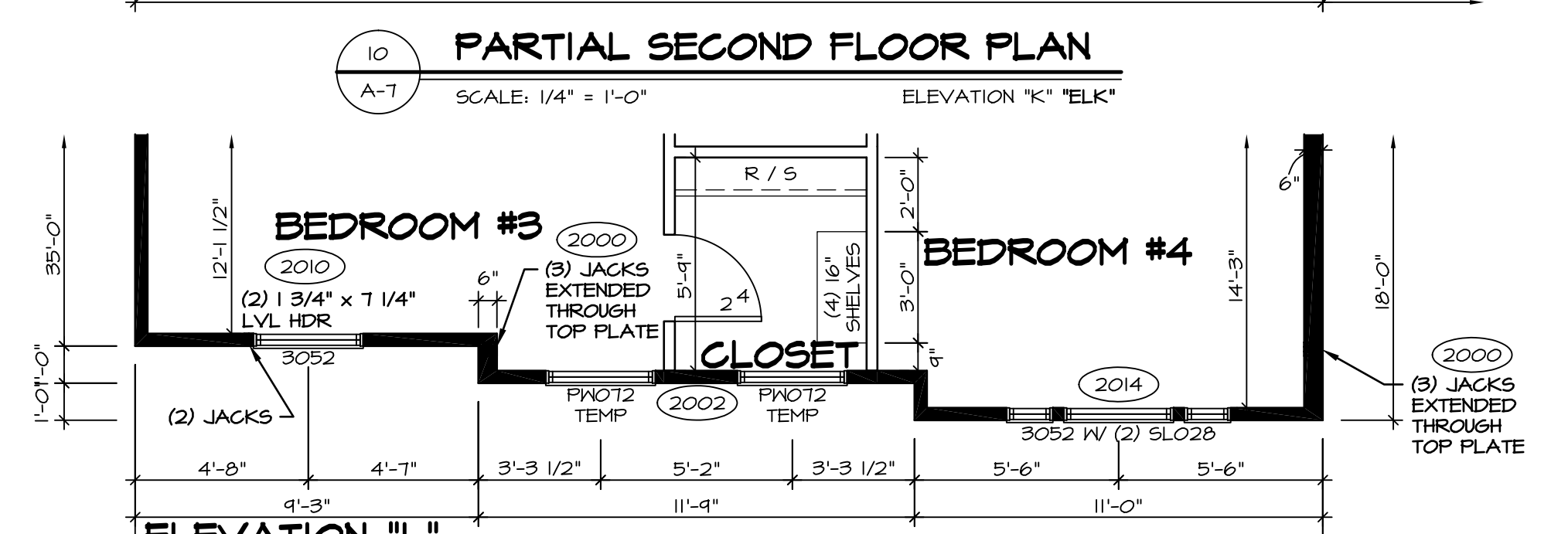
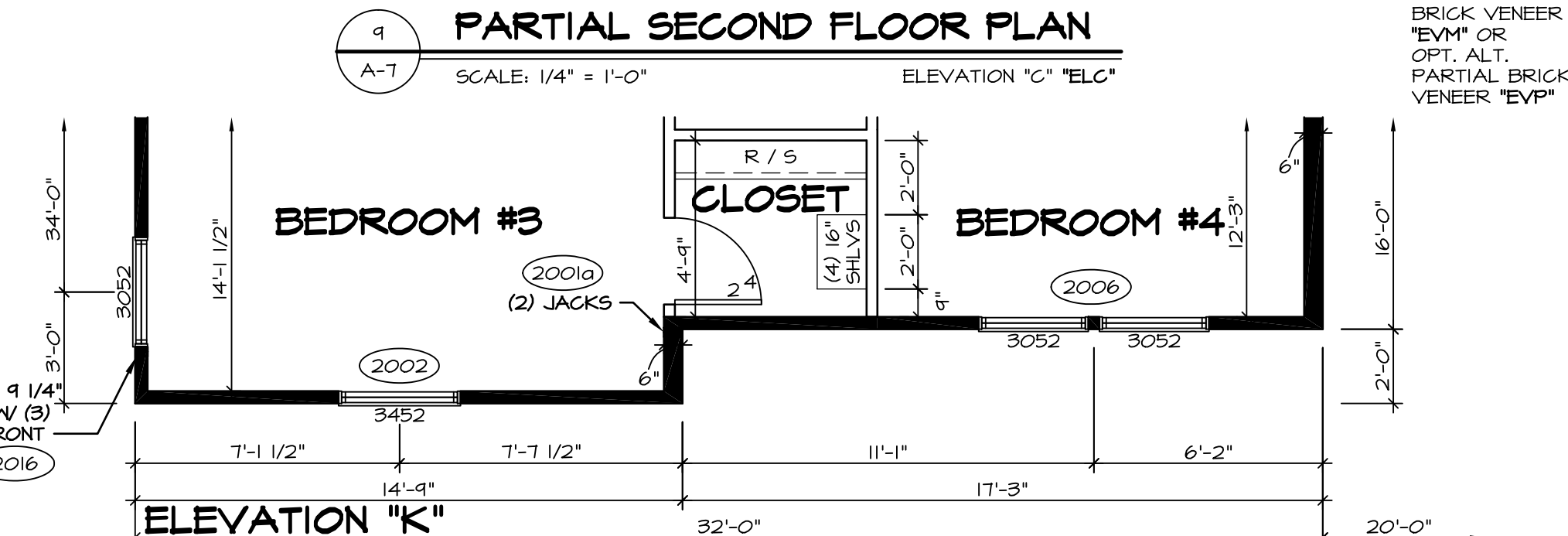
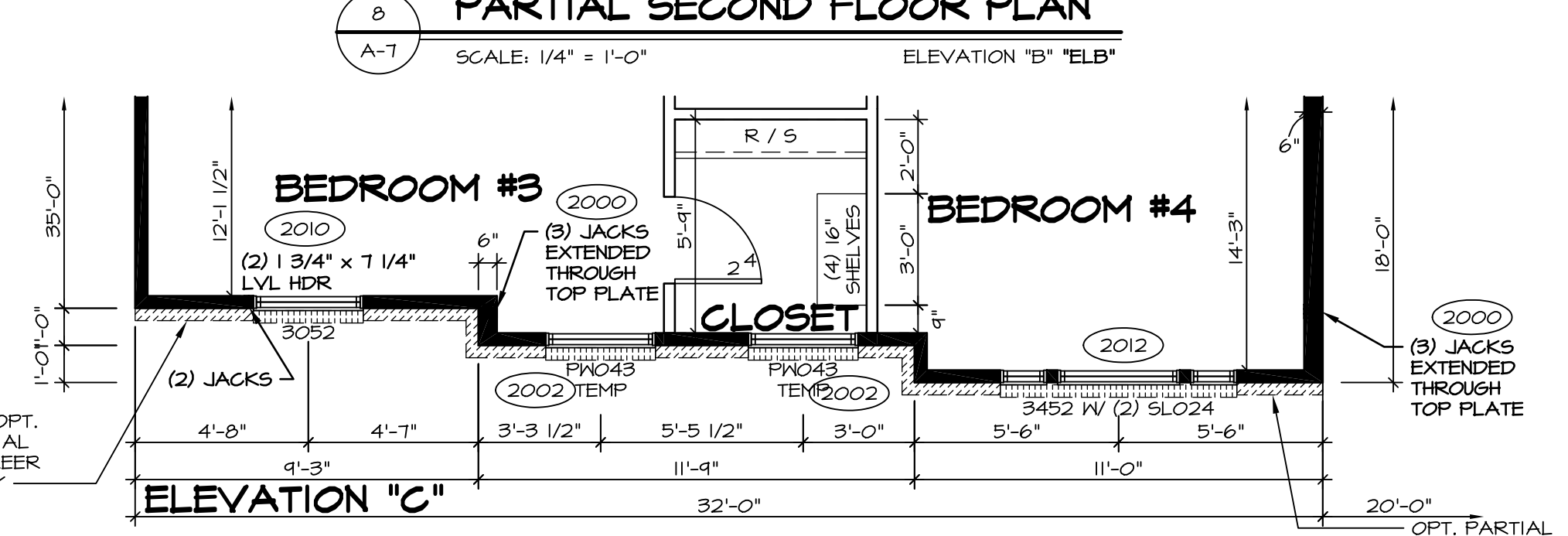
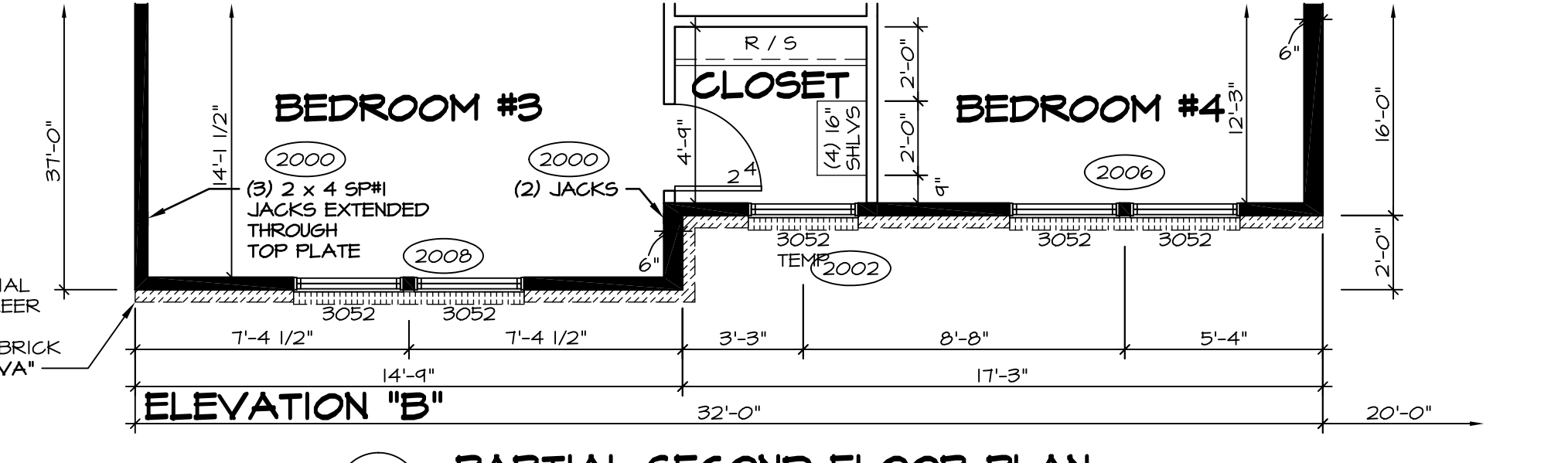
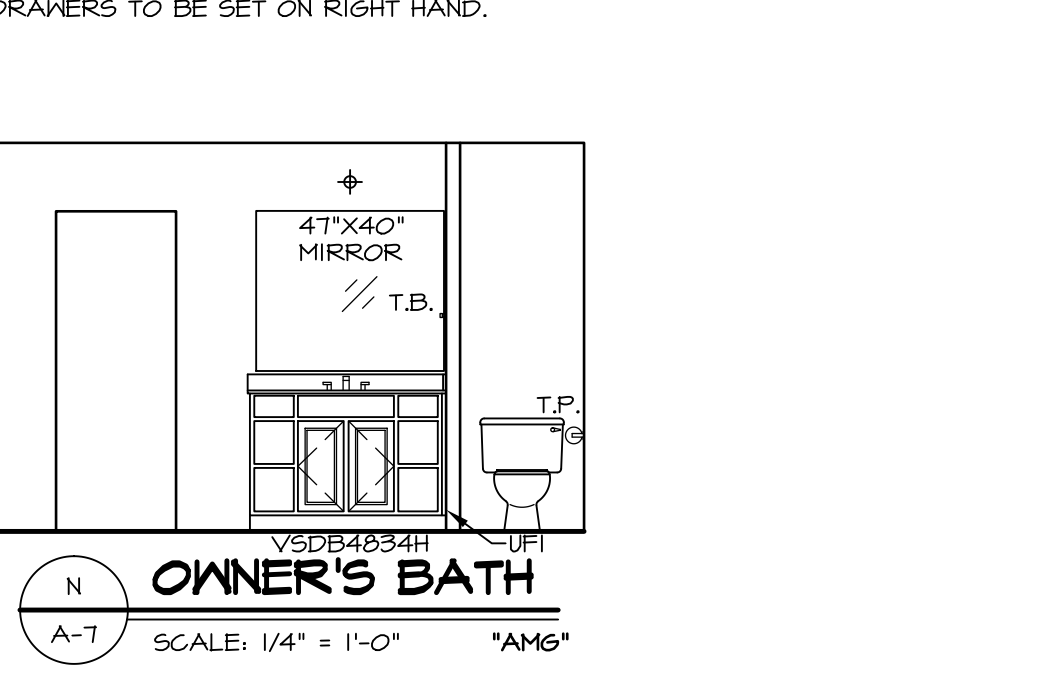
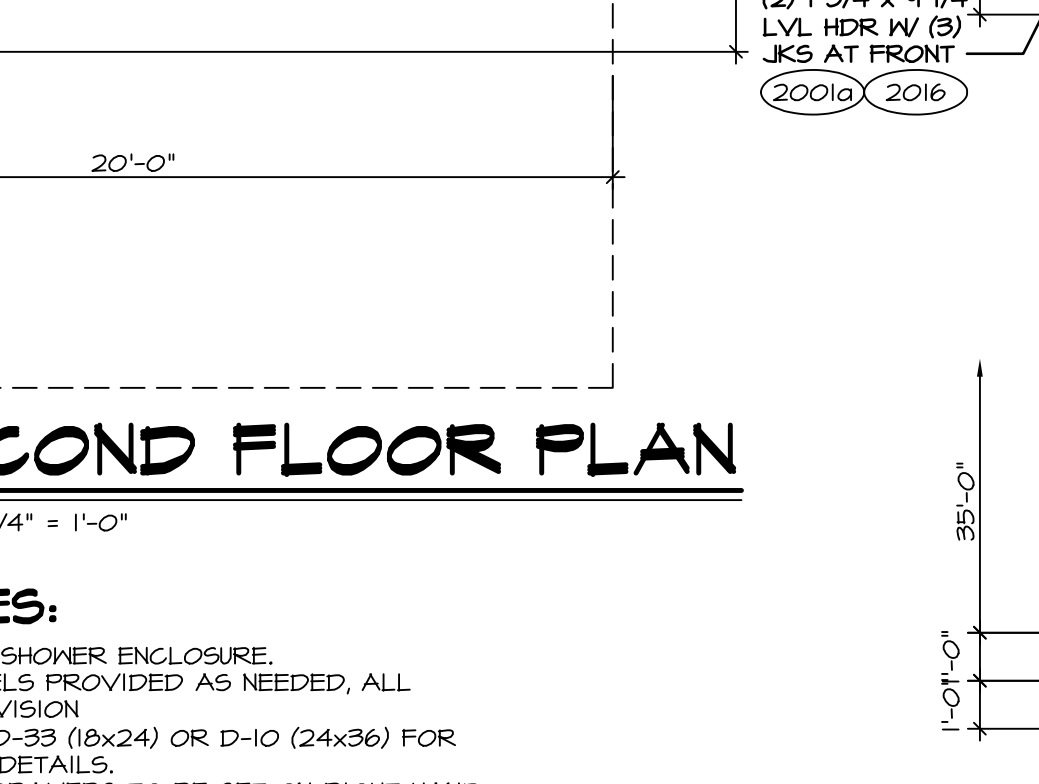
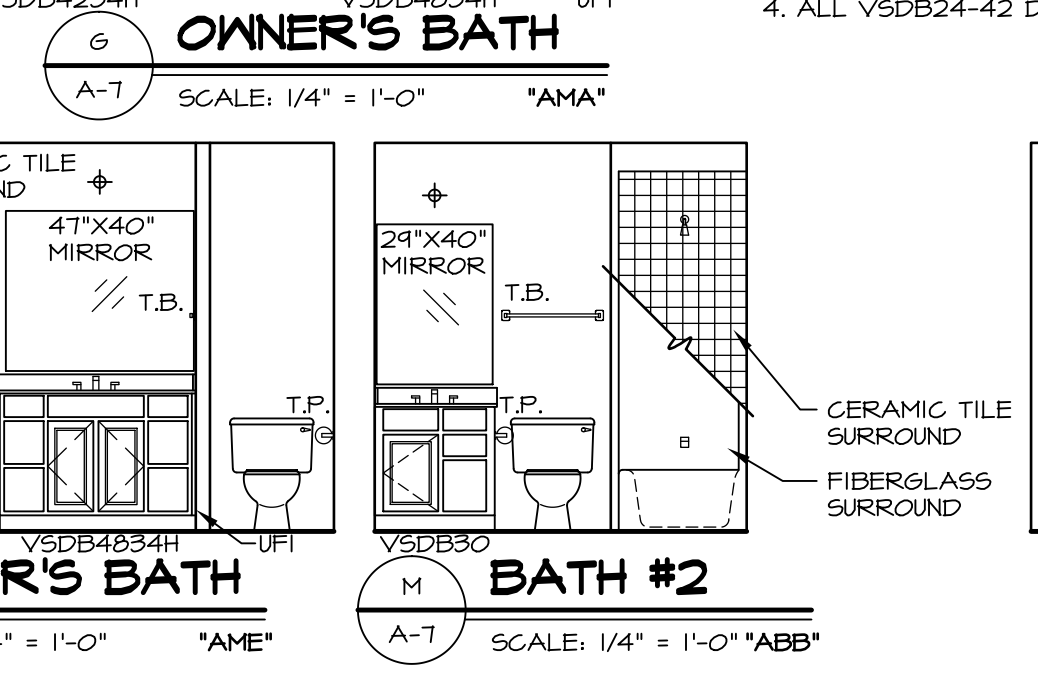
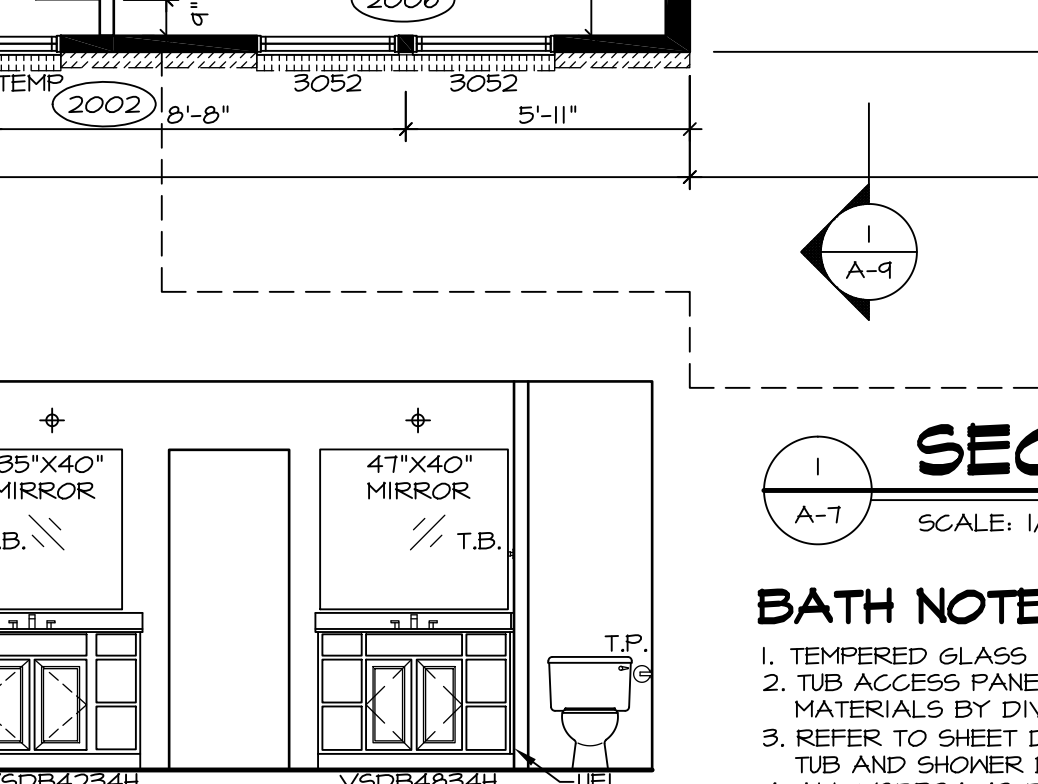
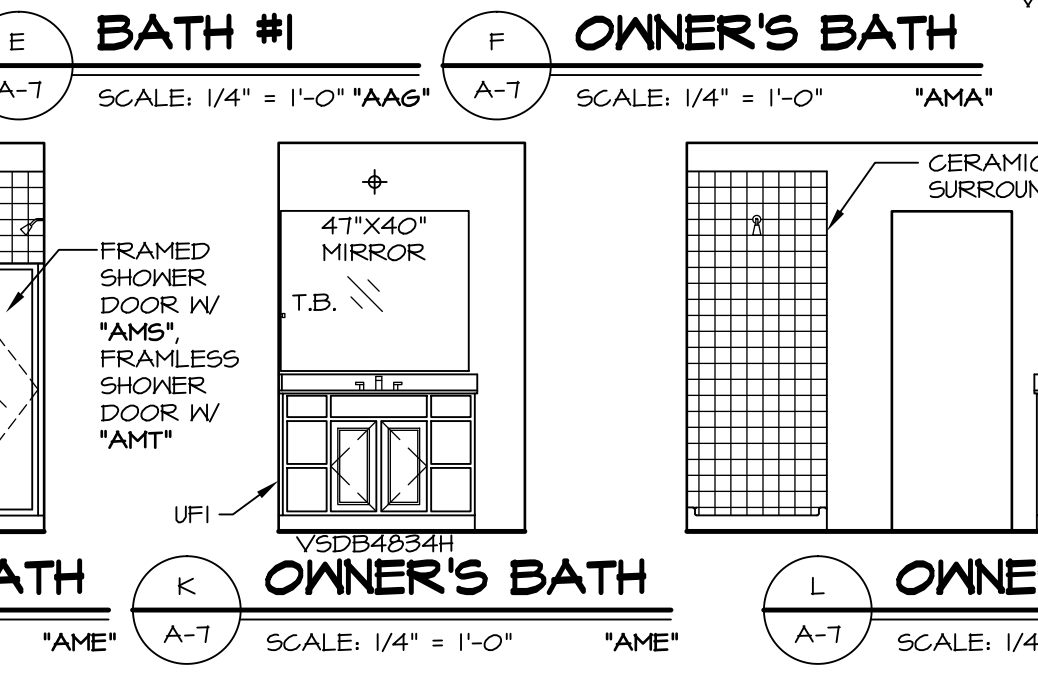
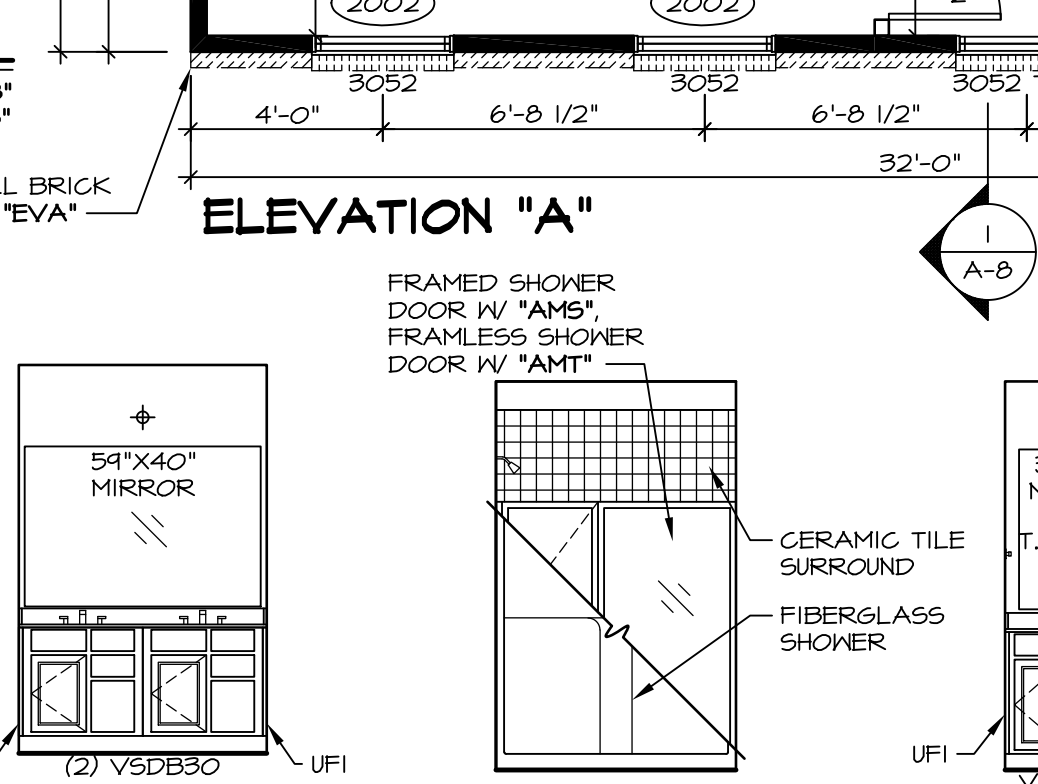
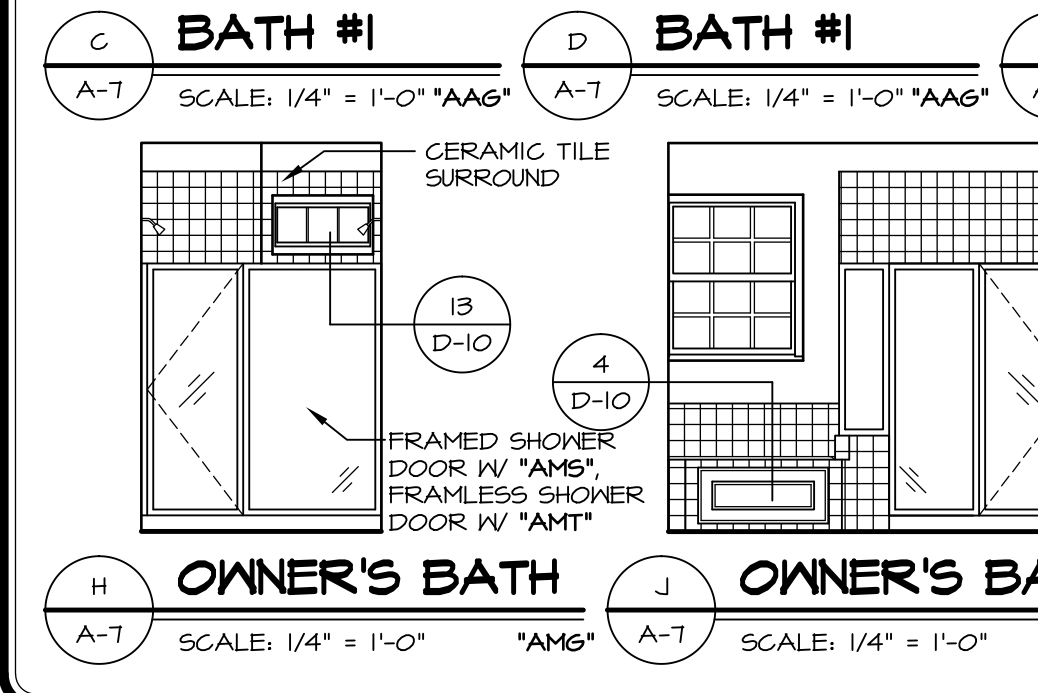
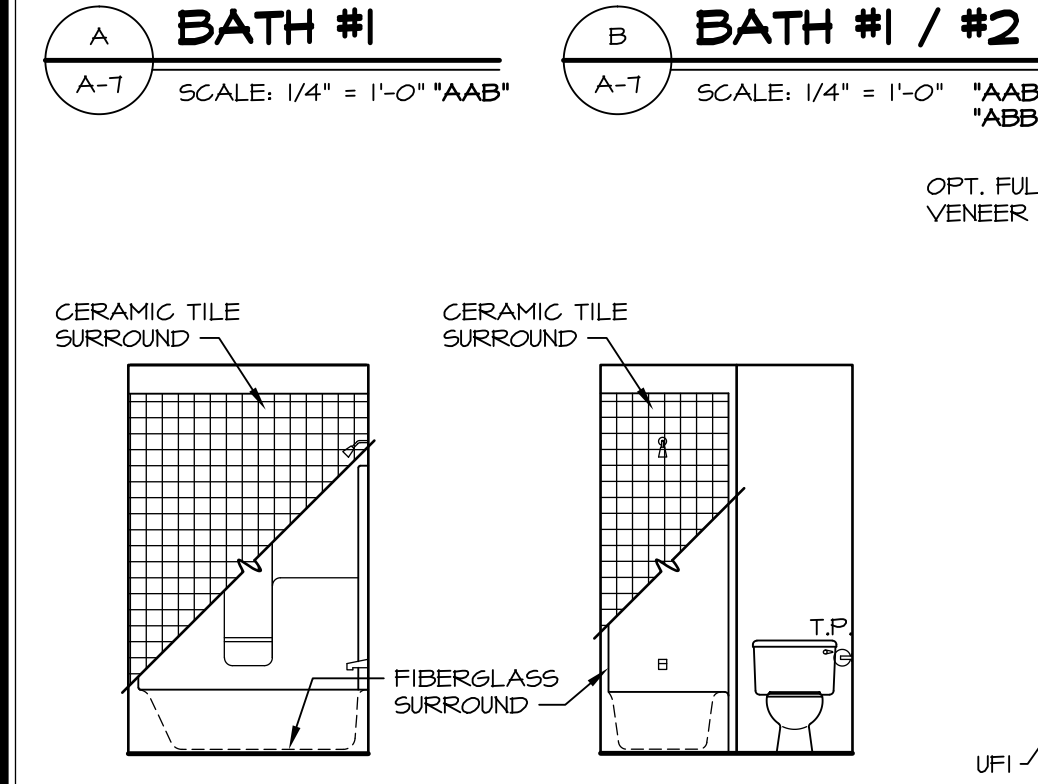
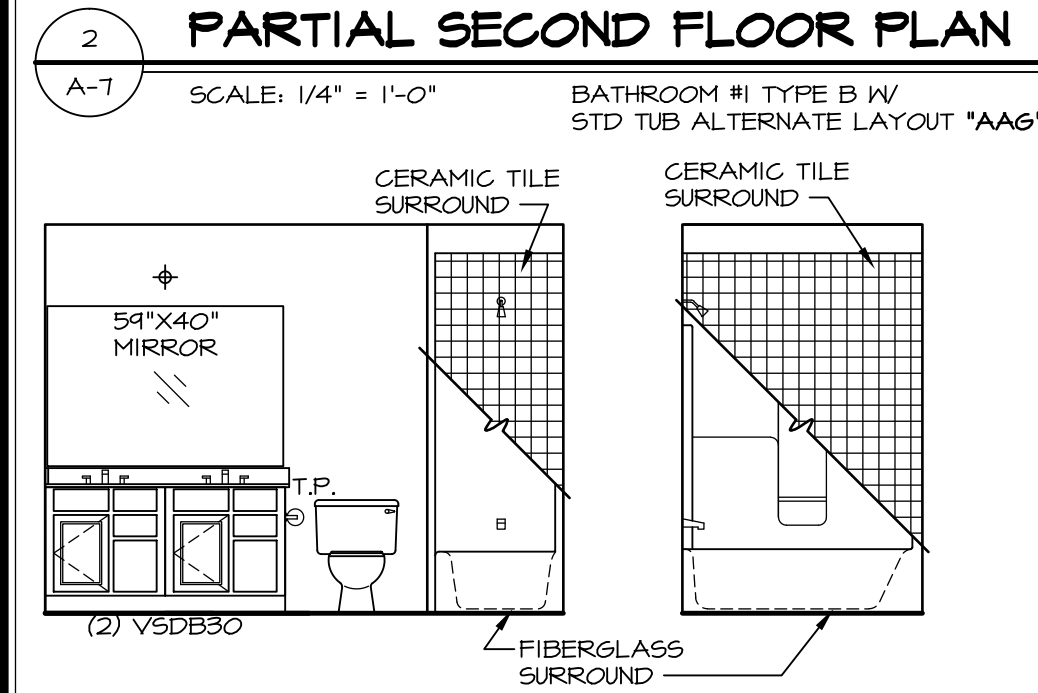
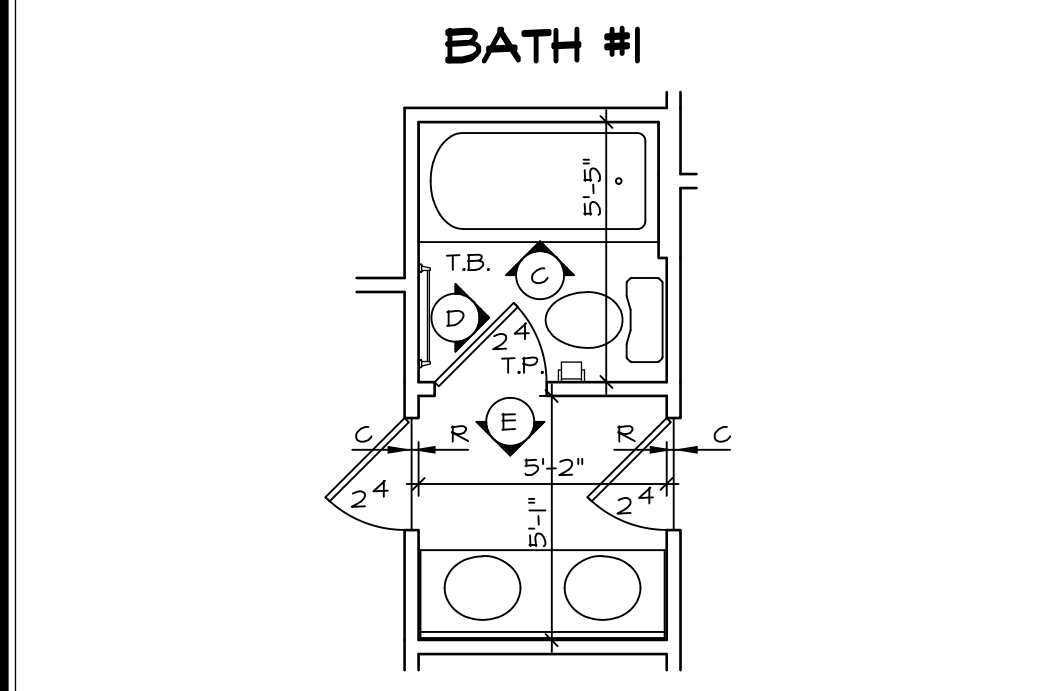
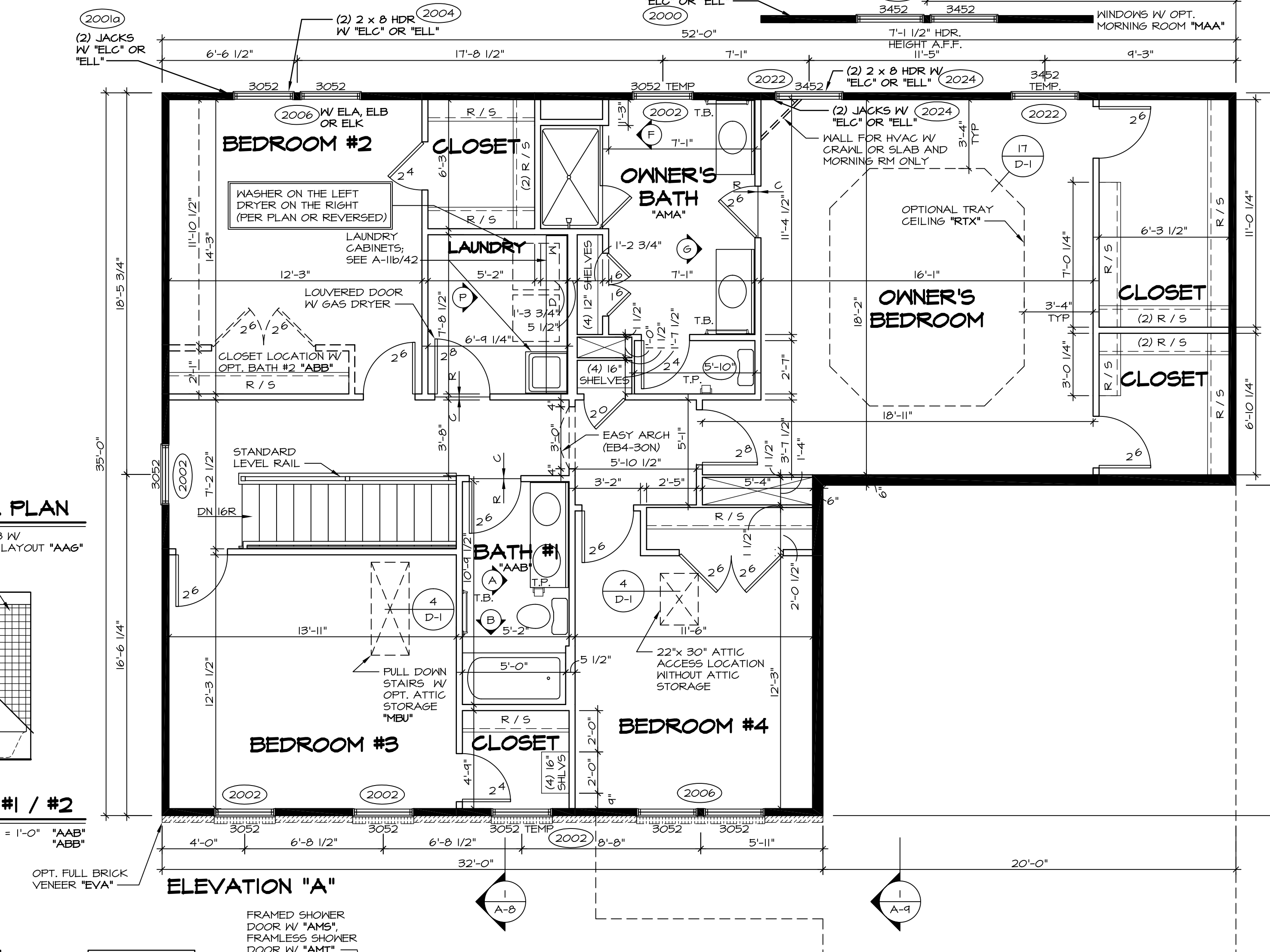
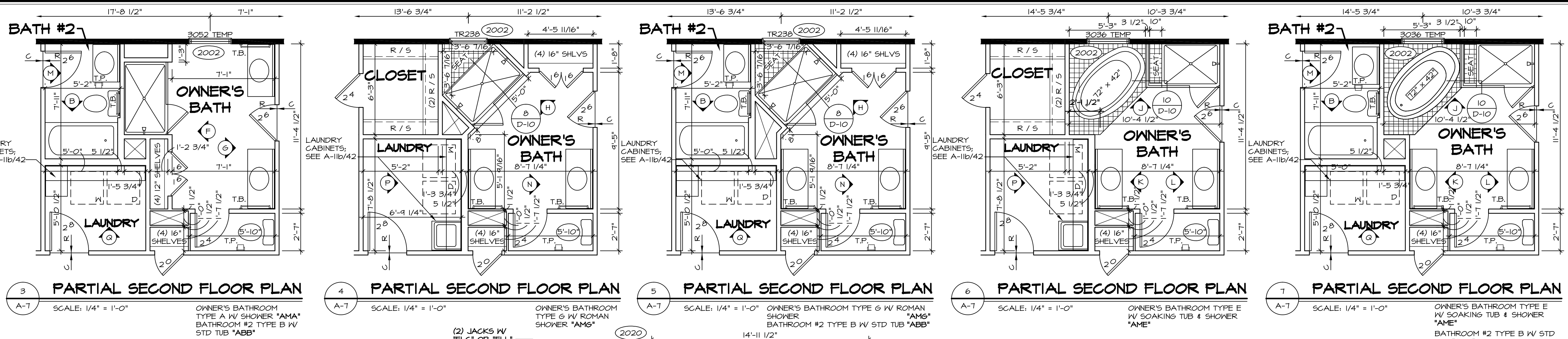

- NOTES:**
- BEARING WALL
 - NON BEARING WALL
 - ENGINEERING PAGE NUMBER
- NOTES:**
- ALL HEADERS ARE (2) 2x6 W/ 2x4 WALLS OR (3) 2x6 W/ 2x6 WALLS, UNLESS OTHERWISE NOTED.
 - ALL HEADERS TO HAVE (1) 2x4 OR 2x6 JACK EACH END, UNLESS OTHERWISE NOTED.
 - ALL EXTERIOR WALLS TO BE 4" AND ALL INTERIOR WALLS TO BE 3 1/2", UNLESS OTHERWISE NOTED.
 - HATCHED AREAS INDICATE DROPPED CEILINGS.
 - SEE "BRACED WALL PANEL DETAIL SHEET" FOR SPECIAL WALL FRAMING LOCATIONS AND HEADER SIZES, IF APPLICABLE.
 - SEE STANDARD DETAIL SHEET D-1 FOR TRIM OPTIONS (21 / D-1) AND DETAILS.

REV. NO.	DATE	DESCRIPTION
1	6/16/16	ELH - ADDED DIMENSIONS TO SOAKING TUB AND SHOWER SEAT PAR # 40260
2	11/16/16	DLR - REVISED BEDROOM #3 CLOSET WINDOW TO TEMPERED (PAR #42655)
3	11/22/16	DLR - ADDED CABINET ELEVATION BUBBLES IN LAUNDRY ROOM (PAR #2603)
4	11/26/16	ELB - REVISED OPT. "VVD" NOTE FROM BATH #1 ELEVATION (PAR#2923)
5	4/19/15	CEL - PHRIMOS AND PHRIMOS - UPDATED FOR NORTHEAST SPECIFICATIONS
6	11/4/15	DRA - SHOWER DOOR PROJECT 11/2
7	8/21/15	CLS - REVISED OPT. LAUNDRY TRAY AND SHOWER OPT. LAUNDRY SINK BY DIV. 1 (34442)
8	10/21/15	CLS - REV. WINDOW HDRS BDRM. #3 ELL TO MATCH PV AND ENG. (ID. 36867)
9	3/25/16	ISE - REV. LAUNDRY TO SHIP STD. CABINETS AND LAUNDRY SINK (DR#2120)

MODEL: LONDON
DRAWING TITLE: SECOND FLOOR PLAN
DATE: 4/16/13
OPTION

SHEET NO. A-7
33

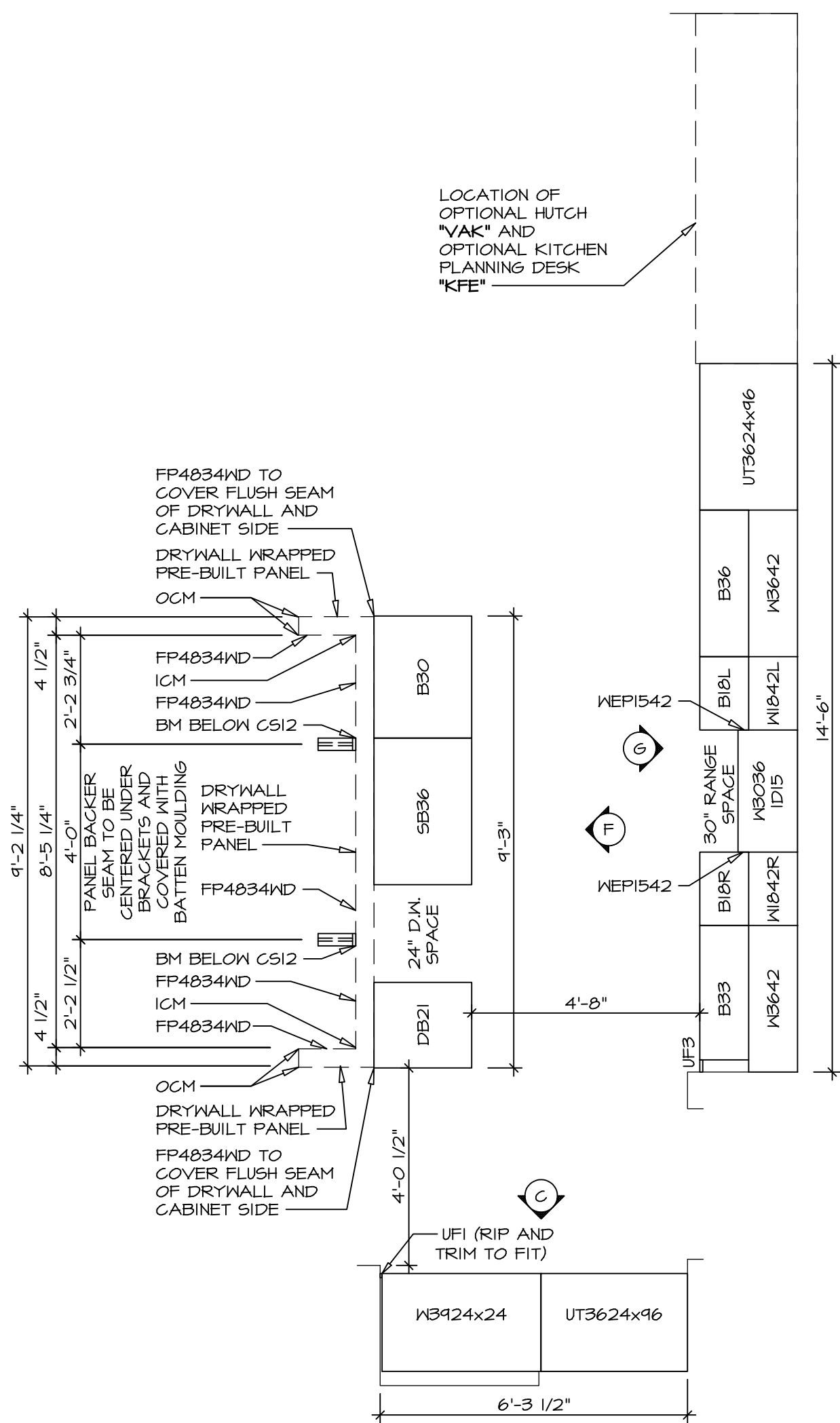

**CABINET PLAN
KC-2960**

SCALE: 3/8" = 1'-0" STANDARD KITCHEN "KAA"

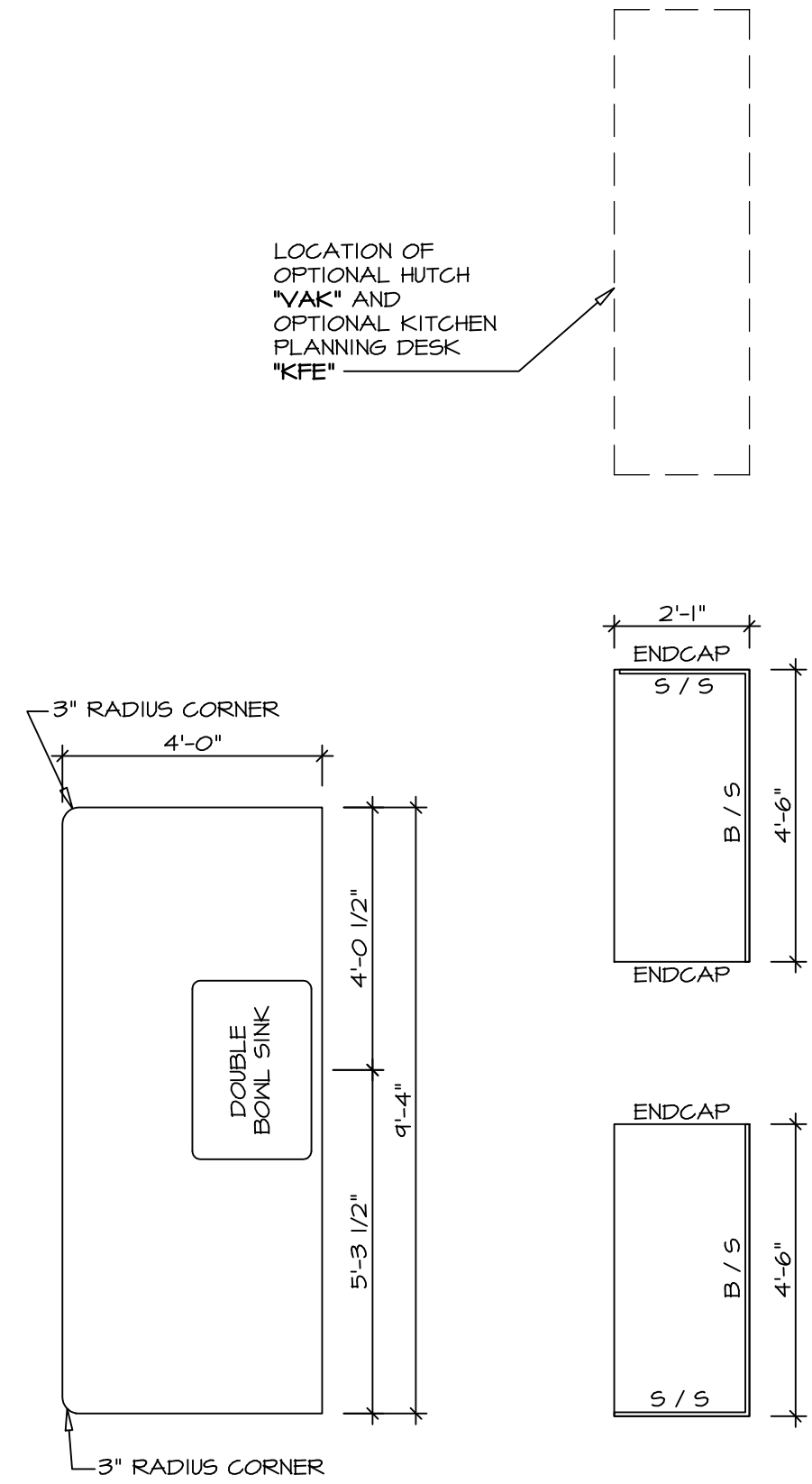

**COUNTERTOP PLAN
KT-2960**

SCALE: 3/8" = 1'-0" STANDARD KITCHEN "KAA"

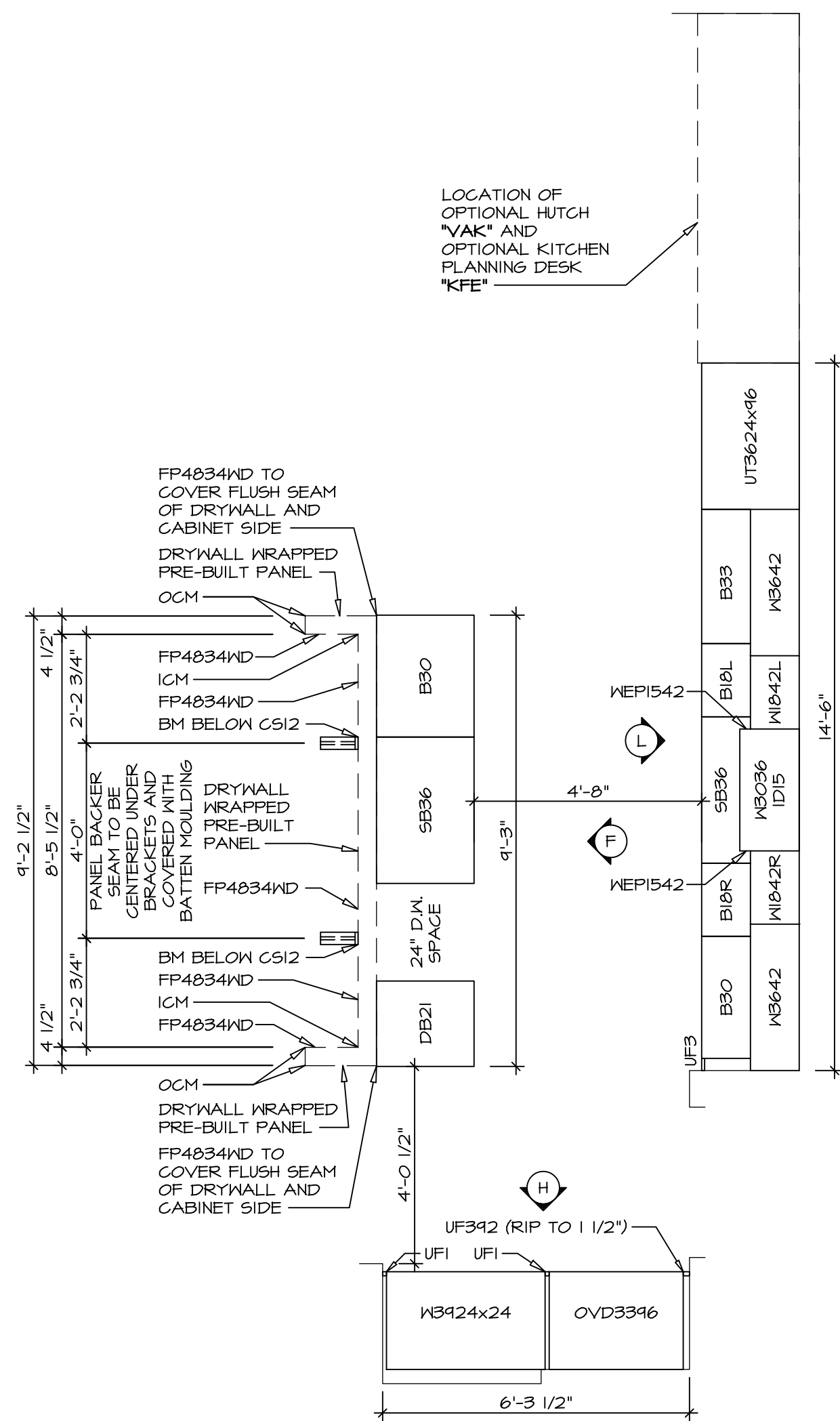

**CABINET PLAN
KC-2961**

SCALE: 3/8" = 1'-0" STANDARD KITCHEN "KAF"

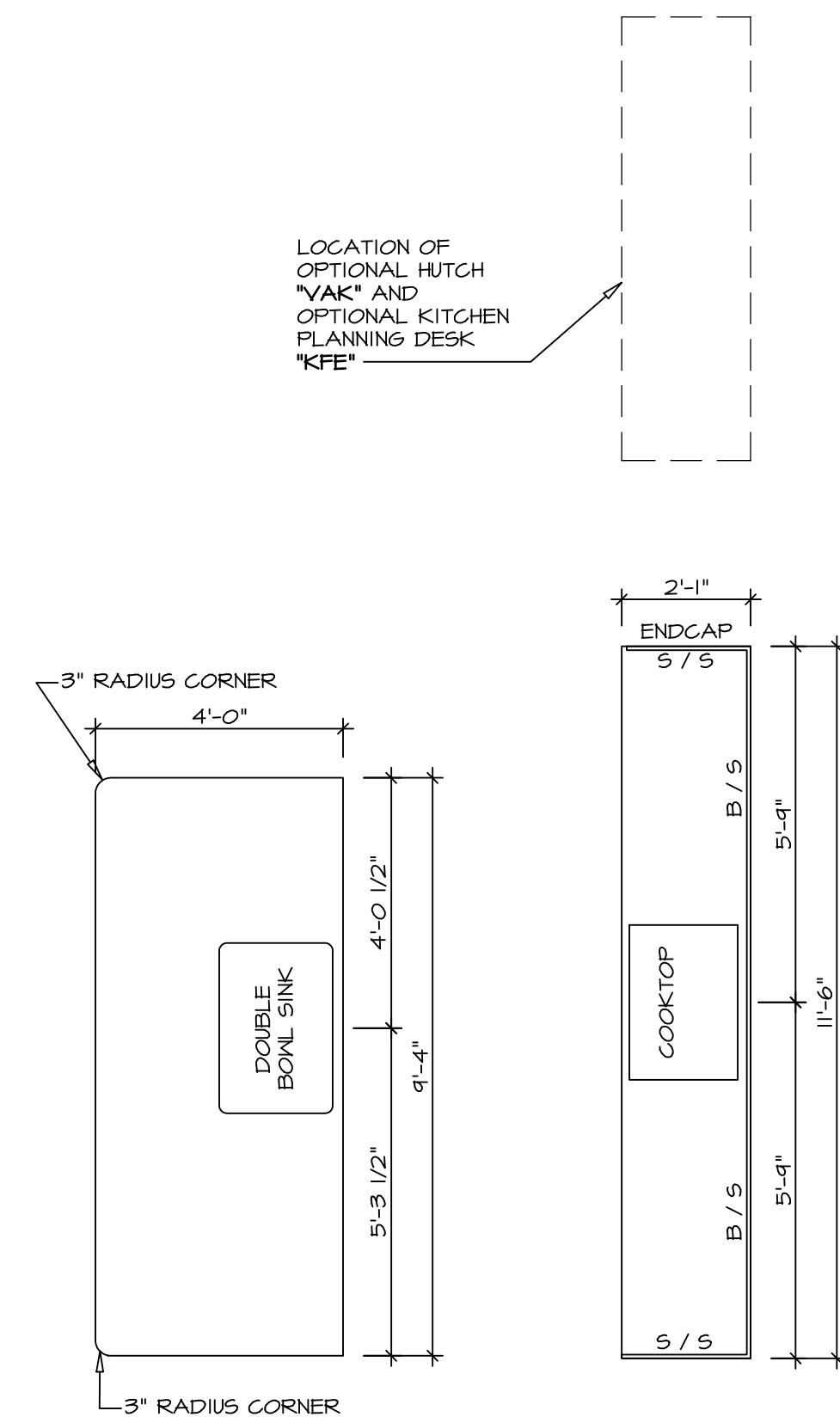

**COUNTERTOP PLAN
KT-2961**

SCALE: 3/8" = 1'-0" STANDARD KITCHEN "KAF"

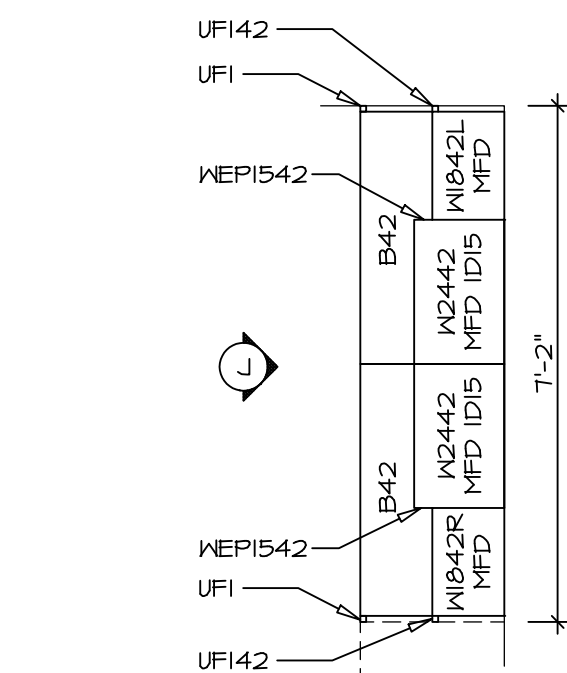

**CABINET PLAN
KC-2962**

SCALE: 3/8" = 1'-0" OPT. KITCHEN HUTCH "VAK"

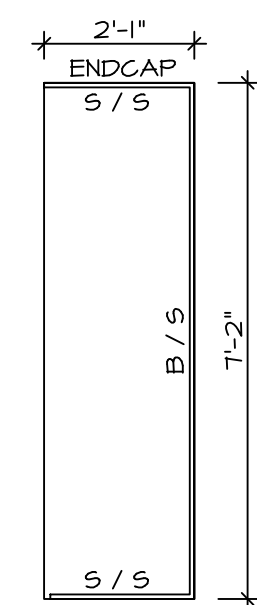

**COUNTERTOP PLAN
KT-2962**

SCALE: 3/8" = 1'-0" OPT. KITCHEN HUTCH "VAK"

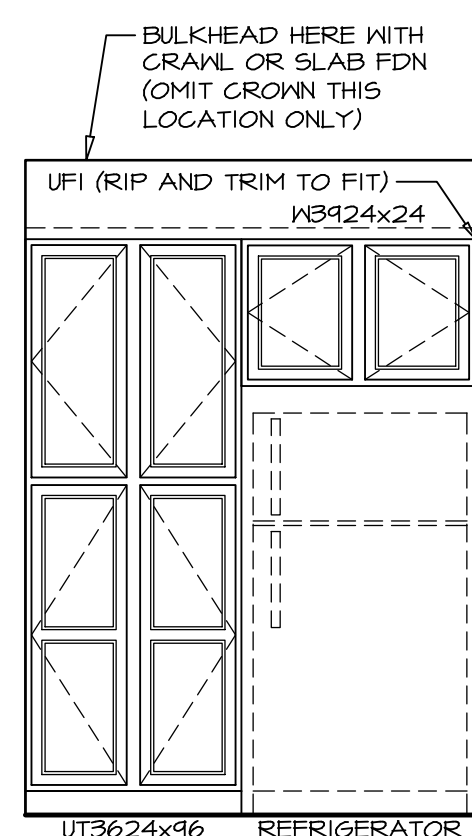

ELEVATION "C"

SCALE: 3/8" = 1'-0"

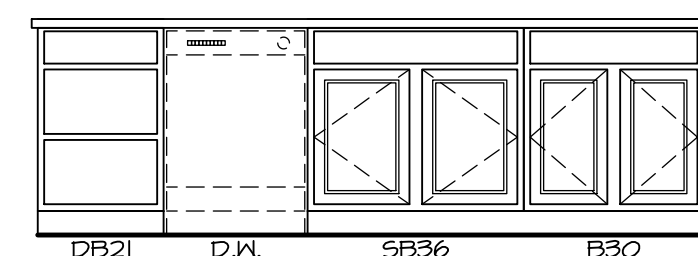

ELEVATION "F"

SCALE: 3/8" = 1'-0" MORNING ROOM "MAA"

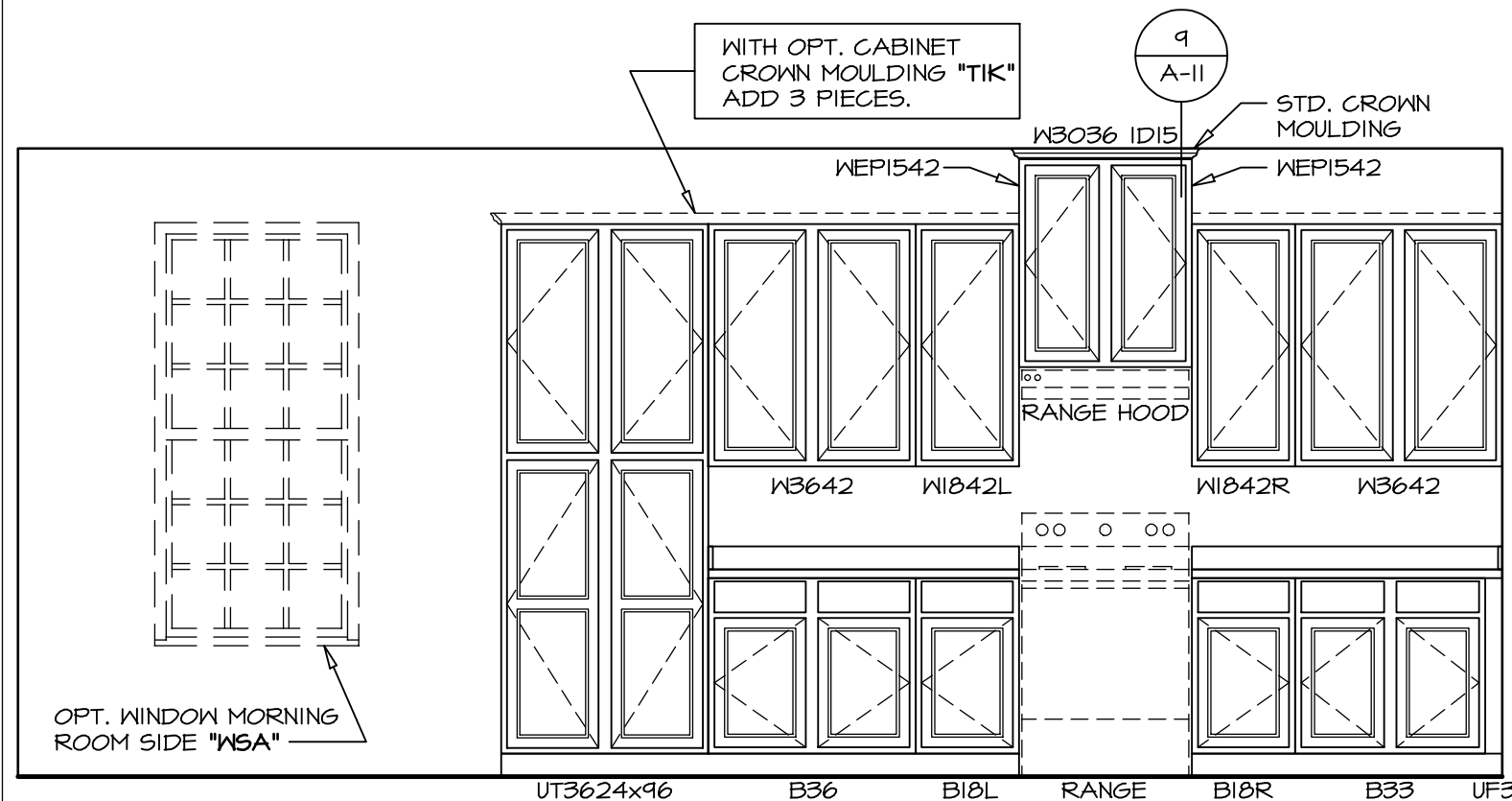

ELEVATION "G"

SCALE: 3/8" = 1'-0" STANDARD KITCHEN "KAA" OPT. MORNING ROOM "MAA"

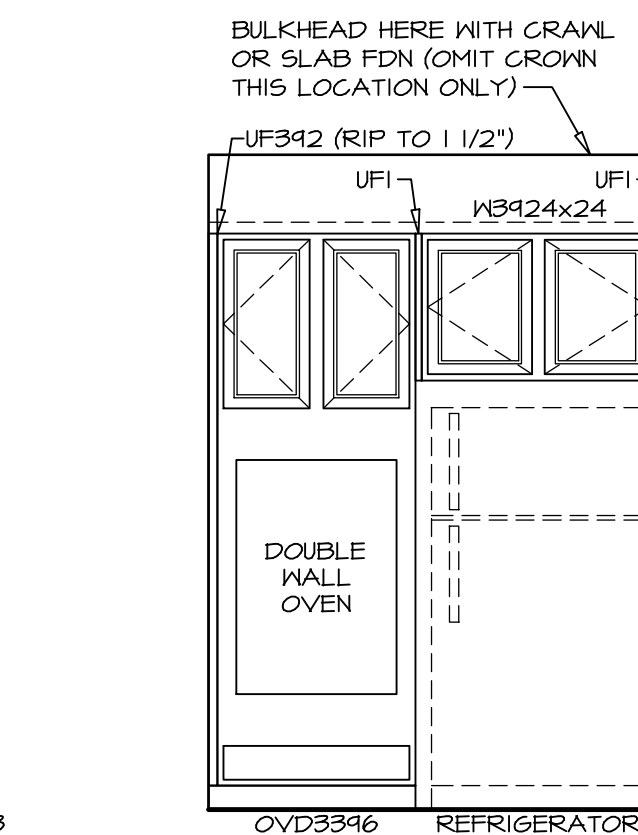

ELEVATION "H"

SCALE: 3/8" = 1'-0" UPGRADE KITCHEN "KAF" MORNING ROOM "MAA"

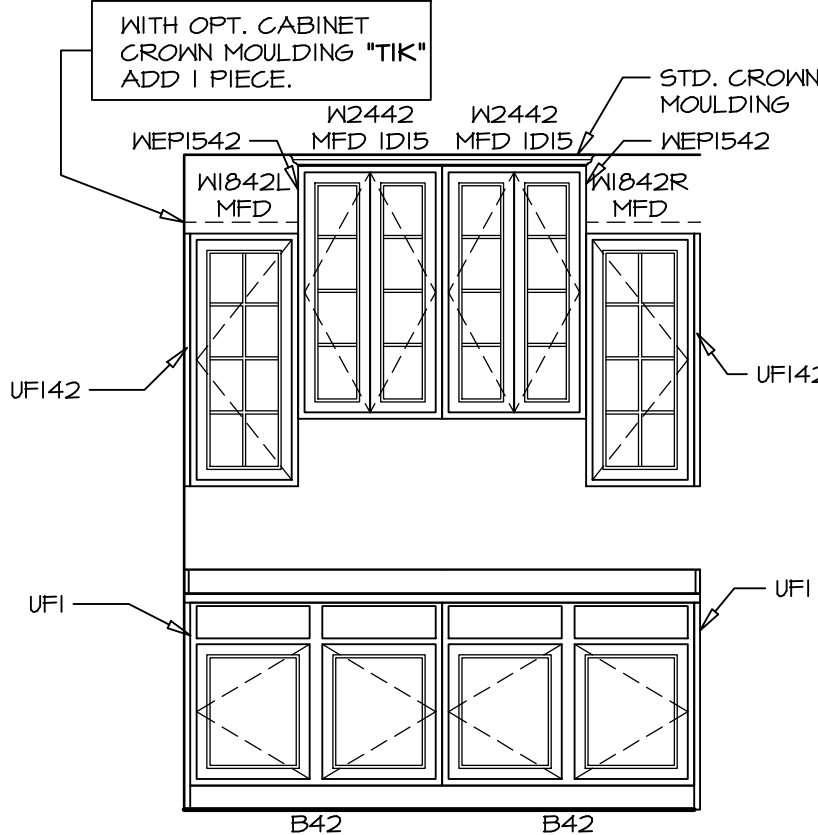

ELEVATION "J"

SCALE: 3/8" = 1'-0" OPT. KITCHEN HUTCH "VAK"

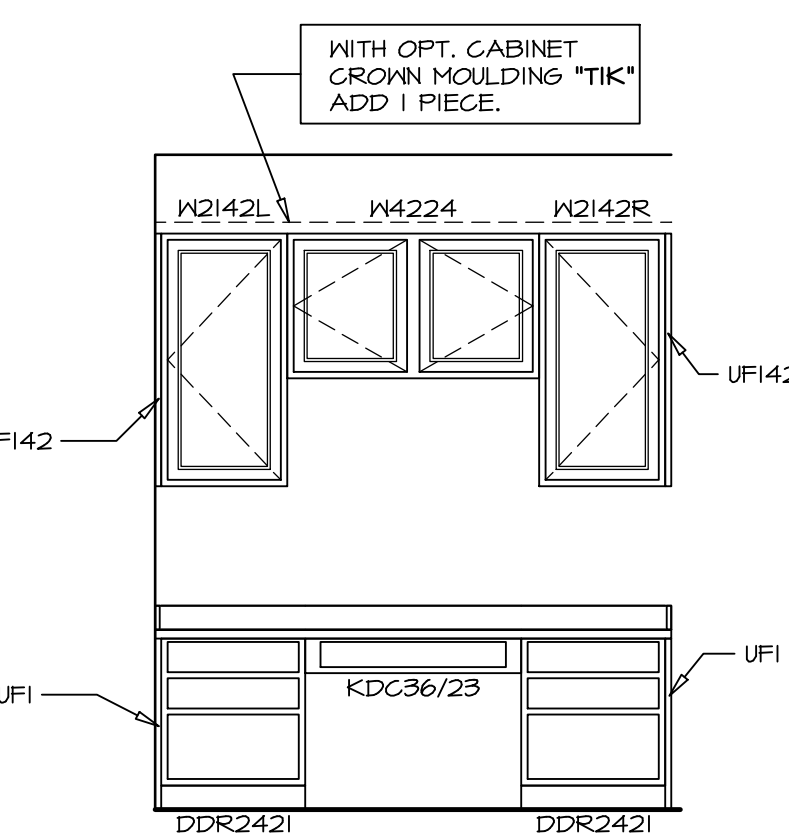

ELEVATION "K"

SCALE: 3/8" = 1'-0" OPT. KITCHEN PLANNING DESK "KFE"

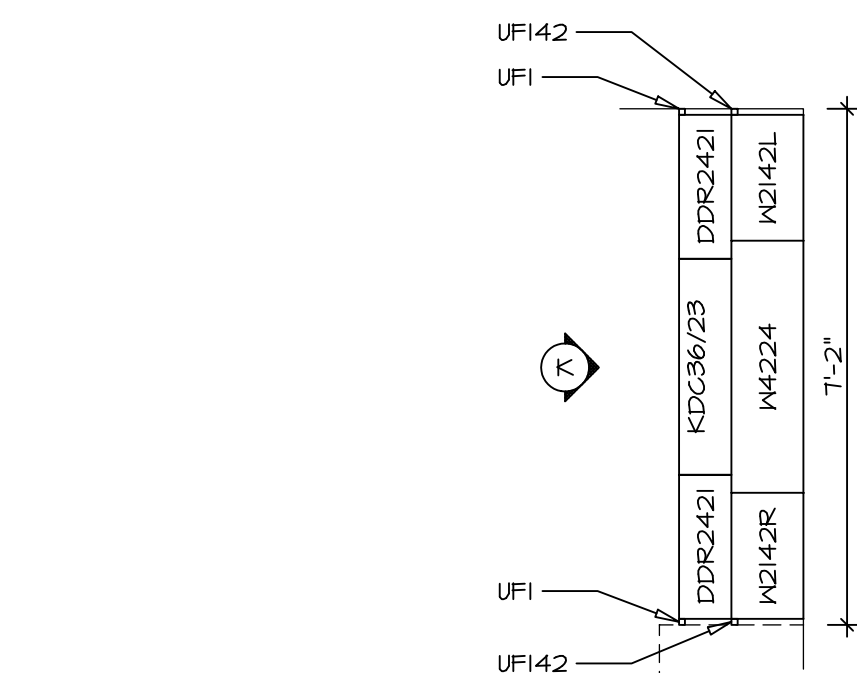

**CABINET PLAN
KC-2963**

SCALE: 3/8" = 1'-0" OPT. KITCHEN PLANNING DESK "KFE"

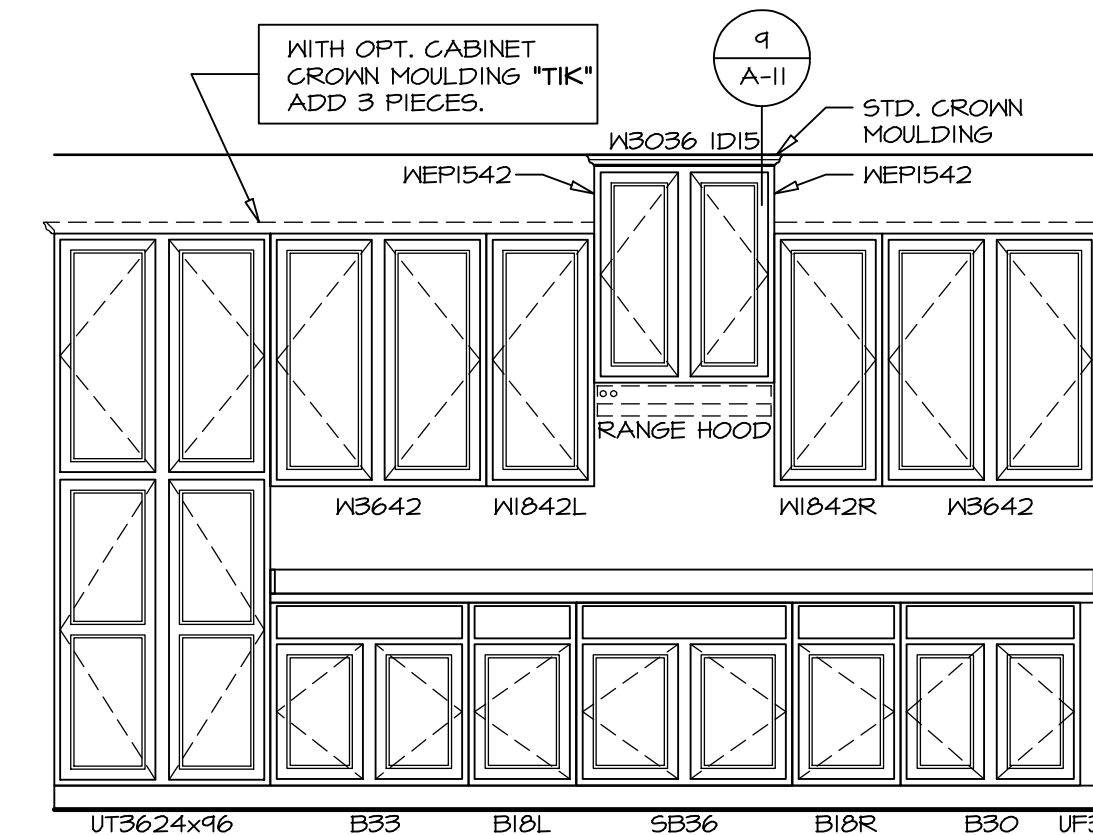

ELEVATION "L"

SCALE: 3/8" = 1'-0" UPGRADE KITCHEN "KAF" MORNING ROOM "MAA"

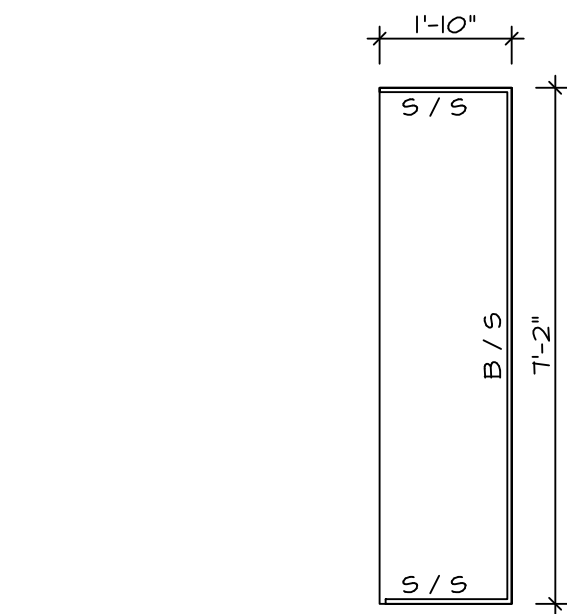

**COUNTERTOP PLAN
KT-2963**

SCALE: 3/8" = 1'-0" OPT. KITCHEN PLANNING DESK "KFE"

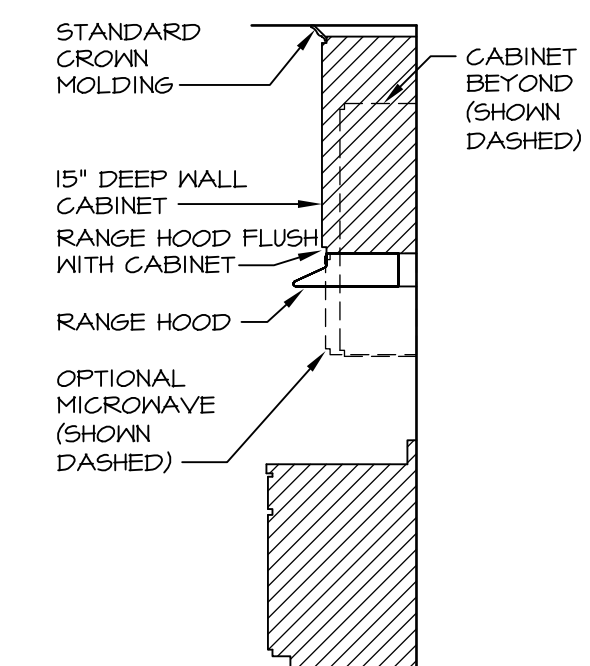

CABINET TRIM DETAIL

SCALE: 3/8" = 1'-0"

REV. NO.	DATE	REMARKS
1	11/22/16	DLR - KITCHEN PLAN DRAWING ALIGNMENT
2	8/20/13	DCM - REVISED REFRIGERATOR CABINET TO 24" DEEP
3	10/11/13	C98 - PROTOTYPE REVISIONS
4	10/25/13	C98 - CREATED VERSION 01
5	11/13/13	DCM - REV. RANGE/COOKTOP LOC. & ADJACENT CABINETS - TRIM MARKETING REV.
6	8/14/14	MBT - REVISED FRAMING FOR ISLAND AND COUNTER TOPS
7	4/15/15	JLR - FLIPPED ISLAND AND 36"/38" CABINETS ON BOTH SIDES OF RANGE/COOKTOP
8	5/12/15	JLR - ADD ENDCAPS TO KT-2960, 61, 62, DECREASED DEPTH OF 63 (PAR #B2928)
9	12/15/15	BEB - MODIFIED BASE CABINETS TO WORK W/ UPGRADE BASE TRIM (PAR #B3171)

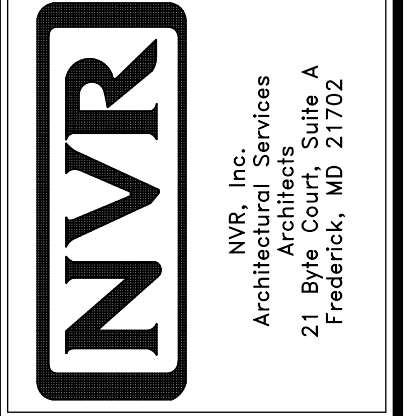

MODEL	LANDON
DRAWING TITLE	KITCHEN PLANS W/ MORNING ROOM
OPTION DESCRIPTION	MORNING ROOM
SHEET NO.	A-11
41	

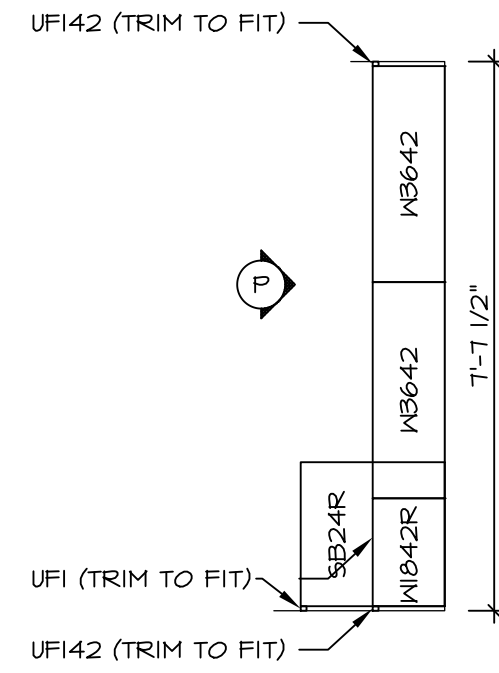

**CABINET PLAN
KC-2964**

1 A-11b SCALE: 3/8" = 1'-0" LAUNDRY CABINETS - ADDITIONAL
VBK

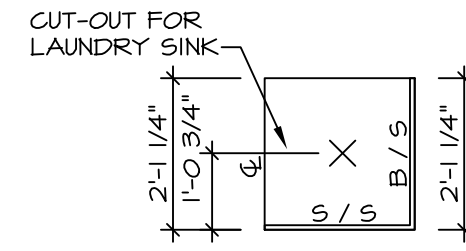

**COUNTERTOP PLAN
KT-2964**

2 A-11b SCALE: 3/8" = 1'-0" LAUNDRY CABINETS - ADDITIONAL
VBK

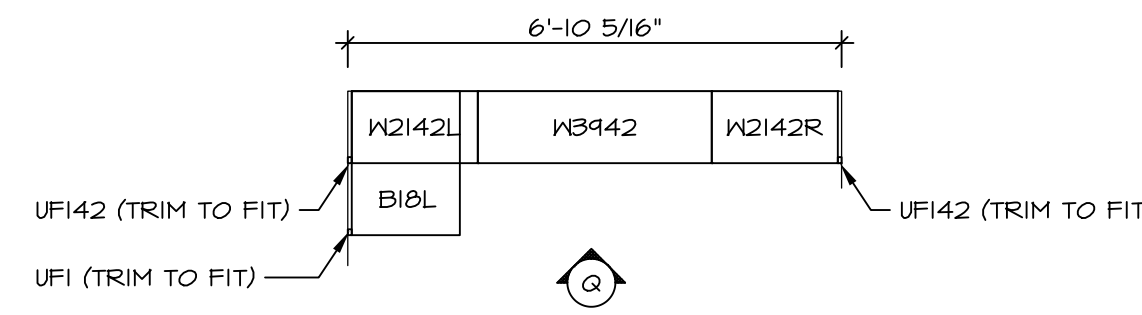

**CABINET PLAN
KC-2965**

3 A-11b SCALE: 3/8" = 1'-0" LAUNDRY CABINETS - ADDITIONAL
VBK
OPT. BATH #2 TYPE B W/ STD. TUB
ABB

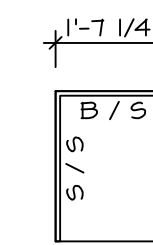

**COUNTERTOP PLAN
KT-2965**

4 A-11b SCALE: 3/8" = 1'-0" LAUNDRY CABINETS - ADDITIONAL
VBK
OPT. BATH #2 TYPE B W/ STD. TUB
ABB

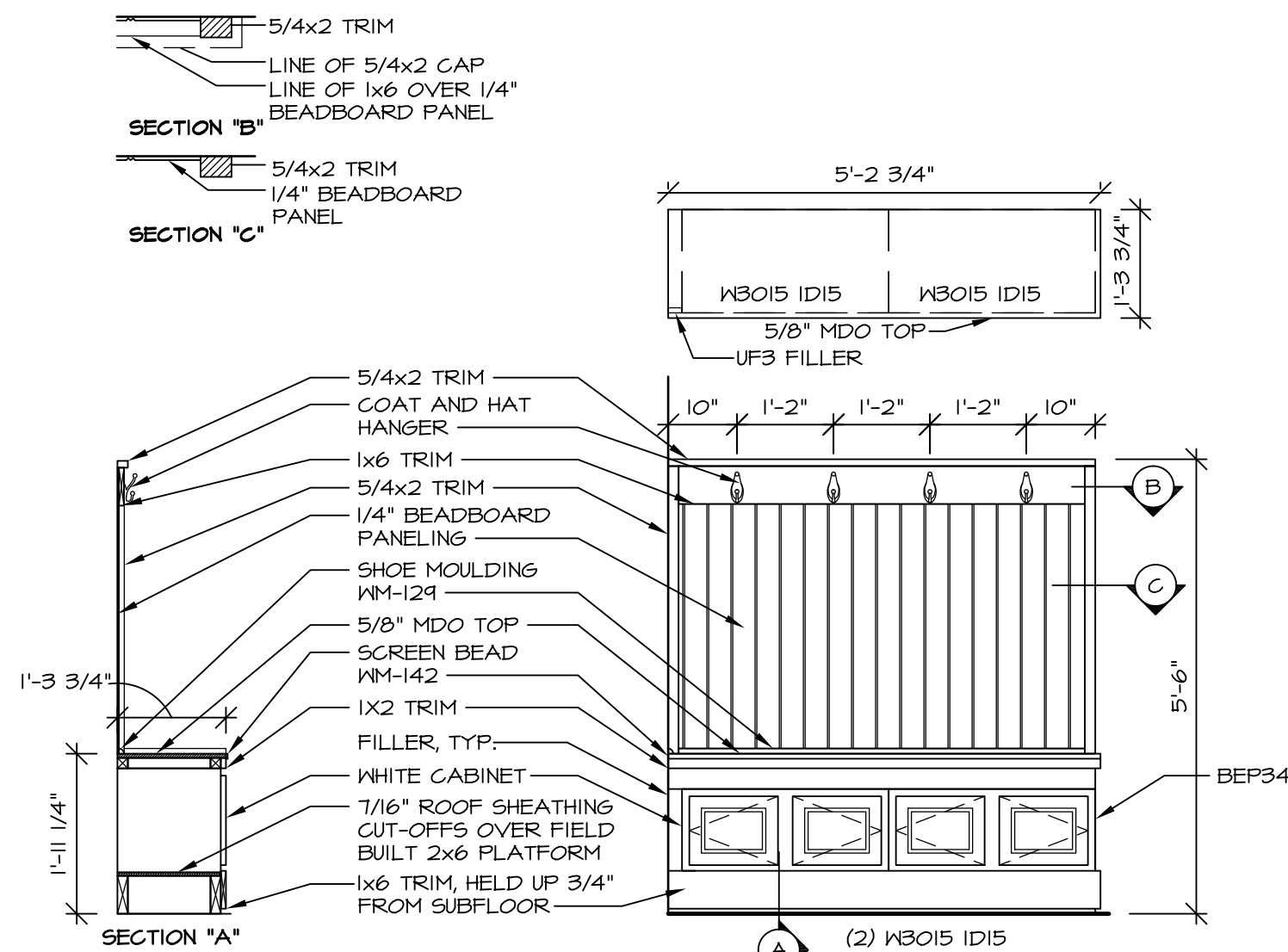

5 ARRIVAL CENTER DETAIL

A-11b SCALE: 1/2" = 1'-0" ARRIVAL CENTER *VDL*

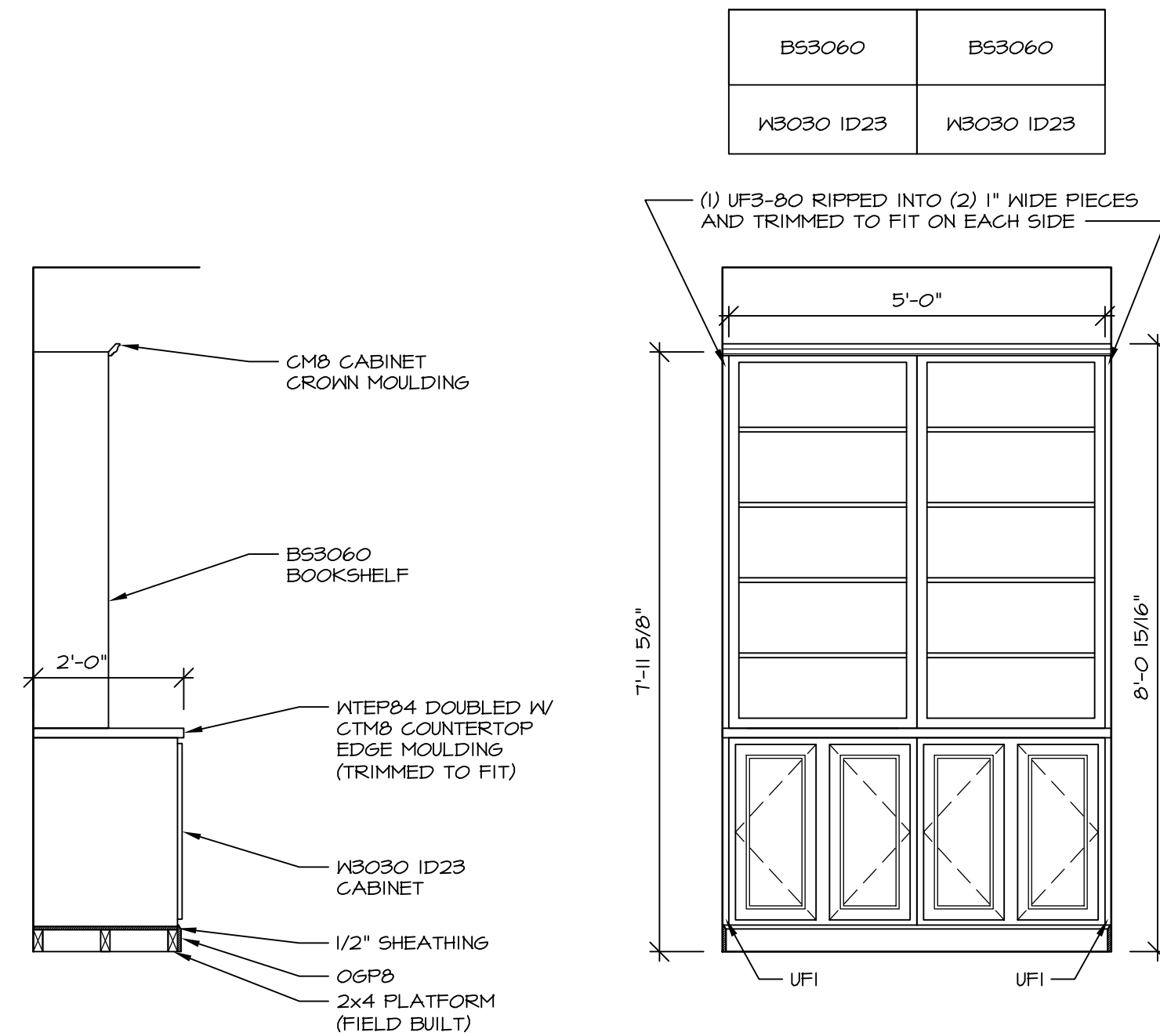

6 BOOKSHELF (KC-4161)

A-11b SCALE: 1/2" = 1'-0" OPT. BOOKSHELF *V55*

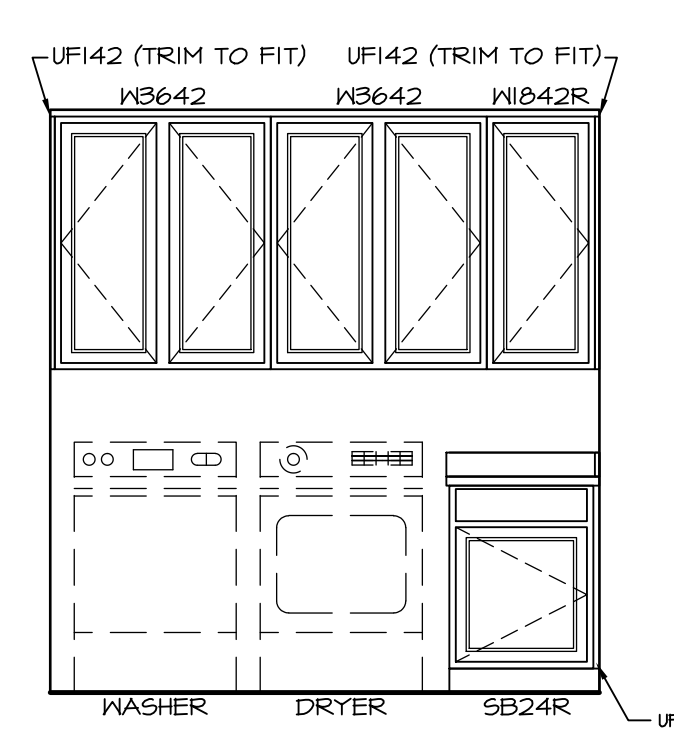

ELEVATION "P"

P A-11b SCALE: 3/8" = 1'-0" LAUNDRY CABINETS - ADDITIONAL
VBK

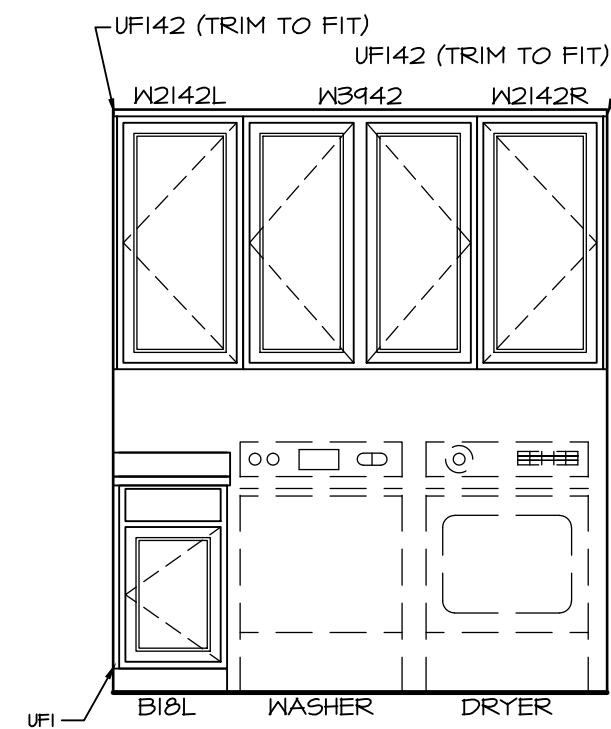

ELEVATION "Q"

Q A-11b SCALE: 3/8" = 1'-0" LAUNDRY CABINETS - ADDITIONAL
VBK
OPT. BATH #2 TYPE B W/ STD TUB
ABB

REV. NO.	DATE	REMARKS
1	8/20/13	C5B - ADDED OPTION DESCRIPTIONS TO ARRIVAL CENTER
2	10/29/13	C5B - CREATED VERSION 01
3	7/15/14	EHS - STANDARDIZED ARRIVAL CENTER (PAR #516)
4	1/22/15	JEA - ADDED UFI TO LAUNDRY BASE CABINETS (PAR 30413)
5	8/11/15	GLS - REVISED LAUNDRY TRAY TO LAUNDRY SINK ON 2/A-11b (PAR ID 34442)
6	9/29/16	GLS - REVISED LAUNDRY SINK LOCATION TO BE STANDARD PER DMR4210
7	11/22/16	DLR - REVISED LAUNDRY CABINET ELEVATIONS AND TITLES (PAR 42823)

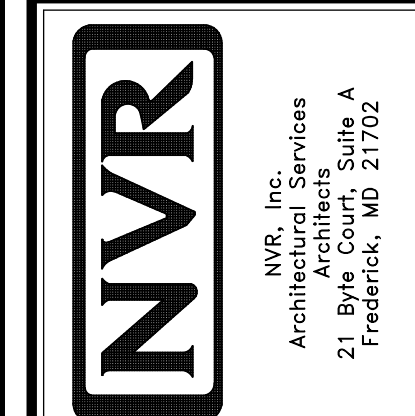

MODEL	LONDON
SHEET NO.	A-11b
SET NO.	LPN00
VERSION	01
DRAWN BY	CEL
DATE	5/8/13
OPTION	VBK
DESCRIPTION	LAUNDRY CABINETS - ADDITIONAL BOOKCASE STUDY ARRIVAL CENTER
SHEET NO.	42

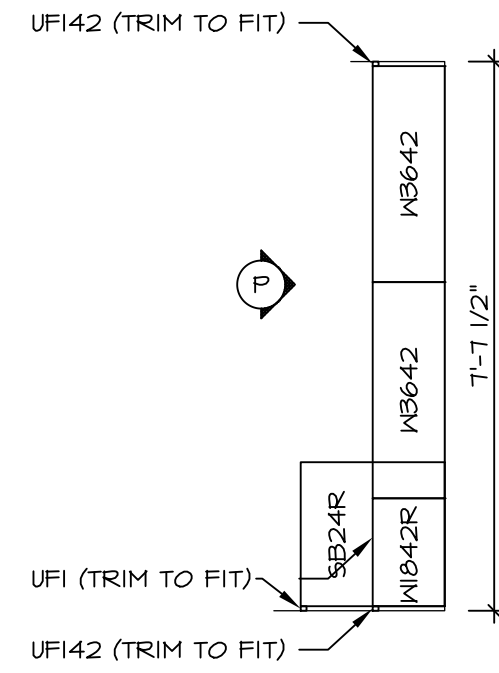

**CABINET PLAN
KC-2964**

1 A-11b SCALE: 3/8" = 1'-0" LAUNDRY CABINETS - ADDITIONAL "VBK"

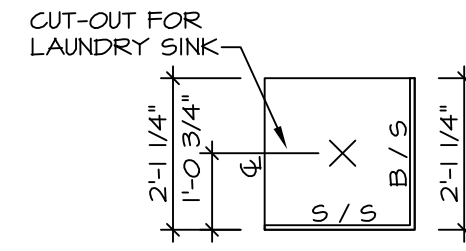

**COUNTERTOP PLAN
KT-2964**

2 A-11b SCALE: 3/8" = 1'-0" LAUNDRY CABINETS - ADDITIONAL "VBK"

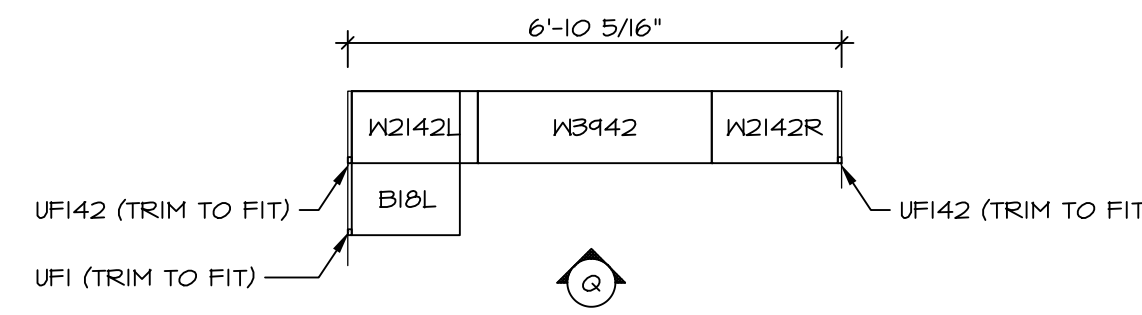

**CABINET PLAN
KC-2965**

3 A-11b SCALE: 3/8" = 1'-0" LAUNDRY CABINETS - ADDITIONAL "VBK"
OPT. BATH #2 TYPE B W/ STD. TUB "ABB"

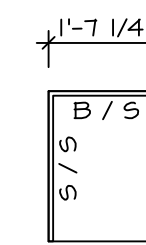

**COUNTERTOP PLAN
KT-2965**

4 A-11b SCALE: 3/8" = 1'-0" LAUNDRY CABINETS - ADDITIONAL "VBK"
OPT. BATH #2 TYPE B W/ STD. TUB "ABB"

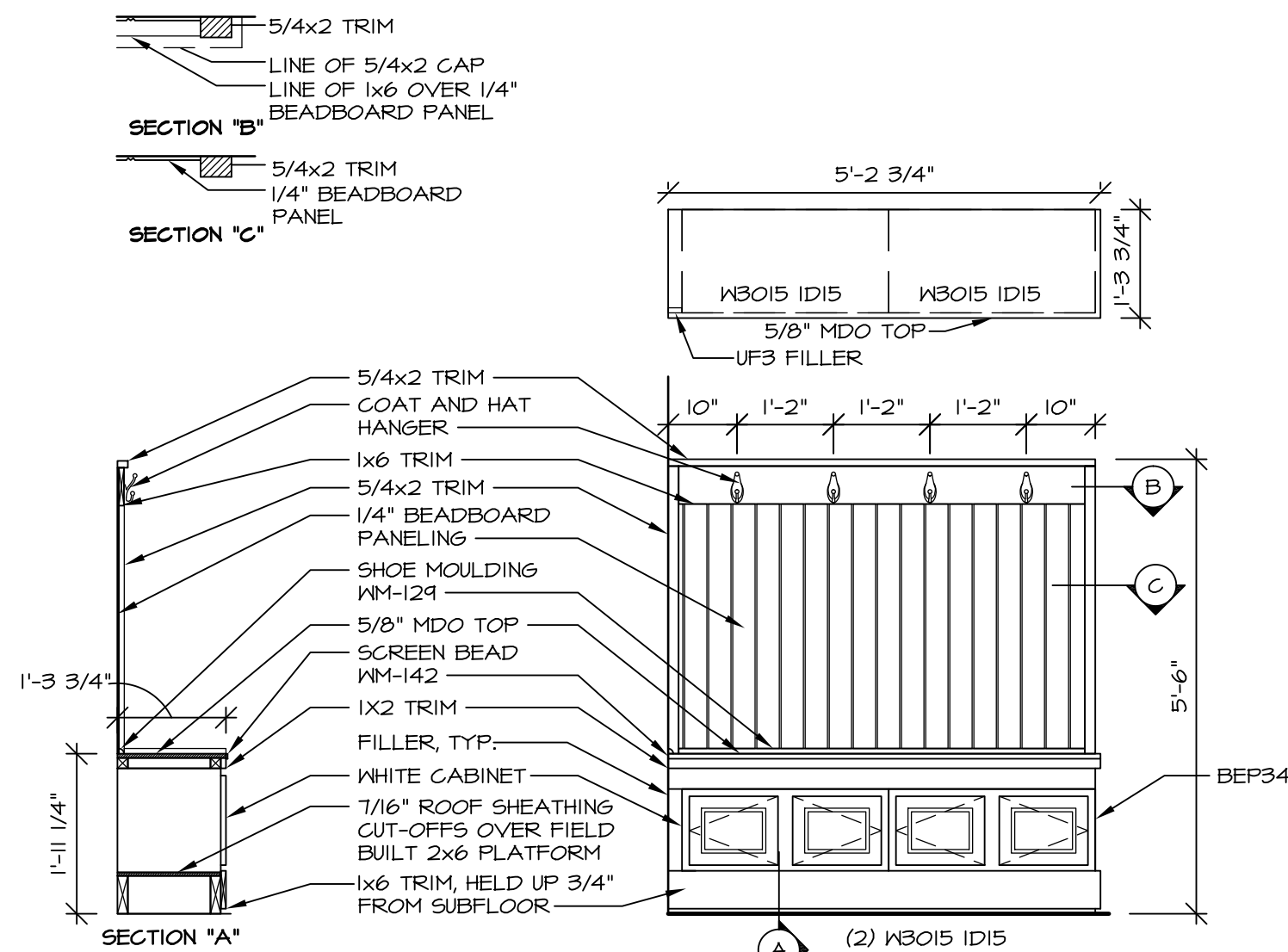

5 ARRIVAL CENTER DETAIL

A-11b SCALE: 1/2" = 1'-0" ARRIVAL CENTER "VDL"

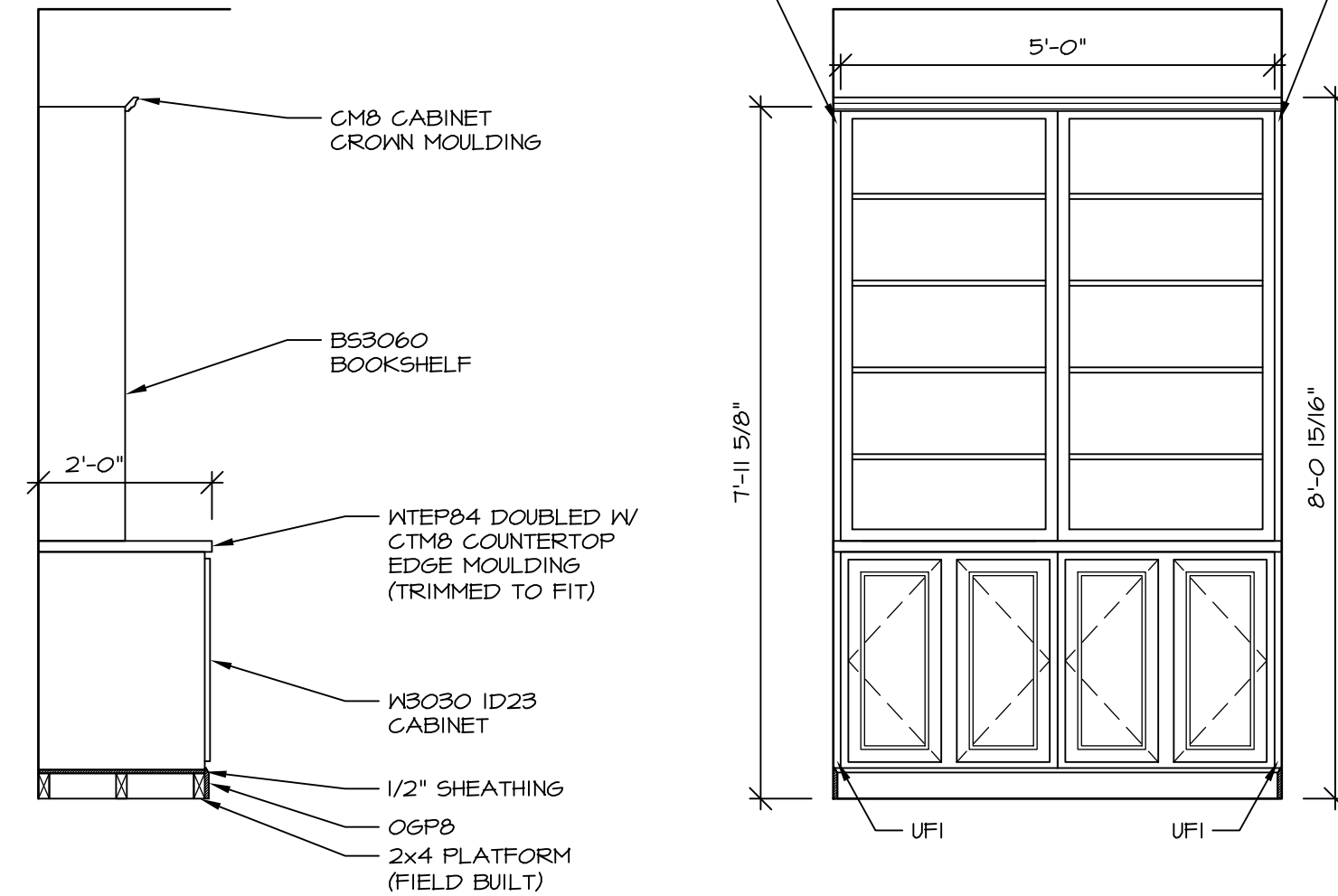

6 BOOKSHELF (KC-4161)

A-11b SCALE: 1/2" = 1'-0" OPT. BOOKSHELF "V55"

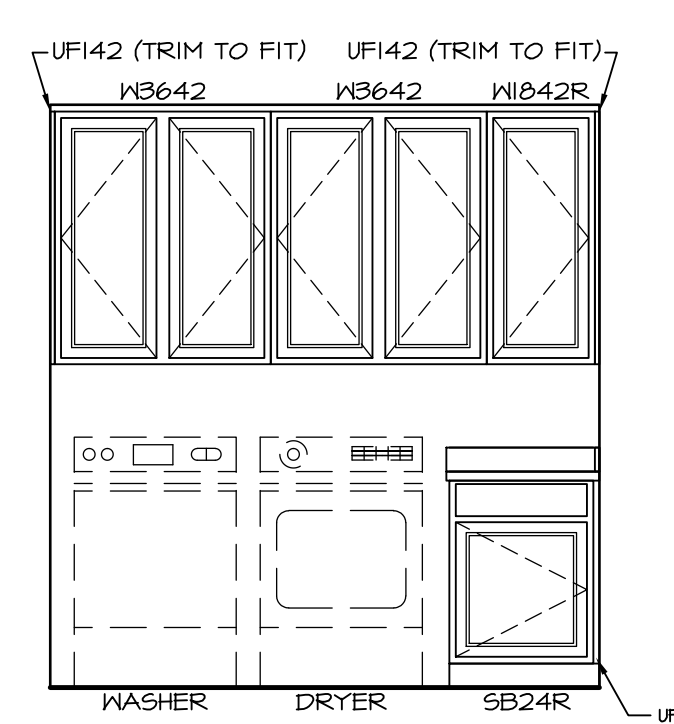

ELEVATION "P"

P A-11b SCALE: 3/8" = 1'-0" LAUNDRY CABINETS - ADDITIONAL "VBK"

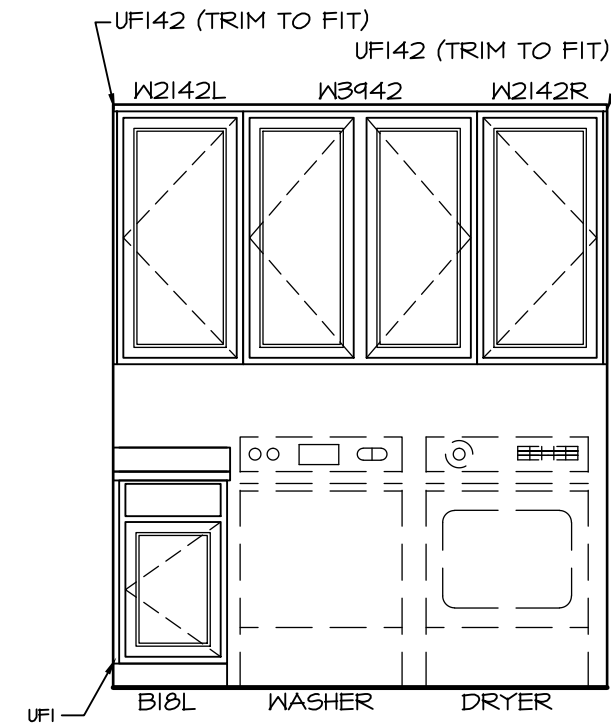

ELEVATION "Q"

Q A-11b SCALE: 3/8" = 1'-0" LAUNDRY CABINETS - ADDITIONAL "VBK"
OPT. BATH #2 TYPE B W/ STD TUB "ABB"

REV. NO.	DATE	REMARKS
1	8/20/13	C5B - ADDED OPTION DESCRIPTIONS TO ARRIVAL CENTER
2	10/25/13	C5B - CREATED VERSION 01
3	7/15/14	EHS - STANDARDIZED ARRIVAL CENTER (PAR #516)
4	1/22/15	JEA - ADDED UFI TO LAUNDRY BASE CABINETS (PAR 30413)
5	8/11/15	GLS - REVISED LAUNDRY TRAY TO LAUNDRY SINK ON 2/A-11b (PAR ID 34442)
6	9/25/16	GLS - REVISED LAUNDRY SINK LOCATION TO BE STANDARD PER DMR4210
7	11/22/16	DLR - REVISED LAUNDRY CABINET ELEVATIONS AND TITLES (PAR 42823)

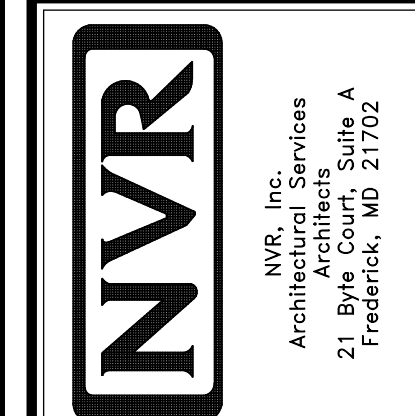

MODEL	LONDON
SHEET NO.	A-11b
SET NO.	LPNOO
VERSION	01
DRAWN BY	CEL
DATE	5/8/13
OPTION	VBK
DESCRIPTION	LAUNDRY CABINETS - ADDITIONAL BOOKCASE STUDY ARRIVAL CENTER
SHEET NO.	42

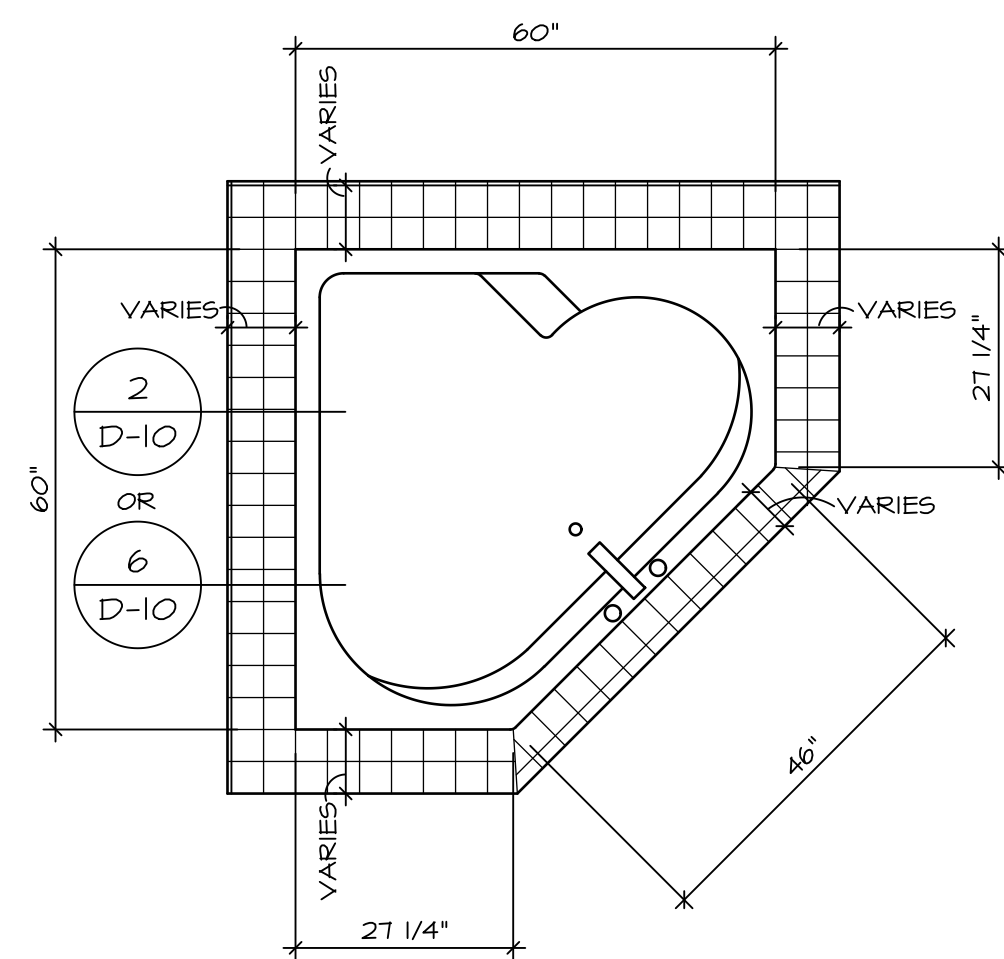

RN6060

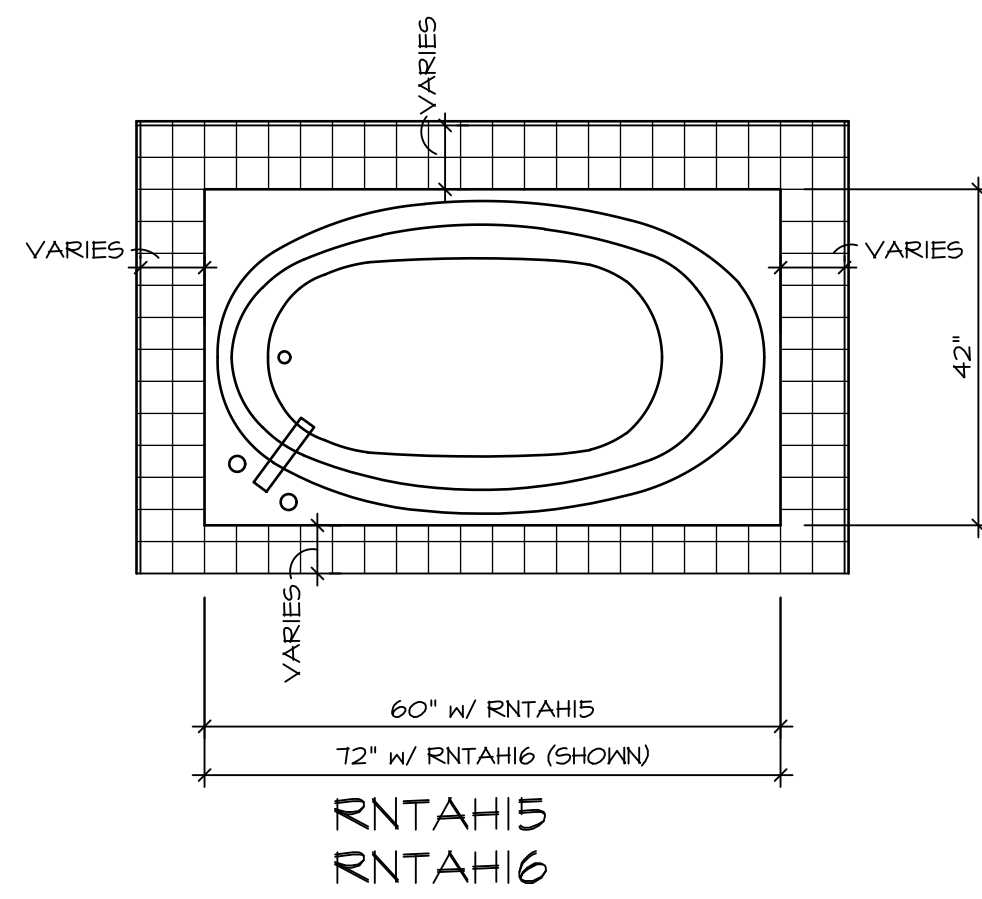

RNTAH15
RNTAH16

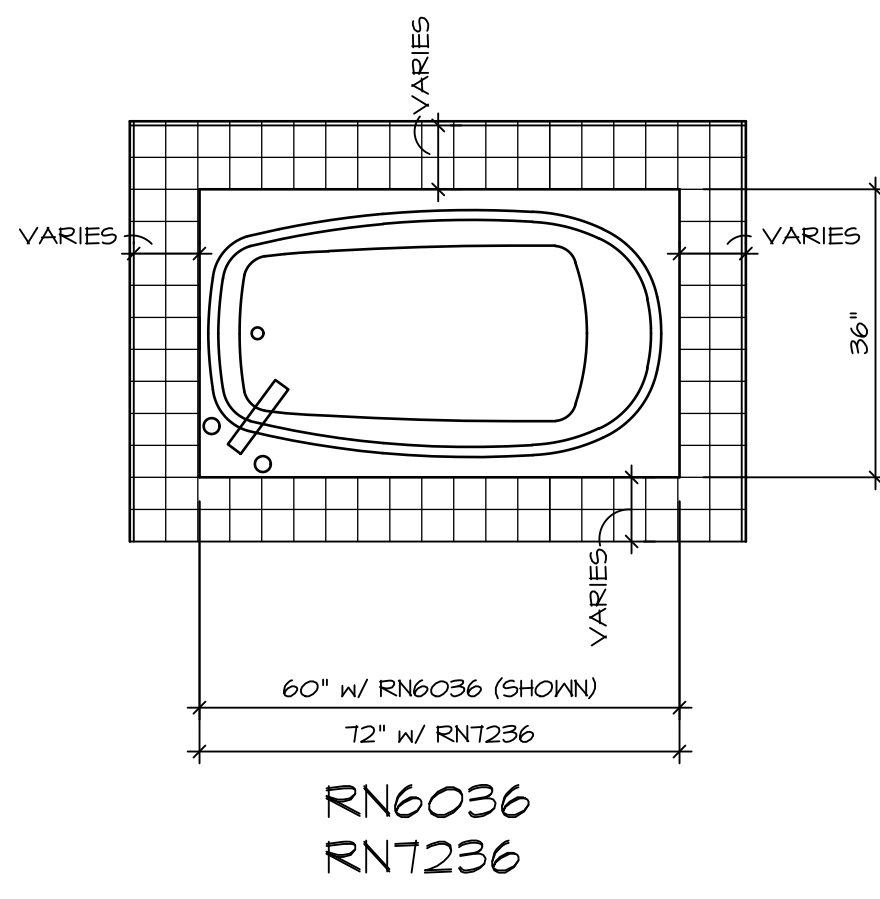

RN6036
RNT236

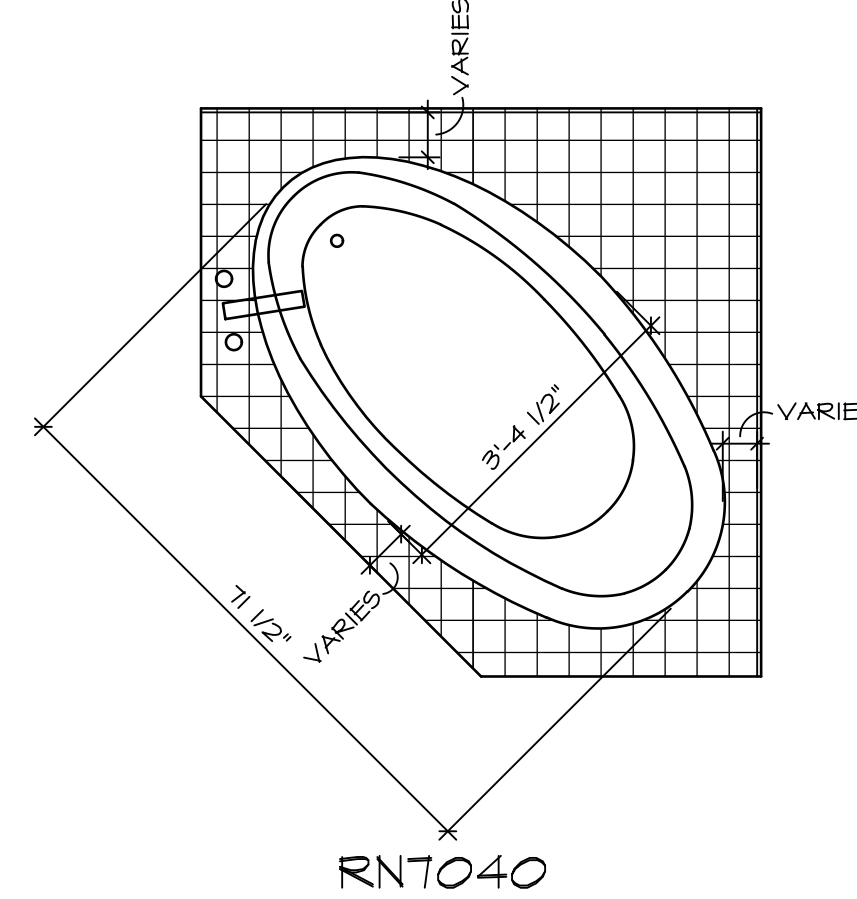

RNT040

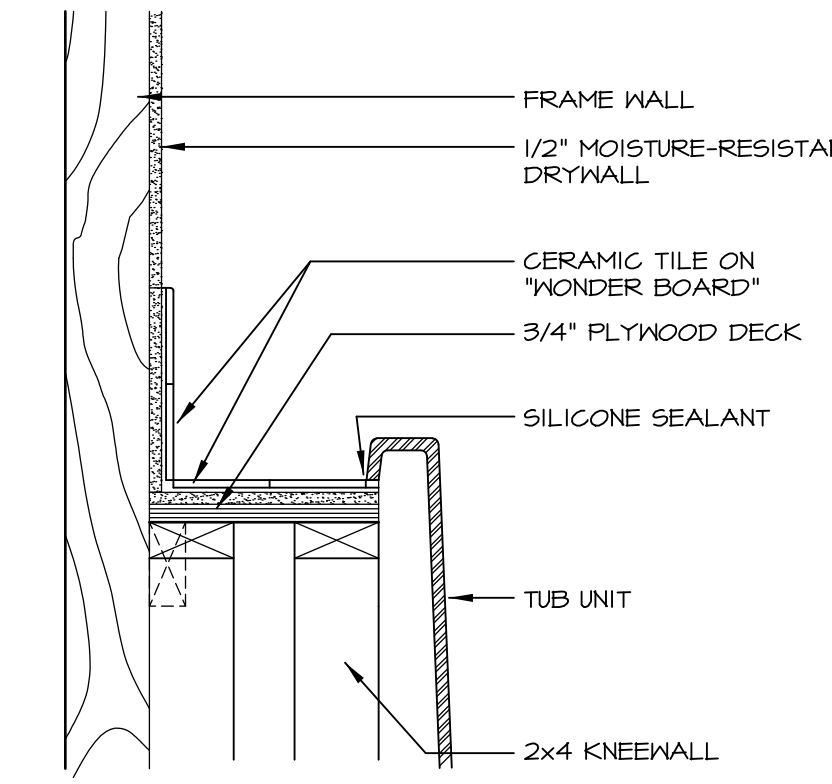

SECTION OF TUB ON PLATFORM CONDITION

2 D-10 SCALE: 1 1/2\"/>

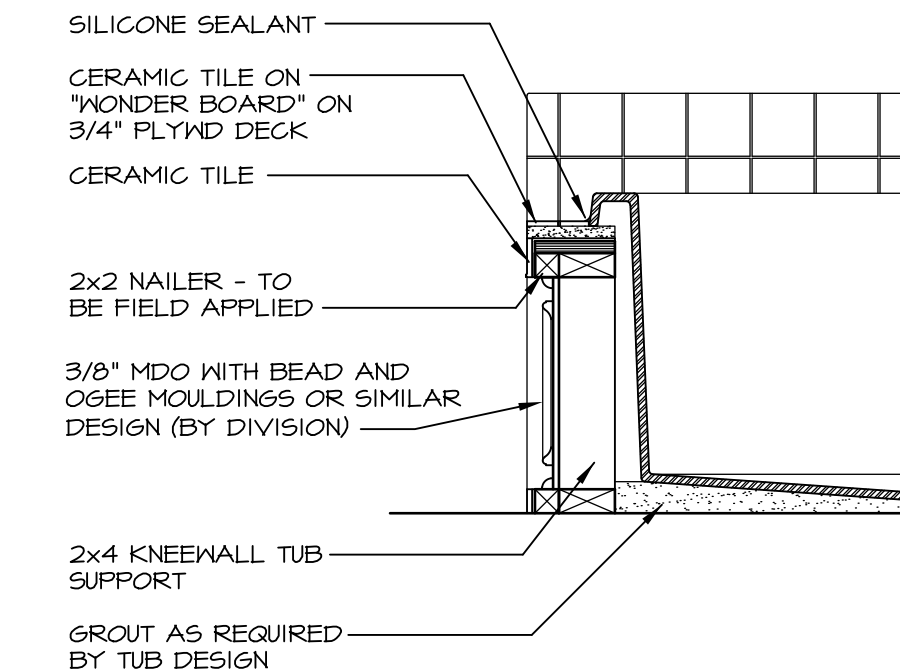

SECTION

3 D-10 SCALE: 1\"/>

1 PLATFORM PLANS

1 D-10 SCALE: 1/2\"/>

TUB NAME	MANUF.	HEIGHT	WIDTH	LENGTH	TUB DECK PANEL HEIGHT
RN6036	AMERICAN WHIRLPOOL	20"	36"	60"	16 3/4"
RN6060	AMERICAN WHIRLPOOL	20 3/4"	60"	60"	17 1/4"
RNT040	AMERICAN WHIRLPOOL	20 1/2"	40 1/2"	71 1/2"	17"
RNT236	AMERICAN WHIRLPOOL	20 1/2"	36"	72"	17 1/4"
RNTAH15	AMERICAN WHIRLPOOL	18 1/4"	42"	60"	15"
RNTAH16	AMERICAN WHIRLPOOL	20 1/4"	42"	72"	17"

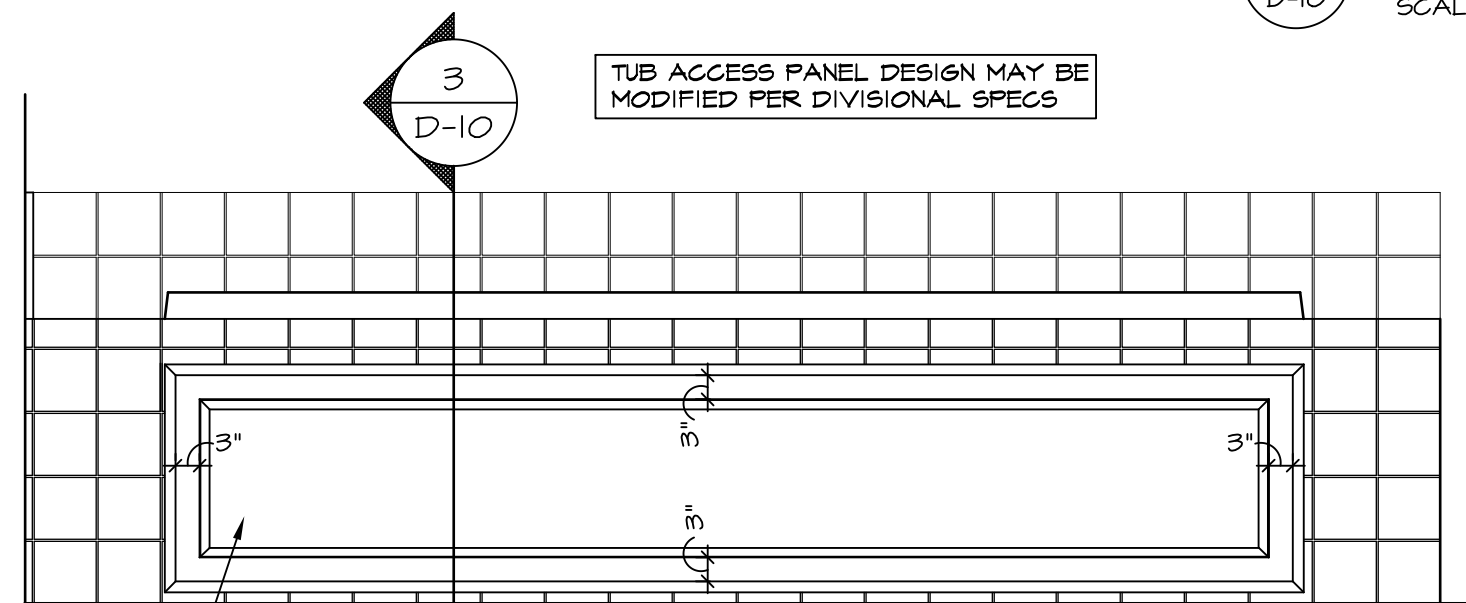

3 ELEVATION

3 D-10 SCALE: 1\"/>

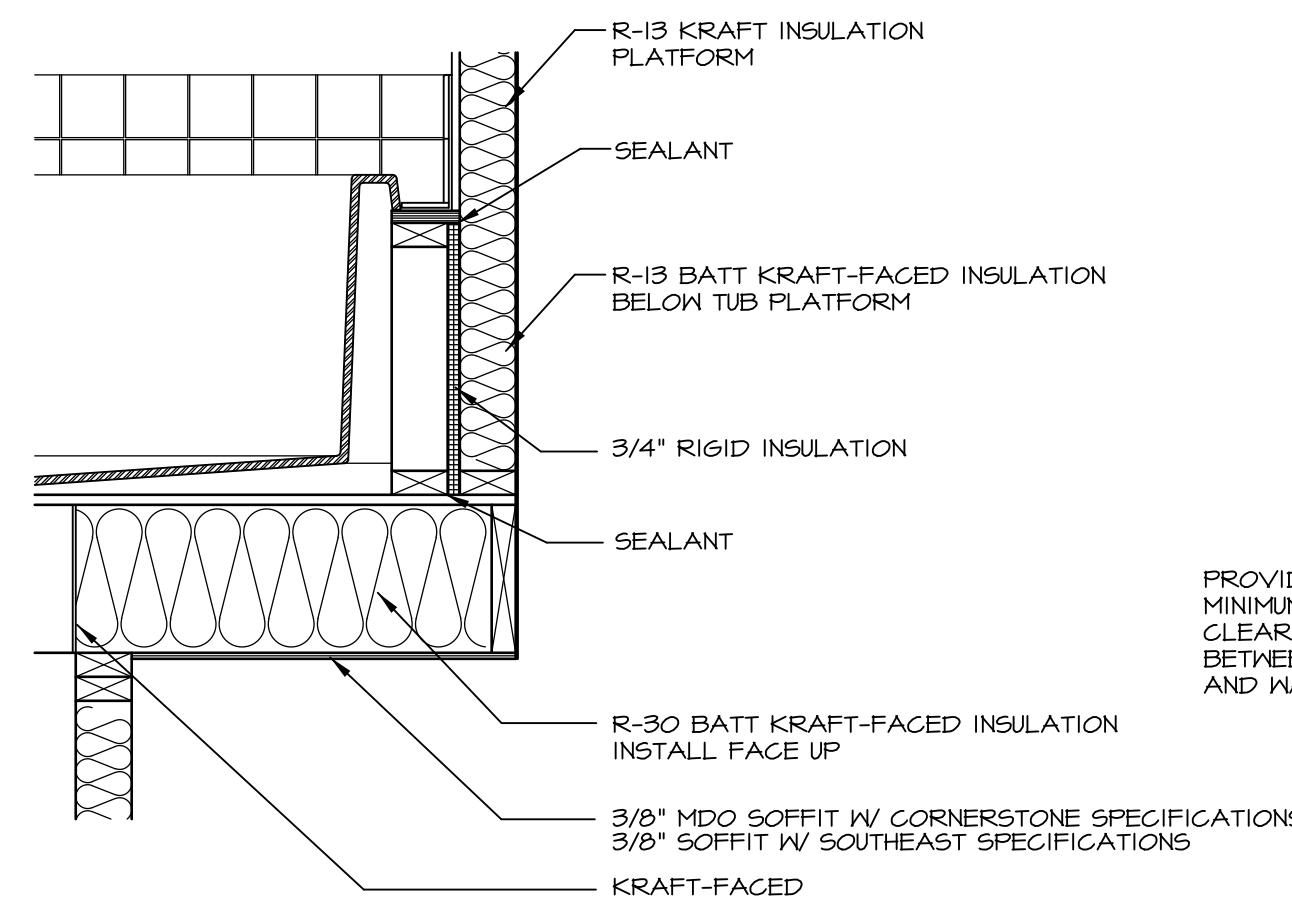

5 INSULATION DETAIL

5 D-10 SCALE: 1\"/>

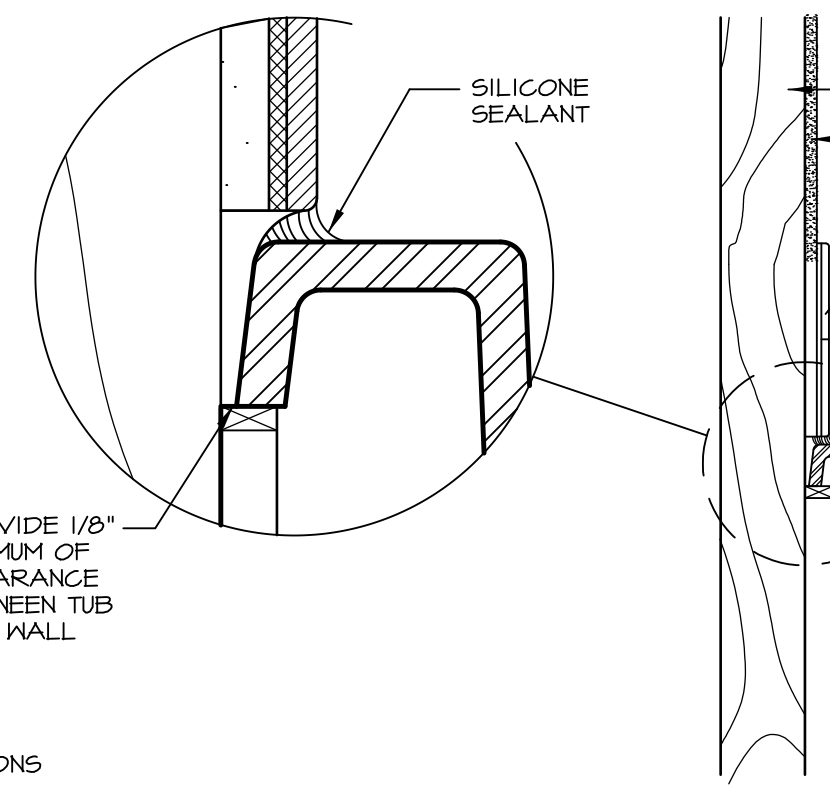

SECTION OF TUB TO WALL CONDITION

6 D-10 SCALE: 1 1/2\"/>

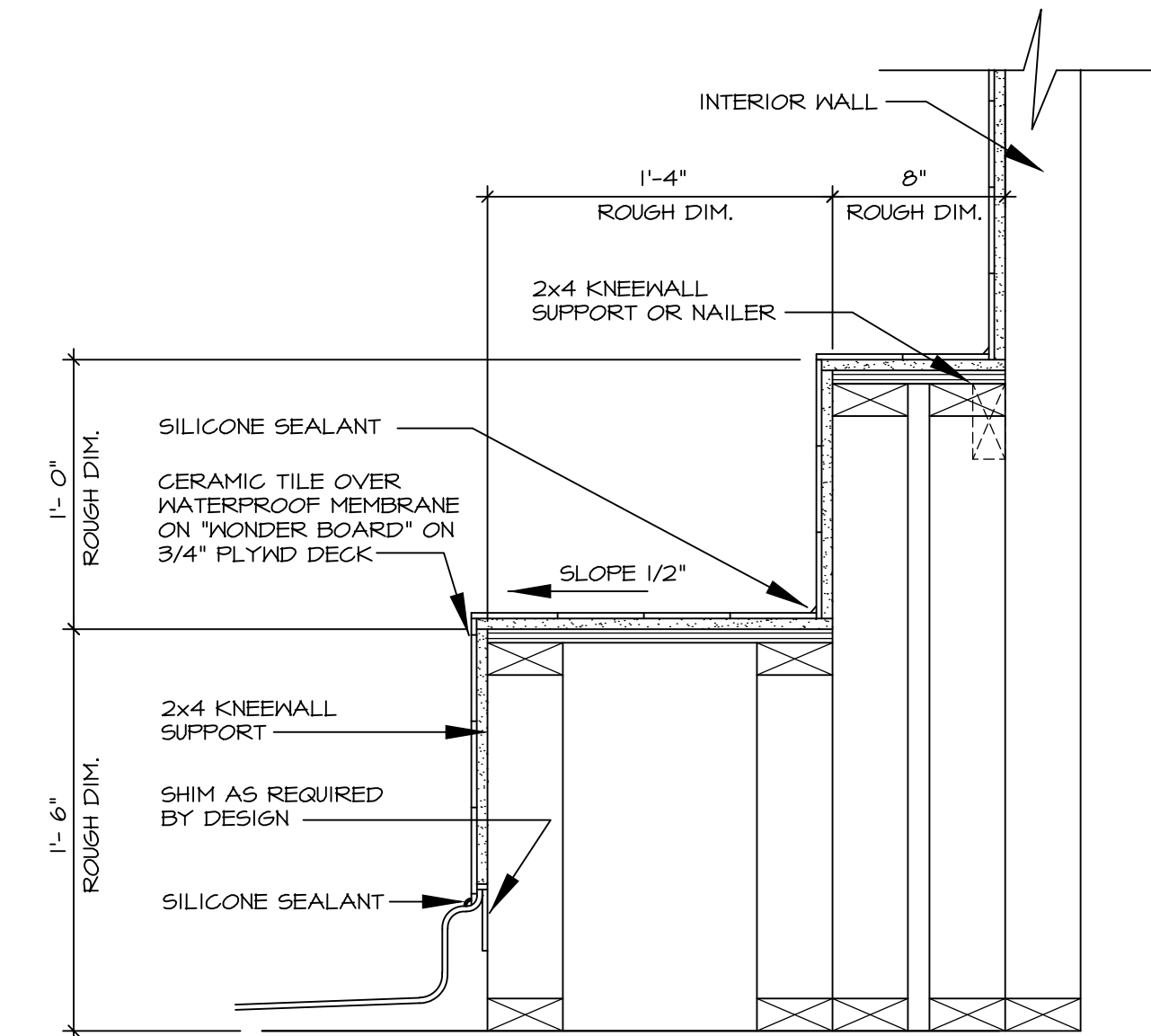

SECTION OF SHOWER SEAT AND SHELF

7 D-10 SCALE: 1 1/2\"/>

3/8" MDO WITH BEAD AND OGEE MOLDINGS OR SIMILAR DESIGN (BY DIVISION)

3 ELEVATION

3 D-10 SCALE: 1\"/>

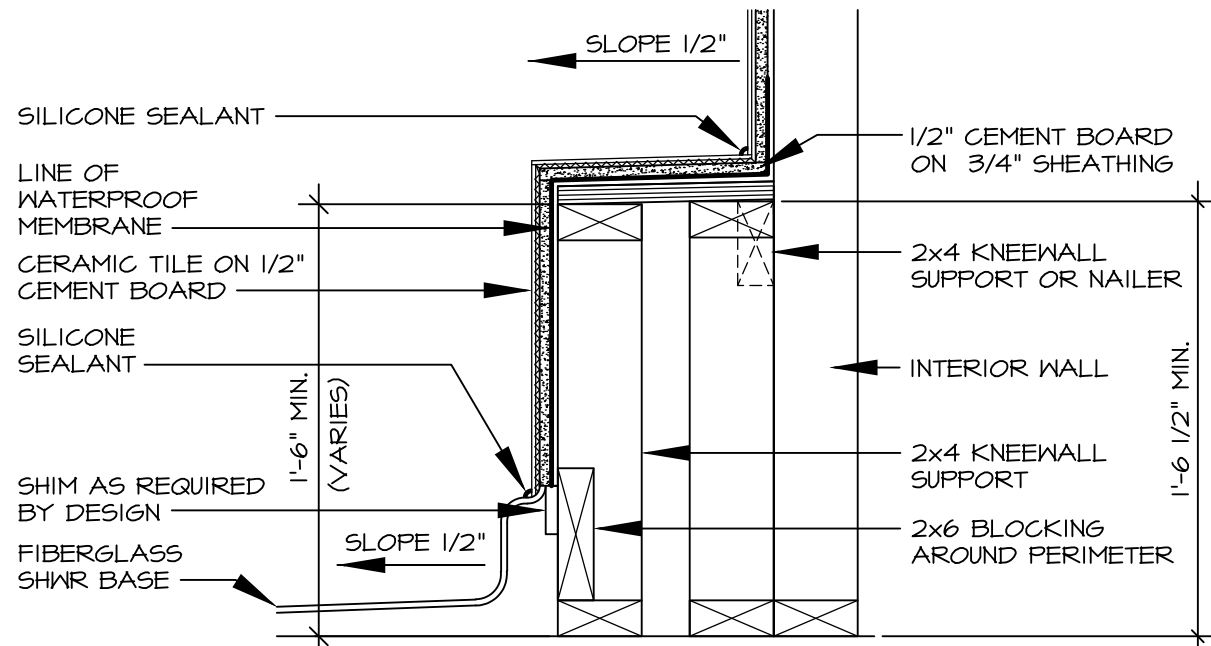

8 SECTION OF SHOWER SEAT

8 D-10 SCALE: 1 1/2\"/>

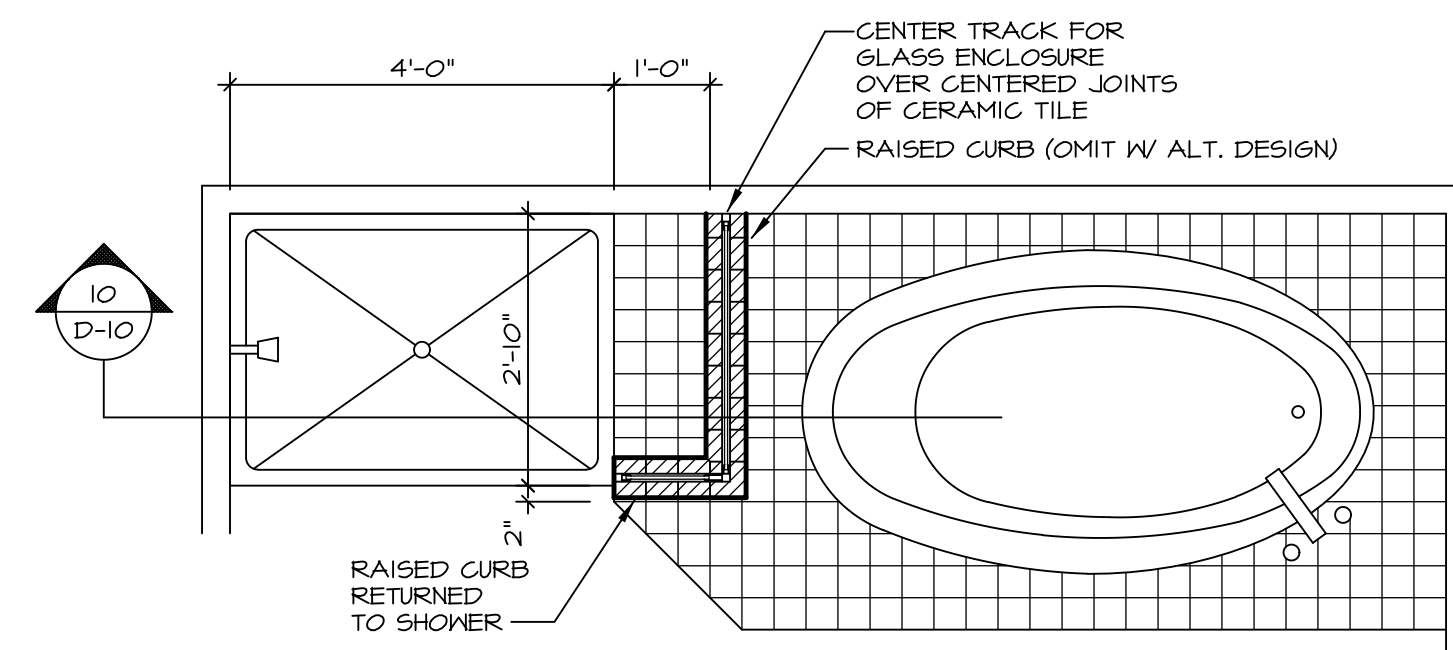

9 SHOWER SEAT PLAN / DETAIL

9 D-10 SCALE: 1\"/>

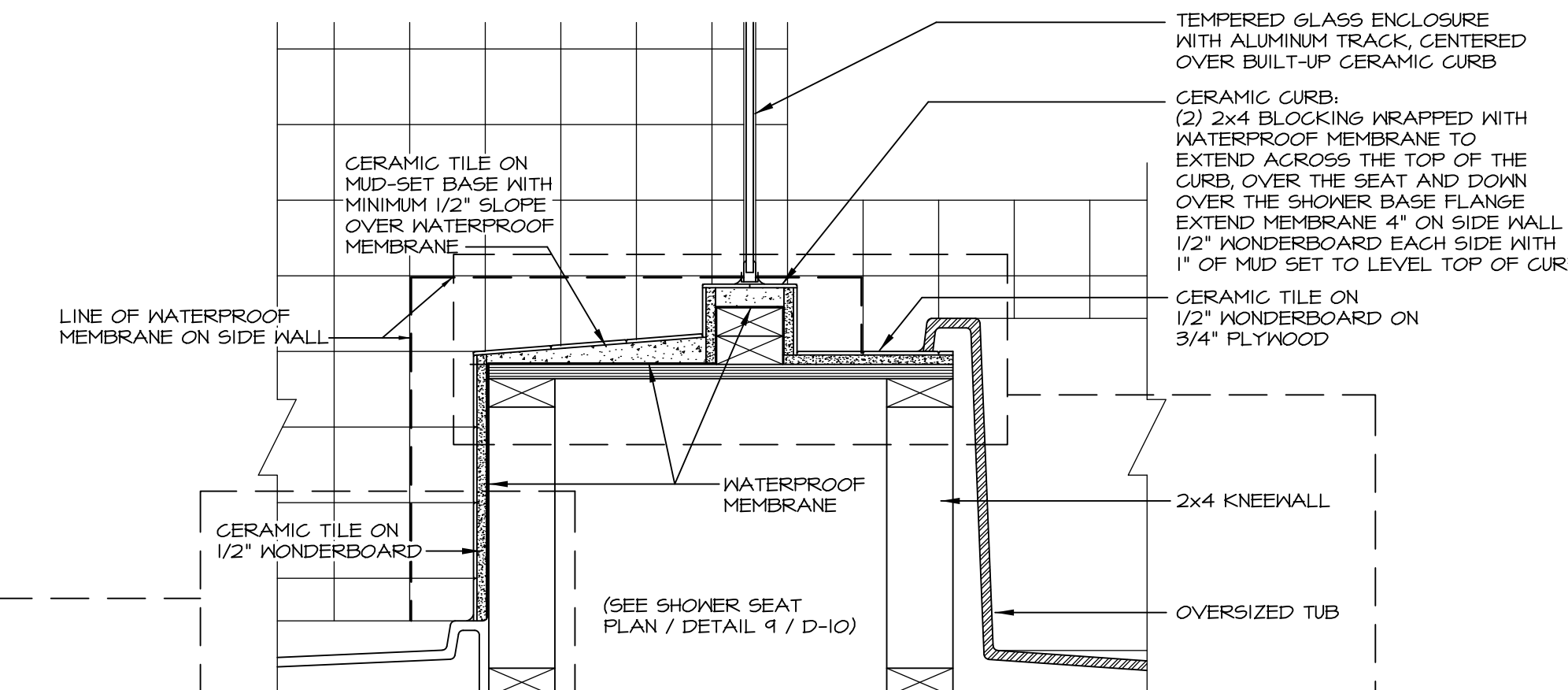

10 SHOWER SEAT SECTION

10 D-10 SCALE: 1 1/2\"/>

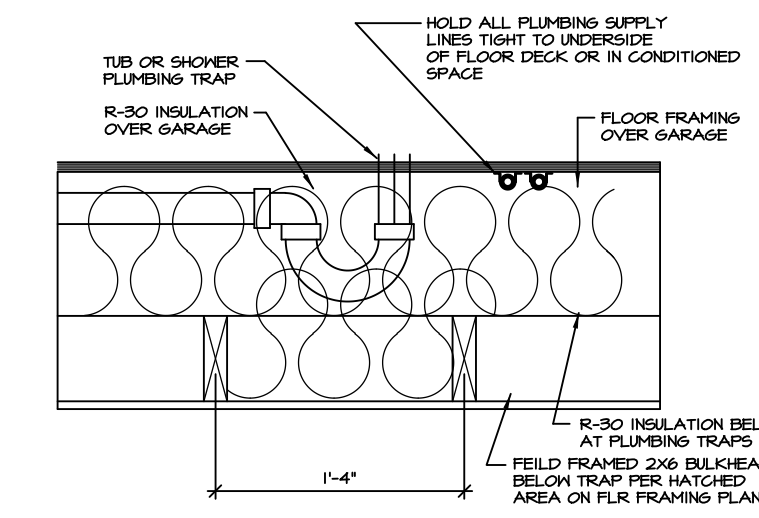

11 PLUMBING TRAP INSULATION

11 D-10 SCALE: 1 1/2\"/>

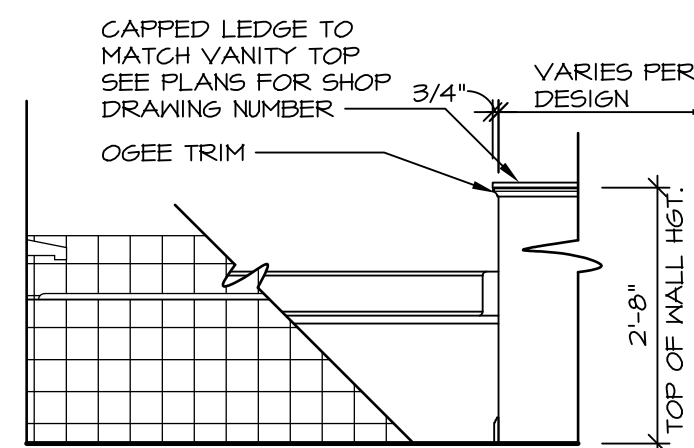

LEDGE DETAIL WITH JUST TUB ONLY

12 BATHROOM LEDGE DETAIL

12 D-10 SCALE: 1 1/2\"/>

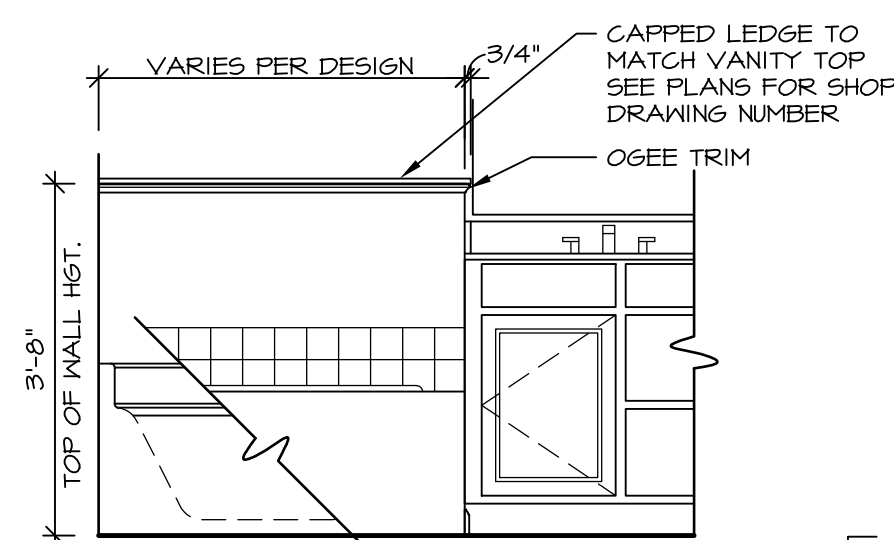

LEDGE DETAIL WITH VANITY AND TUB

12 BATHROOM LEDGE DETAIL

12 D-10 SCALE: 1 1/2\"/>

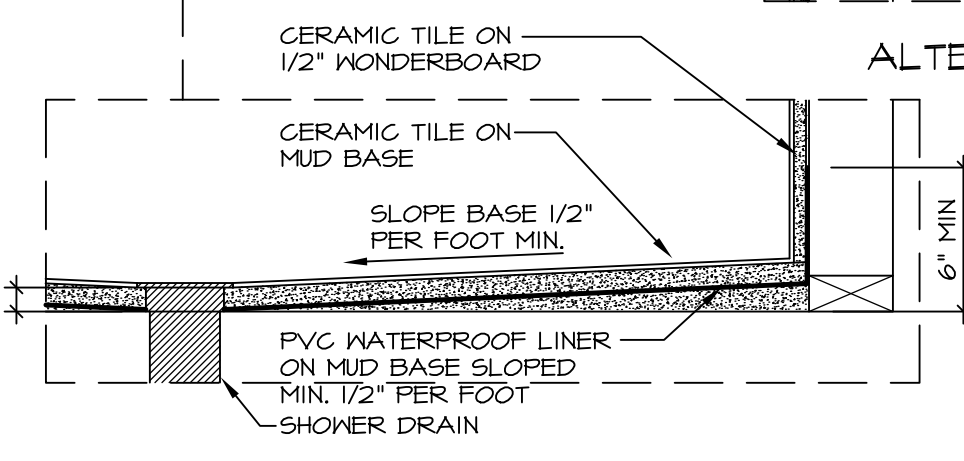

ALTERNATE SHOWER PAN DETAIL

10 SHOWER SEAT SECTION

10 D-10 SCALE: 1 1/2\"/>

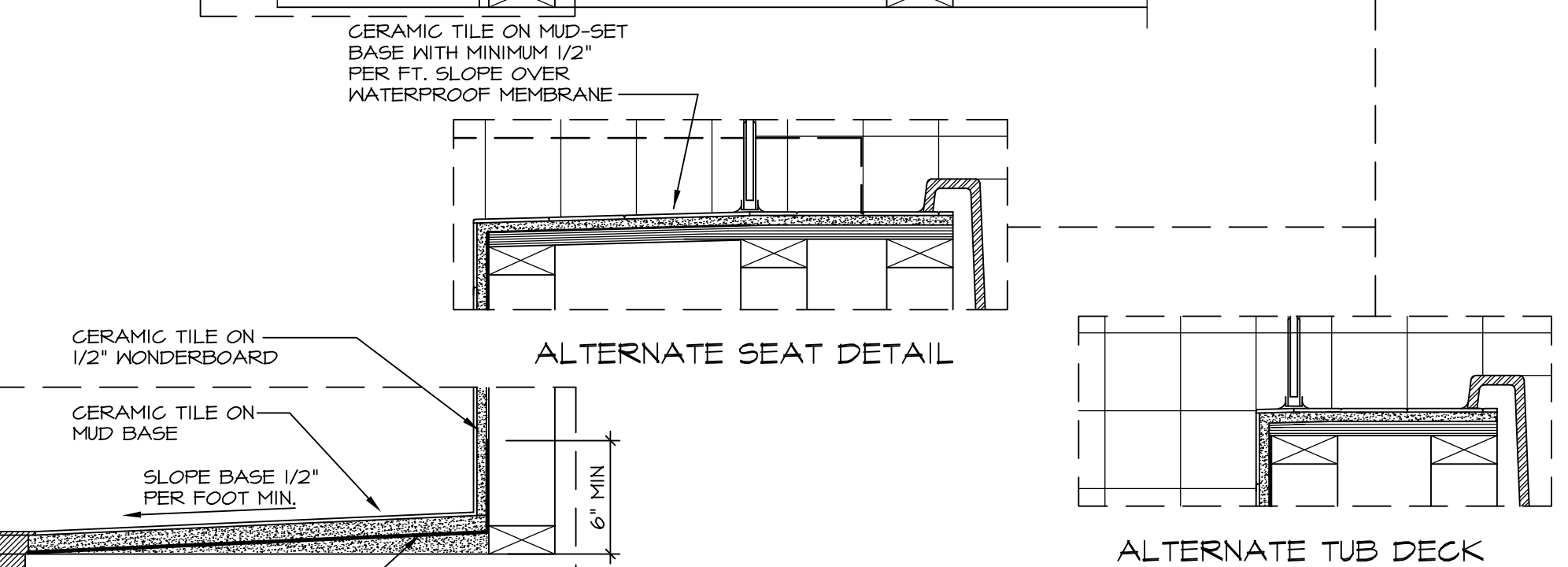

ALTERNATE SEAT DETAIL

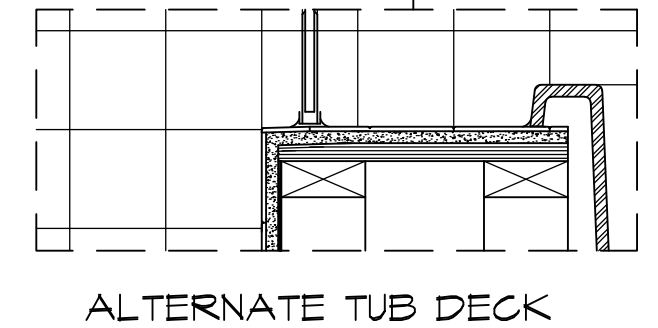

ALTERNATE TUB DECK

NOTES:

1. CONCRETE WONDERBOARD TO BE APPLIED HORIZONTALLY W/ FACTORY EDGE HELD 1/4" ABOVE PLYWOOD DECK.
2. ALL OPENINGS CUT IN DRYWALL AND ALL CUT JOINTS SHALL BE SEALED W/ ADHESIVE OR MATERIAL RECEIVED BY MANUF.
3. ALL JOINTS TO RECEIVE A TAPE AND BLOCK COAT; NAIL HEADS TO RECEIVE ONE COAT ONLY.

REVISIONS

REV. NO.	DATE	DESCRIPTION
1	5/27/14	CALL - REVISED SHOWER SEAT DETAILS
2	2/23/15	J.R. - ADDED FACETS AND TUB ACCESS TO PLATFORM PLANS (PAR #3104)
3	5/1/17	EBP - REVISED DETAIL 1, 9, AND 12 TO REMOVE TUB ACCESS REF. (CBS # 3, 4)

REMARKS

OWNER: Expressly reserves its common law copyright and other property rights in these plans. These plans are not to be altered, modified, or otherwise used in any way without the express written consent of NVR, Inc.

SET NO. CORNERSTONE
VERSION
DRAWN BY RJC
DATE: 4/25/14
OPTION

MODEL STANDARD DETAILS
DRAWING TITLE POTOMAC SHORES
UPGRADE TUB DETAILS
OPTION DESCRIPTION

SHEET NO. D-10

RYAN HOMES
NVR, Inc.
Architectural Services
210 North Street
Thurmont, MD 21788

C:\Users\epetarsa\AppData\Local\Temp\Kspublish_9936\010_TUBS.dwg 05/17/17 - 8:05 am