

PLOT PLAN

LOT 9168 (7,736 SF) 0.1776 AC.
 FAIRFIELD FALLS, BLOCK C
 FAIRFIELD TWP., BUTLER CO., OH
 FOR: CRISTO HOMES

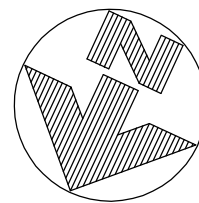
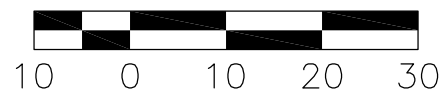

HIGHLEY RESIDENCE
 5304 RIVER RIDGE DRIVE

QUANTITIES

TOTAL LOT AREA=7,737 SF
 CITY WALK=260 SF
 HOUSE WALK=45 SF
 DRIVE=532 SF
 APRON=204 SF
 PATIO & PORCH=27 SF
 SEEDING=6,104 SF

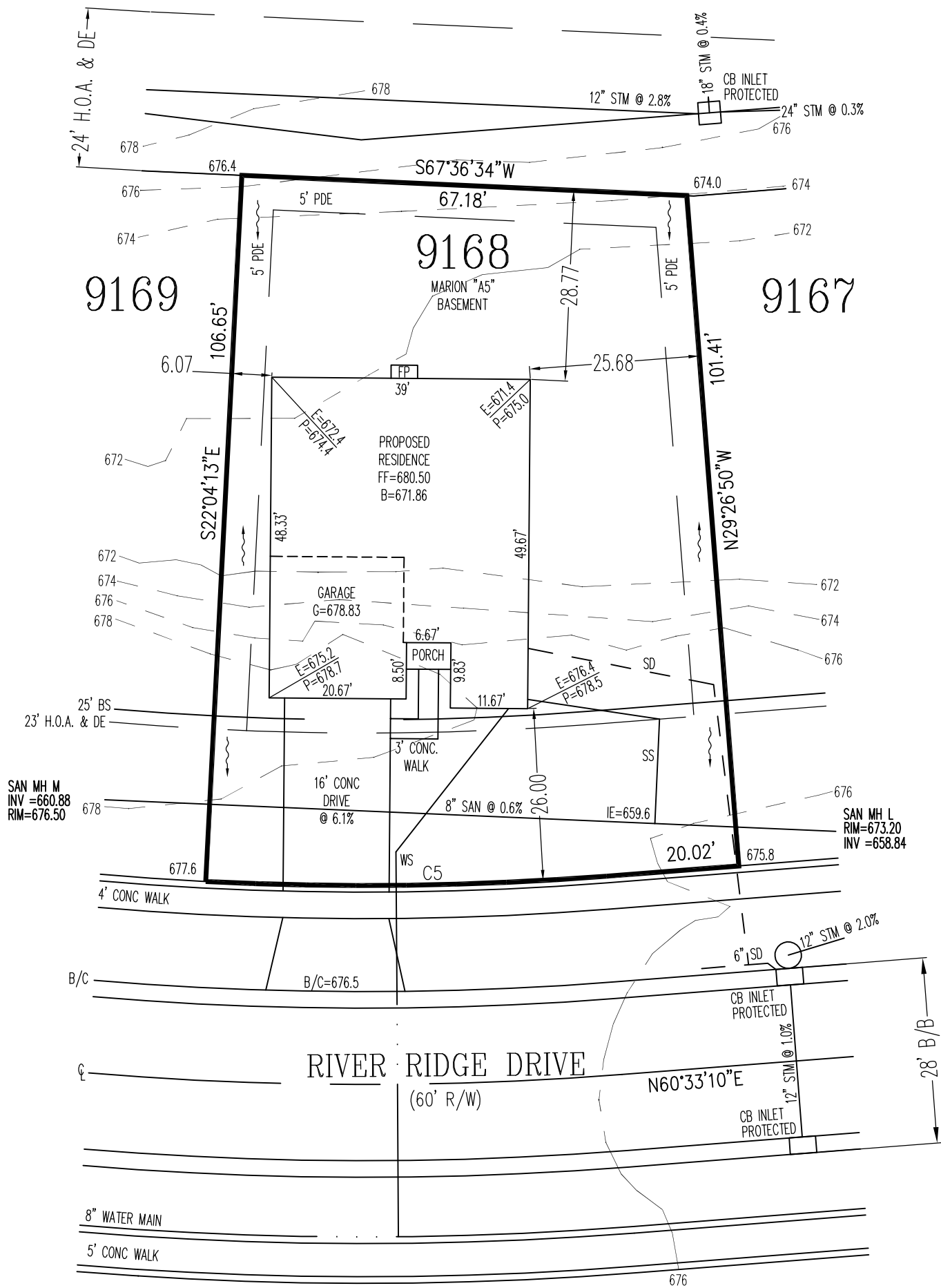

WATER & SANITARY SERVICES SHOWN GRAPHICALLY. ACTUAL LOCATIONS UNKNOWN.

INFORMATION FROM CONSTRUCTION DRAWINGS.

CONTRACTOR IS TO VERIFY LOCATION AND DEPTH OF WATER AND UTILITY SERVICES AND MAINS BEFORE CONSTRUCTION. WATER SERVICE SHOWN HEREON IS IN AN APPROXIMATE GRAPHICAL LOCATION, EXACT LOCATION IS UNKNOWN.

ALL ELEVATIONS ARE EXISTING UNLESS SPECIFIED WITH AN "E" FOR EXISTING OR A "P" FOR PROPOSED.

UNLESS F.F.E., M.O.E. OR M.B.E. ARE FIELD VERIFIED BY AN ENGINEERING FIRM, CONTRACTOR TAKES FULL RESPONSIBILITY FOR THE FINISH FLOOR ELEVATION.

A STANDARD FORMULA WAS USED TO DETERMINE FINISH FLOOR GRADE. FINAL FINISH FLOOR ELEVATION IS CONTRACTOR'S RESPONSIBILITY.

PRIOR TO CONSTRUCTION, A GEOTECHNICAL REPORT SHALL BE OBTAINED BY THE BUILDER. APEX ASSUMES NO RESPONSIBILITY FOR SOIL CONDITIONS.

BUILDER SHALL PROVIDE POSITIVE DRAINAGE AROUND AND AWAY FROM HOUSES.

APEX ENGINEERING & SURVEYING INC. ADVISES AGAINST HOLDING THE MINIMUM REQUIRED DISTANCE ON ANY AND ALL SETBACKS, FRONT, REAR, AND SIDES. THE BUILDER ASSUMES ALL RESPONSIBILITIES FOR ANY BUILDING ENCROACHMENTS THAT MAY OCCUR.



C5
 R=470.00'
 L=60.51'

TOPOGRAPHY/CONTOURS ARE FROM COUNTY GIS AND MAY VARY FROM ACTUAL CONDITIONS

SETBACKS
 FRONT=25'
 REAR=15'
 SIDE=5'

SCALE: 1"=20'

DATE: 5/18/2018

DRAWN: REW

DESIGNED: X

CHECKED: X

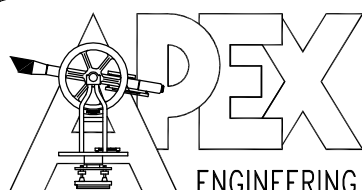

ENGINEERING & SURVEYING, INC.
 1068 N. UNIVERSITY BLVD MIDDLETOWN, OHIO 45042
 PH.-(513) 424-5202 OR (513) 932-8991 FAX - (513) 424-6202

REVISIONS:

- 1.
- 2.
- 3.
- 4.

PROJECT: FAIRFIELD FALLS
 DRAWING: 180933PA

SHEET
 1 OF 1

