

G2 1628  
112 Holly Oak Court  
Hamilton, OH 45013

2 Story Basement

3 pc rough in basement

vent kit sink

2 hose bibs - no valves required

ice maker

1 tub

1 shower

inside water meter

Install pressure regulator - extra paid by owner

Gas Furnace

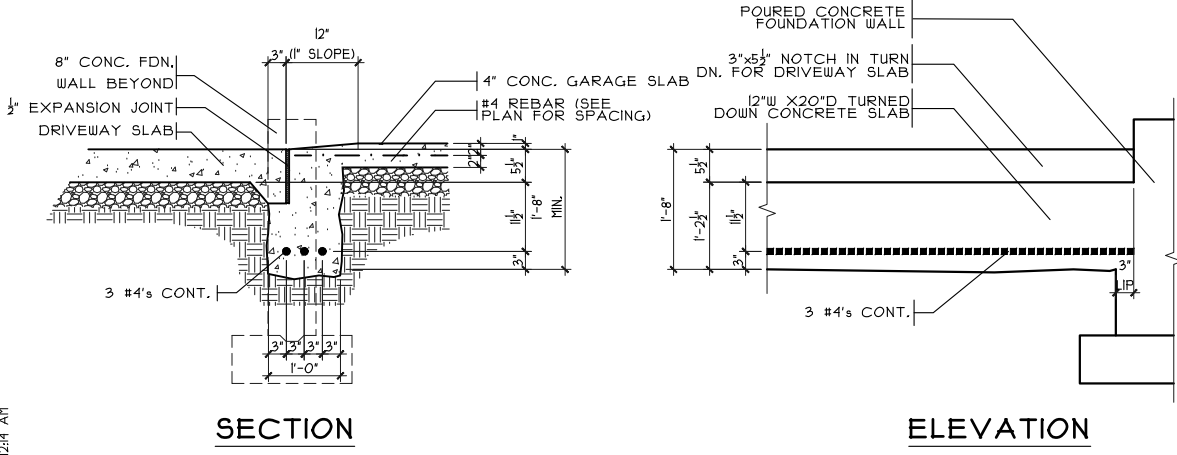

**GARAGE DOOR GRADE BM**  
 SCALE: 3/8" = 1'-0"

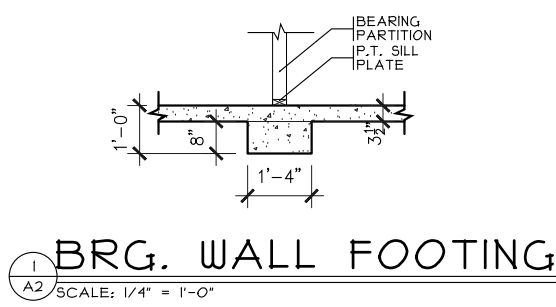

**BRG. WALL FOOTING**  
 SCALE: 1/4" = 1'-0"

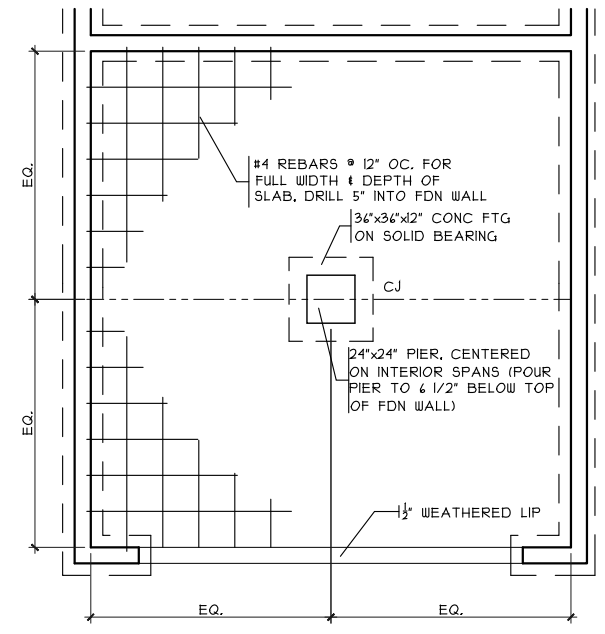

**GRADE BM DETAIL**  
 SCALE: 1/8" = 1'-0"

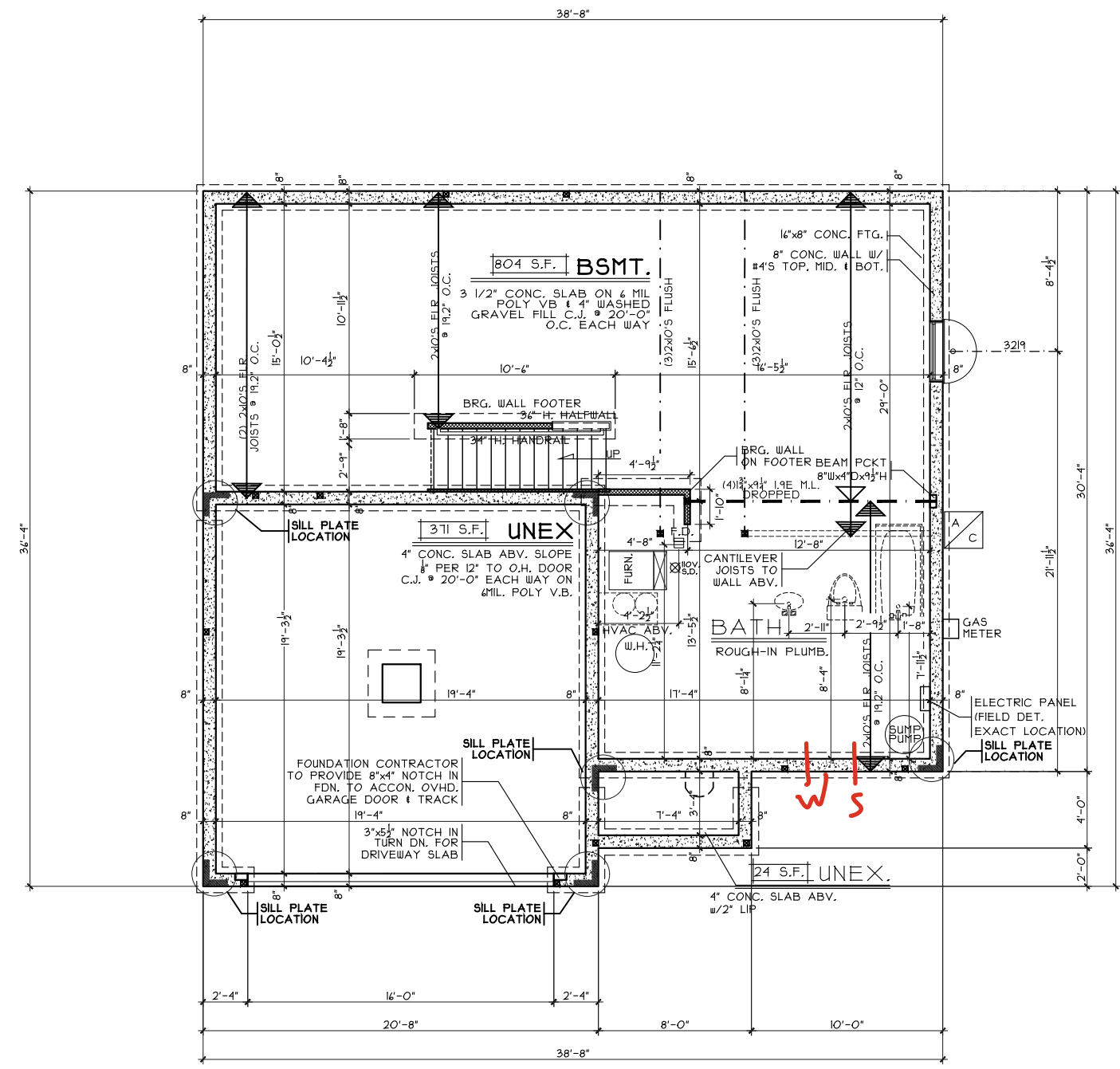

**FOUNDATION PLAN**  
 SCALE: 1/8" = 1'-0"

**Foundation Plan**  
 Plan: Beaumont Basement  
 Date: 2/27/24  
 Drawn: JRK  
 Scale: As Noted  
 Revised: 7/2/24  
 Sheet: 3 of 8

**Proposed Residence:**  
 SPEC  
 112 Holly Oak Court  
 Views at Gardner Ridge Lot 1628

**CRISTO HOMES**  
 7594-A Tylers Place Blvd.  
 West Chester, OH 45069  
 513.755.0570 www.cristohomes.com

**Beaumont - B2 - Vinyl**  
 Cristo Homes reserves all property rights in these plans. These plans are not to be reproduced, changed, or copied in any manner. They are not to be given to a third party, either in full or in part, without first receiving written permission from Cristo Homes. In the event these plans are used by a third party, Cristo Homes shall be held harmless.

Issue Dates  
 Review

Hamilton  
 Butler County

A2

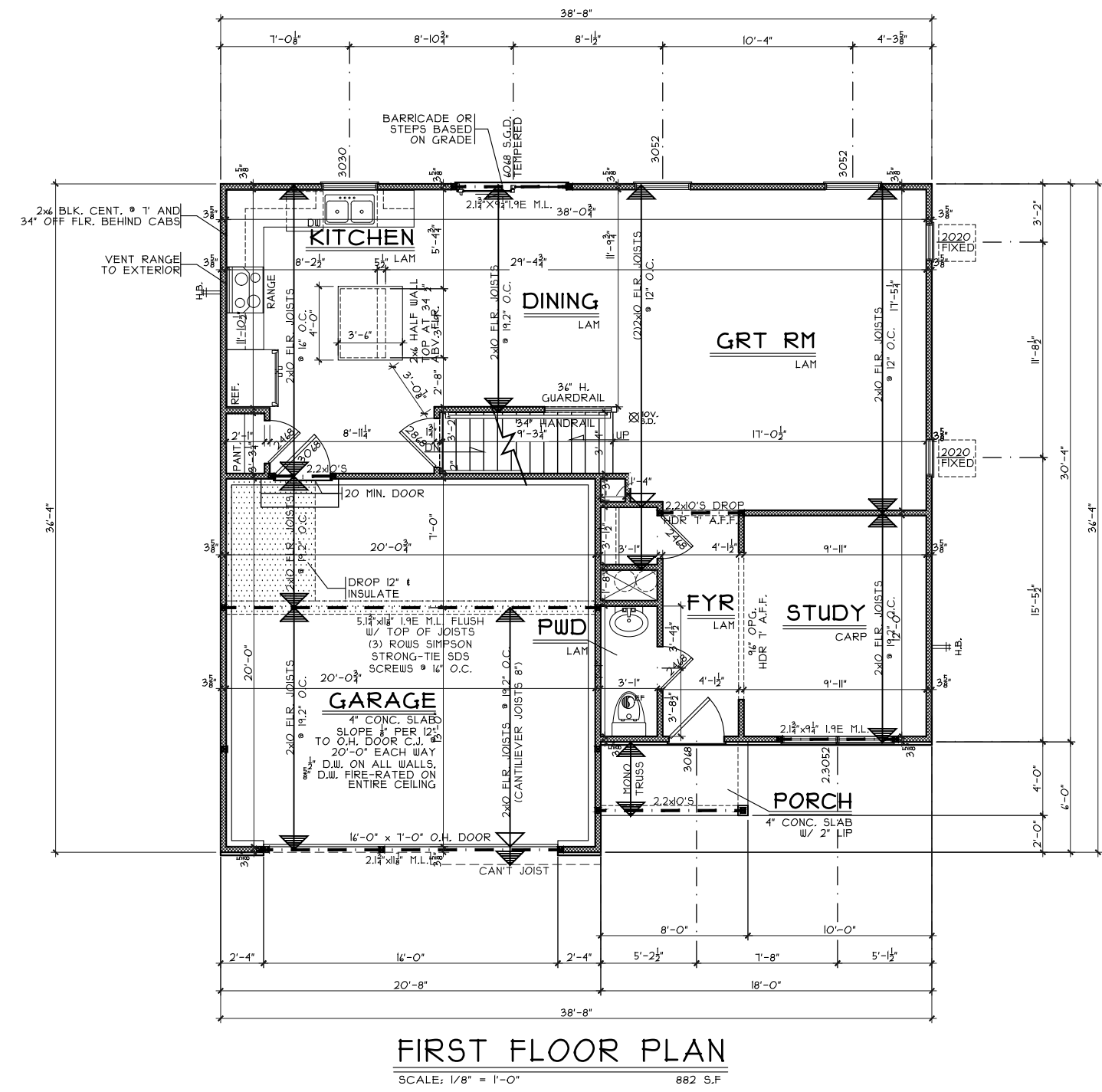
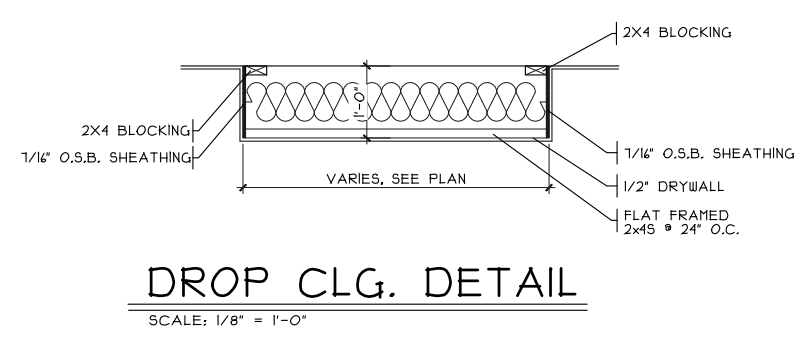
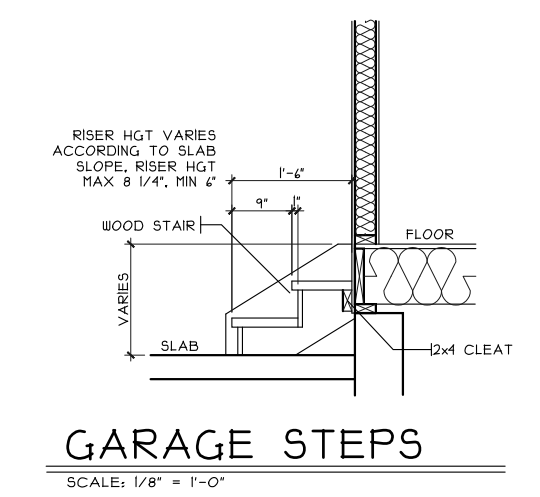
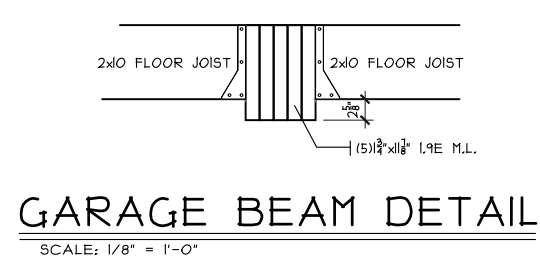

**First Floor Plan**  
Plan: Beaumont Basement  
Date: 2/27/24  
Drawn: JRK  
Scale: As Noted  
Revised: 7/2/24  
Sheet: 4 of 8

**Proposed Residence:**  
SPEC  
112 Holly Oak Court  
Views at Gardner Ridge Lot 1628

**CRISTO HOMES**  
7594-A Tylers Place Blvd.  
West Chester, OH 45069  
513.755.0570 www.cristohomes.com

**Rennaissance - G2-1628**  
Beaumont - B2 - Vinyl

Hamilton  
Butler County

Cristo Homes reserves all property rights in these plans. These plans are not to be reproduced, changed, or copied in any manner. They are not to be given to a third party, either in full or in part, without first receiving written permission from Cristo Homes. In the event these plans are used by a third party, Cristo Homes shall be held harmless.

**Issue Dates**

Review	

A3

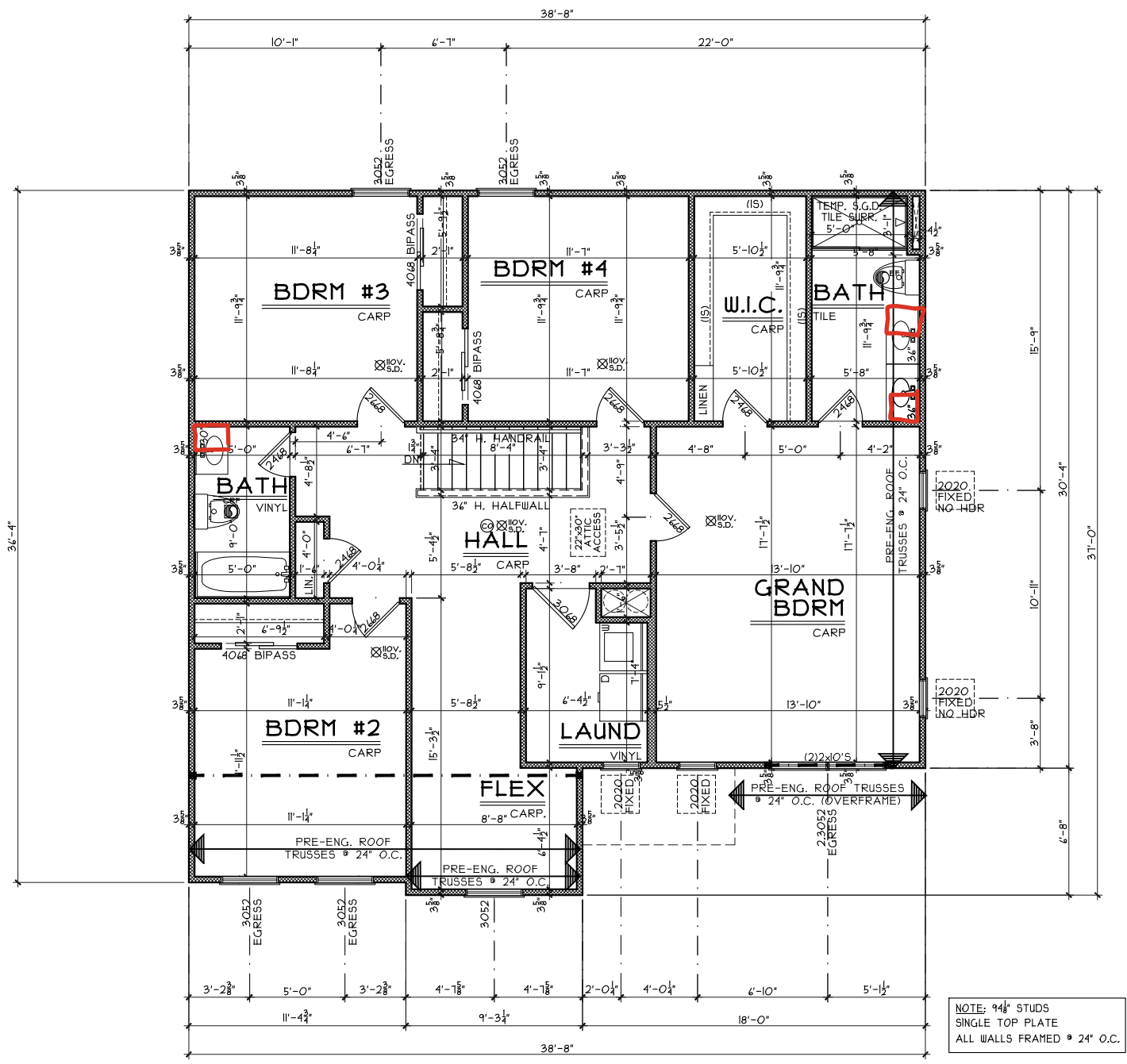

**SECOND FLOOR PLAN**  
SCALE: 1/8" = 1'-0" 1210 S.F

Second Floor Plan

Plan: Beaumont Basement  
Date: 2/27/24  
Drawn: JRK  
Scale: As Noted  
Revised: 7/2/24  
Sheet: 5 of 8

Renaissance - G2-1628

Proposed Residence:  
SPEC  
112 Holly Oak Court  
Views at Gardner Ridge Lot 1628

Beaumont - B2 - Vinyl

Cristo Homes reserves all property rights in these plans. These plans are not to be reproduced, changed, or copied in any manner. They are not to be given to a third party, either in full or in part, without first receiving written permission from Cristo Homes. In the event these plans are used by a third party, Cristo Homes shall be held harmless.

Review	Issue Dates

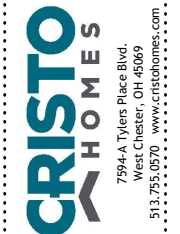

Hamilton  
Butler County

A4