

G2 1629
118 Holly Oak Court
Hamilton, OH 45013

2 Story Basement
3 pc rough in basement
loop vent kitchen
2 hose bibs - no valves required
ice maker
1 tub
1 shower
inside water meter
Install pressure regulator - extra paid by owner

Gas Furnace

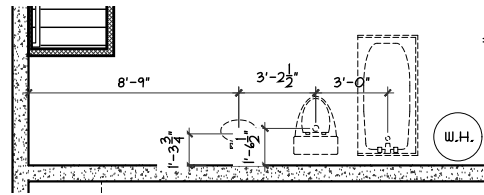

DIMS TO FDN PLUMB.

SCALE: 1/8" = 1'-0"

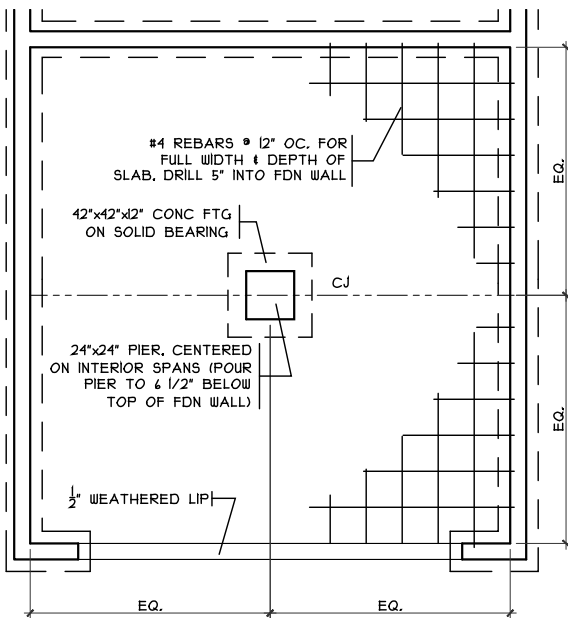

GRADE BM DETAIL

SCALE: 1/8" = 1'-0"

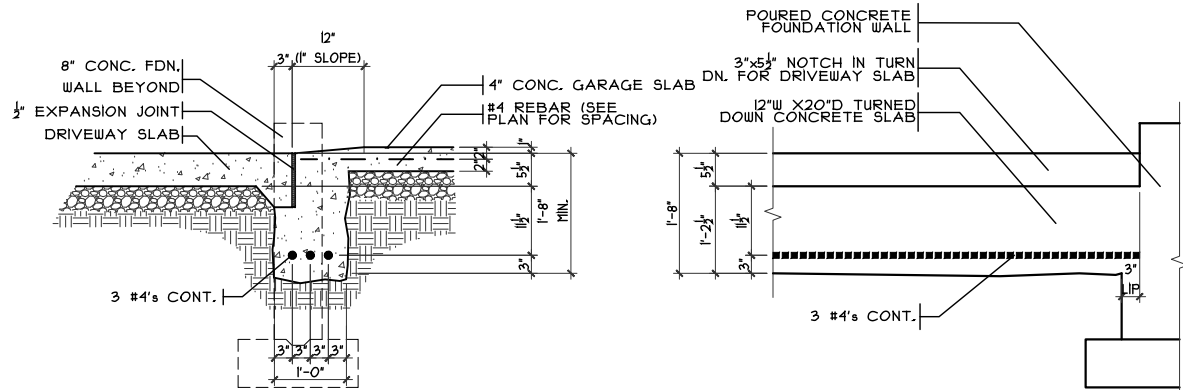

SECTION

ELEVATION

GARAGE DOOR GRADE BM

SCALE: 3/8" = 1'-0"

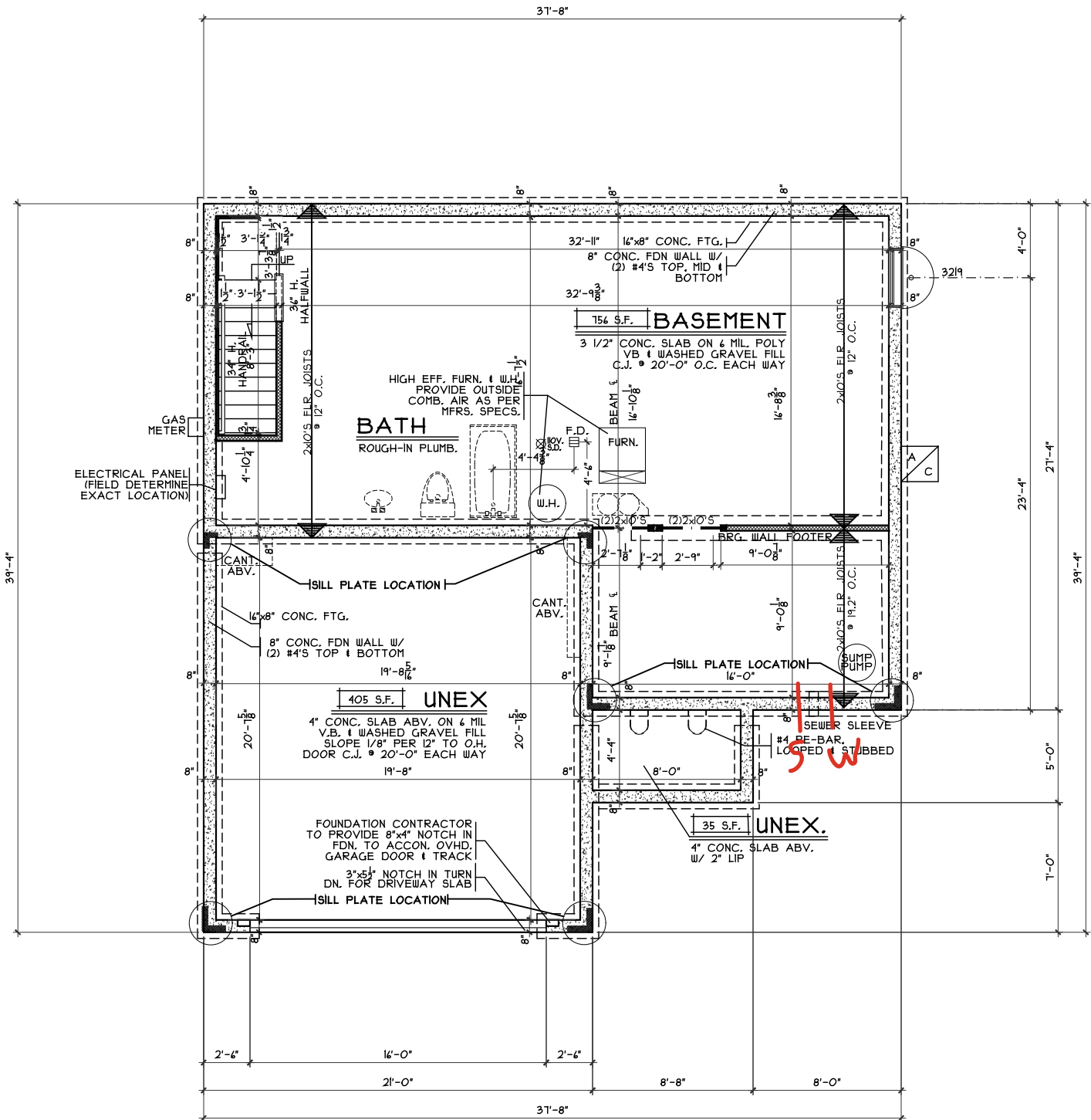

FOUNDATION PLAN

SCALE: 1/8" = 1'-0"

NOTE: ALL EXTERIOR DIMENSIONS ARE TO FACE OF FOUNDATION- MASONRY VENEER TO OVERHANG FOUNDATION AS REQ'D. TO ACCOMMODATE 1" AIRSPACE AT SHEATHING. MAXIMUM OVERHANG TO BE 3/4".

Foundation Plan

Plan: Crownfield Basement
 Date: 3.20.2024
 Drawn: JRK
 Scale: As Noted
 Revised: 5.8.2024
 Sheet: 3 of 8

Renaissance - G2-1629

Proposed Residence:

SPEC

118 Holly Oak Court

Views at Gardner Ridge Lot 1629

Crownfield Bsmt - C4 - Vinyl

Cristo Homes reserves all property rights in these plans. These plans are not to be reproduced, changed, or copied in any manner. They are not to be given to a third party, either in full or in part, without first receiving written permission from Cristo Homes. In the event these plans are used by a third party, Cristo Homes shall be held harmless.

Issue Dates

Review	Issue Dates

Hamilton
 Butler County



7944 Tyers Place Blvd.
 West Chester, OH 45389
 513.755.0570 • www.cristohomes.com

A2

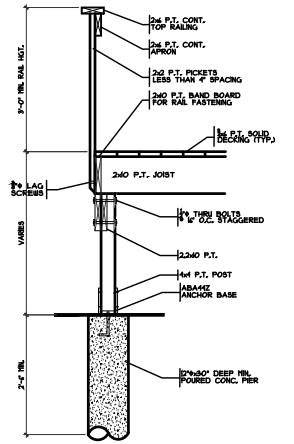

DECK DETAIL
 SCALE: 1/4" = 1'-0"

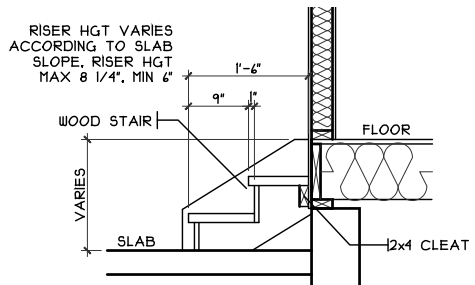

GARAGE STAIRS DETAIL
 SCALE: 1/8" = 1'-0"

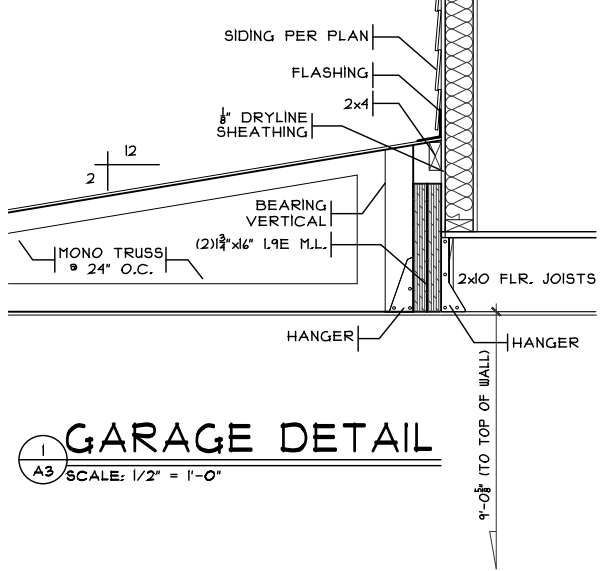

GARAGE DETAIL
 SCALE: 1/2" = 1'-0"

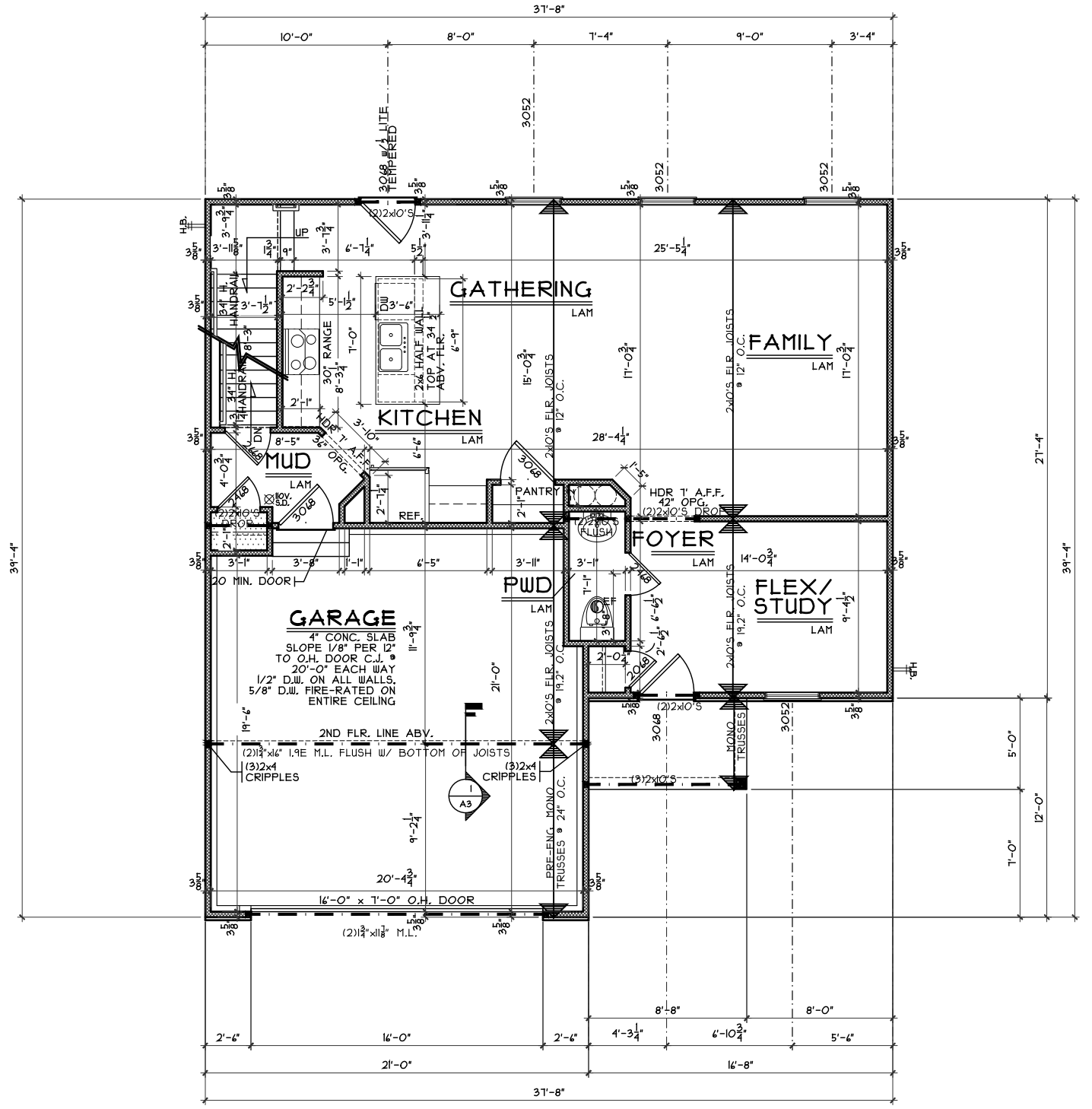

NOTE: ALL EXTERIOR DIMENSIONS ARE TO FACE OF FOUNDATION- MASONRY VENEER TO OVERHANG FOUNDATION AS REQ'D. TO ACCOMMODATE 1' AIRSPACE AT SHEATHING. MAXIMUM OVERHANG TO BE 3/4".

FIRST FLOOR PLAN
 SCALE: 1/8" = 1'-0" 850 SQ. FT.

First Floor Plan
 Plan: Crownfield Basement
 Date: 3.20.2024
 Drawn: JRK
 Scale: As Noted
 Revised: 5.8.2024
 Sheet: 4 of 8

Renaissance - G2-1629
 Proposed Residence:
 SPEC
 118 Holly Oak Court
 Views at Gardner Ridge Lot 1629

Crownfield Bsmt - C4 - Vinyl
 Hamilton
 Butler County

Issue Dates	Review

A3

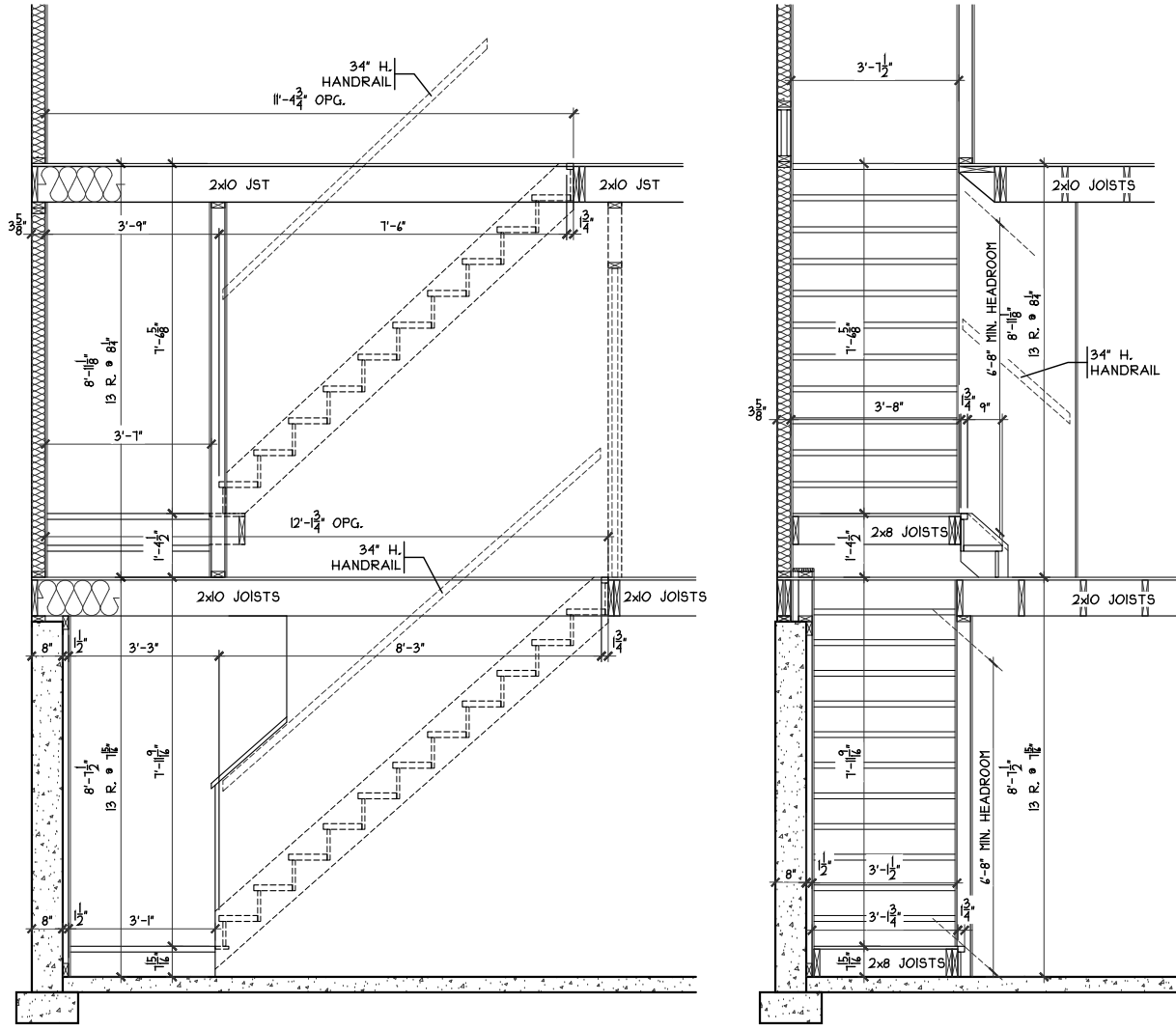

STAIR SECTION

SCALE: 1/4" = 1'-0"

NOTE: ALL EXTERIOR DIMENSIONS ARE TO FACE OF FOUNDATION- MASONRY VENEER TO OVERHANG FOUNDATION AS REQ'D. TO ACCOMMODATE 1' AIRSPACE AT SHEATHING. MAXIMUM OVERHANG TO BE 3/4".

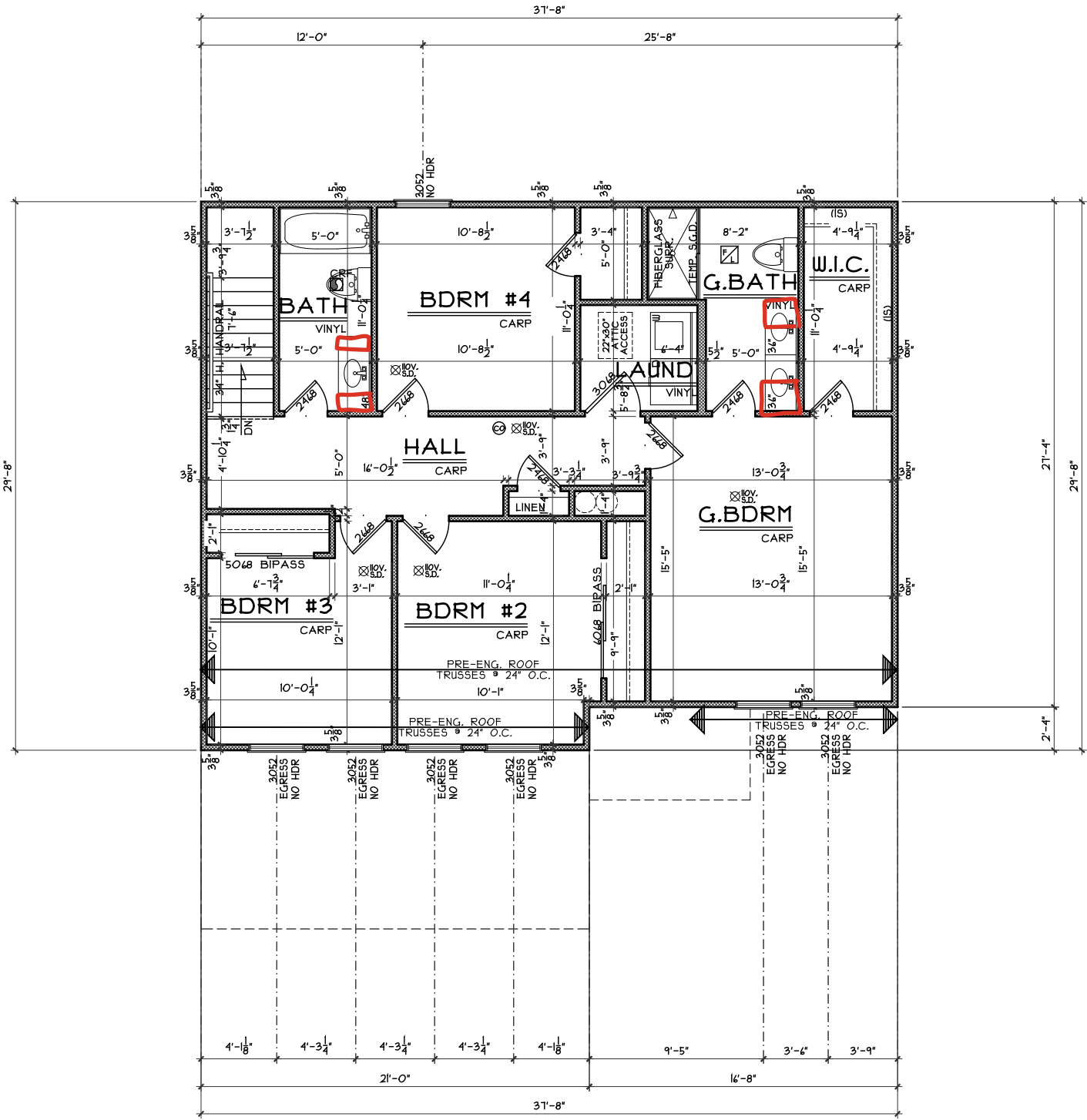

SECOND FLOOR PLAN

SCALE: 1/8" = 1'-0" 1031 SQ. FT.

Second Floor Plan

Plan: Crownfield Basement
Date: 3.20.2024
Drawn: JRK
Scale: As Noted
Revised: 5.8.2024
Sheet: 5 of 8

Renaissance - G2-1629

Proposed Residence:

SPEC

118 Holly Oak Court

Views at Gardner Ridge Lot 1629

Crownfield Bsmt - C4 - Vinyl

Cristo Homes reserves all property rights in these plans. These plans are not to be reproduced, changed, or copied in any manner. They are not to be given to a third party, either in full or in part, without first receiving written permission from Cristo Homes. In the event these plans are used by a third party, Cristo Homes shall be held harmless.

Issue Dates

Review	Issue Dates

Hamilton
Butler County



A4