

G2 1636

160 Holly Oak Court

Hamilton, OH 45013

2 Story Basement

Unfinished basement - vent floor drain

Vent kitchen sink

2 hose bibs - no valves required

ice maker

1 tub

1 shower

inside water meter

Gas Furnace

PLOT PLAN
LOT 31636 (39,168 SF) 0.899 ACRES
GARDNER RIDGE, SECTION THREE
CITY OF HAMILTON
BUTLER COUNTY, OHIO
FOR: CRISTO HOMES

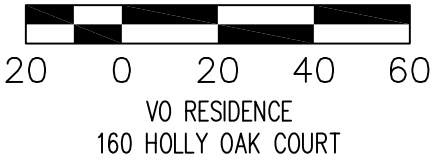
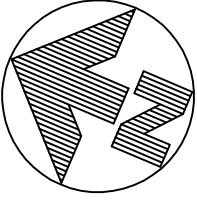

FOR PERMITTING PURPOSES ONLY.

INFORMATION FROM CONSTRUCTION DRAWINGS. UTILITIES SHOWN HEREON ARE FOR GRAPHICAL PURPOSES ONLY AND MAY NOT REFLECT CURRENT SITE CONDITIONS

CONTRACTOR IS RESPONSIBLE FOR THE VERIFICATION OF THE LOCATION AND DEPTH OF WATER, SANITARY AND OTHER UTILITY MAINS AND SERVICES BEFORE CONSTRUCTION.

GRADE/SPOT ELEVATIONS, FOUNDATION ELEVATIONS ARE ONLY RECOMMENDATIONS AND MAY VARY DUE TO CURRENT SITE CONDITIONS.

ALL ELEVATIONS ARE EXISTING UNLESS SPECIFIED WITH AN "E" FOR EXISTING OR A "P" FOR PROPOSED.

A STANDARD FORMULA WAS USED TO DETERMINE FINISH FLOOR GRADE. FINAL FINISH FLOOR ELEVATION IS CONTRACTOR'S RESPONSIBILITY.

UNLESS F.F.E., M.O.E. OR M.B.E. ARE FIELD VERIFIED BY AN ENGINEERING FIRM, CONTRACTOR TAKES FULL RESPONSIBILITY FOR THE FINISH FLOOR ELEVATION.

CONTRACTOR IS RESPONSIBLE FOR POSITIVE DRAINAGE AROUND/AWAY FROM HOUSES AND APPROPRIATE FINAL GRADING TO INSURE PROPER DRAINAGE OF THE LOT. SWALE ARROWS AND DRAINAGE ROUTES ARE SUBJECT TO CHANGE DEPENDING ON GRADING AND SITE CONDITIONS.

APEX ASSUMES NO RESPONSIBILITY FOR SOIL CONDITIONS, GROUND WATER CONDITIONS AND ANY POTENTIAL WATER INFILTRATION. CONTRACTOR IS RESPONSIBLE FOR ADEQUATE WATERPROOFING INSTALLATION AND DRAINAGE MEASURES.

APEX ENGINEERING & SURVEYING INC. ADVISES AGAINST HOLDING THE MINIMUM REQUIRED DISTANCE ON ANY AND ALL SETBACKS, FRONT, REAR, AND SIDES. THE BUILDER ASSUMES ALL RESPONSIBILITIES FOR ANY BUILDING ENCROACHMENTS THAT MAY OCCUR.

CITY OF HAMILTON NOTES:

CONTRACTOR TO "LEAVE ROUGH GRADE BEHIND CURB IN TREE LAWN 3 INCHES BELOW TOP OF CURB TO HELP STOP SEDIMENT FROM FLOWING INTO THE STREET AND CURB INLETS. FINAL GRADE BEHIND CURB TO BE ESTABLISHED JUST PRIOR TO SEEDING."

*CONST. ENTRANCE-AS SHOWN HEREON FOR GRAPHICAL PURPOSES ONLY, "GRAVEL OR CRUSHED STONE CONSTRUCTION ENTRANCE UNDERLAIN WITH GEOTEXTILE" DIMENSIONS AND MATERIAL TO BE DETERMINED BY CITY.

AN OPERATOR QUALIFIED (OQ) CONTRACTOR MUST INSTALL THE GAS SERVICE FROM THE CURB BOX TO THE METER

THE GAS SERVICE IS TO BE DIRECT BURY

THE MINIMUM VERTICAL DIFFERENCE BETWEEN THE FINISHED FLOOR ELEVATION OF THE LOWEST LEVEL AND THE CROWN OF THE SANITARY SEWER MAIN IS THREE (3) FOOT

IF THE SANITARY SEWER MAIN NEEDS TO BE TAPPED, A FACTORY WYE MUST BE USED. INSERTA-TEES ARE NOT PERMITTED

CONTRACTOR IS RESPONSIBLE FOR VERIFYING AND ADHERING TO ANY (STATE, CITY, COUNTY, TOWNSHIP, ETC.) ENGINEERING, CONSTRUCTION, MATERIAL AND SAFETY CODES, SPECIFICATION AND/OR REQUIREMENTS.

TOPOGRAPHY FROM CONSTRUCTION PLANS, DATED MAY 2017. MAY NOT REFLECT CURRENT CONDITIONS.



SETBACKS:
 FRONT YARD=30'
 REAR YARD=30'
 SIDE YARD=5' MIN/15' TOTAL

C11
 R=50.00'
 L=48.36'

QUANTITIES

TOTAL LOT AREA	39,168 sq. ft.
CITY WALK	136 sq. ft.
HOUSE WALK	42 sq. ft.
DRIVE	596 sq. ft.
APRON	93 sq. ft.
PATIO AND PORCHES	72 sq. ft.
DECK	0 sq. ft.
SEEDING AREA	5885 sq. ft.
UNDISTURBED AREA	31478 sq. ft.

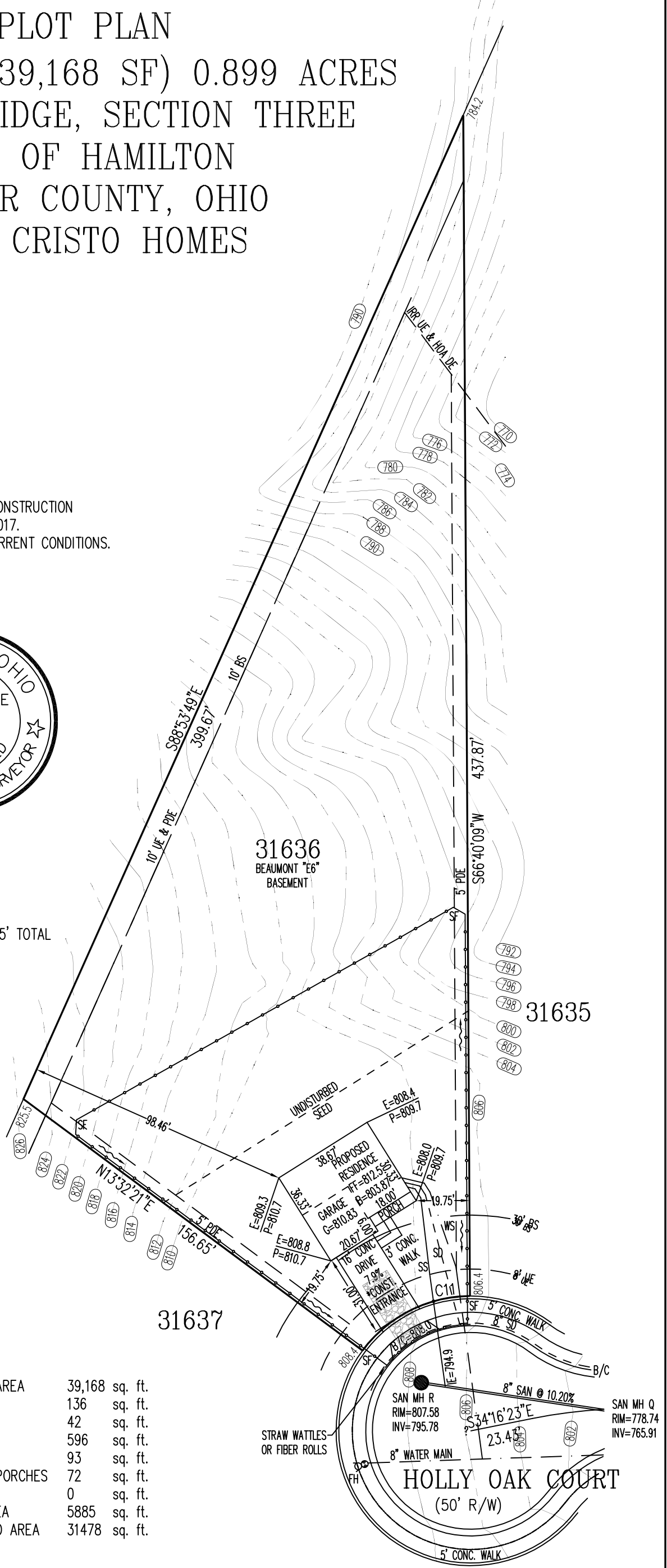

2 WORKING DAYS
BEFORE YOU DIG

 CALL TOLL FREE 800-362-2764
 OHIO UTILITIES PROTECTION SERVICE

SCALE: 1"=40'
 DATE: 4/27/2023
 DRAWN: DM
 DESIGNED:
 CHECKED: JLS

ENGINEERING & SURVEYING, INC.
 1068 N. UNIVERSITY BLVD MIDDLETOWN, OHIO 45042
 PH.-(513) 424-5202 OR (513) 932-8991 FAX - (513) 424-6202

REVISIONS:
 1.
 2.
 3.
 4.

PROJECT: GARDNER DRAWING: 230819PA	SHEET 1 OF 1
---------------------------------------	-----------------

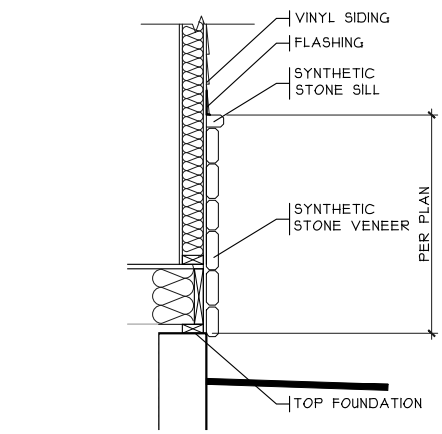

STONE BASE DETAIL
SCALE: 1/8" = 1'-0"

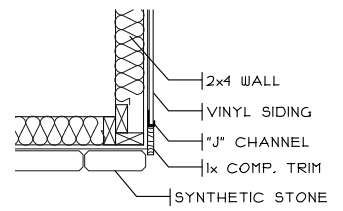

STONE CORNER
SCALE: 1" = 1'-0"

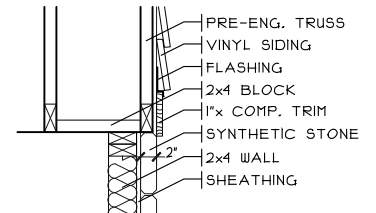

STONE DETAIL
SCALE: 1" = 1'-0"

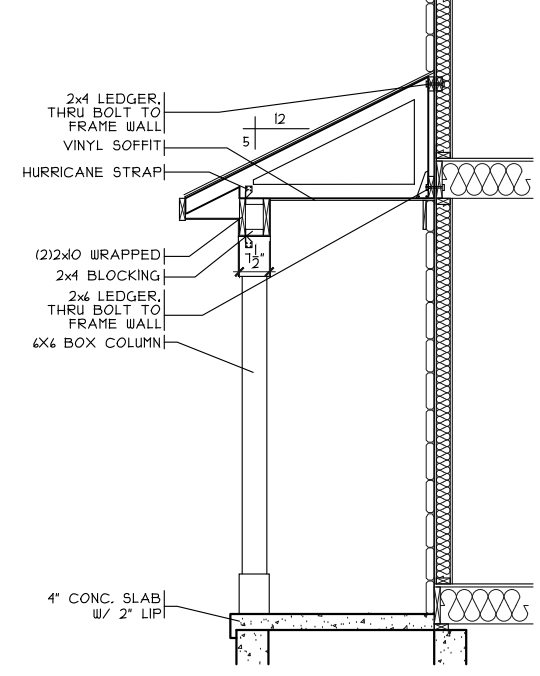

PORCH DETAIL
SCALE: 1/4" = 1'-0"

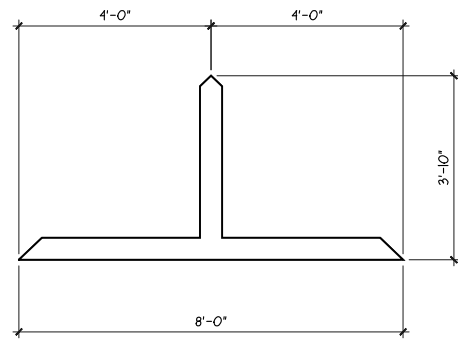

PEDIMENT DETAIL
SCALE: 1/4" = 1'-0"

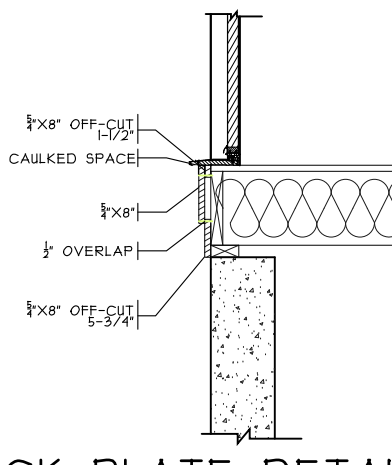

KICK PLATE DETAIL
SCALE: 1/2" = 1'-0"

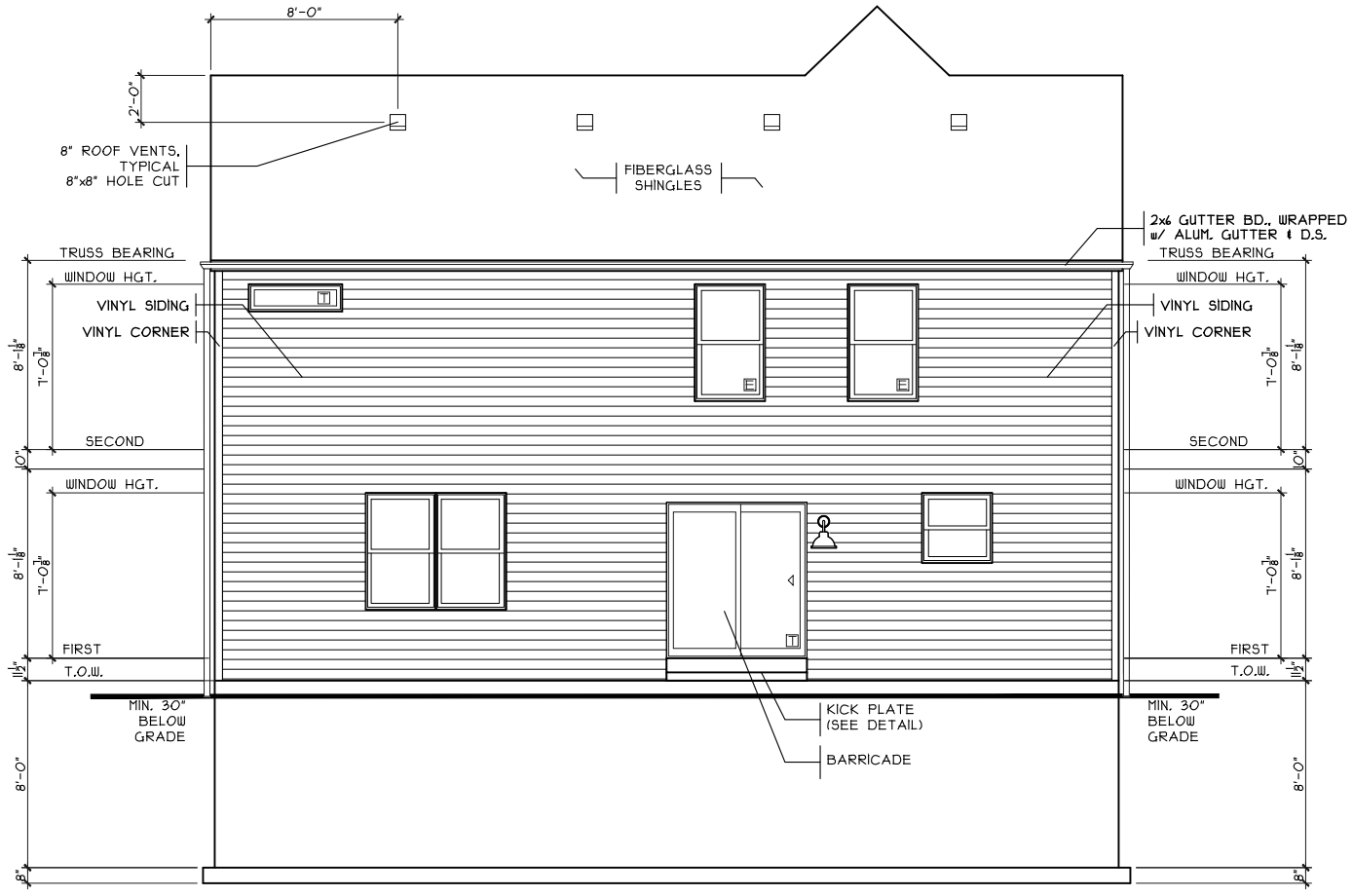

REAR ELEVATION
SCALE: 1/8" = 1'-0"

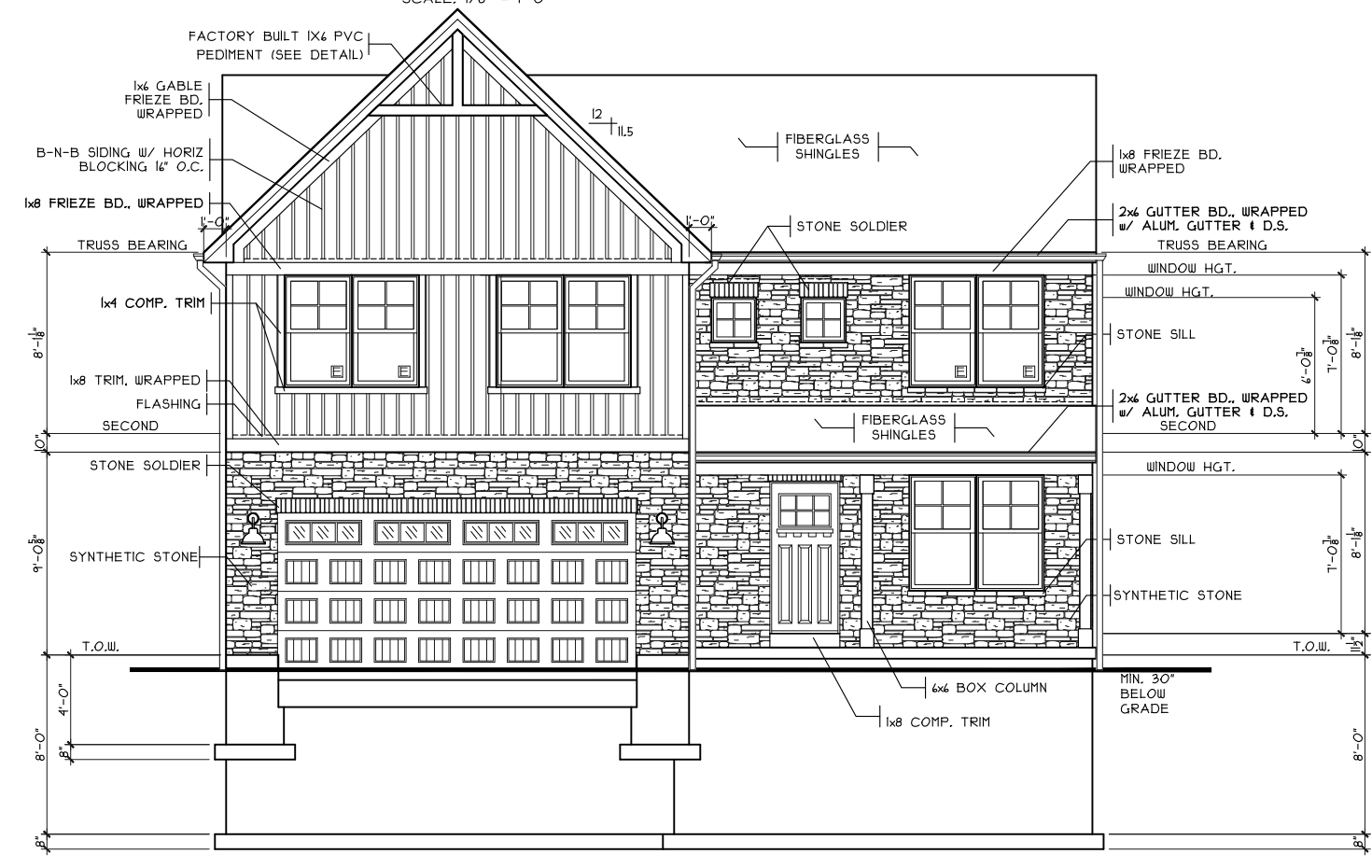

FRONT ELEVATION
SCALE: 1/8" = 1'-0"

SHEET INDEX	
SHT#	DESCRIPTION
A1	Front and Rear Elevations
A1a	Left and Right Elevations
A2	Foundation Plan
A3	First Floor Plan
A4	Second Floor Plan
A5	Typical Wall Sections/Stair Section
A6	Typical Framing Details (Aluminum)
G1	General Notes

NOTE:
PLANS PRINTED ON 24x36 SHEETS TO BE SCALABLE AT FULL SCALE. 1/4" = 1'-0"
PLANS PRINTED ON 11x17 SHEETS TO BE SCALABLE AT HALF SCALE. 1/8" = 1'-0"

252110B4 PLAN INFO	
4	BDRMS
2.5	BATHS
2	CAR GARAGE
8'	1ST FLR. CLG.
SQUARE FOOTAGE	
TOTAL	2110
MAIN	883
UPPER	1281
LOWER(FINISH)	N/A
LOWER(SLAB)	803
GARAGE(SLAB)	314

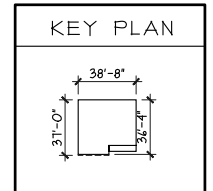

Front And Rear Elevations
Plan: Beaumont Basement
Date: 4/21/23
Drawn: SDG
Scale: As Noted
Revised: 5/8/23
Sheet: 1 of 8

Proposed Residence:
Vo Residence
160 Holly Oak Court
Views at Gardner Ridge - Lot 1636

Issue Dates
Review

Beaumont - E6 - Vinyl
Cristo Homes reserves all property rights in these plans. These plans are not to be reproduced, changed, or copied in any manner. They are not to be given to a third party, either in full or in part, without first receiving written permission from Cristo Homes. In the event these plans are used by a third party, Cristo Homes shall be held harmless.

CRISTO HOMES
7594-A Tylers Place Blvd.
West Chester, OH 45069
513.795.0570 www.cristohomes.com

Hamilton
Butler County

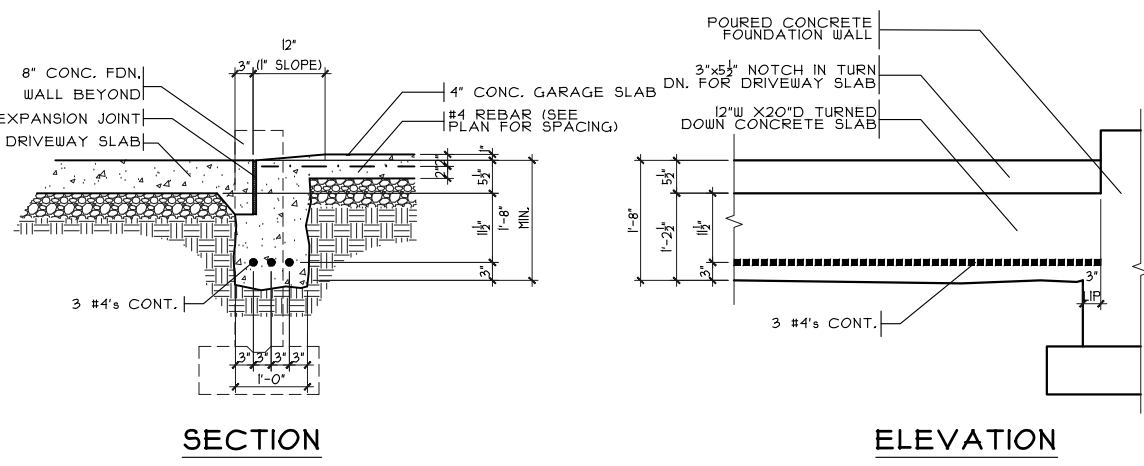

GARAGE DOOR GRADE BM
SCALE: 3/8" = 1'-0"

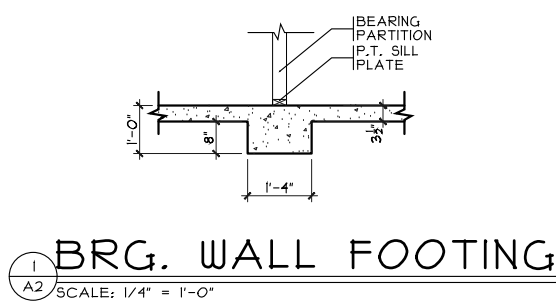

BRG. WALL FOOTING
SCALE: 1/4" = 1'-0"

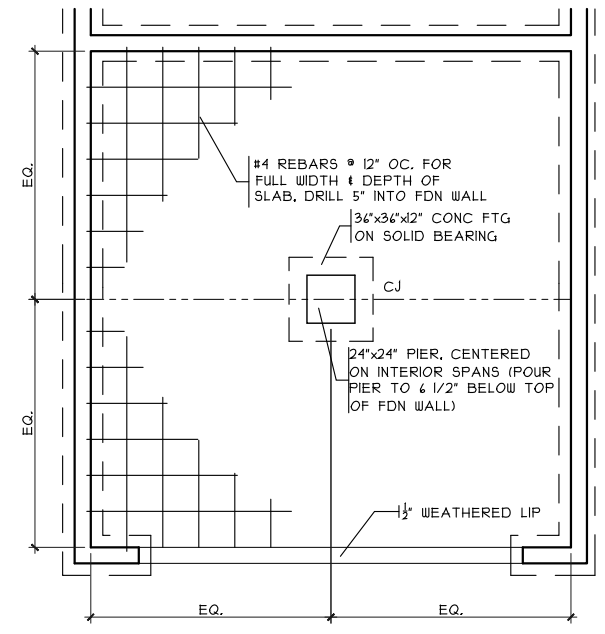

GRADE BM DETAIL
SCALE: 1/8" = 1'-0"

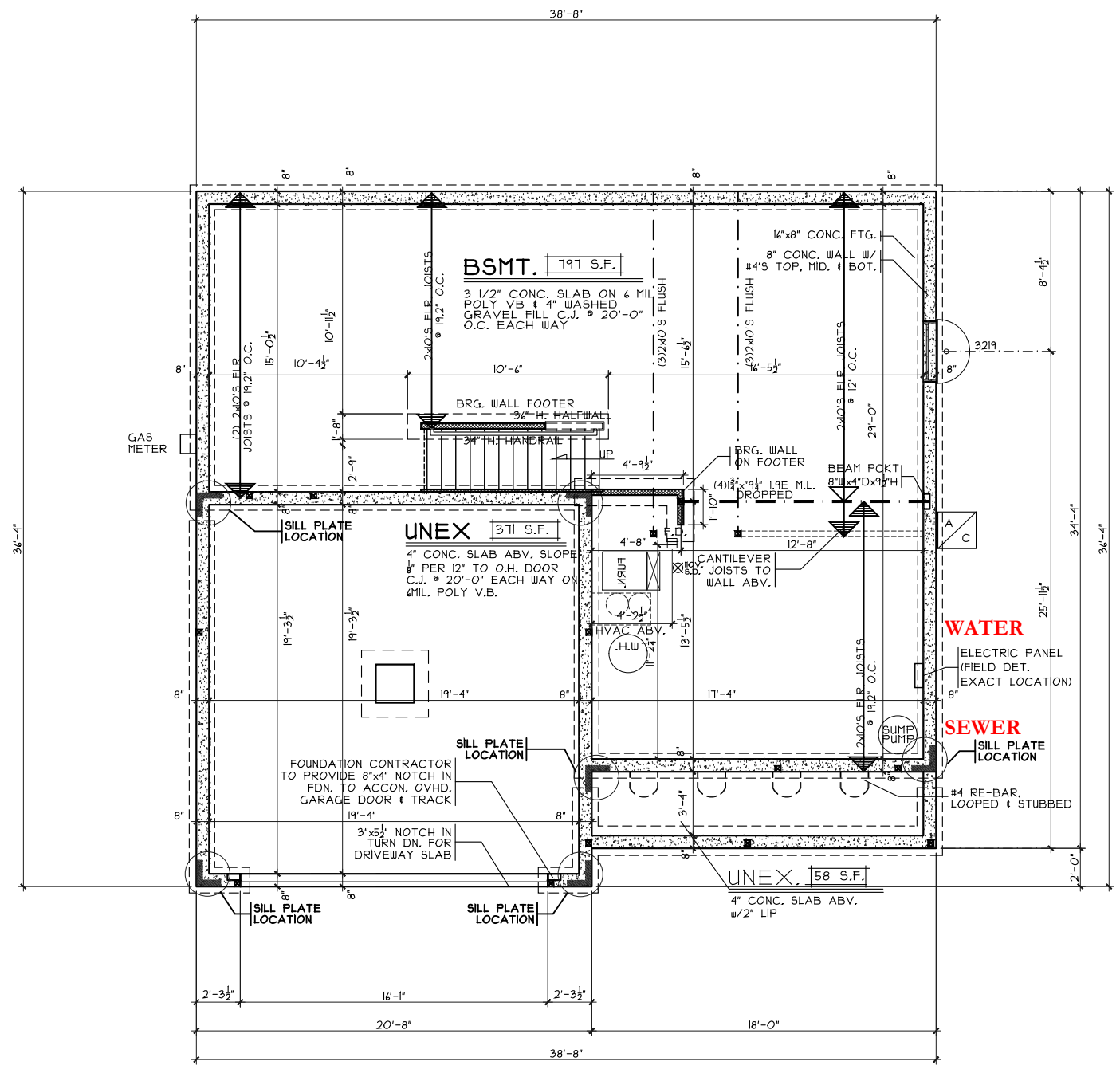

FOUNDATION PLAN
SCALE: 1/8" = 1'-0"

Foundation Plan
Plan: Beaumont Basement
Date: 4/21/23
Drawn: SDG
Scale: As Noted
Revised: 5/8/23
Sheet: 6 of 8

Proposed Residence:
Vo Residence
160 Holly Oak Court
Views at Gardner Ridge - Lot 1636

Beaumont - E6 - Vinyl
Cristo Homes reserves all property rights in these plans. These plans are not to be reproduced, changed, or copied in any manner. They are not to be given to a third party, either in full or in part, without first receiving written permission from Cristo Homes. In the event these plans are used by a third party, Cristo Homes shall be held harmless.

Issue Dates

Review	

CRISTO HOMES
7594-A Tylers Place Blvd.
West Chester, OH 45069
513.755.0570 www.cristohomes.com

Hamilton
Butler County

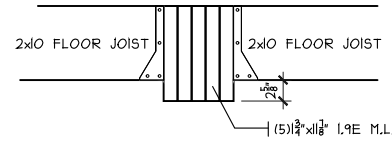

GARAGE BEAM DETAIL
SCALE: 1/8" = 1'-0"

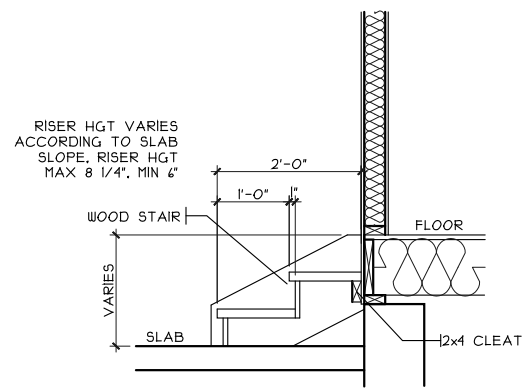

GARAGE STEPS
SCALE: 1/8" = 1'-0"

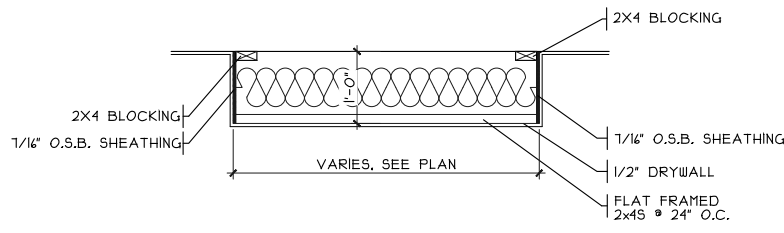

DROP CLG. DETAIL
SCALE: 1/8" = 1'-0"

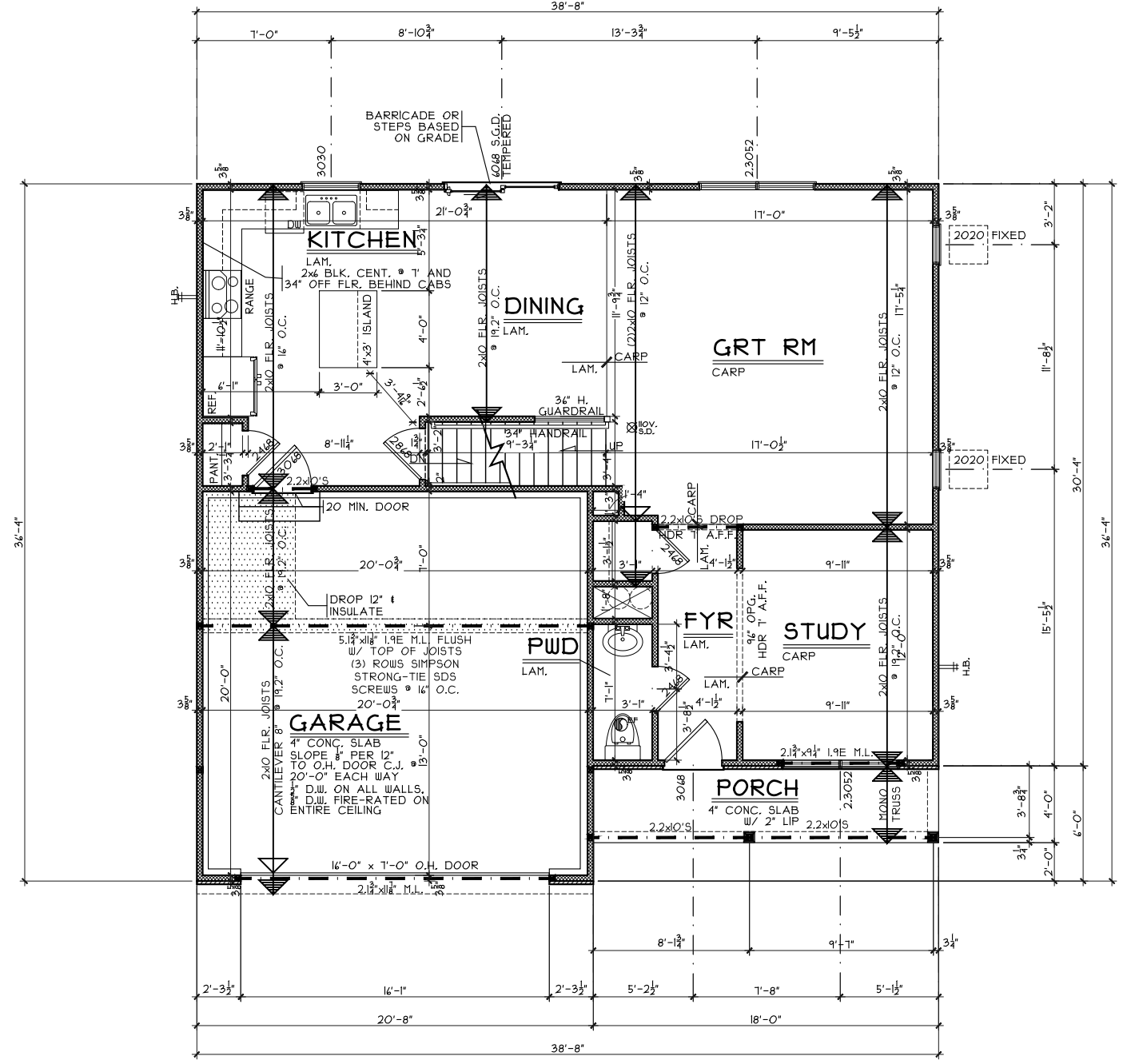

FIRST FLOOR PLAN
SCALE: 1/8" = 1'-0" 883 S.F.

First Floor Plan
Plan: Beaumont Basement
Date: 4/21/23
Drawn: SDG
Scale: As Noted
Revised: 5/8/23
Sheet: 7 of 8



7594-A Tylers Place Blvd.
West Chester, OH 45069
513.755.0570 www.cristohomes.com

Renaissance - G2-1636
Proposed Residence:

Vo Residence
160 Holly Oak Court
Views at Gardner Ridge - Lot 1636

Hamilton
Butler County

Beaumont - E6 - Vinyl

Cristo Homes reserves all property rights in these plans. These plans are not to be reproduced, changed, or copied in any manner. They are not to be given to a third party, either in full or in part, without first receiving written permission from Cristo Homes. In the event these plans are used by a third party, Cristo Homes shall be held harmless.

Issue Dates

Review	Issue Dates

A3

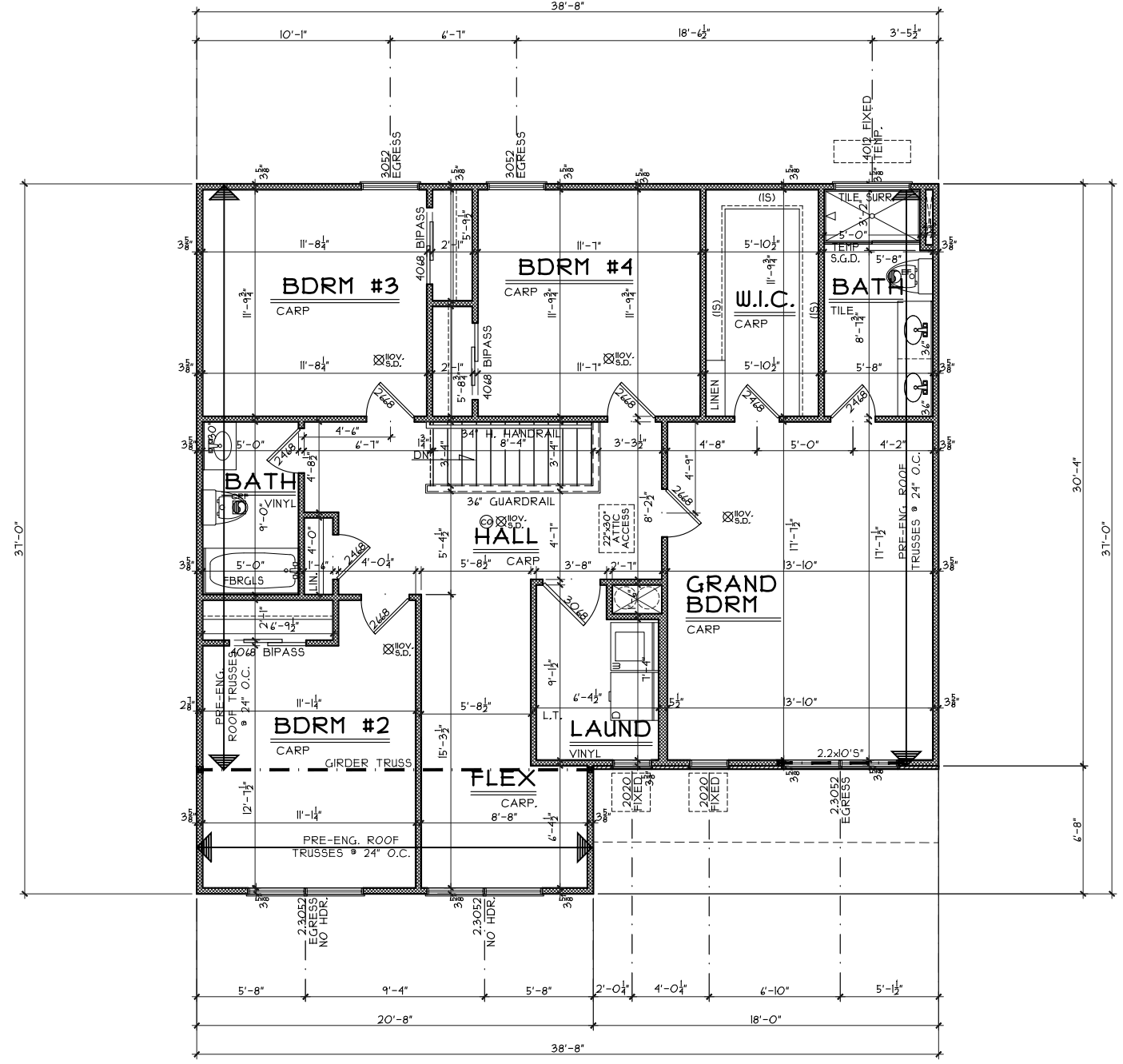

SECOND FLOOR PLAN
SCALE: 1/8" = 1'-0" 1281 S.F.

Second Floor Plan

Plan: Beaumont Basement
Date : 4/21/23
Drawn: SDG
Scale : As Noted
Revised: 5/8/23
Sheet : 9 of 8



7594-A Tylers Place Blvd.
West Chester, OH 45069
513.795.0570 www.cristohomes.com

Renaissance - G2-1636

Proposed Residence:

Vo Residence
160 Holly Oak Court
Views at Gardner Ridge - Lot 1636

Hamilton
Butler County

Beaumont - E6 - Vinyl

Cristo Homes reserves all property rights in these plans. These plans are not to be reproduced, changed, or copied in any manner. They are not to be given to a third party, either in full or in part, without first receiving written permission from Cristo Homes. In the event these plans are used by a third party, Cristo Homes shall be held harmless.

Issue Dates

Review	Issue Dates

A4