

G2 1640
147 Holly Oak Court
Hamilton, OH 45013

2 Story Basement

1/2 bath finished basement

vent kit sink

2 hose bibs - no valves required

ice maker

1 tub

1 shower

inside water meter

Install pressure regulator - extra paid by owner

Gas Furnace

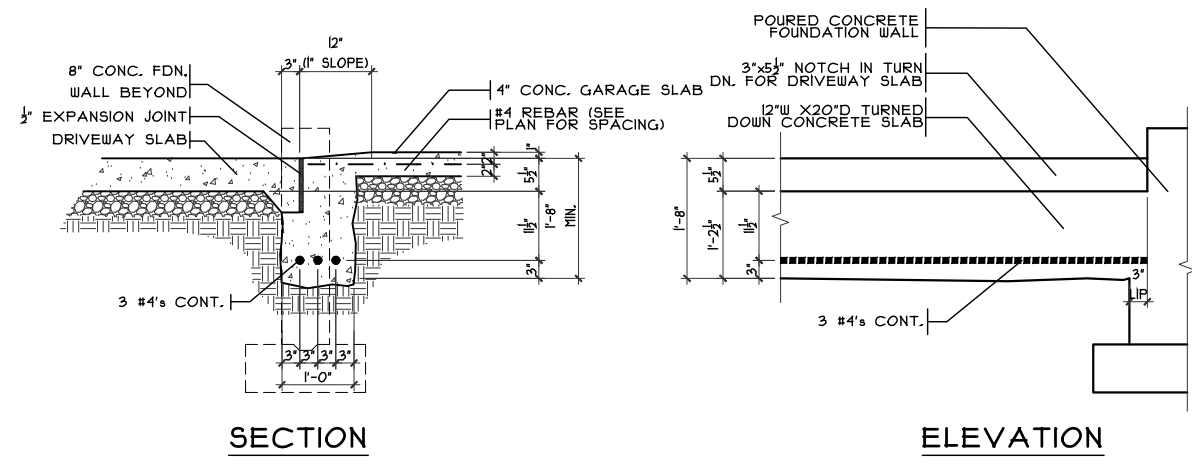

GARAGE DOOR GRADE BM
SCALE: 3/8" = 1'-0"

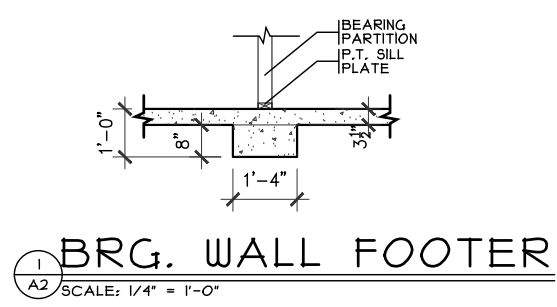

BRG. WALL FOOTER
SCALE: 1/4" = 1'-0"

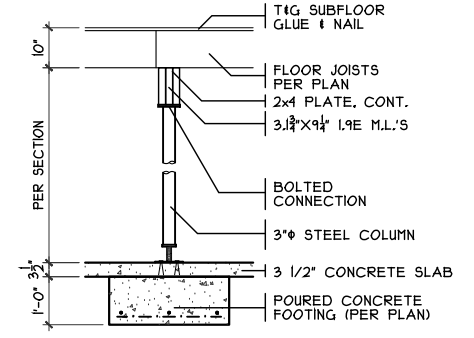

COLUMN DETAIL
SCALE: 1/4" = 1'-0"

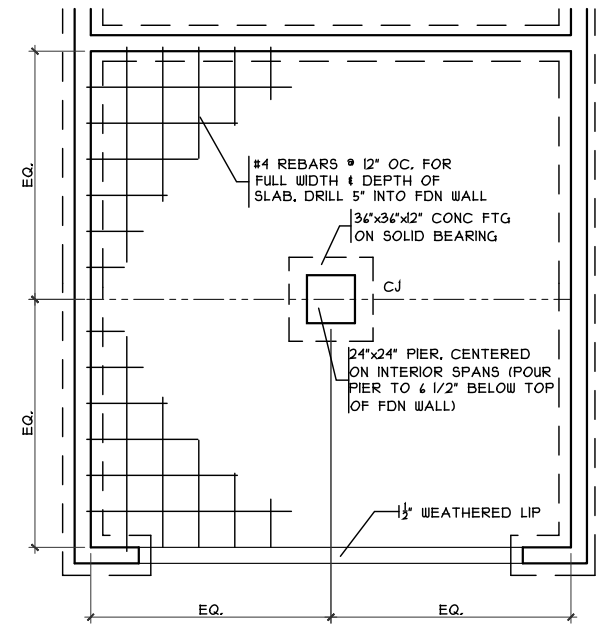

GRADE BM DETAIL
SCALE: 1/8" = 1'-0"

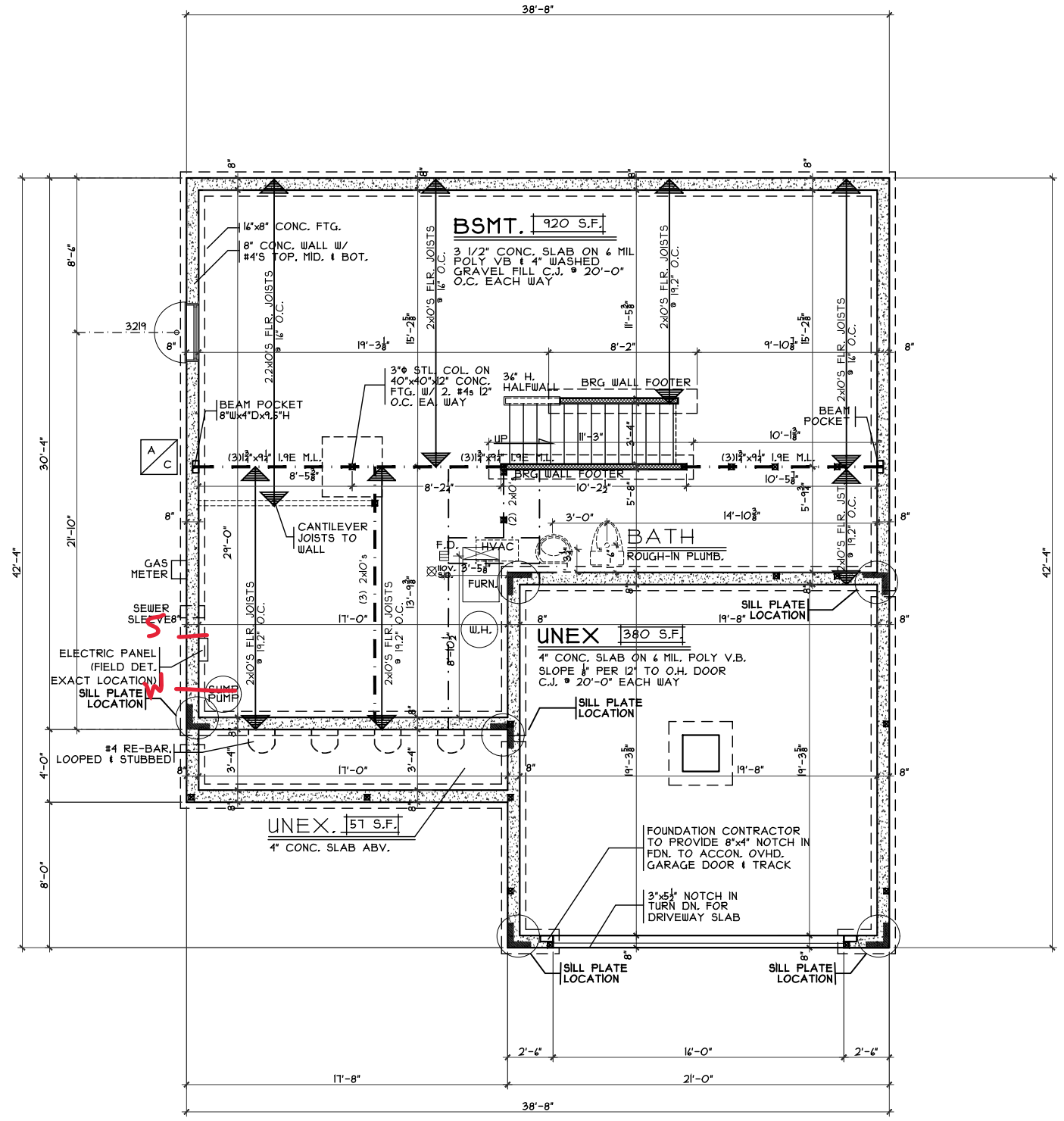

FOUNDATION PLAN
SCALE: 1/8" = 1'-0"

Foundation Plan
Plan: Tennison Basement
Date: 4-4-2024
Drawn: JRK
Scale: As Noted
Revised: 4-12-2024
Sheet: 3 of 9

Proposed Residence:
Spadling Residence
147 Holly Oak Court
Views at Gardner Ridge Lot 1640

Renaissance - G2-1640

Tennison - C4 - Vinyl

Hamilton
Butler County

Issue Dates
Review

Cristo Homes reserves all property rights in these plans. These plans are not to be reproduced, changed, or copied in any manner. They are not to be given to a third party, either in full or in part, without first receiving written permission from Cristo Homes. In the event these plans are used by a third party, Cristo Homes shall be held harmless.

CRISTO HOMES
7594-A Tylers Place Blvd.
West Chester, OH 45069
513.795.0570 www.cristohomes.com

A2

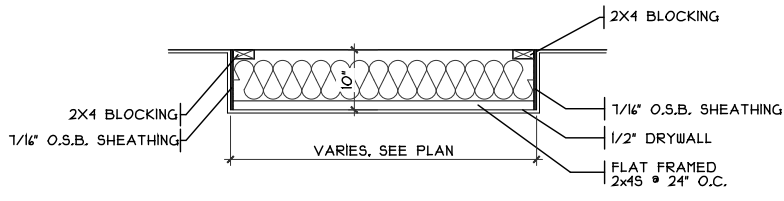

DROP CEILING DETAIL

SCALE: 3/8" = 1'-0"

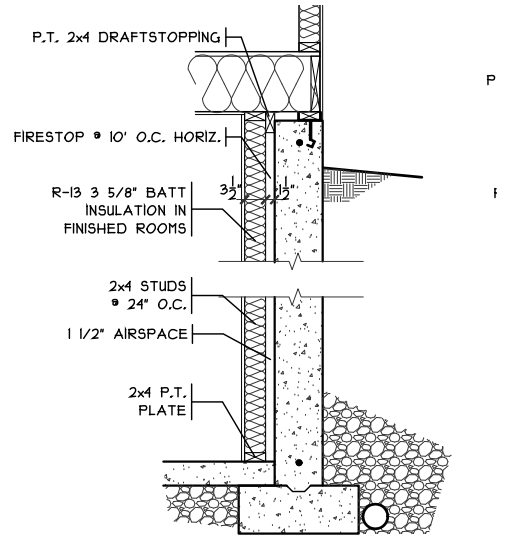

FIN. LL WALL DETAIL

SCALE: 3/8" = 1'-0"

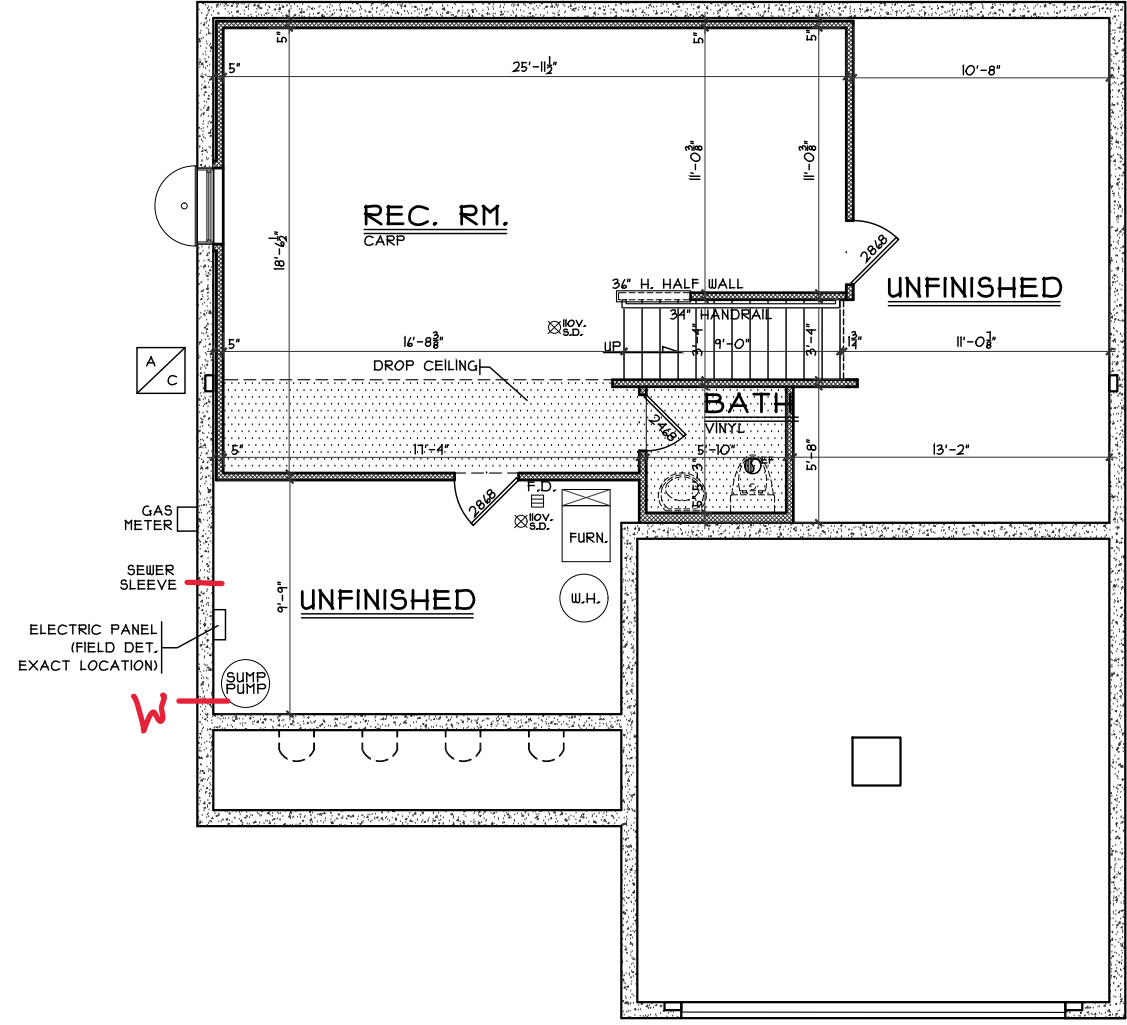

LOWER LEVEL PLAN

SCALE: 1/8" = 1'-0" 494 S.F.

Lower Level Plan
 Plan: Tennyson Basement
 Date: 4.4.2024
 Drawn: JRK
 Scale: As Noted
 Revised: 4.12.2024
 Sheet: 4 of 9



Renaissance - G2-1640
 Proposed Residence:
 Spadling Residence
 147 Holly Oak Court
 Views at Gardner Ridge Lot 1640

Hamilton
 Butler County

Tennyson - C4 - Vinyl

Cristo Homes reserves all property rights in these plans. These plans are not to be reproduced, changed, or copied in any manner. They are not to be given to a third party, either in full or in part, without first receiving written permission from Cristo Homes. In the event these plans are used by a third party, Cristo Homes shall be held harmless.

Review	Issue Dates

A2a

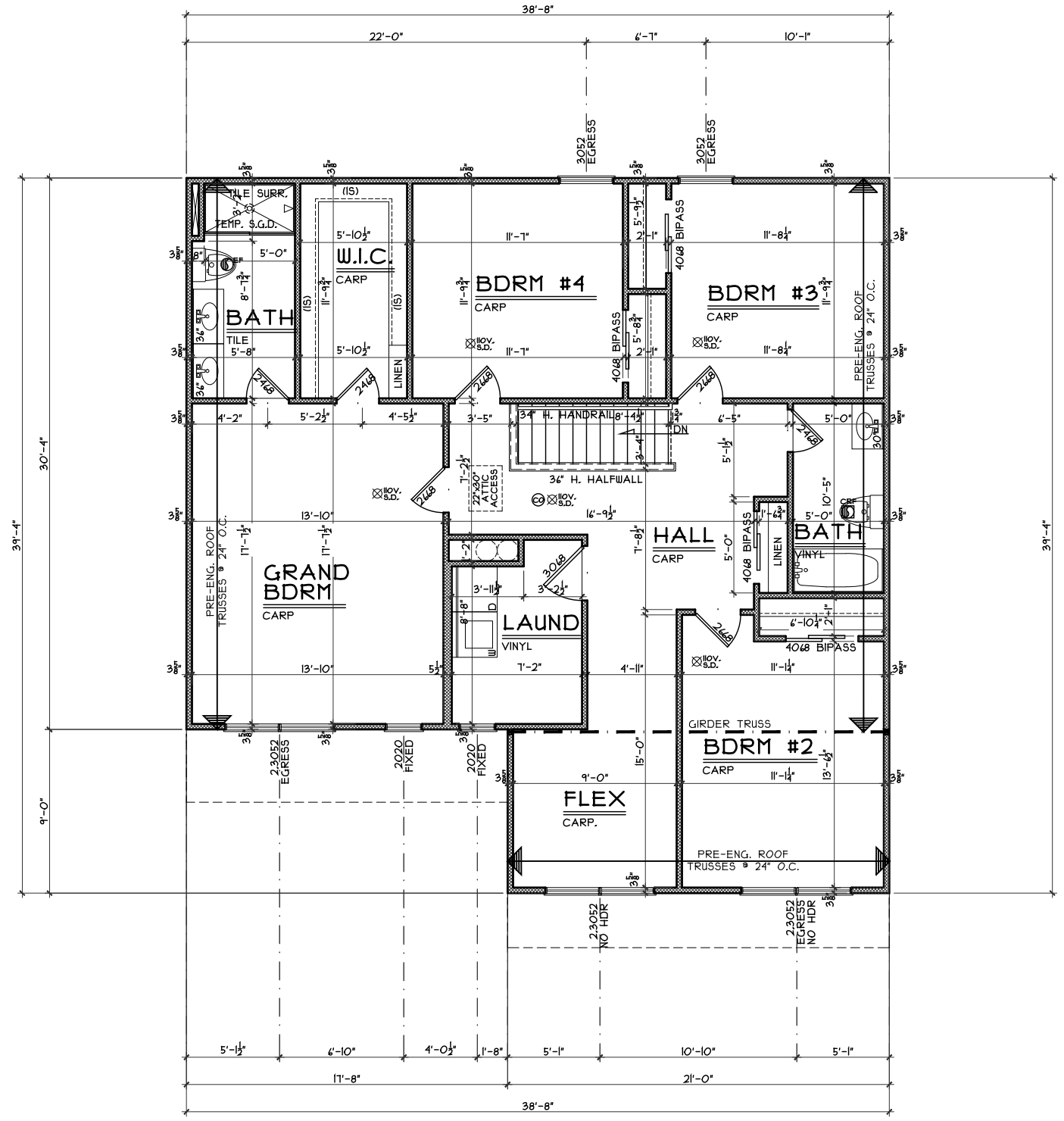

SECOND FLOOR PLAN
SCALE: 1/8" = 1'-0" 1333 S.F

NOTE: 94" STUDS
SINGLE TOP PLATE
ALL WALLS FRAMED @ 24" O.C.

Second Floor Plan

Plan: Tennison Basement
Date: 4-4-2024
Drawn: JRK
Scale: As Noted
Revised: 4-12-2024
Sheet: 6 of 9

Renaissance - G2-1640

Proposed Residence:

Spadling Residence
147 Holly Oak Court
Views at Gardner Ridge Lot 1640

Tennison - C4 - Vinyl

Cristo Homes reserves all property rights in these plans. These plans are not to be reproduced, changed, or copied in any manner. They are not to be given to a third party, either in full or in part, without first receiving written permission from Cristo Homes. In the event these plans are used by a third party, Cristo Homes shall be held harmless.

Issue Dates

Review	Issue Dates



Hamilton
Butler County

A4