

G2 1641  
141 Holly Oak Court  
Hamilton, OH 45013

2 Story Basement

3 pc rough in basement

vent kit sink

2 hose bibs - no valves required

ice maker

2 tub

inside water meter

Install pressure regulator - extra paid by owner

Gas Furnace

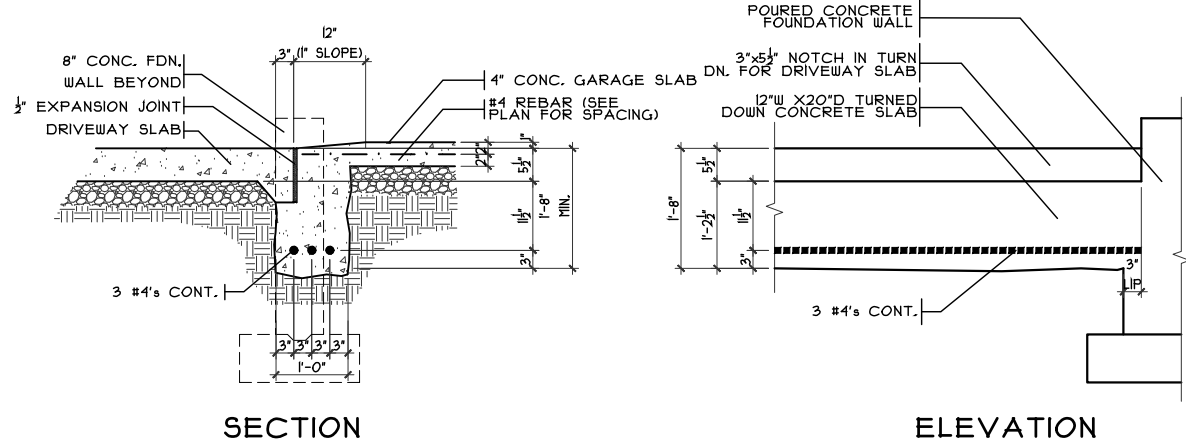

**SECTION**  
**ELEVATION**  
**GARAGE DOOR GRADE BM**  
SCALE: 3/8" = 1'-0"

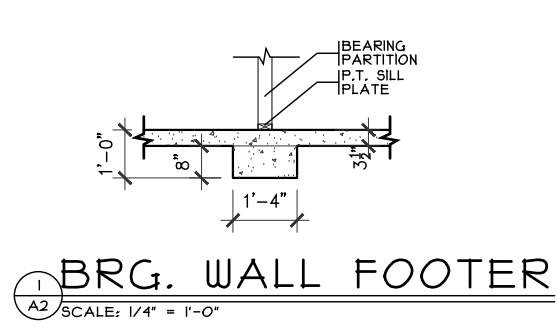

**BRG. WALL FOOTER**  
SCALE: 1/4" = 1'-0"

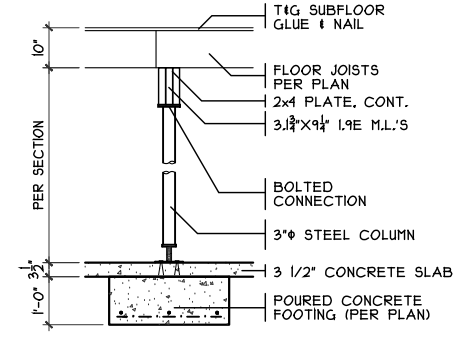

**COLUMN DETAIL**  
SCALE: 1/4" = 1'-0"

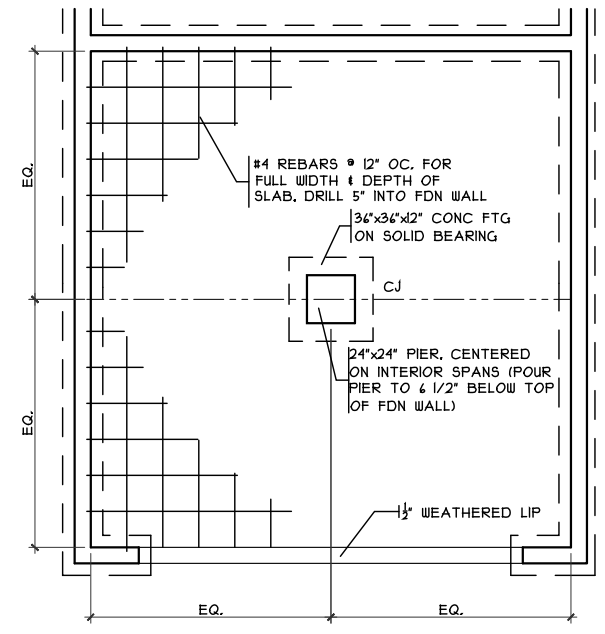

**GRADE BM DETAIL**  
SCALE: 1/8" = 1'-0"

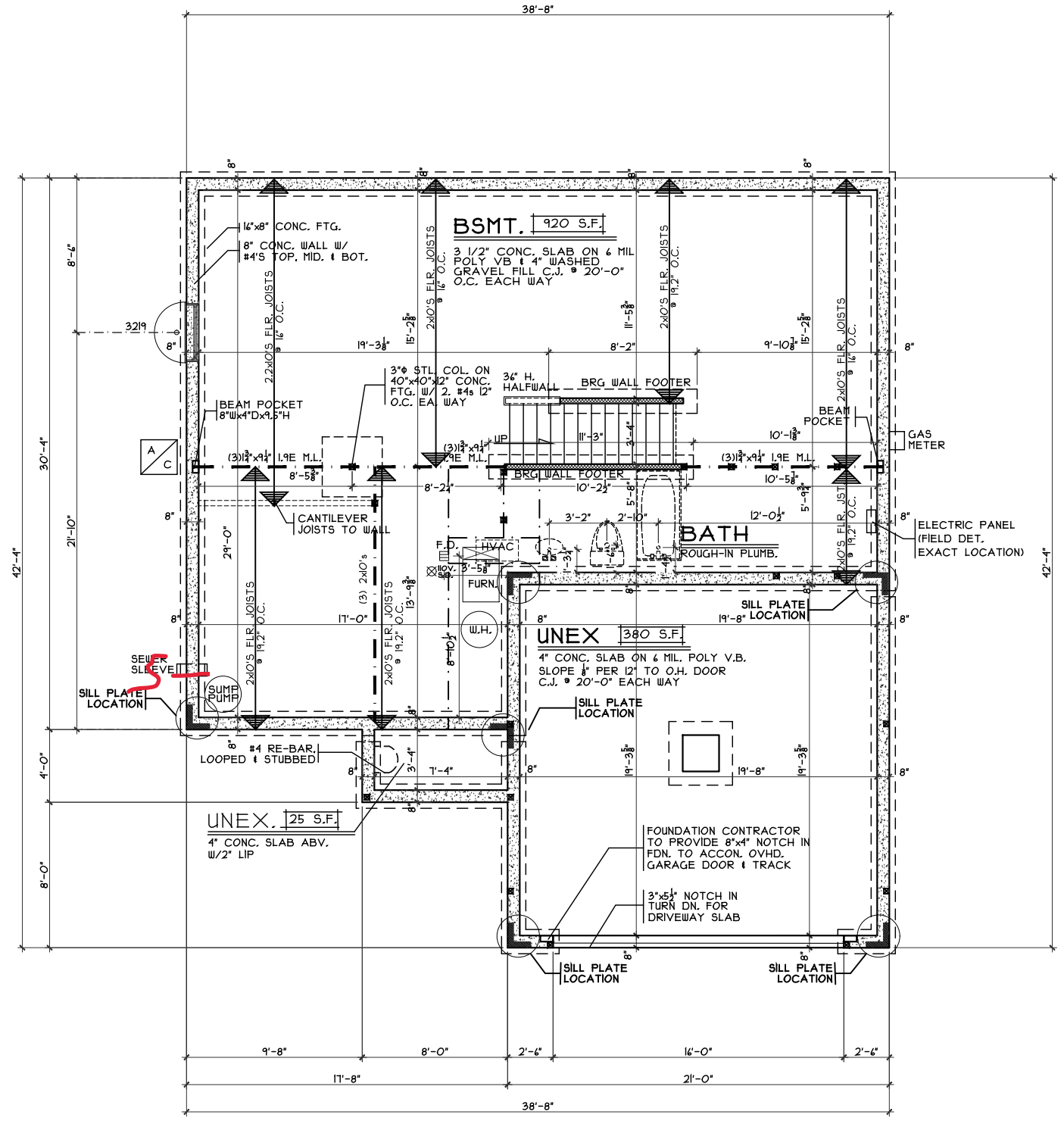

**FOUNDATION PLAN**  
SCALE: 1/8" = 1'-0"

**Foundation Plan**  
Plan: Tennyson Basement  
Date: 4.15.2024  
Drawn: JRK  
Scale: As Noted  
Revised: 4.26.2024  
Sheet: 3 of 9

**Proposed Residence:**  
Mabidi Residence  
141 Holly Oak Court  
Views at Gardner Ridge Lot 1641

**CRISTO HOMES**  
7594-A Tylers Place Blvd.  
West Chester, OH 45069  
513.755.0570 www.cristohomes.com

**Tennyson - B2 - Vinyl**  
Cristo Homes reserves all property rights in these plans. These plans are not to be reproduced, changed, or copied in any manner. They are not to be given to a third party, either in full or in part, without first receiving written permission from Cristo Homes. In the event these plans are used by a third party, Cristo Homes shall be held harmless.

Issue Dates  
Review

Hamilton  
Butler County

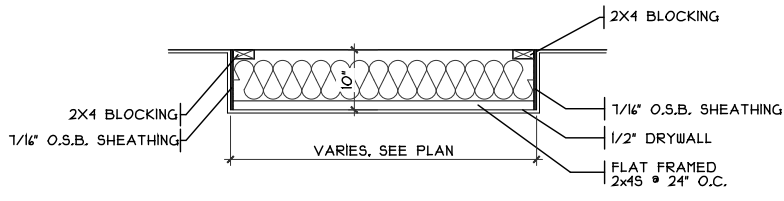

**DROP CEILING DETAIL**

SCALE: 3/8" = 1'-0"

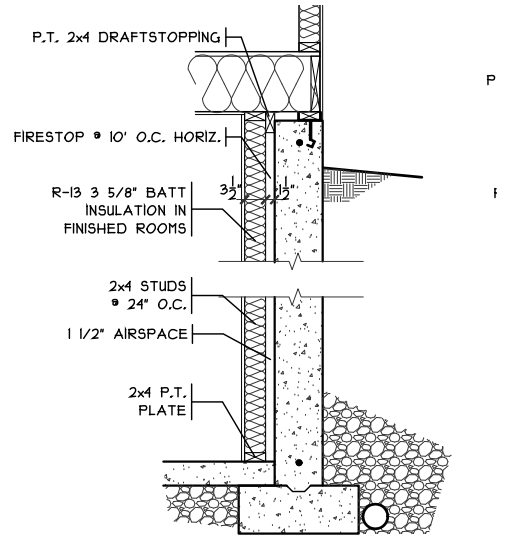

**FIN. LL WALL DETAIL**

SCALE: 3/8" = 1'-0"

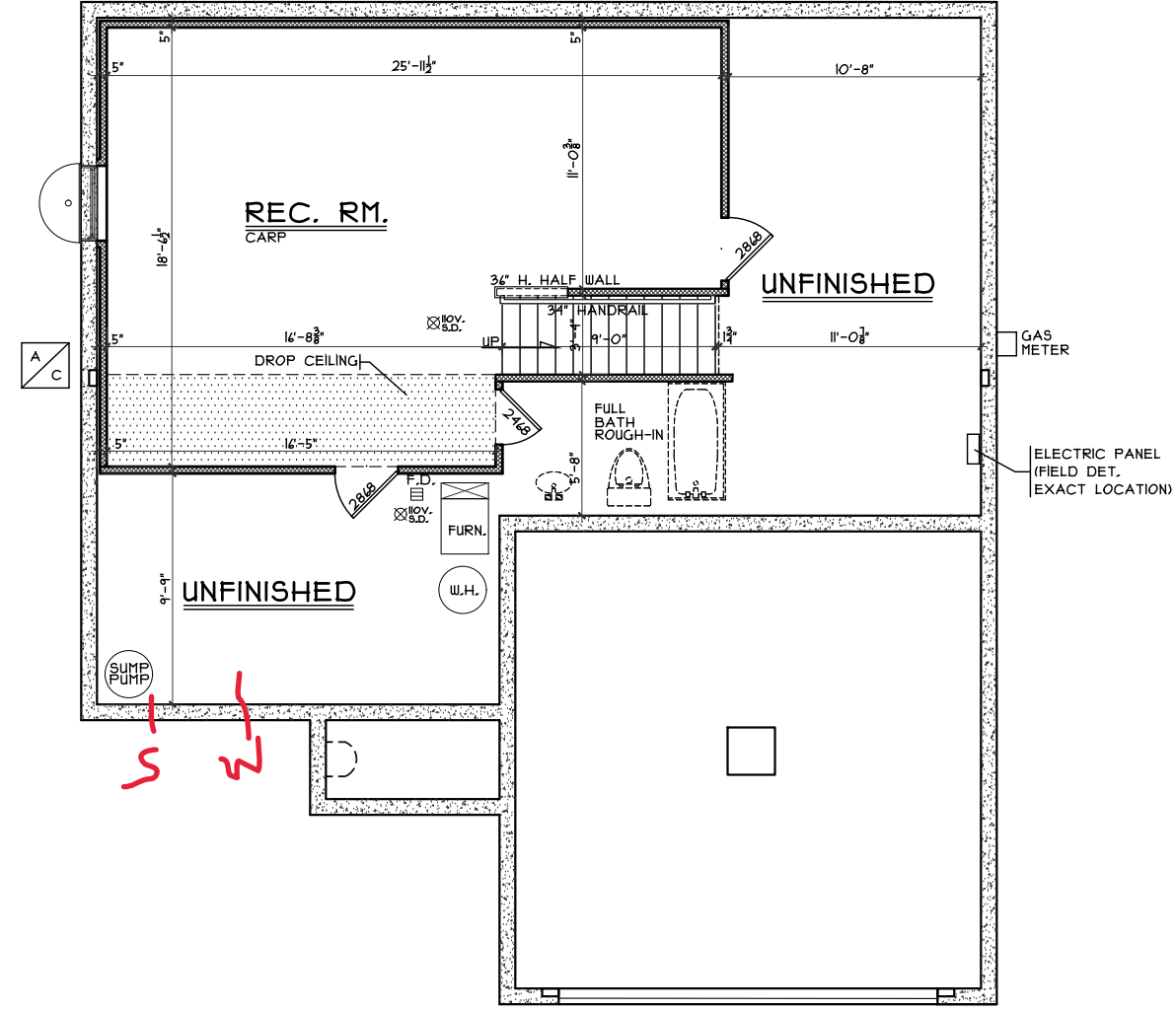

**LOWER LEVEL PLAN**

SCALE: 1/8" = 1'-0" 415 S.F.

Lower Level Plan  
 Plan: Tennyson Basement  
 Date: 4.15.2024  
 Drawn: JRK  
 Scale: As Noted  
 Revised: 4.26.2024  
 Sheet: 4 of 9

Renaissance - G2-1641  
 Proposed Residence:  
 Mabidi Residence  
 141 Holly Oak Court  
 Views at Gardner Ridge Lot 1641

Hamilton  
 Butler County

Tennyson - B2 - Vinyl

Cristo Homes reserves all property rights in these plans. These plans are not to be reproduced, changed, or copied in any manner. They are not to be given to a third party, either in full or in part, without first receiving written permission from Cristo Homes. In the event these plans are used by a third party, Cristo Homes shall be held harmless.

Review	Issue Dates

A2a



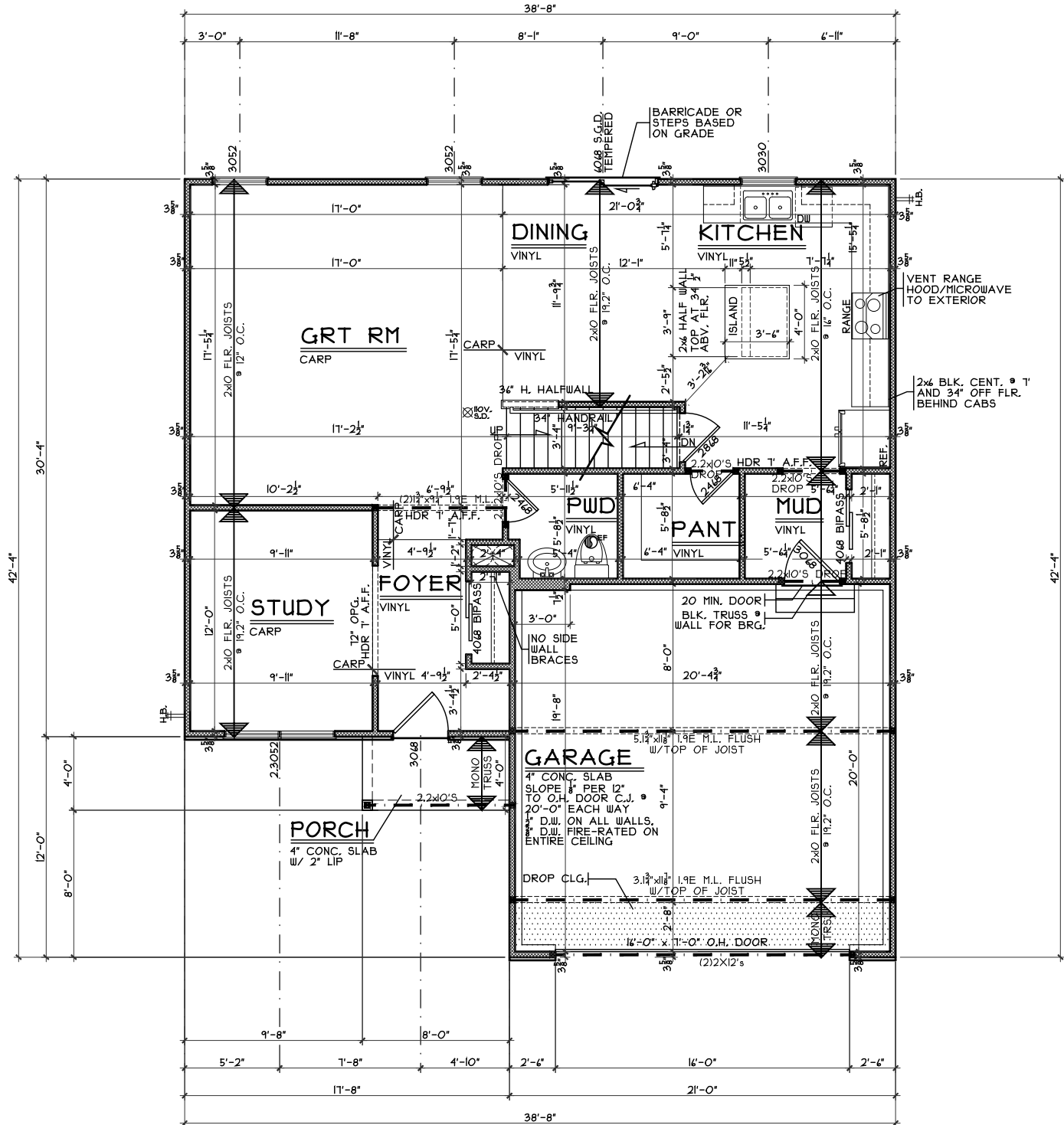
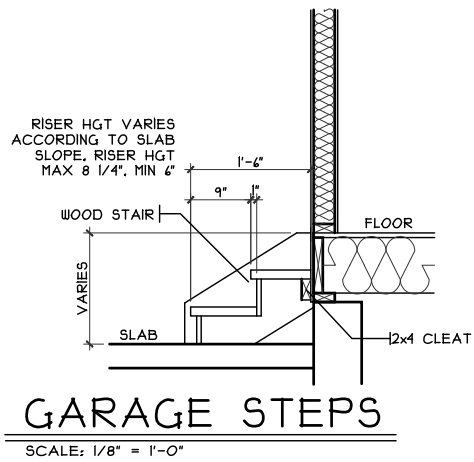

### FIRST FLOOR PLAN

SCALE: 1/8" = 1'-0" 1000 S.F.

**NOTE:**  
 ■ DENOTES BEARING CRIPPLES. THERE SHOULD BE ONE CRIPPLE FOR EACH BEARING MEMBER. CONTINUOUS TO SOLID BEARING BELOW.

First Floor Plan  
 Plan: Tennyson Basement  
 Date: 4.15.2024  
 Drawn: JRK  
 Scale: As Noted  
 Revised: 4.26.2024  
 Sheet: 5 of 9

Renaissance - G2-1641  
 Proposed Residence:  
 Mabidi Residence  
 141 Holly Oak Court  
 Views at Gardner Ridge Lot 1641

Tennyson - B2 - Vinyl  
 Hamilton  
 Butler County

Issue Dates	Review

Cristo Homes reserves all property rights in these plans. These plans are not to be reproduced, changed, or copied in any manner. They are not to be given to a third party, either in full or in part, without first receiving written permission from Cristo Homes. In the event these plans are used by a third party, Cristo Homes shall be held harmless.

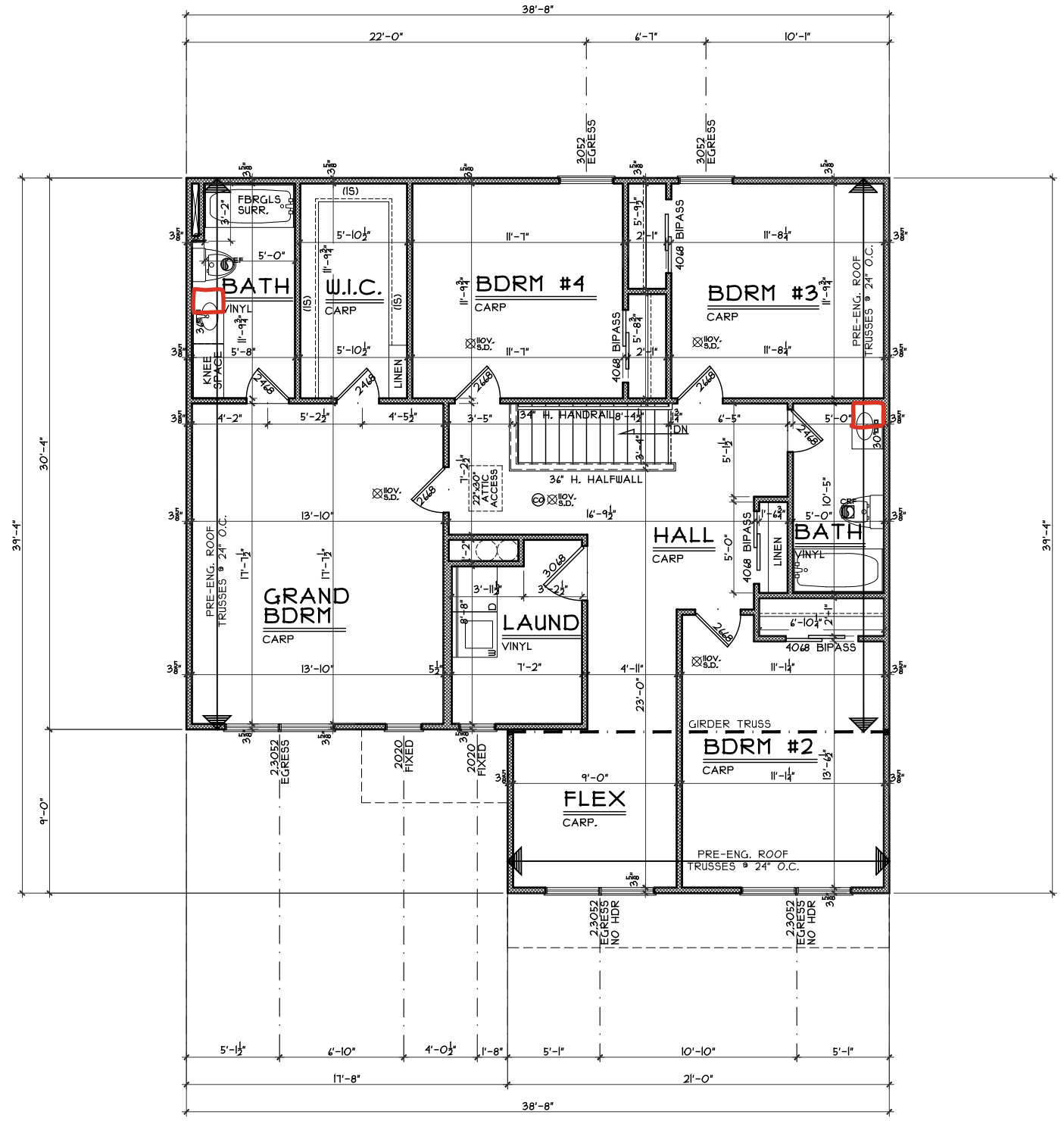

**SECOND FLOOR PLAN**  
SCALE: 1/8" = 1'-0" 1333 S.F.

NOTE: 94" STUDS  
SINGLE TOP PLATE  
ALL WALLS FRAMED @ 24" O.C.

Second Floor Plan

Plan: Tennyson Basement  
Date : 4.15.2024  
Drawn: JRK  
Scale : As Noted  
Revised: 4.26.2024  
Sheet : 6 of 9

Renaissance - G2-1641

Proposed Residence:  
Mabidi Residence  
141 Holly Oak Court  
Views at Gardner Ridge Lot 1641

Tennyson - B2 - Vinyl

Cristo Homes reserves all property rights in these plans. These plans are not to be reproduced, changed, or copied in any manner. They are not to be given to a third party, either in full or in part, without first receiving written permission from Cristo Homes. In the event these plans are used by a third party, Cristo Homes shall be held harmless.

Issue Dates

Issue	Date	Review



Hamilton  
Butler County

A4