

**PLOT PLAN**  
**LOT 133 (12,000 SF) 0.275 AC.**  
**HARBOUR TOWNE PARK, SEC. 4, BLOCK A**  
**SECT 9, TOWN 2, RANGE 3**  
**LIBERTY TWP., BUTLER CO, OH**  
**FOR: CRISTO HOMES**

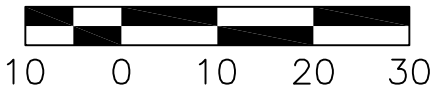

ROURKE & COEY RESIDENCE  
 5369 MARINERS WAY

**QUANTITIES**

TOTAL LOT AREA=12,000 SF  
 CITY WALK=320.0 SF  
 HOUSE WALK=35.5 SF  
 DRIVE=971.8 SF  
 APRON=185.0 SF  
 PATIO & PORCHES=108.4 SF  
 DECK=160.0 SF  
 SEEDING=6,755.8 SF  
 SOD=2427.3 SF  
 UNSEEDED=X

TOPOGRAPHY BY APEX:  
 12-11-14

**INFORMATION FROM CONSTRUCTION DRAWINGS.**

CONTRACTOR IS TO VERIFY LOCATION AND DEPTH OF WATER AND SANITARY SERVICES BEFORE CONSTRUCTION.

ALL ELEVATIONS ARE EXISTING UNLESS SPECIFIED WITH AN "E" FOR EXISTING OR A "P" FOR PROPOSED.

UNLESS F.F.E., M.O.E. OR M.B.E. ARE FIELD VERIFIED BY AN ENGINEERING FIRM, CONTRACTOR TAKES FULL RESPONSIBILITY FOR THE FINISH FLOOR ELEVATION.

A STANDARD FORMULA WAS USED TO DETERMINE FINISH FLOOR GRADE. FINAL FINISH FLOOR ELEVATION IS CONTRACTOR'S RESPONSIBILITY.

Prior to construction, a geotechnical report shall be obtained by the builder. Apex assumes no responsibility for soil conditions.

APEX ENGINEERING & SURVEYING INC. ADVISES AGAINST HOLDING THE MINIMUM REQUIRED DISTANCE ON ANY AND ALL SETBACKS, FRONT, REAR, AND SIDES. THE BUILDER ASSUMES ALL RESPONSIBILITIES FOR ANY BUILDING ENCROACHMENTS THAT MAY OCCUR.

**SETBACKS**  
 FRONT=30'  
 REAR=30'  
 SIDE=5' MIN / 20' TOTAL

**M.O.E.=806.2**

**BOTTOM OF BASEMENT WINDOW TO BE AT OR ABOVE THE M.O.E.**

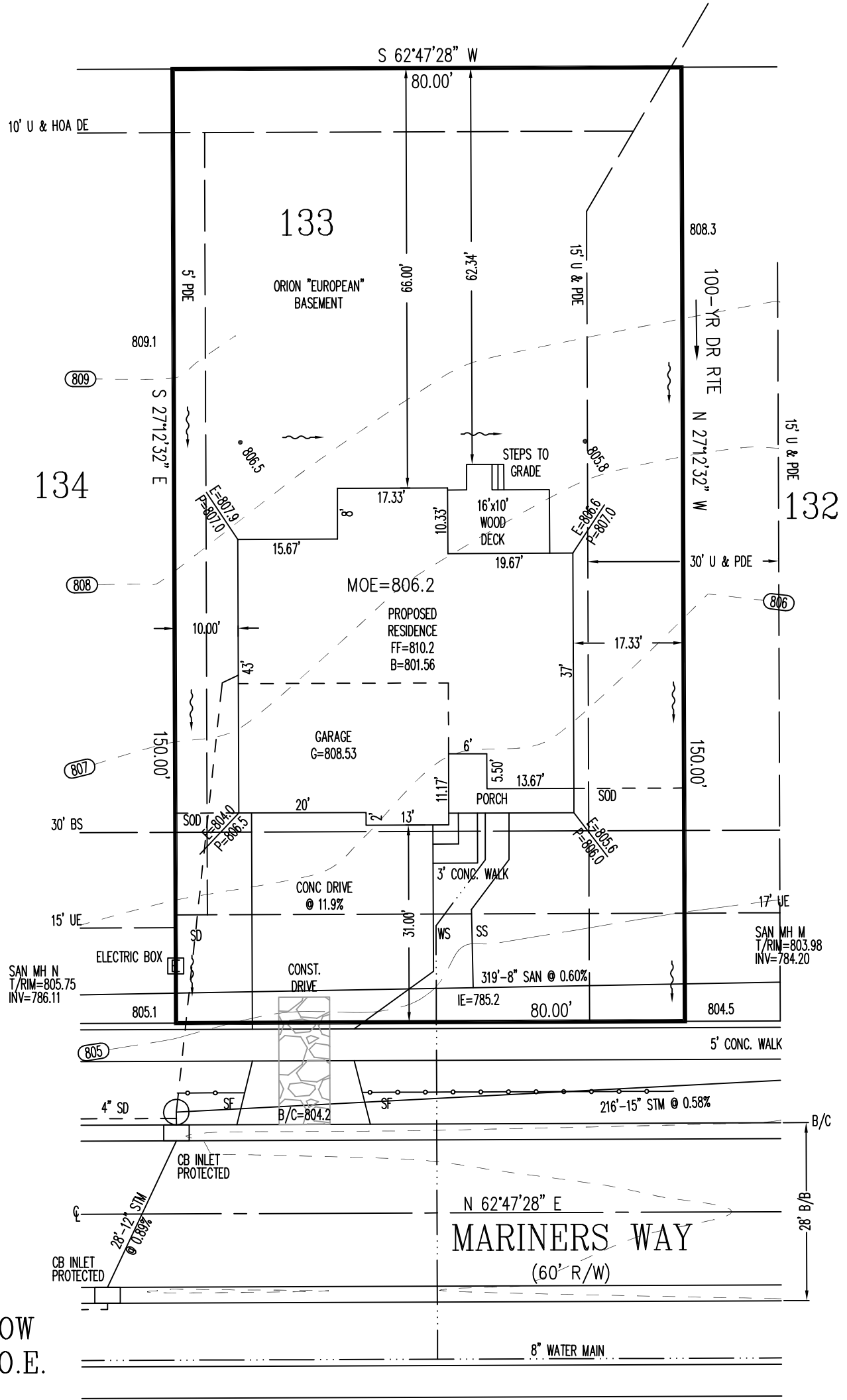

SCALE: 1"=20'  
 DATE: 06-16-16  
 DRAWN: JLL  
 DESIGNED:  
 CHECKED: KRC

**APEX**  
 ENGINEERING & SURVEYING, INC.  
 1068 N. UNIVERSITY BLVD MIDDLETOWN, OHIO 45042  
 PH.-(513) 424-5202 OR (513) 932-8991 FAX - (513) 424-6202

REVISIONS:	
1.	
2.	
3.	
4.	
PROJECT: HTOWNEPARK	SHEET
DRAWING: 160919PA	1 OF 1

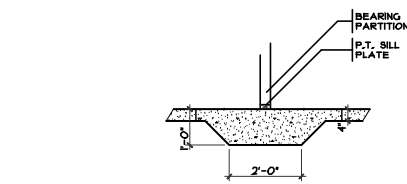

THICKENED SLAB DTL.

1 THICKENED SLAB DETAIL

SCALE: 1/4" = 1'-0"

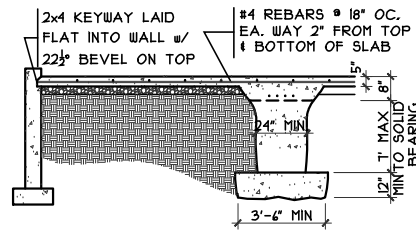

2 GRADE BM SECTION

SCALE: 1/8" = 1'-0"

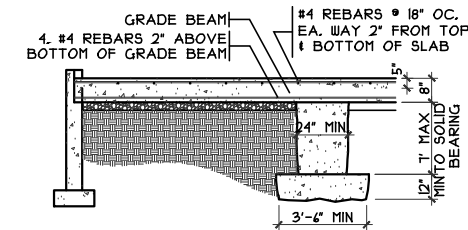

3 GRADE BM SECTION

SCALE: 1/8" = 1'-0"

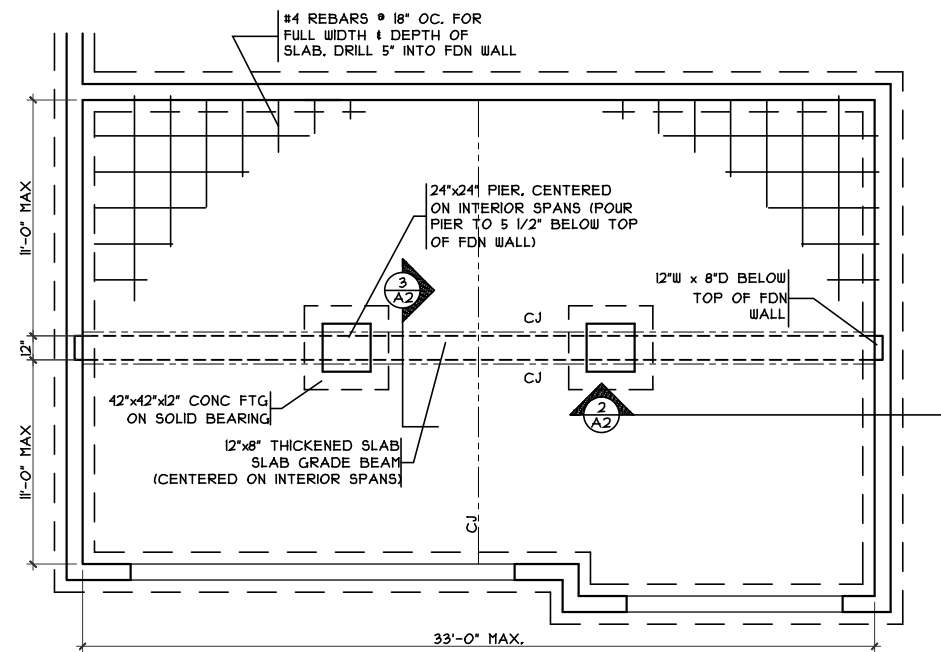

GRADE BM DETAIL

SCALE: 1/8" = 1'-0"

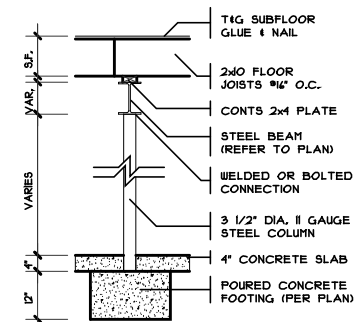

COLUMN DETAIL

SCALE: 1/4" = 1'-0"

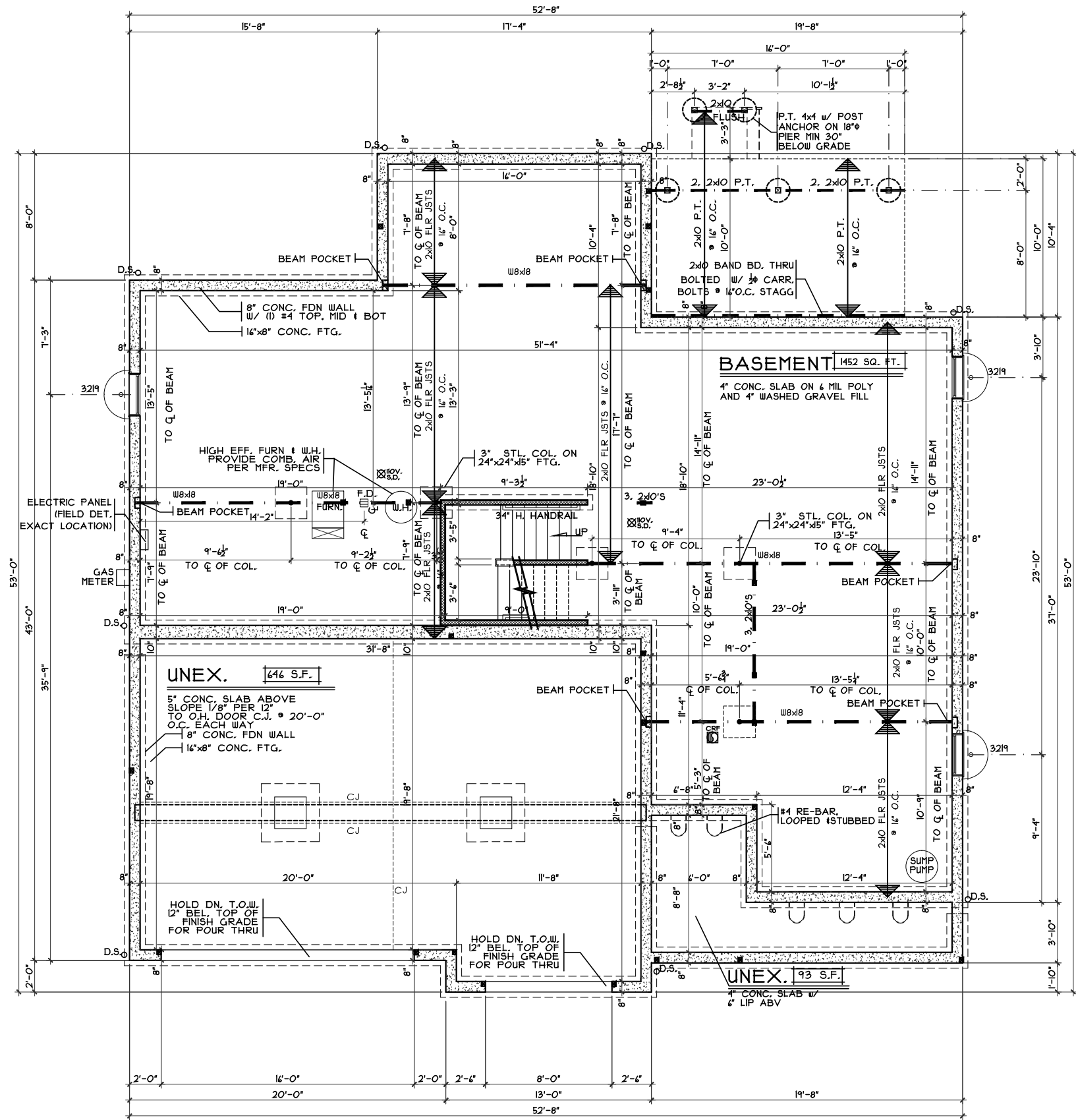

FOUNDATION PLAN

SCALE: 1/8" = 1'-0"

OPTIONS

Foundation Plan - Traditional

HTP4-0133

Proposed Residence:

John Rourke & Carly Coey  
5369 Mariners Way  
Harbour Towne Park Lot 133

Liberty Twp.  
Butler County

Sorrento - Traditional - Vinyl

Cristo Homes reserves all property rights in these plans. These plans are not to be reproduced, changed, or copied in any manner. They are not to be given to a third party, either in full or in part, without first receiving written permission from Cristo Homes. In the event these plans are used by a third party, Cristo Homes shall be held harmless.

Issue Dates

Review #1	6/20/16
Revised	6/21/16
Precon	7/6/16



7594-A Tylers Place Blvd.  
West Chester, OH 45069  
513.735.0570 www.cristohomes.com

Plan : SORRENTO  
Date : 6/7/2016  
Drawn: CKB  
Scale : As Noted  
Revised: 7/6/16  
Sheet : 6 of 24

A2

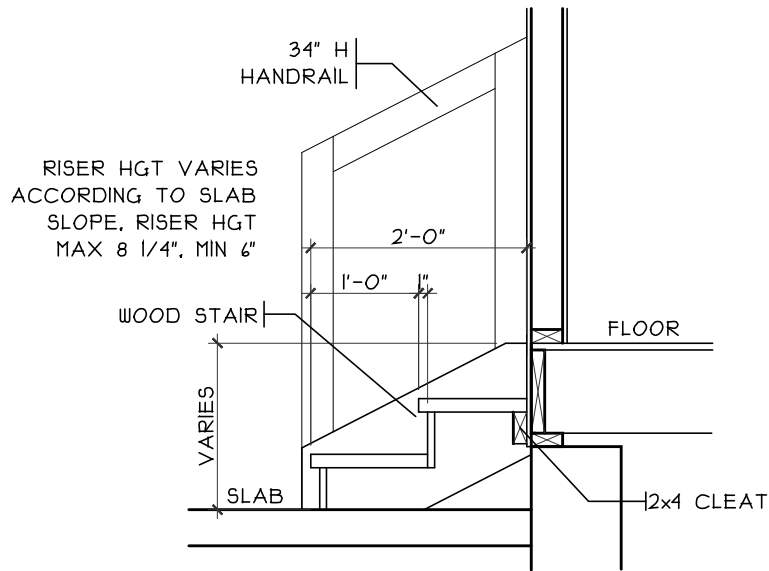

**GARAGE HANDRAIL DETAIL**  
SCALE: 3/8" = 1'-0"

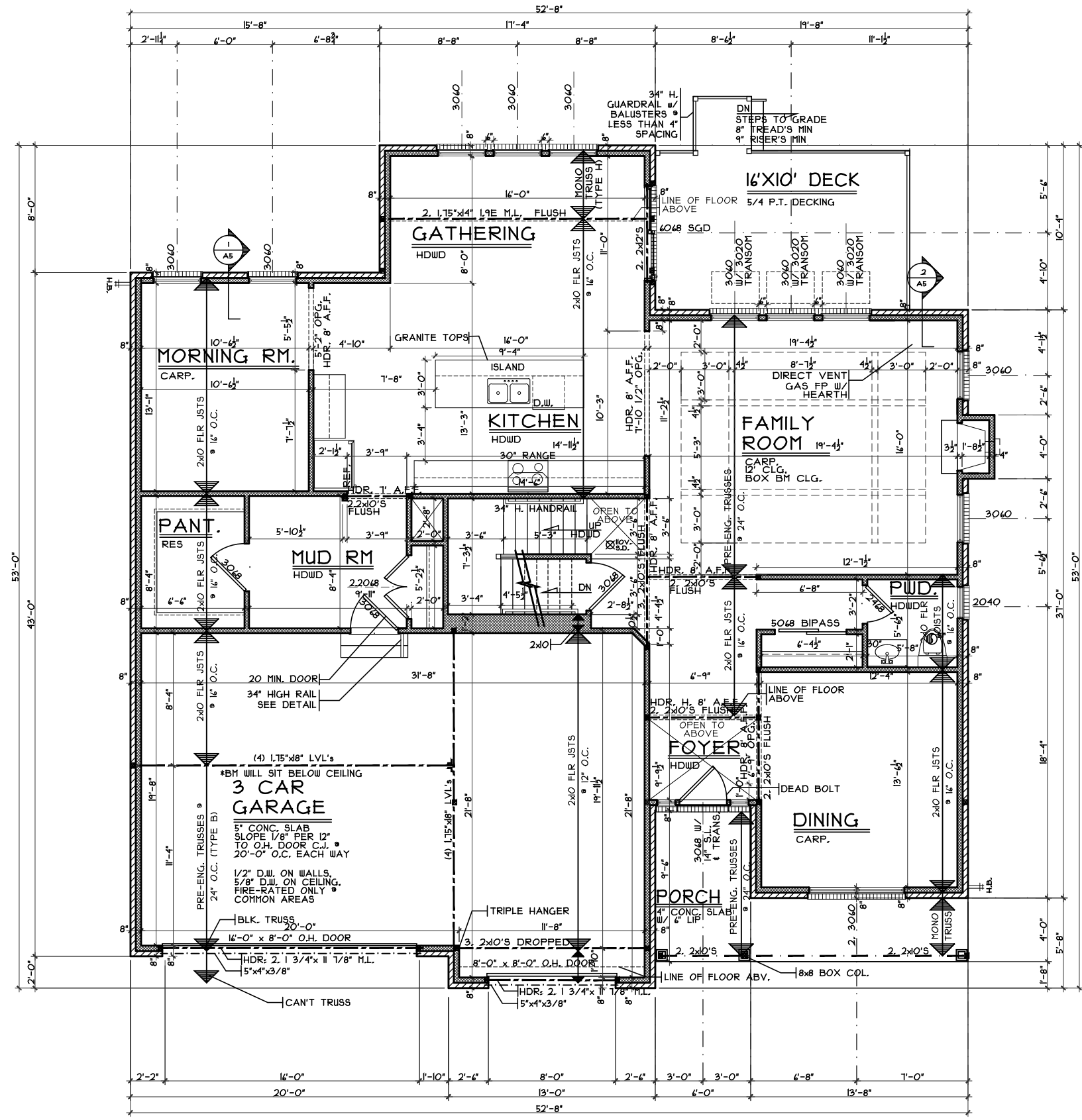

**FIRST FLOOR PLAN**  
SCALE: 1/8" = 1'-0" 1590 S.F.

OPTIONS	
WALK IN PANTRY	
MAKE PED SINK CAB	
ADD 2-30x60 W/IN GRTRM	
CORNER FP	
BOX TRAY BM CLG	
OAK WD RAIL	
10'x6' DECK	

**HTP4-0133**

Proposed Residence:  
**John Rourke & Carly Coey**  
5369 Mariners Way  
Harbour Towne Park Lot 133

Plan : SORRENTO  
Date : 6/7/2016  
Drawn: CKB  
Scale : As Noted  
Revised: 7/6/16  
Sheet : 8 of 24

**CRISTO HOMES**  
7594-A Tylers Place Blvd.  
West Chester, OH 45389  
513.735.0570 www.cristohomes.com

HTP4-0133 Sorrento - Traditional - Vinyl

Issue Dates:  
Review #1 6/20/16  
Revised 6/21/16  
Precon 7/6/16

Liberty Twp.  
Butler County

Cristo Homes reserves all property rights in these plans. These plans are not to be reproduced, changed, or copied in any manner. They are not to be given to a third party, either in full or in part, without first receiving written permission from Cristo Homes. In the event these plans are used by a third party, Cristo Homes shall be held harmless.

**A3**

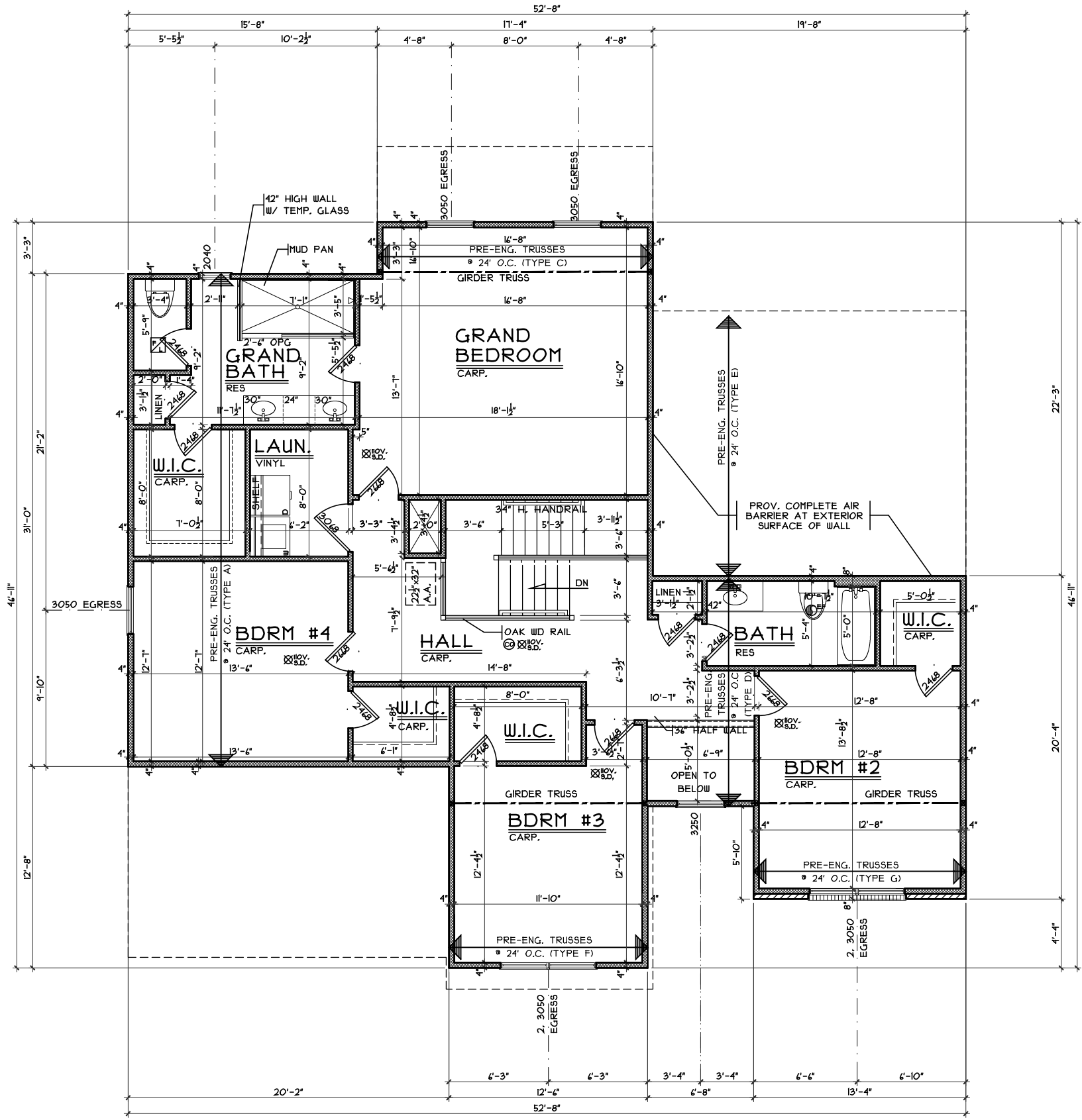

**SECOND FLOOR PLAN**

SCALE: 1/8" = 1'-0" 1490 S.F.

**OPTIONS**  
 DELUXE SHOWER  
 2ND FLR. LAUNDRY

Plan : SORRENTO  
 Date : 6/7/2016  
 Drawn: CKB  
 Scale : As Noted  
 Revised: 7/6/16  
 Sheet : 13 of 24



7594-A Tylers Place Blvd.  
 West Chester, OH 45069  
 513.735.0570 www.cristohomes.com

HTP4-0133  
 Proposed Residence:  
 John Rourke & Carly Coey  
 5369 Mariners Way  
 Harbour Towne Park Lot 133

Sorrento - Traditional - Vinyl  
 Cristo Homes reserves all property rights in these plans. These plans are not to be reproduced, changed, or copied in any manner. They are not to be given to a third party, either in full or in part, without first receiving written permission from Cristo Homes. In the event these plans are used by a third party, Cristo Homes shall be held harmless.

Issue Dates
Review #1 6/20/16
Revised 6/21/16
Precon 7/6/16

**A4**