

FRONT ELEVATION

SCALE: 1/4" = 1'-0"

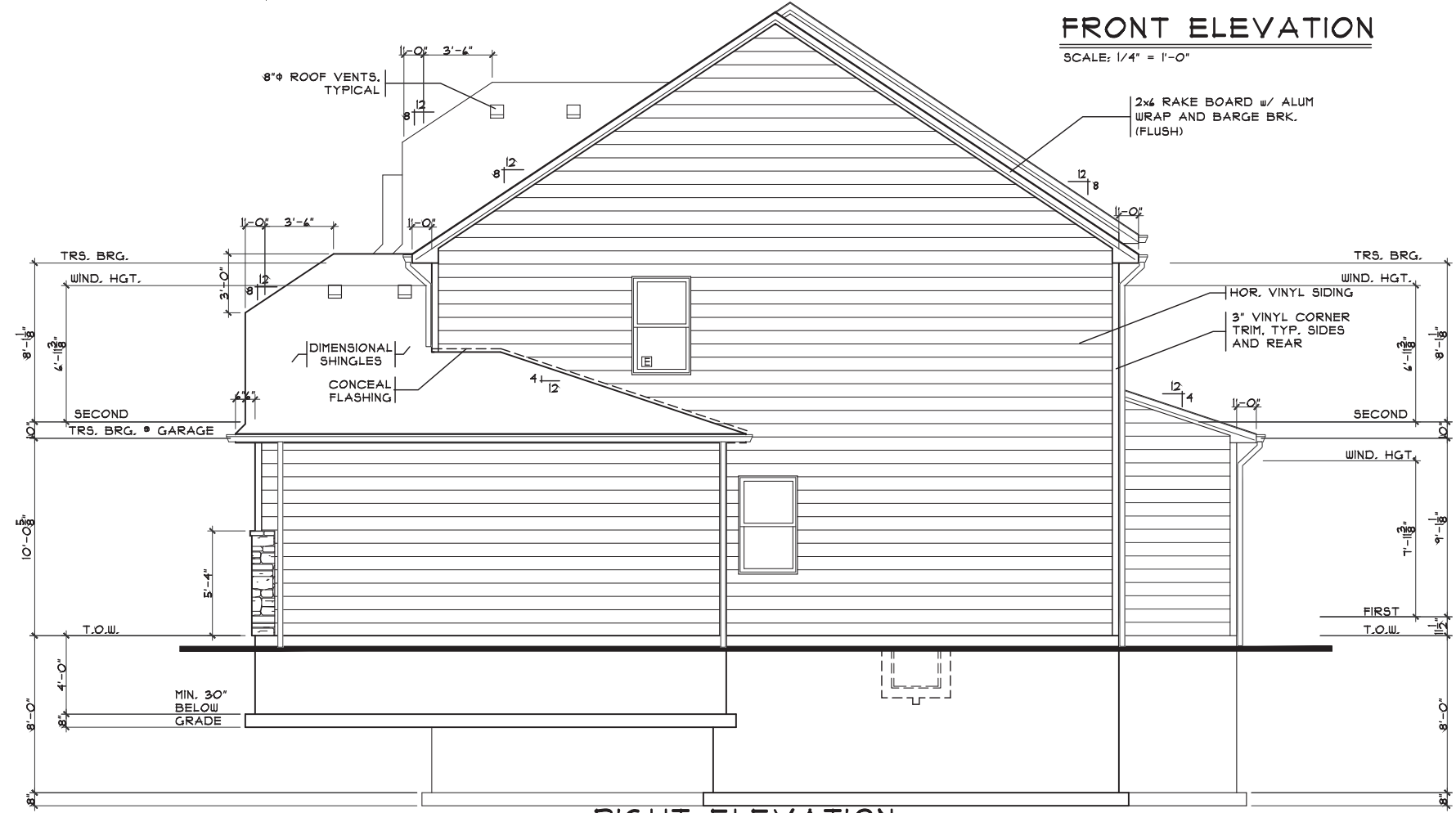

RIGHT ELEVATION

SCALE: 1/4" = 1'-0"

Sheet Index	
Sheet #	Description
A1	Front and Right Elevations (Base)
A1a	Rear and Left Elevations (Base)
A2	Foundation Plan
A3	First Floor Plan
A4	Second Floor Plan
A5	Building Sections/ Stair Section
A6	Typical Wall Sections/Details
A7	Advanced Framing Details
G1	General Notes/Header Schedule

NOTE:
 PLANS PRINTED ON 24x36 SHEETS TO BE SCALABLE AT FULL SCALE.
 PLANS PRINTED ON 11x17 SHEET TO BE SCALABLE AT HALF SCALE.

3044 Plan Info	
4	Bedrooms
2.5	Baths
3	Car Garage (Front)
9'/12"	1st Floor Ceiling
Square Footage	
Total	3044
Main	1374
Upper	1670
Lower (Slab)	1264
Garage (Slab)	690

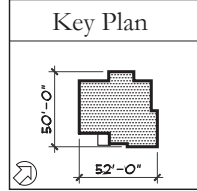

Options

Issue Dates

Review 1.11.14.2017
 Review 1.21.18.2017
 Review 1.16.2018

2728

Potterhill Homes reserves all property rights in these plans. These plans are not to be reproduced, changed, or copied in any manner. They are not to be given to a third party, either in full or in part, without first receiving written permission from Potterhill Homes. In the event these plans are used by a third party, Potterhill Homes shall be held harmless.

Hamilton Twp.
 Morrow, Ohio

The Lexington
 Proposed Residence:
 Ruck Residence
 TBD
 Hopewell Valley Lot 209

Potterhill Homes
 5400 Dupont Circle, Suite J
 Milford, Ohio 45150
 513-375-7506

Elevations
 Plan : The Lexington
 Date : 10.31.2017
 Drawn : CKB
 Scale : As Noted
 Revised : 1.16.2018
 Sheet : 1 of 18

A1

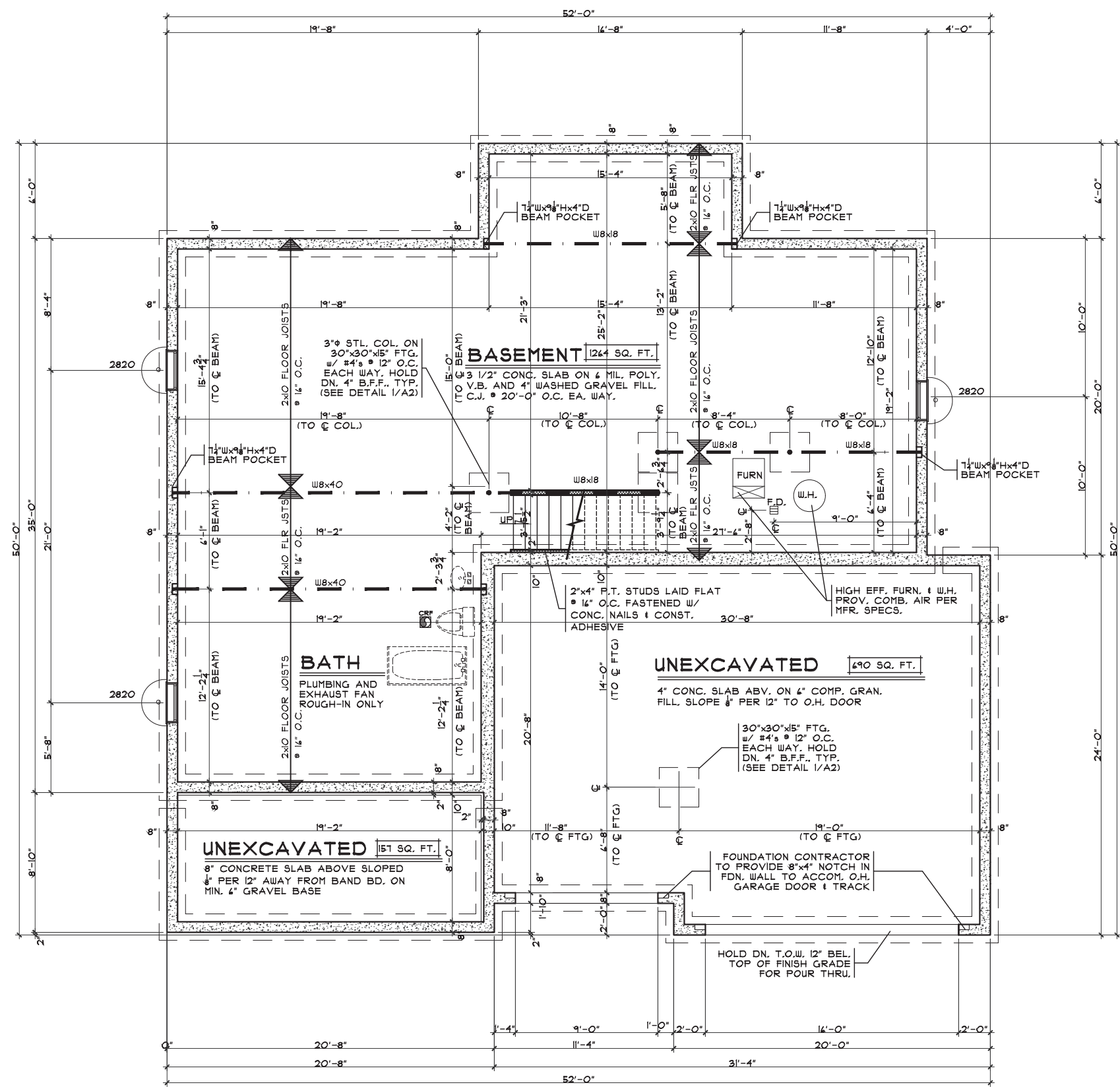

FOUNDATION PLAN
 SCALE: 1/4" = 1'-0"

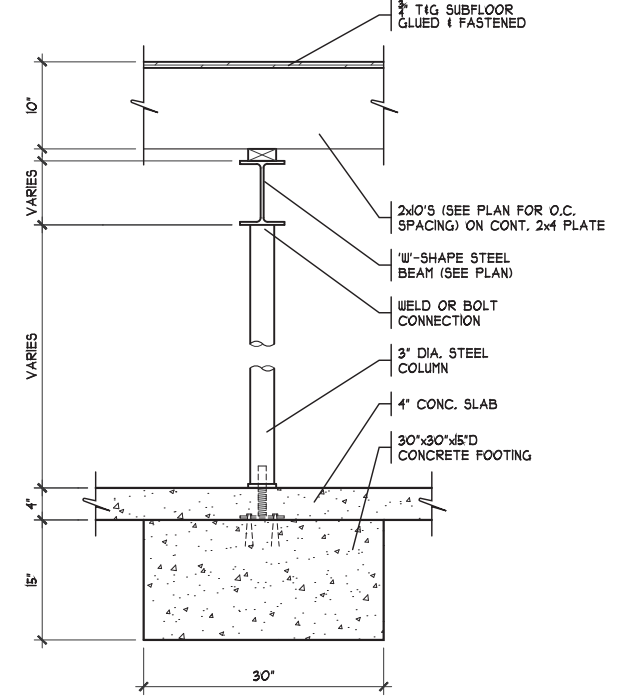

CONCRETE AND GRAVEL TAKEOFF:

BASMENT SLAB:	1244 SQ. FT.
GARAGE SLAB:	490 SQ. FT.
PORCH SLAB:	151 SQ. FT.
FOUNDATION WALLS:	178 L.F.
GARAGE WALLS:	41.33 L.F.
PORCH WALLS:	110 L.F.
FOOTERS:	257 L.F.
COLUMN PADS:	7

Options

Foundation Plan

Plan : The Lexington
 Date : 10.31.2017
 Drawn : CKB
 Scale : As Noted
 Revised : 1.16.2018
 Sheet : 5 of 18

The Lexington

Proposed Residence:

Ruck Residence
 TBD
 Hopewell Valley Lot 209

Potterhill Homes
 5400 Dupont Circle, Suite J
 Millford, Ohio 45150
 513-575-7506

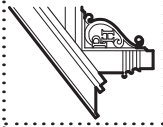

2728

Potterhill Homes reserves all property rights in these plans. These plans are not to be reproduced, changed, or copied in any manner. They are not to be given to a third party, either in full or in part, without first receiving written permission from Potterhill Homes. In the event these plans are used by a third party, Potterhill Homes shall be held harmless.

Hamilton Twp.
 Morrow, Ohio

Issue Dates

Review 11.14.2017
Review 12.18.2017
Review 1.16.2018

A2

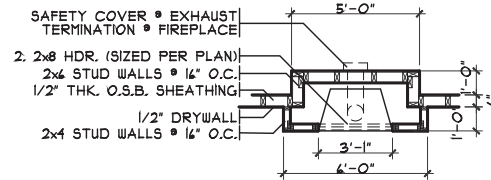
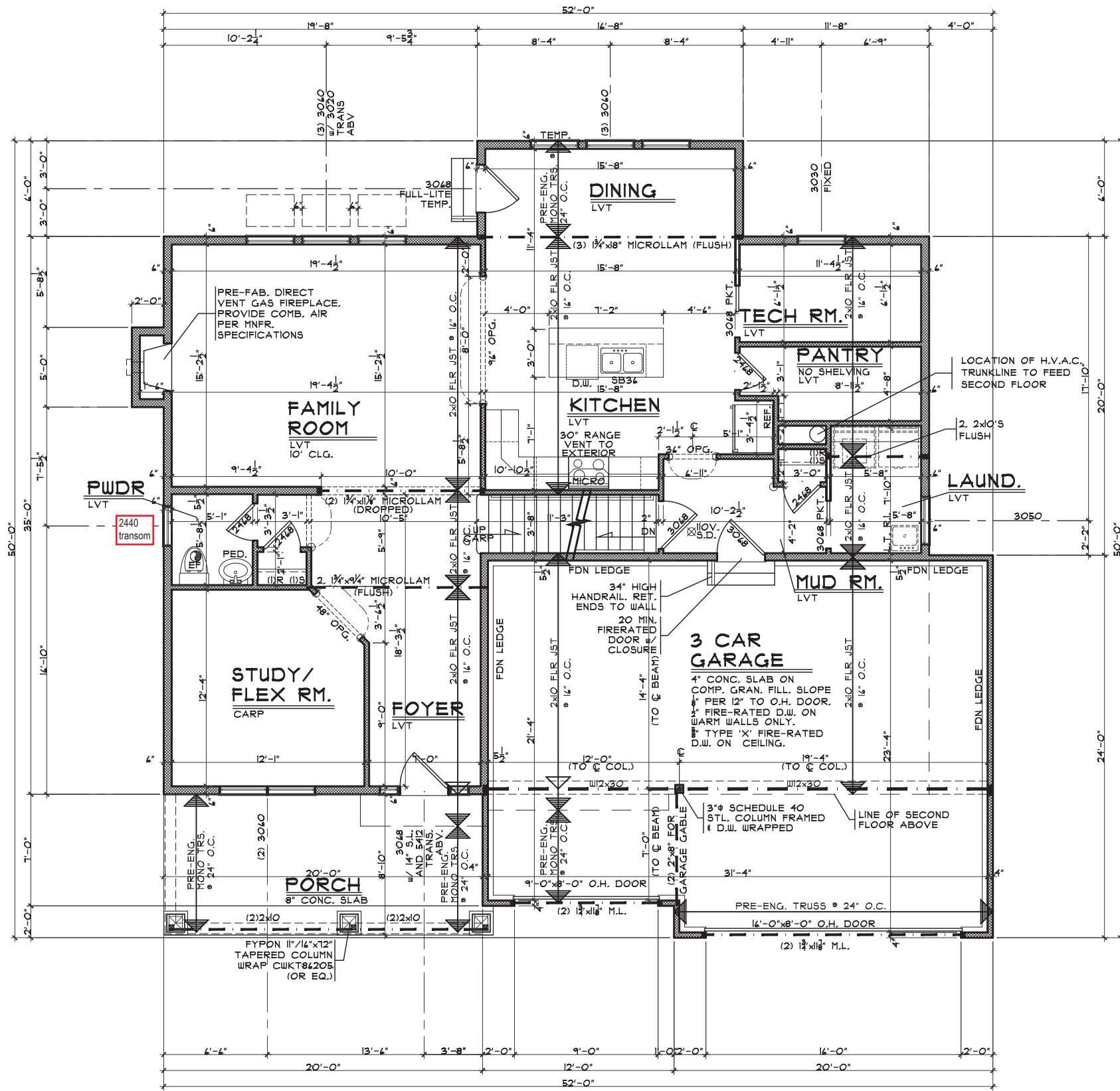

○ = ROUNDED DRYWALL CORNERS

NOTE:
 ALL WINDOWS TO BE SILVERLINE BY ANDERSON #2900 LOW 'E'/ARGON VINYL WINDOWS UNLESS OTHERWISE NOTED.

Options

First Floor Plan
 Plan : The Lexington
 Date : 10.31.2017
 Drawn : CKB
 Scale : As Noted
 Revised : 1.16.2018
 Sheet : 7 of 18

Potterhill Homes
 5400 Depont Crete, Suite J
 Milford, Ohio 45150
 513-375-7506

The Lexington
 Proposed Residence:
 Ruck Residence
 TBD
 Hopewell Valley Lot 209

Hamilton Twp.
 Morrow, Ohio

2728

Issue Dates

Review 1.11.4.2017
Review 12.18.2017
Review 1.16.2018

Potterhill Homes reserves all property rights in these plans. These plans are not to be reproduced, changed, or copied in any manner. They are not to be given to a third party, either in full or in part, without first receiving written permission from Potterhill Homes. In the event these plans are used by a third party, Potterhill Homes shall be held harmless.

A3

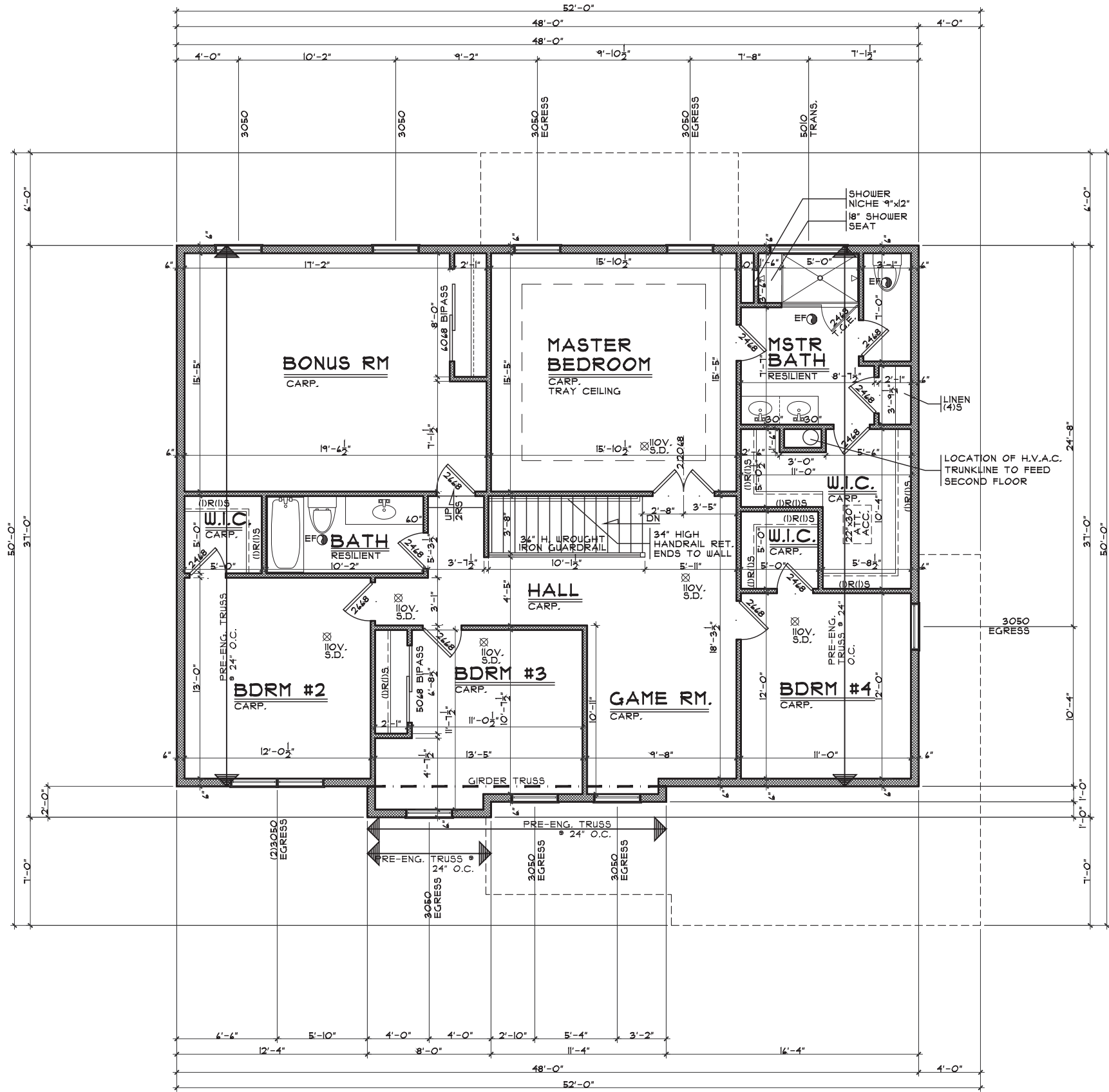

SECOND FLOOR PLAN
 SCALE: 1/4" = 1'-0" 1470 SQ. FT.

NOTE:
 ALL WINDOWS TO BE SILVERLINE BY
 ANDERSON #2900 LOW 'E'/ARGON VINYL
 WINDOWS UNLESS OTHERWISE NOTED.

Options

Second Floor Plan
 Plan : The Lexington
 Date : 10.31.2017
 Drawn : CKB
 Scale : As Noted
 Revised : 1.16.2018
 Sheet : 12 of 18



The Lexington
 Proposed Residence:
 Ruck Residence
 TBD
 Hopewell Valley Lot 209

Hamilton Twp.
 Morrow, Ohio

2728

Issue Dates

Review 11.14.2017
Review 12.18.2017
Review 1.16.2018

Potterhill Homes reserves all property rights in these plans. These plans are not to be reproduced, changed, or copied in any manner. They are not to be given to a third party, either in full or in part, without first receiving written permission from Potterhill Homes. In the event these plans are used by a third party, Potterhill Homes shall be held harmless.

A4