

**GRADE BM DETAIL**  
SCALE: 1/8" = 1'-0"

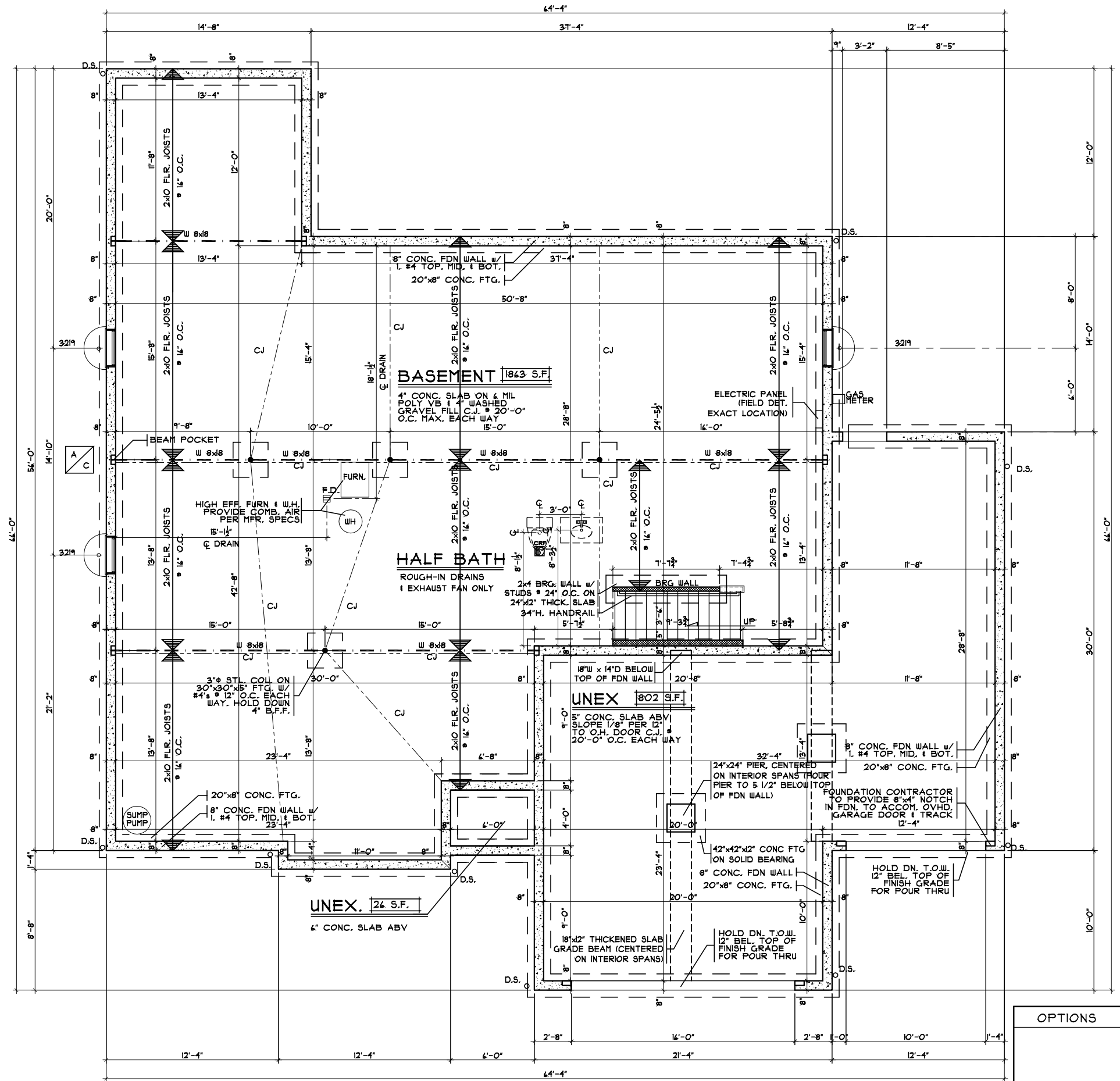

**FOUNDATION PLAN**  
SCALE: 1/8" = 1'-0"

OPTIONS

**Issue Dates**

Review	12.16.2014
Finals	12.17.2014
Revised	1.22.2015
Revised	1.30.2015
Revised	2.3.2015

**Harcroft**

Cristo Homes reserves all property rights in these plans. These plans are not to be reproduced, changed, or copied in any manner. They are not to be given to a third party, either in full or in part, without first receiving written permission from Cristo Homes. In the event these plans are used by a third party, Cristo Homes shall be held harmless.

**Proposed Residence:**  
Scholl Residence  
TBD Oxon Pass  
Lot # 10 Kever Creek

**Turtlecreek Twp.**  
Warren County



**Foundation Plan**

Plan : Harcroft  
Date : 4.18.2014  
Drawn: RHK  
Scale : As Noted  
Revised:  
Sheet : 3 of 11

**A3**

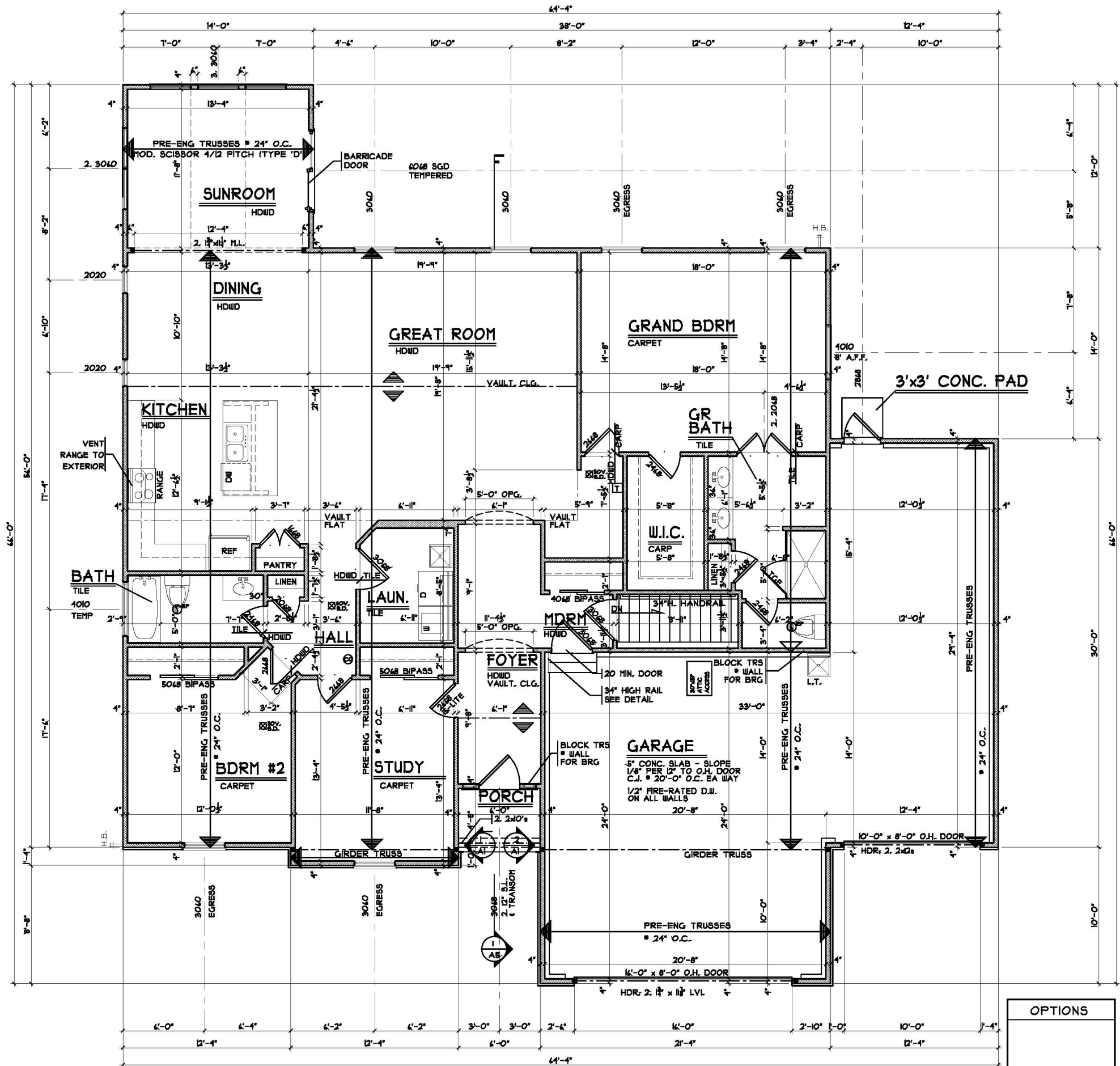
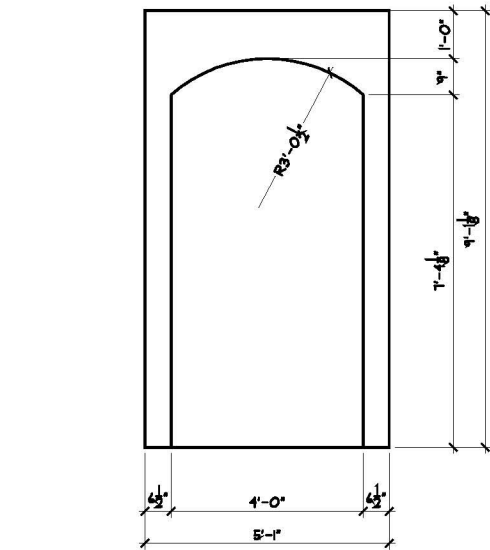
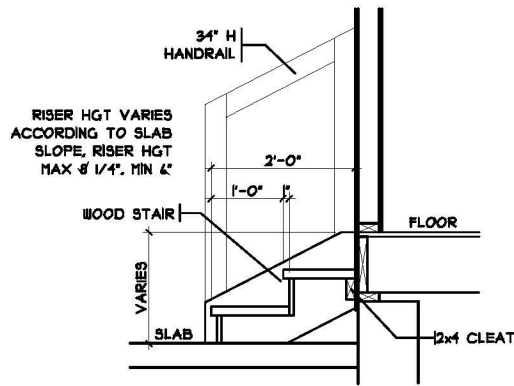
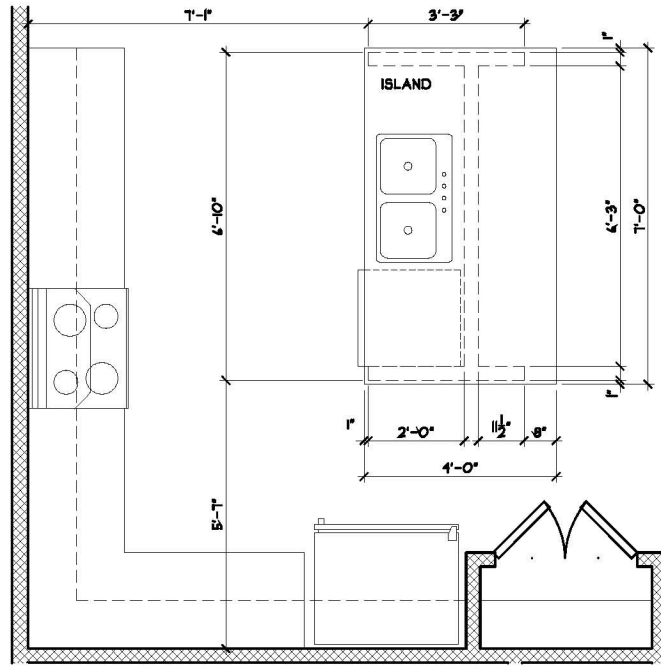

OPTIONS

Issue Dates

Review	12.16.2014
Finals	12.17.2014
Revised	1.22.2015
Revised	1.30.2015
Revised	2.3.2015

Harcroft  
 Cristo Homes reserves all property rights in these plans. These plans are not to be reproduced, changed, or copied in any manner. They are not to be given to a third party, either in full or in part, without first receiving written permission from Cristo Homes. In the event these plans are used by a third party, Cristo Homes shall be held harmless.

Turtlecreek Twp.  
 Warren County

Proposed Residence:  
 Scholl Residence  
 TBD Oxon Pass  
 Lot # 10 Keverer Creek

KCK1-0010  
  
 7594-A Tylers Place Blvd.  
 West Chester, OH 45389  
 513.735.0570 www.cristohomes.com

First Floor Plan - Elevation 'K'  
 Plan : Harcroft  
 Date : 4.18.2014  
 Drawn : RHK  
 Scale : As Noted  
 Revised:  
 Sheet : 4 of 11

A4