

Foundation Plan - Traditional

Plan : Harcroft
Date : 1/8/16
Drawn: WLH
Scale : As Noted
Revised: 2/9/16
Sheet : 7 of 21

Proposed Residence:
Wilson Residence
232 Oxen Pass
Lot # 26 Estates of Keever Creek

CRISTO HOMES
7594-A Tylers Place Blvd.
West Chester, OH 45381
513.755.0570 www.cristohomes.com

Lebanon, OH
Warren County

Issue Dates

Revised	1/15/2016
Revised	2/8/2016
Revised	2/9/2016

Harcroft - Traditional - Vinyl

Cristo Homes reserves all property rights in these plans. These plans are not to be reproduced, changed, or copied in any manner. They are not to be given to a third party, either in full or in part, without first receiving written permission from Cristo Homes. In the event these plans are used by a third party, Cristo Homes shall be held harmless.

A3

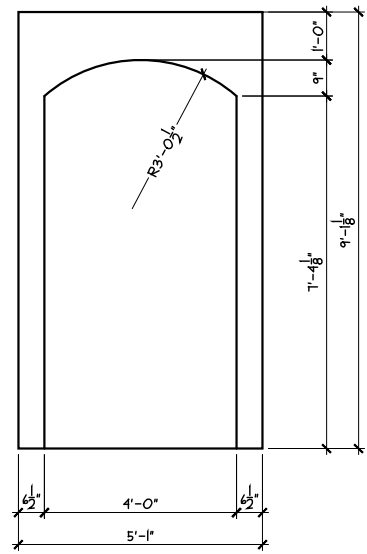

ARCH DET.
SCALE: 1/4" = 1'-0"

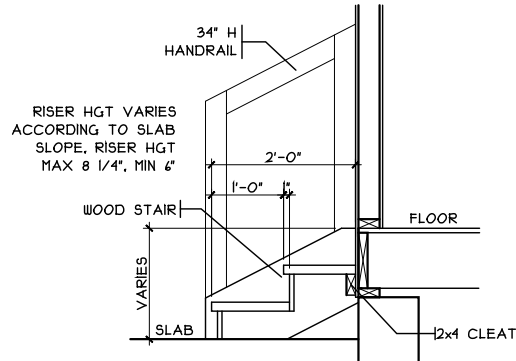

GARAGE HANDRAIL DET.
SCALE: 1/8" = 1'-0"

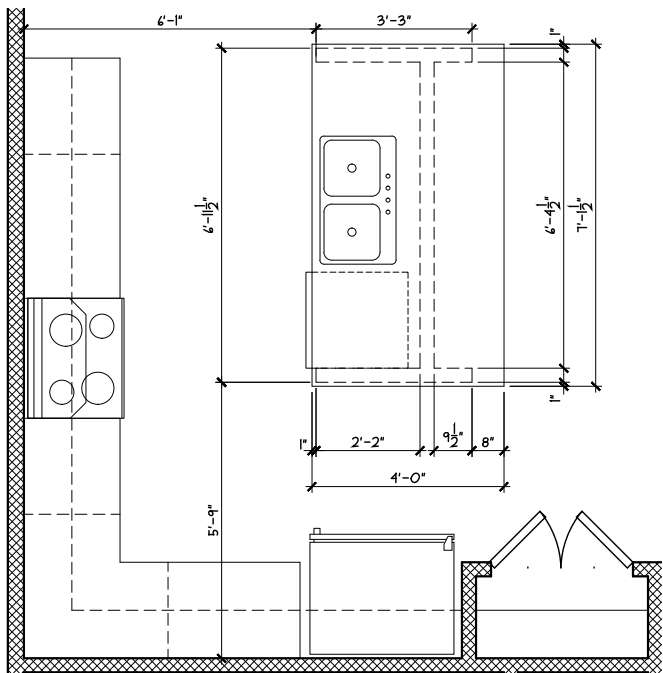

ISLAND FRM'G/CAB'T LAYOUT
SCALE: 1/4" = 1'-0"

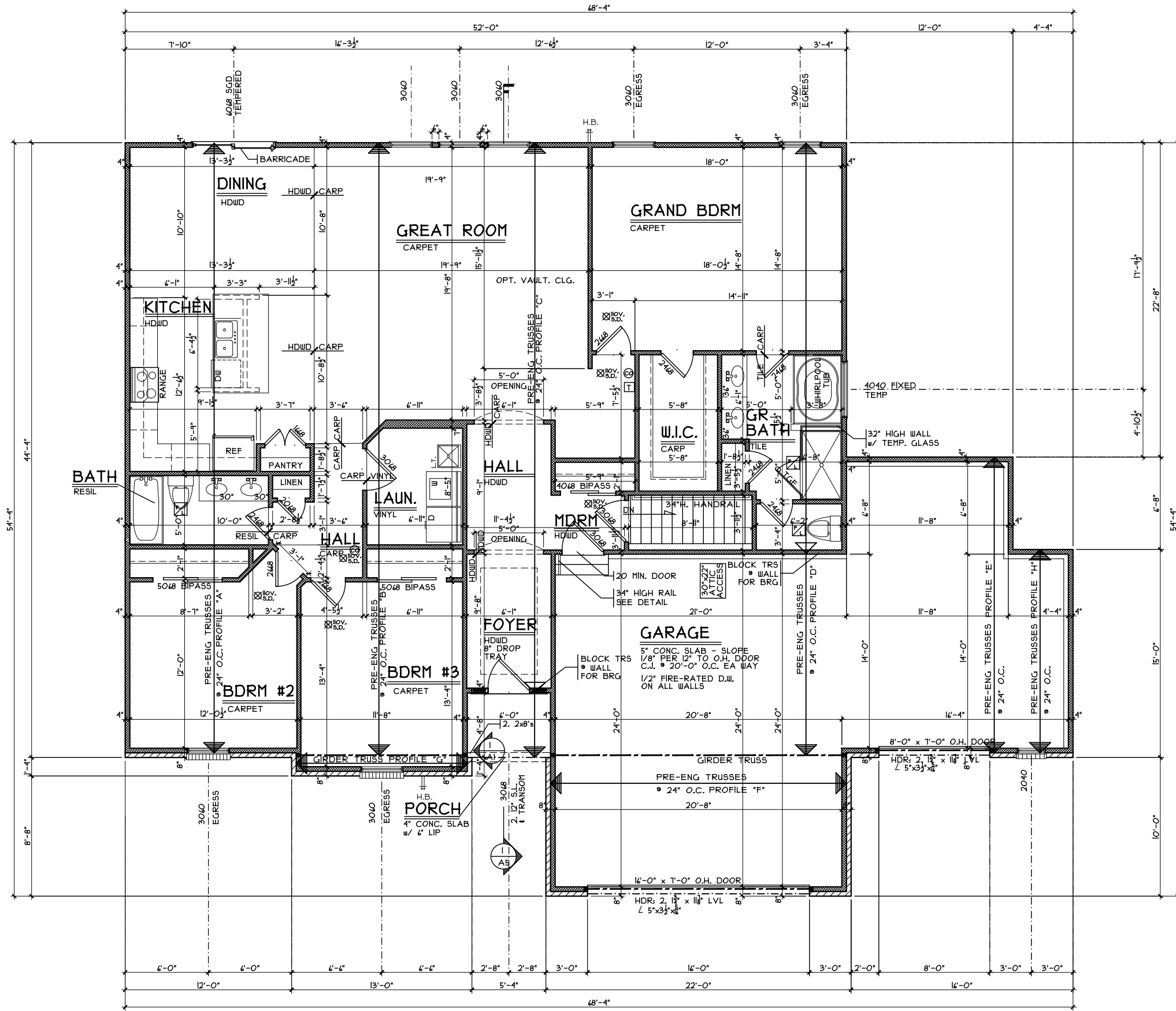

FIRST FLOOR PLAN
SCALE: 1/8" = 1'-0"

First Floor Plan - Traditional

Plan : Harcroft
Date : 1/8/16
Drawn: WLH
Scale : As Noted
Revised: 2/9/16
Sheet : 9 of 21



Proposed Residence:
Wilson Residence
232 Oxen Pass
Lot # 26 Estates of Keever Creek

KCKI-0026

Harcroft - Traditional - Vinyl

Cristo Homes reserves all property rights in these plans. These plans are not to be reproduced, changed, or copied in any manner. They are not to be given to a third party, either in full or in part, without first receiving written permission from Cristo Homes. In the event these plans are used by a third party, Cristo Homes shall be held harmless.

Issue Dates

Revised	1/15/2016
Revised	2/8/2016
Revised	2/9/2016

A4