

**1 COLUMN DETAIL**  
 SCALE: 1/4" = 1'-0"

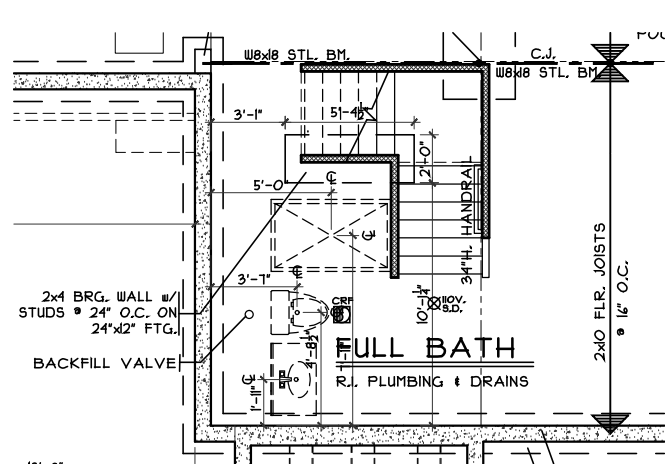

**PLUMBING/STRUCTURE DIMS**  
 SCALE: 1/8" = 1'-0"

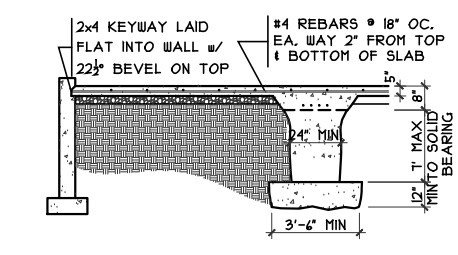

**2 GRADE BM SECTION**  
 SCALE: 1/8" = 1'-0"

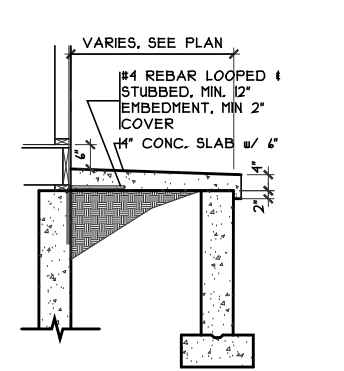

**PORCH SLAB DETAIL**  
 SCALE: 1/4" = 1'-0"

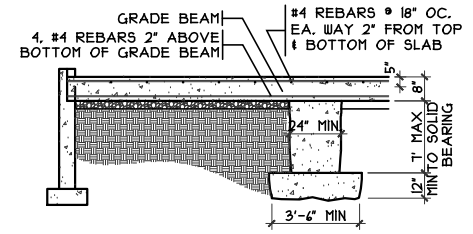

**3 GRADE BM SECTION**  
 SCALE: 1/8" = 1'-0"

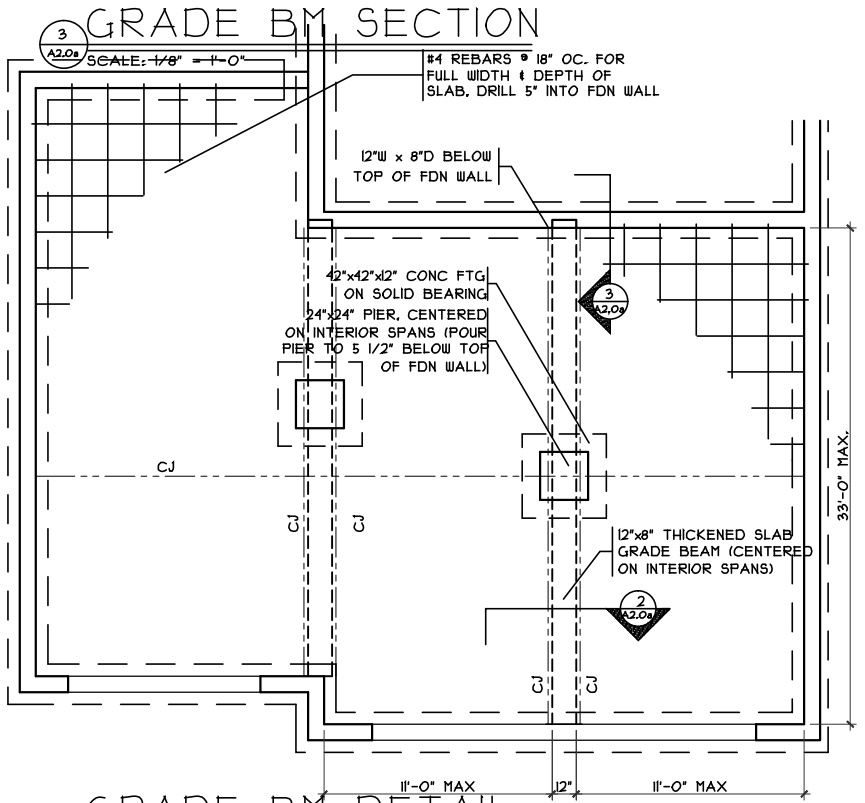

**3 GRADE BM DETAIL**  
 SCALE: 1/8" = 1'-0"

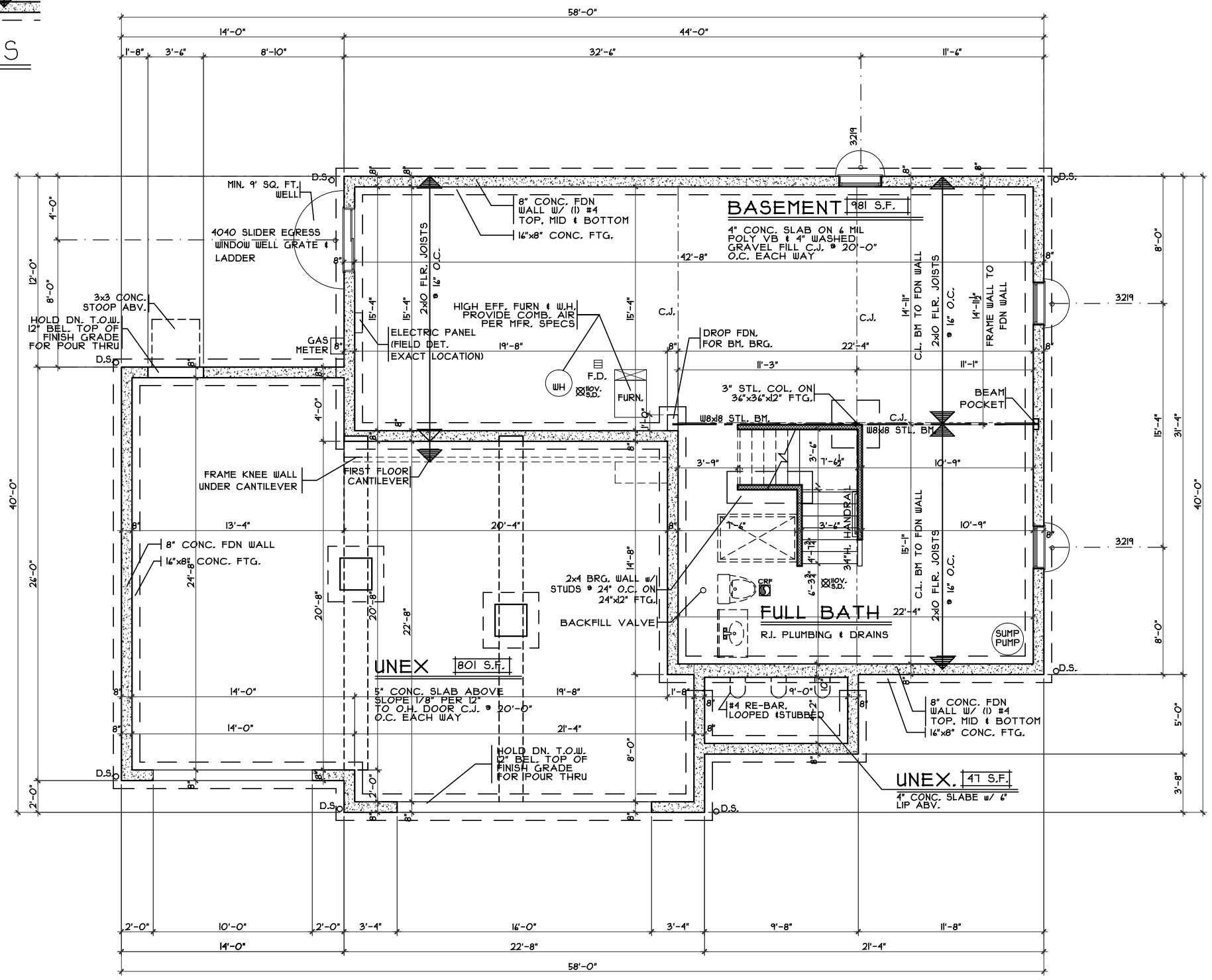

**FOUNDATION PLAN**  
 SCALE: 1/8" = 1'-0"

Foundation Plan - Traditional

Plan : Morleigh  
 Date : 2/12/2016  
 Drawn: WLH/CKB  
 Scale : As Noted  
 Revised: 04/03/2016  
 Sheet : 5 of 18

Proposed Residence:  
 Wagers Residence  
 248 Oxen Pass.  
 Lots # 28 Estates Of Keever Creek

Lebanon, OH  
 Warren County

KCK1-0028

Morleigh - Traditional - Vinyl

Cristo Homes reserves all property rights in these plans. These plans are not to be reproduced, changed, or copied in any manner. They are not to be given to a third party, either in full or in part, without first receiving written permission from Cristo Homes. In the event these plans are used by a third party, Cristo Homes shall be held harmless.

Issue Dates  
 Review 04/03/2016

**CRISTO HOMES**  
 7594-A Tyers Place Blvd.  
 West Chester, OH 45069  
 513.755.0570 www.cristohomes.com

A2

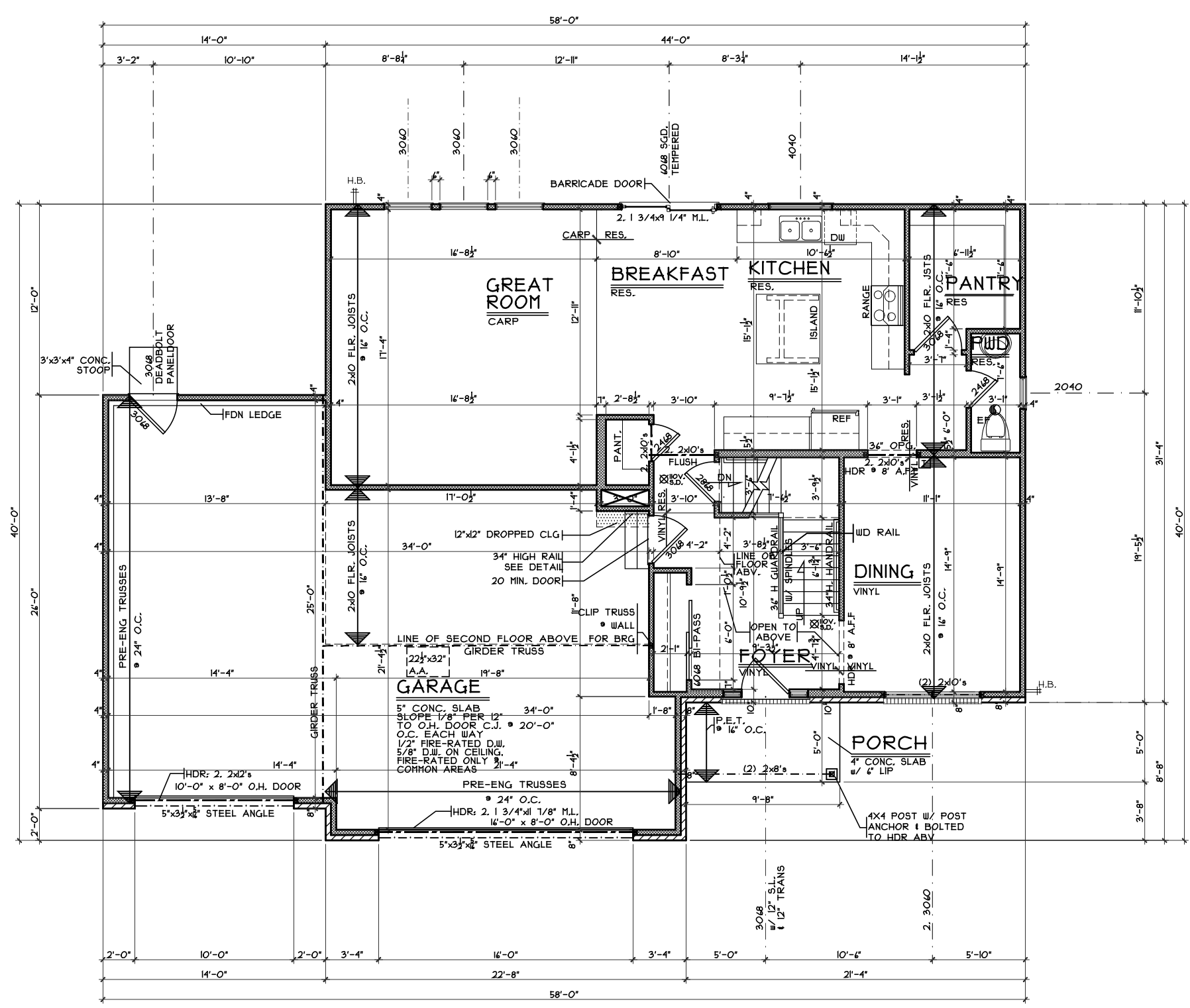
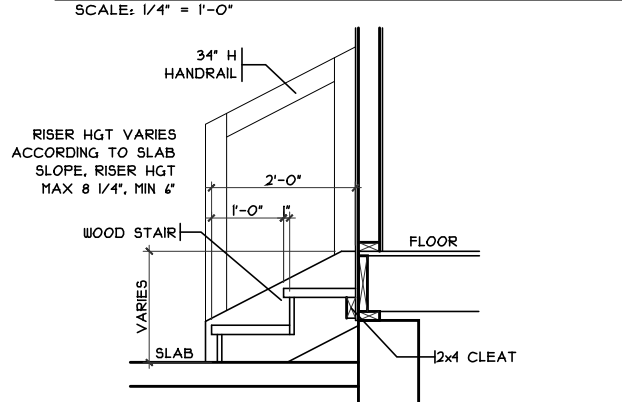
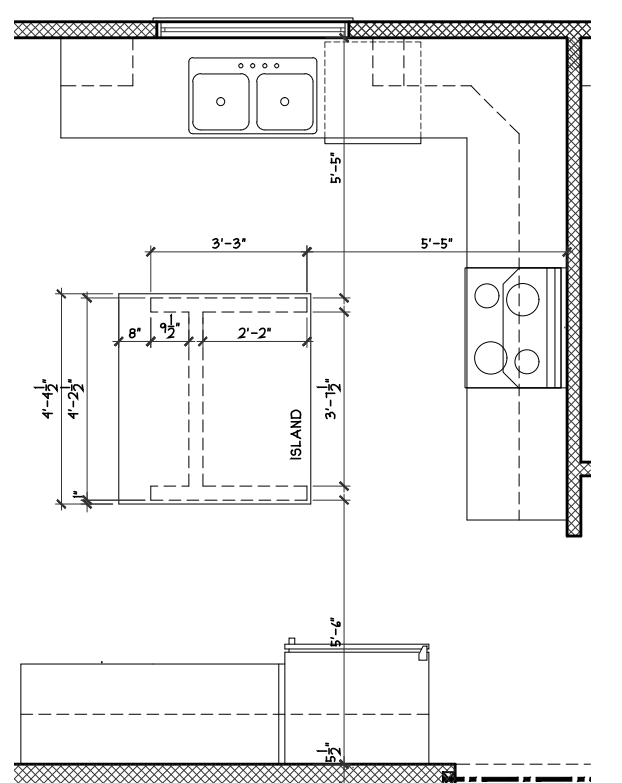

GARAGE HANDRAIL DETAIL  
SCALE: 3/8" = 1'-0"

FIRST FLOOR PLAN  
SCALE: 1/8" = 1'-0"

114 S.F.

First Floor Plan - Traditional  
 Plan : Morleigh  
 Date : 2/12/2016  
 Drawn: WLH/CKB  
 Scale : As Noted  
 Revised: 04/03/2016  
 Sheet : 7 of 18

KCK1-0028  
 Proposed Residence:  
 Wagers Residence  
 248 Oxen Pass.  
 Lots # 28 Estates Of Keever Creek



Morleigh - Traditional - Vinyl  
 Lebanon, OH  
 Warren County

Issue Dates

Review	04/03/2016
Cristo Homes reserves all property rights in these plans. These plans are not to be reproduced, changed, or copied in any manner. They are not to be given to a third party, either in full or in part, without first receiving written permission from Cristo Homes. In the event these plans are used by a third party, Cristo Homes shall be held harmless.	

A3

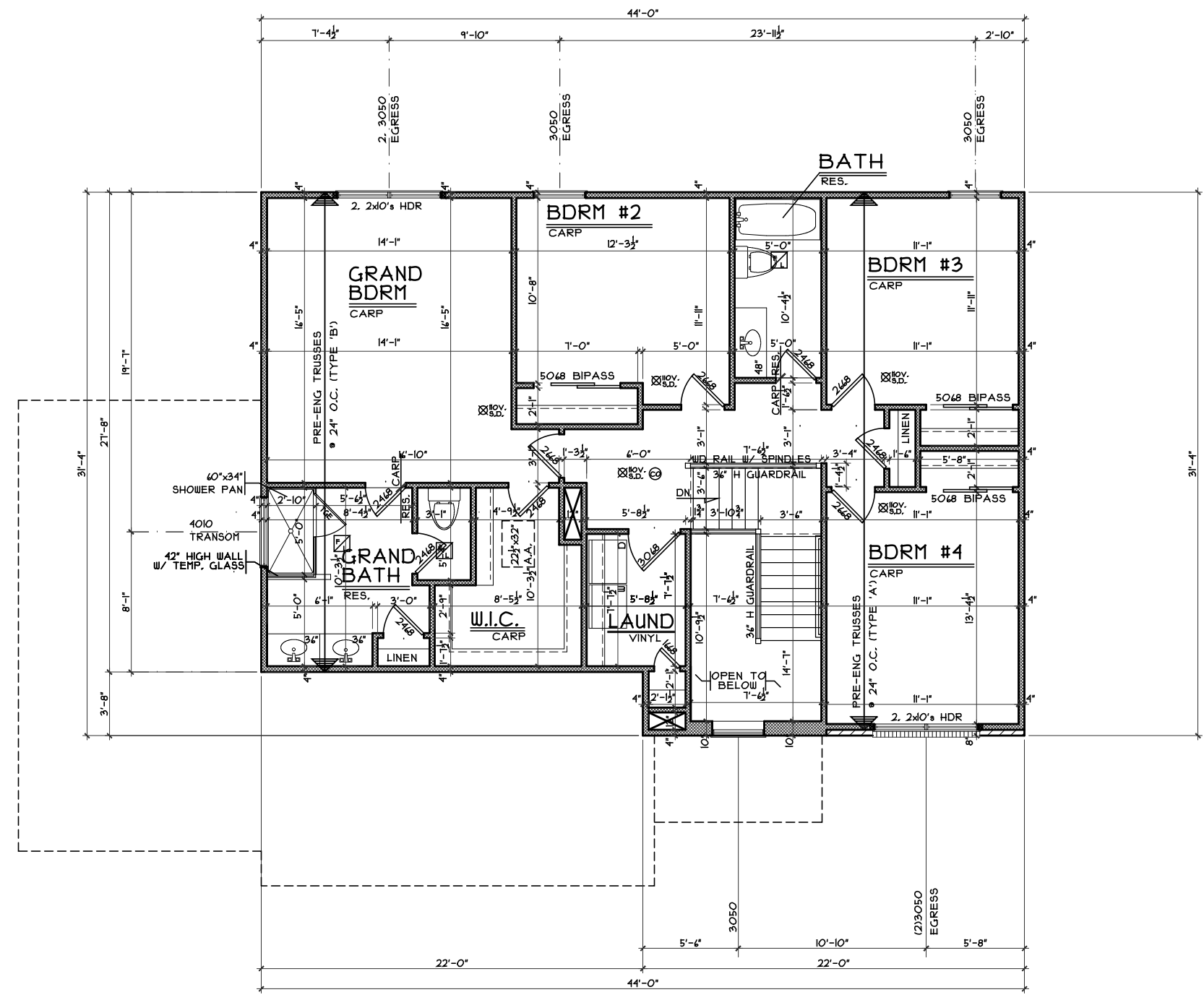

**SECOND FLOOR PLAN**  
SCALE: 1/8" = 1'-0"    1230 S.F.

Second Floor Plan - Traditional

Plan : Morleigh  
Date : 2/12/2016  
Drawn: WLH/CKB  
Scale : As Noted  
Revised: 04.03.2016  
Sheet : 11 of 18



7994-A Tyers Place Blvd.  
West Chester, OH 45069  
513.755.0570    www.cristohomes.com

KCK1-0028

Proposed Residence:  
Wagers Residence  
248 Oxen Pass.  
Lots # 28 Estates Of Keever Creek

Lebanon, OH  
Warren County

Morleigh - Traditional - Vinyl

Cristo Homes reserves all property rights in these plans. These plans are not to be reproduced, changed, or copied in any manner. They are not to be given to a third party, either in full or in part, without first receiving written permission from Cristo Homes. In the event these plans are used by a third party, Cristo Homes shall be held harmless.

Issue Dates

Review	04.03.2016

A4