

**Foundation Plan - Traditional**

Plan : Harcroft  
Date : 11/13/15  
Drawn: WLH  
Scale : As Noted  
Revised: 11/24/15  
Sheet : 7 of 21

**Proposed Residence:**  
Market Home  
3860 Keever Pass  
Lot # 6 Estates Of Keever Creek

**Lebanon, OH**  
Warren County

**CRISTO HOMES**  
7594-A Tylers Place Blvd.  
West Chester, OH 45389  
513.755.0570 www.cristohomes.com

**Issue Dates**  
Reviewed: 23/11/2015  
Revised: 24/11/2015

**Harcroft - Provincial - Vinyl**  
Cristo Homes reserves all property rights in these plans. These plans are not to be reproduced, changed, or copied in any manner. They are not to be given to a third party, either in full or in part, without first receiving written permission from Cristo Homes. In the event these plans are used by a third party, Cristo Homes shall be held harmless.

A3

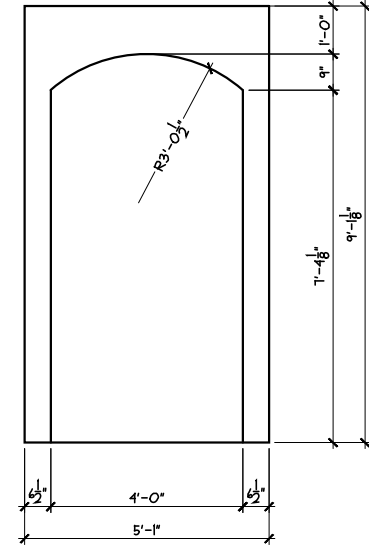

**ARCH DET.**  
SCALE: 1/4" = 1'-0"

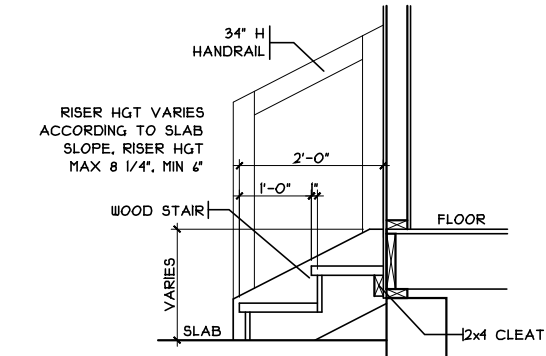

**GARAGE HANDRAIL DET.**  
SCALE: 1/8" = 1'-0"

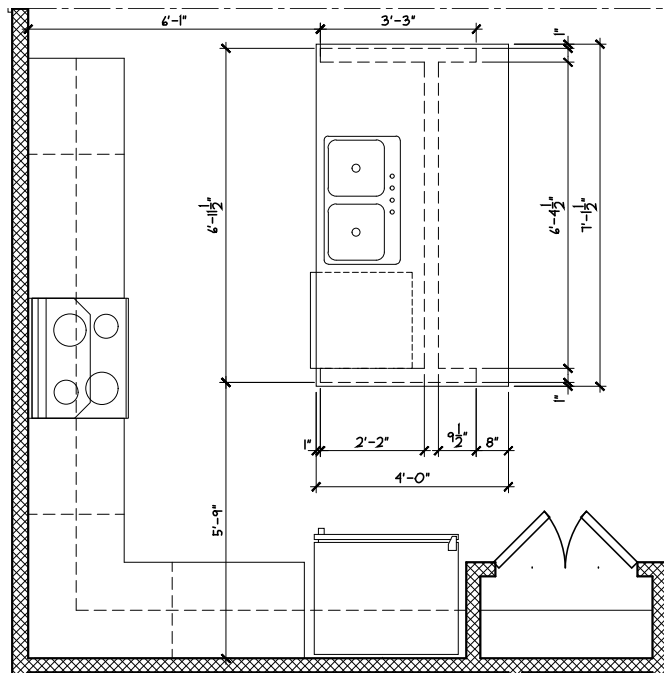

**ISLAND FRM'G/CAB'T LAYOUT**  
SCALE: 1/4" = 1'-0"

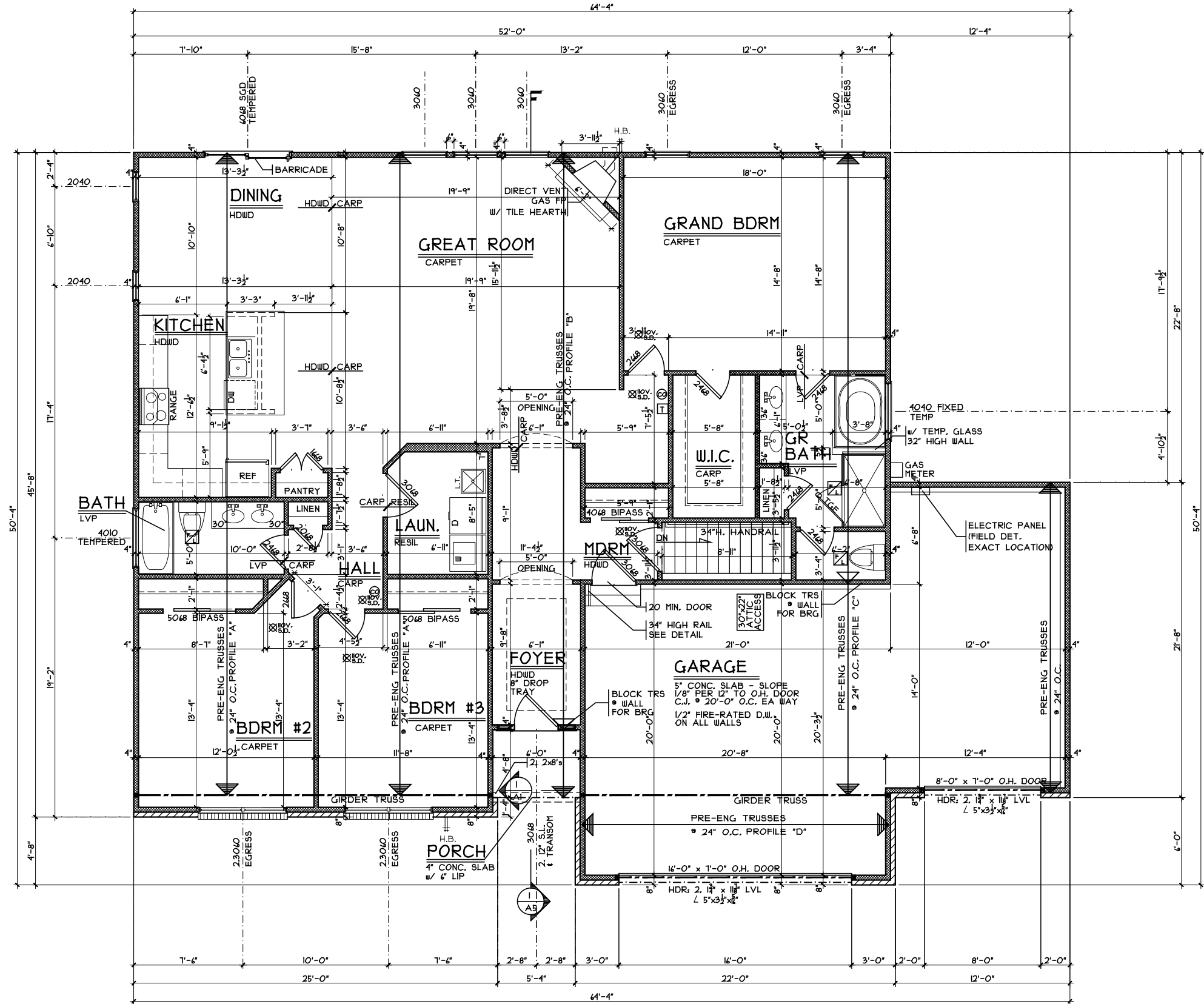

**FIRST FLOOR PLAN**  
SCALE: 1/8" = 1'-0" 2001 S.F.

First Floor Plan - Provincial

Plan : Harcroft  
Date : 11/13/15  
Drawn: WLH  
Scale : As Noted  
Revised: 11/24/15  
Sheet : 9 of 21



7594-A Tylers Place Blvd.  
West Chester, OH 45389  
513.755.0570 www.cristohomes.com

KCKI-0006

Proposed Residence:  
Market Home  
3860 Keever Pass  
Lot # 6 Estates Of Keever Creek

Harcroft - Provincial - Vinyl

Cristo Homes reserves all property rights in these plans. These plans are not to be reproduced, changed, or copied in any manner. They are not to be given to a third party, either in full or in part, without first receiving written permission from Cristo Homes. In the event these plans are used by a third party, Cristo Homes shall be held harmless.

Issue Dates

Revised 23/11/2015

Revised 24/11/2015

Lebanon, OH  
Warren County

**A4**