

PLOT PLAN

SINGLE FAMILY HOME
TURTLECREEK TOWNSHIP, WARREN COUNTY, OHIO

THE ESTATES OF KEEVER CREEK LOT#64
SECTION 23, TOWN 4, RANGE 3

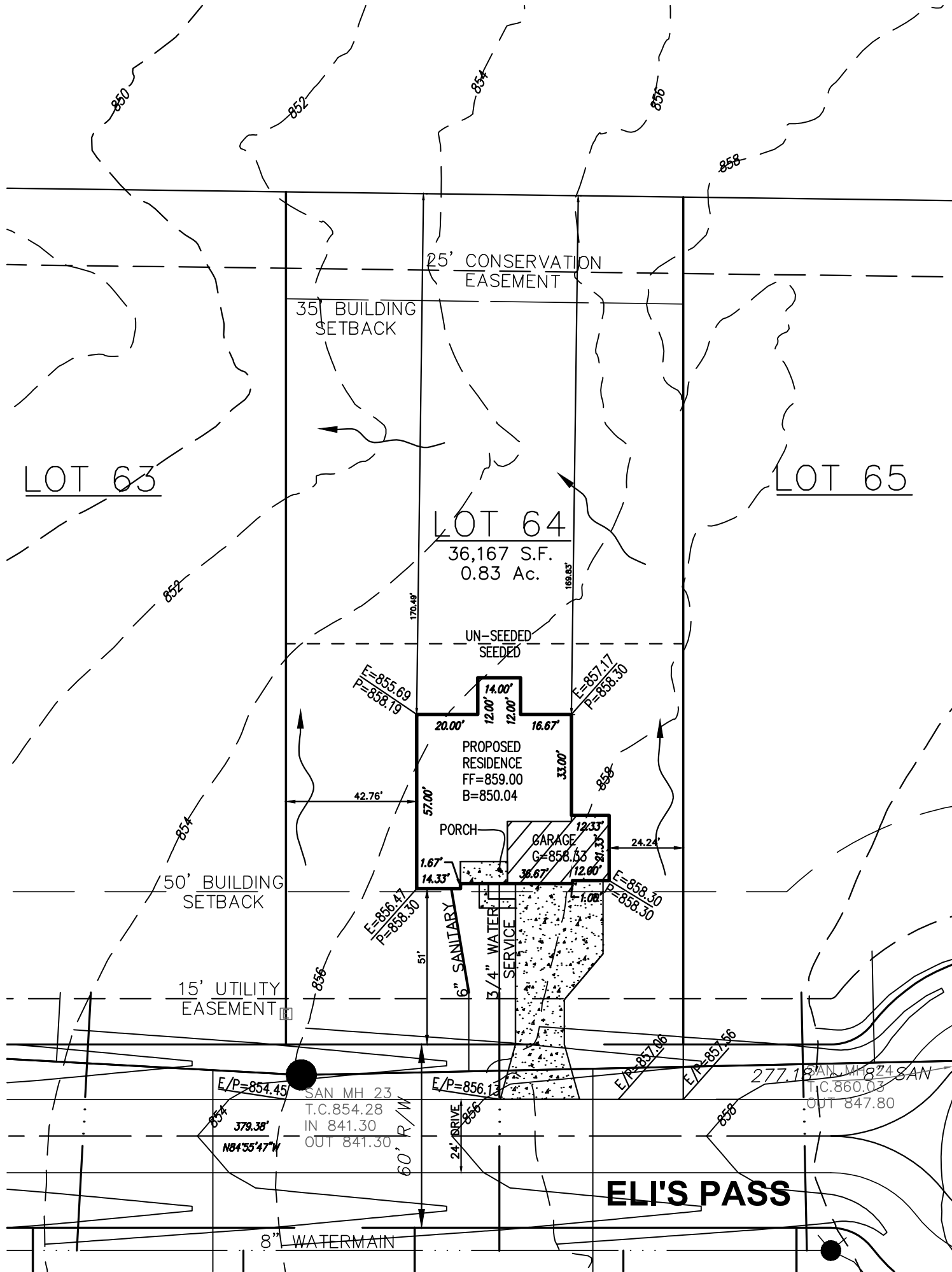
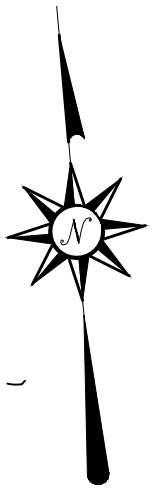

BUILDER
CRISTO HOMES
7594-A TYLERS PLACE BLVD.
WEST CHESTER, OH 45069
513.755.0570



SURVEYING

6230 Centre Park Drive, Suite C
West Chester, Ohio 45069
513-823-2175 6/14/2018

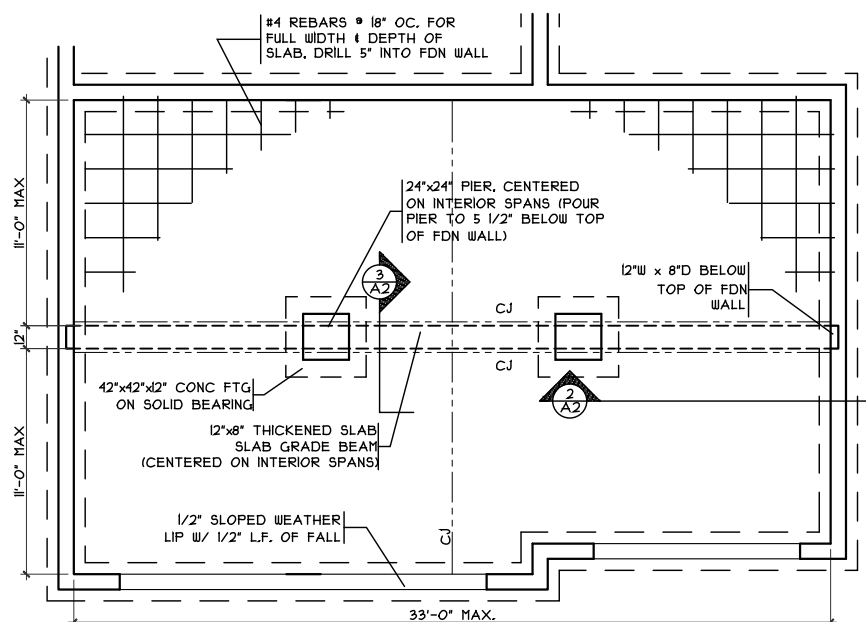

GRADE BM DETAIL
SCALE: 1/8" = 1'-0"

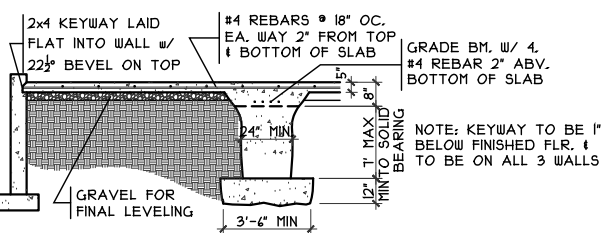

THICK SLAB DET.
SCALE: 1/4" = 1'-0"

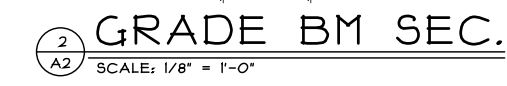

GRADE BM SEC.
SCALE: 1/8" = 1'-0"

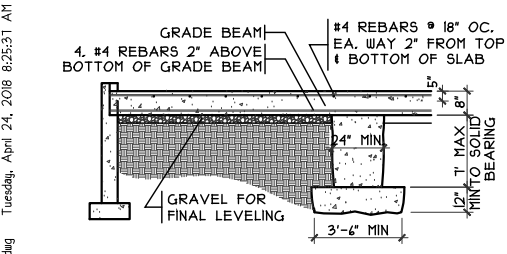

GRADE BM SEC.
SCALE: 1/8" = 1'-0"

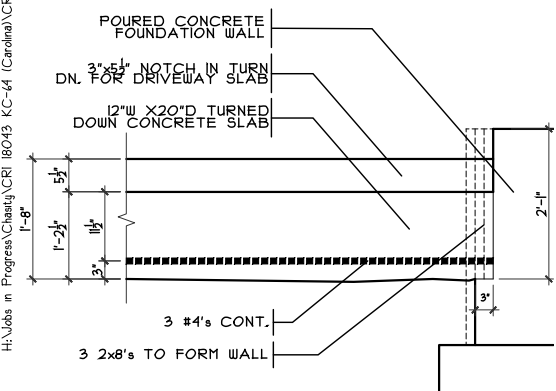

ELEVATION

GARAGE DOOR GRADE BM
SCALE: 3/8" = 1'-0"

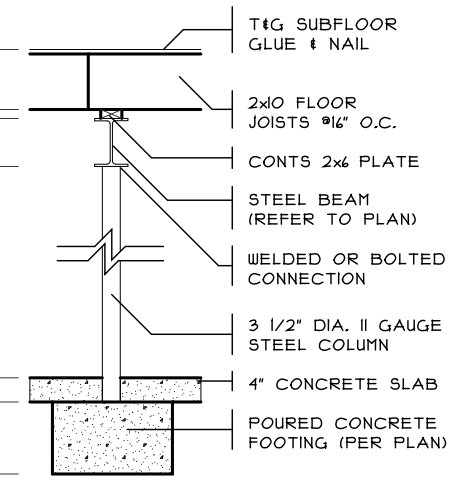

COLUMN DETAIL
SCALE: 1/4" = 1'-0"

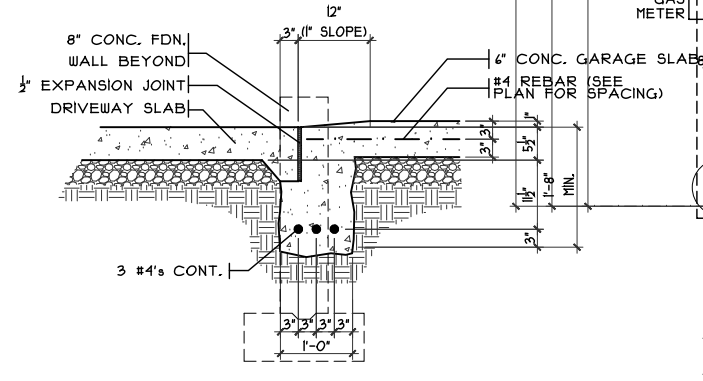

SECTION

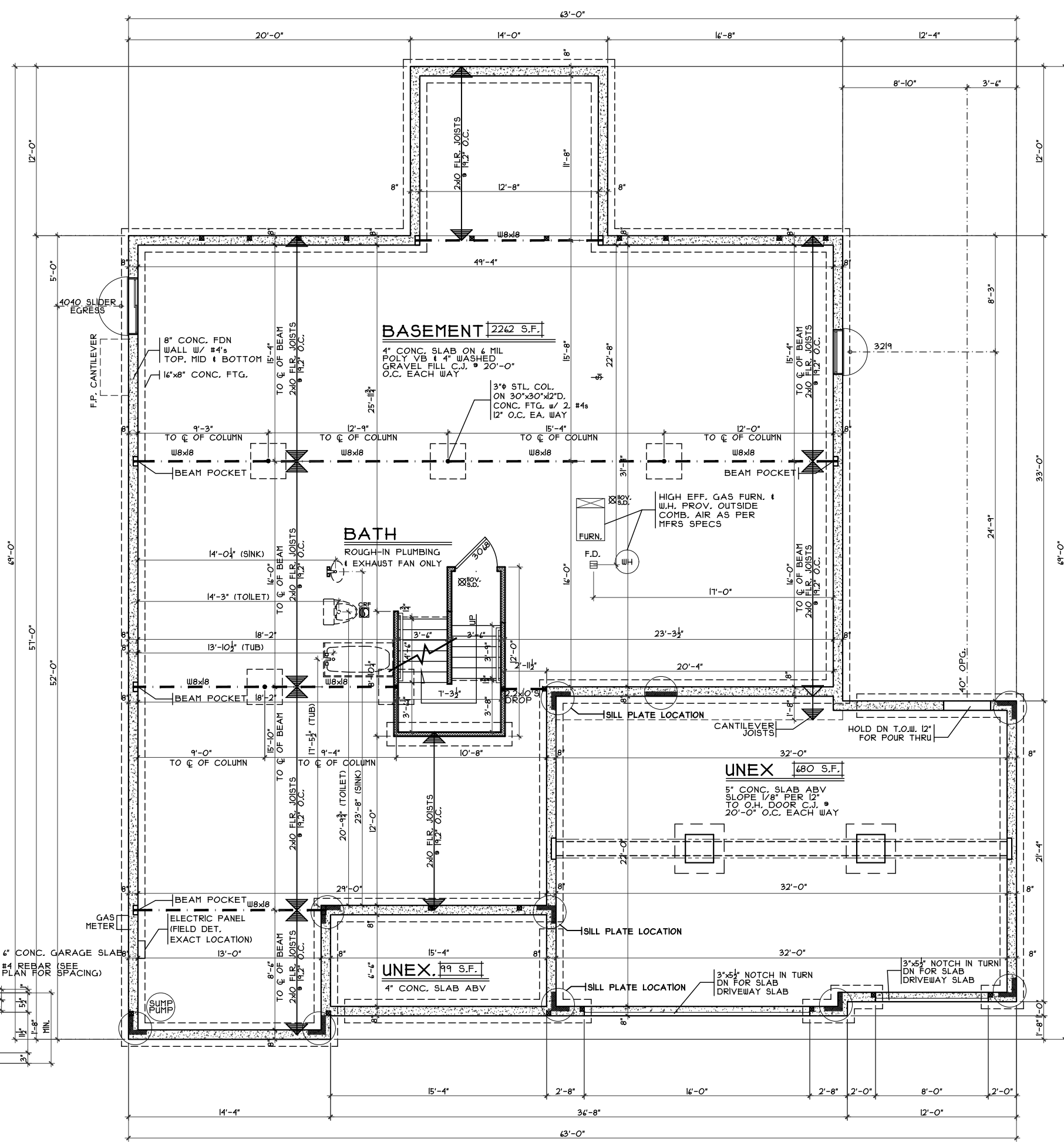

FOUNDATION PLAN
SCALE: 1/8" = 1'-0"

Foundation Plan

Plan : CAROLINA
Date : 4.26.2018
Drawn: CKB
Scale : As Noted
Revised: 5.22.2018
Sheet : 3 of 12

Proposed Residence:
McCreary Residence
195 Eli's Pass
Estates of Keever Creek Lot #64

KC-64

Carolina - European - Vinyl

Turtlecreek
Warren County

Issue Dates

Review #1

Cristo Homes reserves all property rights in these plans. These plans are not to be reproduced, changed, or copied in any manner. They are not to be given to a third party, either in full or in part, without first receiving written permission from Cristo Homes. In the event these plans are used by a third party, Cristo Homes shall be held harmless.

CRISTO HOMES
7594-A Tylers Place Blvd.
West Chester, OH 45389
513.735.0570 www.cristohomes.com

A2

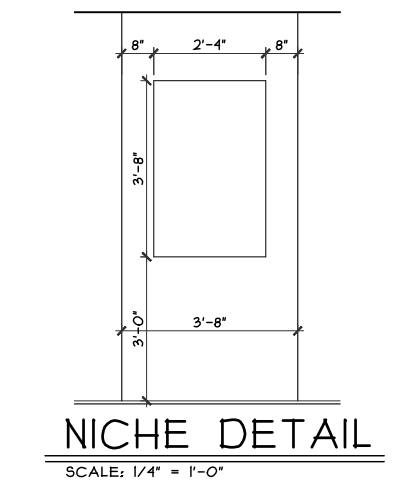
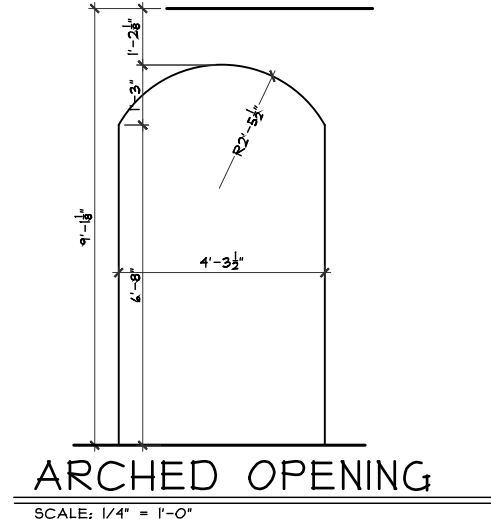
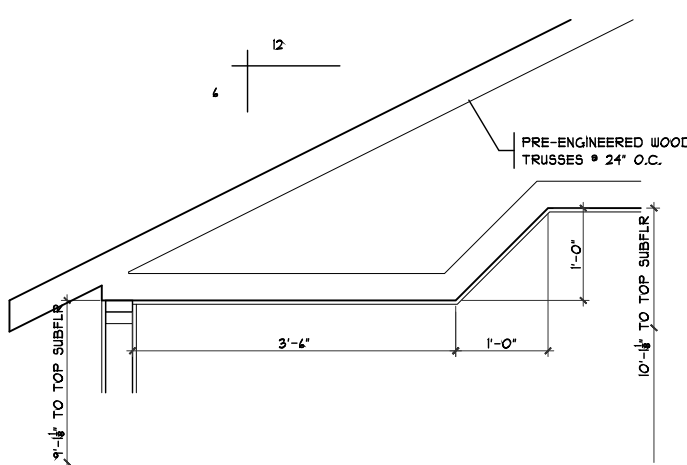

FIRST FLOOR PLAN
SCALE: 1/8" = 1'-0" 2453 S.F.

NOTE:
■ DENOTES BEARING CRIPPLES, THERE SHOULD BE ONE CRIPPLE FOR EACH BEARING MEMBER, CONTINUOUS TO SOLID BEARING BELOW.

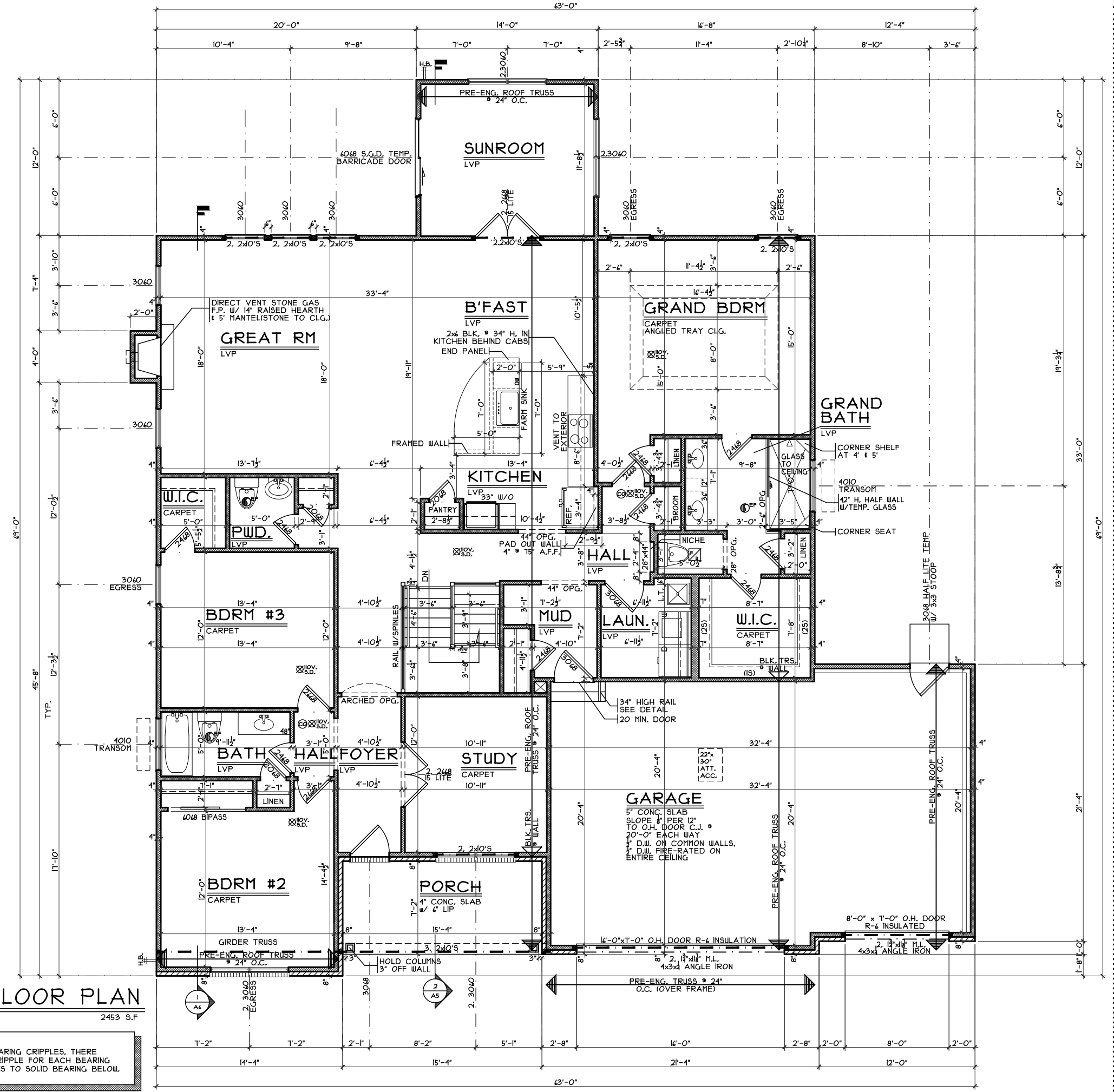

Proposed Residence:
McCreary Residence
195 Eli's Pass
Estates of Keever Creek Lot #64

Proposed Residence:
KC-64
Turtlecreek
Warren County

CRISTO HOMES
7594-A Tylers Place Blvd.
West Chester, OH 45389
513.735.0570 www.cristohomes.com

Issue Dates
Review #1

First Floor Plan
Plan : CAROLINA
Date : 4.26.2018
Drawn: CKB
Scale : As Noted
Revised: 5.22.2018
Sheet :4 of 12