

**1 COLUMN DETAIL**  
SCALE: 1/4" = 1'-0"

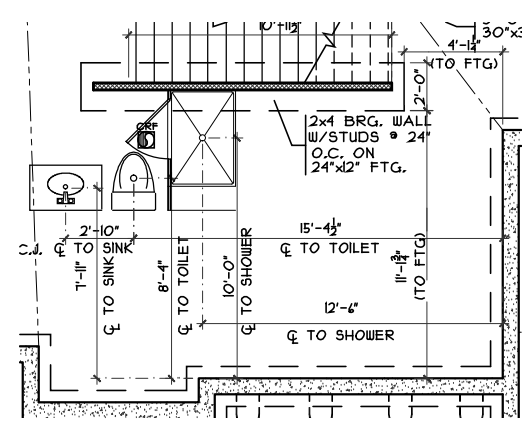

**PLUMBING/STRUCTURE DIMS**  
SCALE: 1/8" = 1'-0"

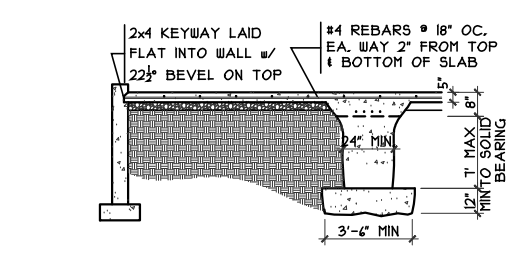

**2 GRADE BM SECTION**  
SCALE: 1/8" = 1'-0"

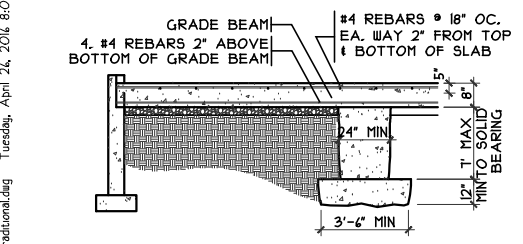

**3 GRADE BM SECTION**  
SCALE: 1/8" = 1'-0"

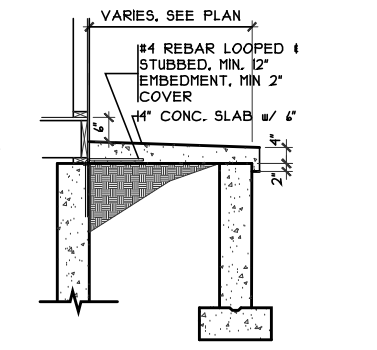

**PORCH SLAB DETAIL**  
SCALE: 1/4" = 1'-0"

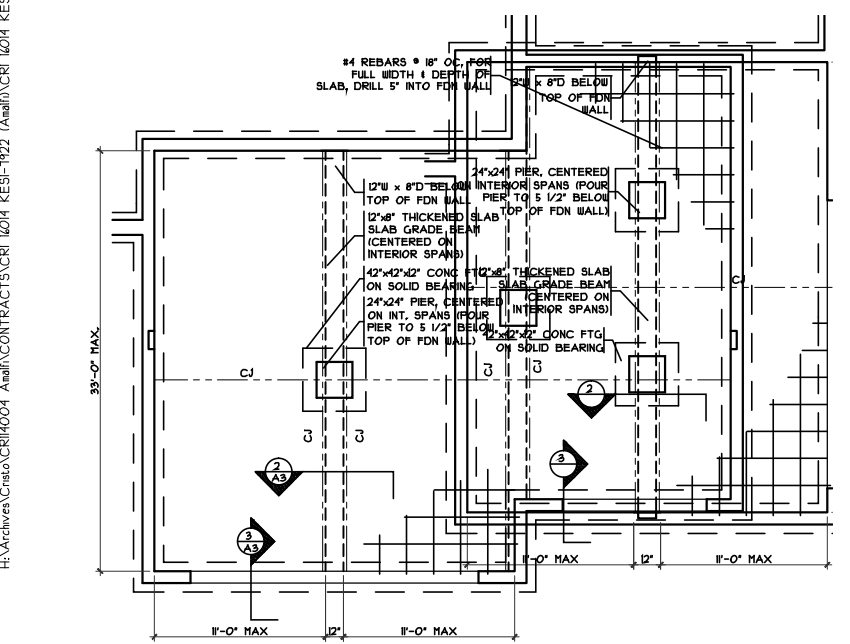

**3 GRADE BM DETAIL**  
SCALE: 1/8" = 1'-0"

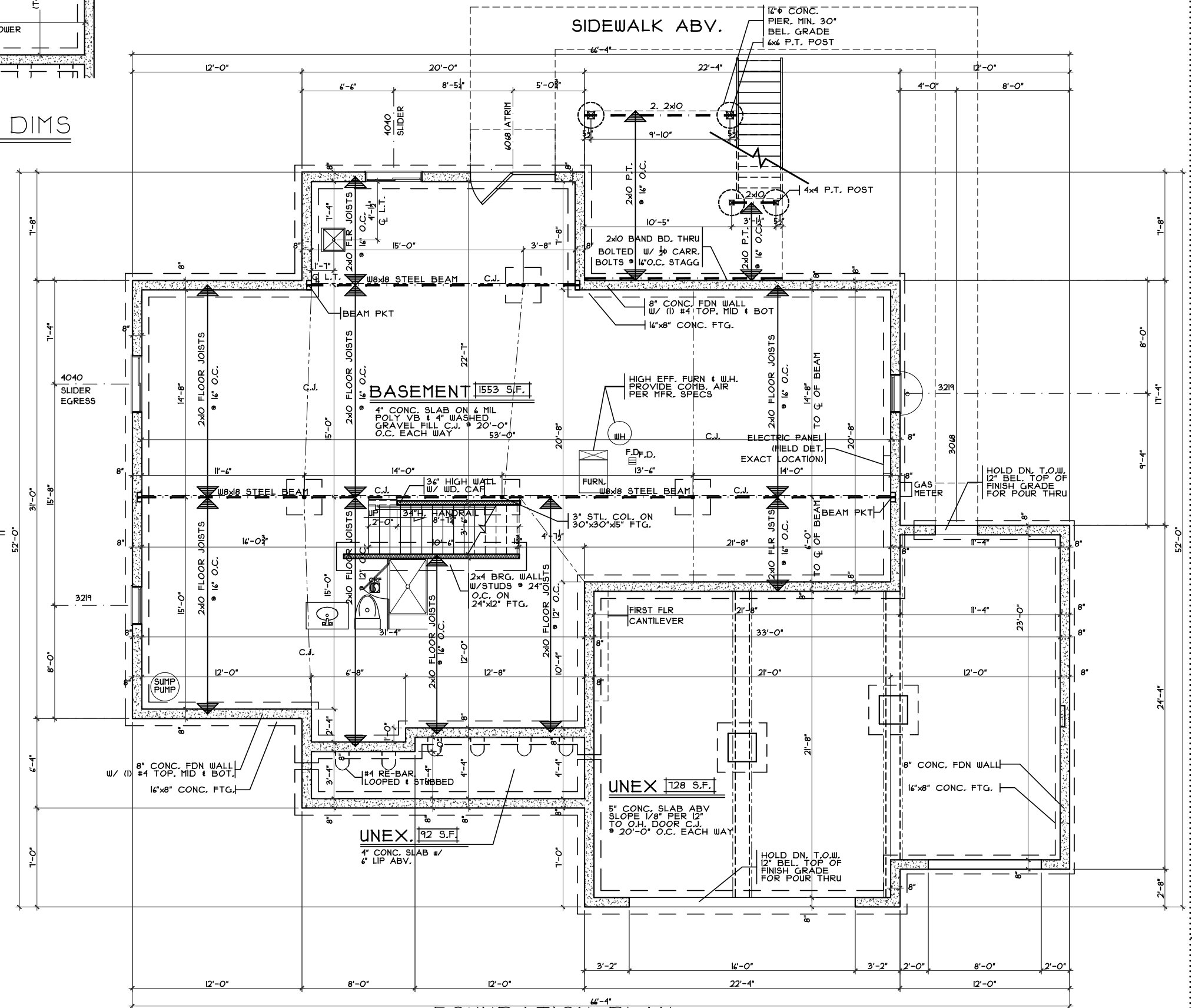

**FOUNDATION PLAN**  
SCALE: 1/8" = 1'-0"

Foundation Plan - Traditional

Plan : Amalfi  
Date : 2.24.2016  
Drawn: CKB  
Scale : As Noted  
Revised: 4.26.2016  
Sheet : 7 of 23

Proposed Residence:  
Cameron Residence  
424 Calumet Farms Drive  
Keencland Estates

Municipality  
County

Amalfi - Brick Wrap - Vinyl

Issue Dates

Review	2.24.2016
Review	3.4.2016
Review	3.7.2016
Review	3.15.2016
Review	3.16.2016
Review	3.25.2016

Cristo Homes reserves all property rights in these plans. These plans are not to be reproduced, changed, or copied in any manner. They are not to be given to a third party, either in full or in part, without first receiving written permission from Cristo Homes. In the event these plans are used by a third party, Cristo Homes shall be held harmless.

**A3**

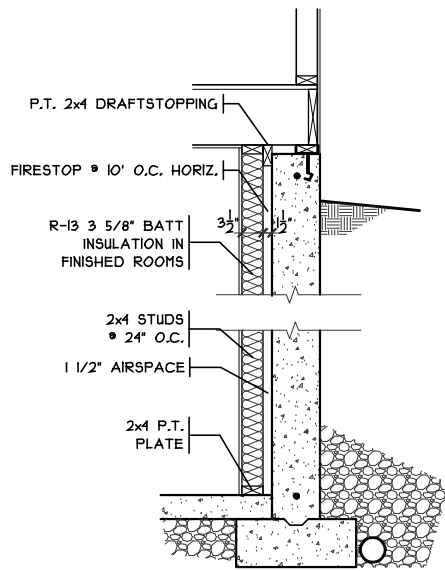

FIN. LL WALL DETAIL  
SCALE: 3/8" = 1'-0"

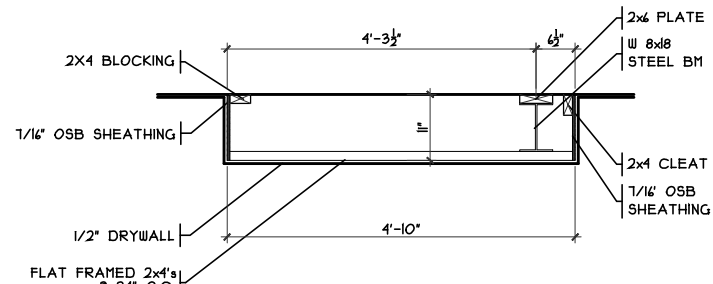

DROP CLG. DETAIL  
SCALE: 3/8" = 1'-0"

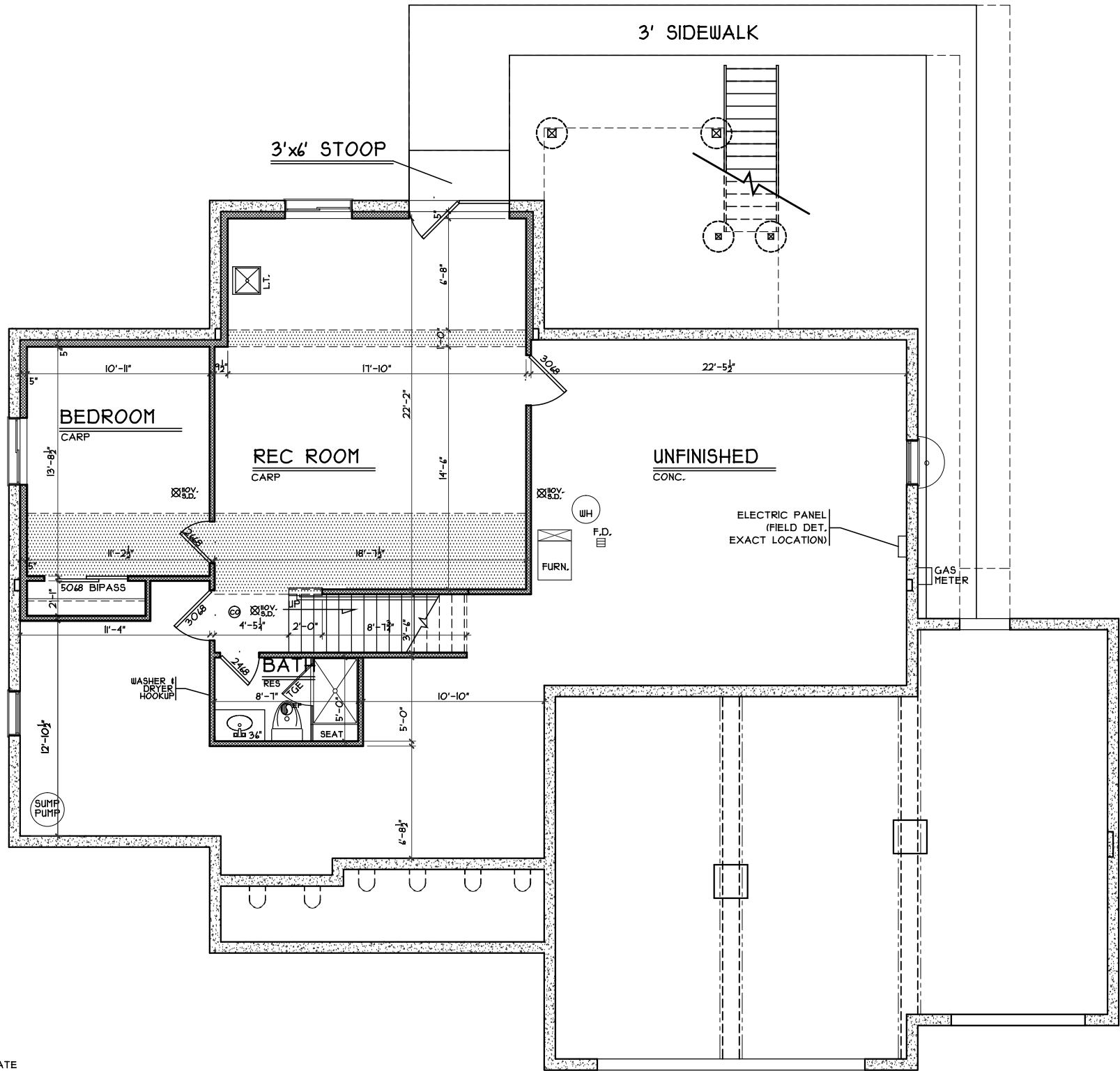

FINISHED LOWER LEVEL PLAN

SCALE: 1/8" = 1'-0" 808 S.F.

Plan : Amalfi

Date : 2.24.2016

Drawn: CKB

Scale : As Noted

Revised: 4.26.2016

Sheet : 8 of 23

KESI-7922

Proposed Residence:

Cameron Residence

424 Calumet Farms Drive

Keeneland Estates

Amalfi - Brick Wrap - Vinyl

Cristo Homes reserves all property rights in these plans. These plans are not to be reproduced, changed, or copied in any manner. They are not to be given to a third party, either in full or in part, without first receiving written permission from Cristo Homes. In the event these plans are used by a third party, Cristo Homes shall be held harmless.

Municipality

County

Issue Dates

Review	2.24.2016
Review	3.4.2016
Review	3.7.2016
Review	3.15.2016
Review	3.16.2016
Review	3.25.2016

A3a

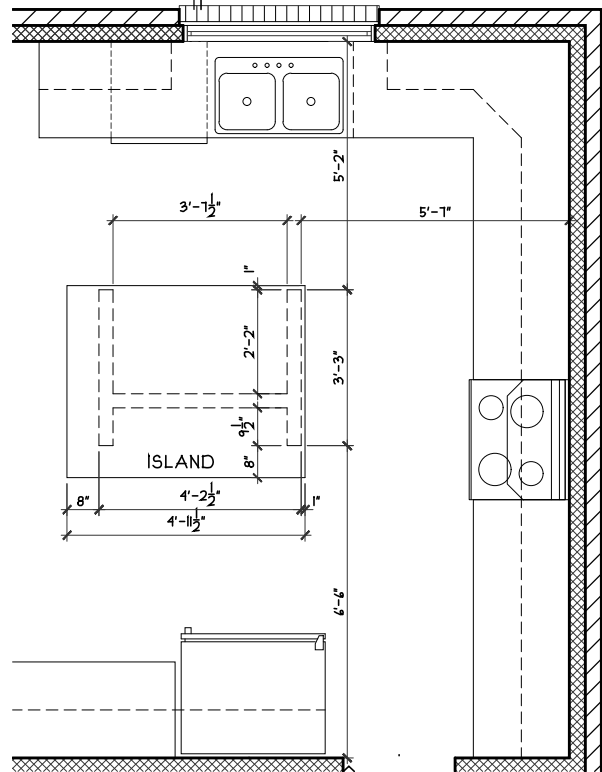

ISLAND FRAMIN DETAIL

SCALE: 1/4" = 1'-0"

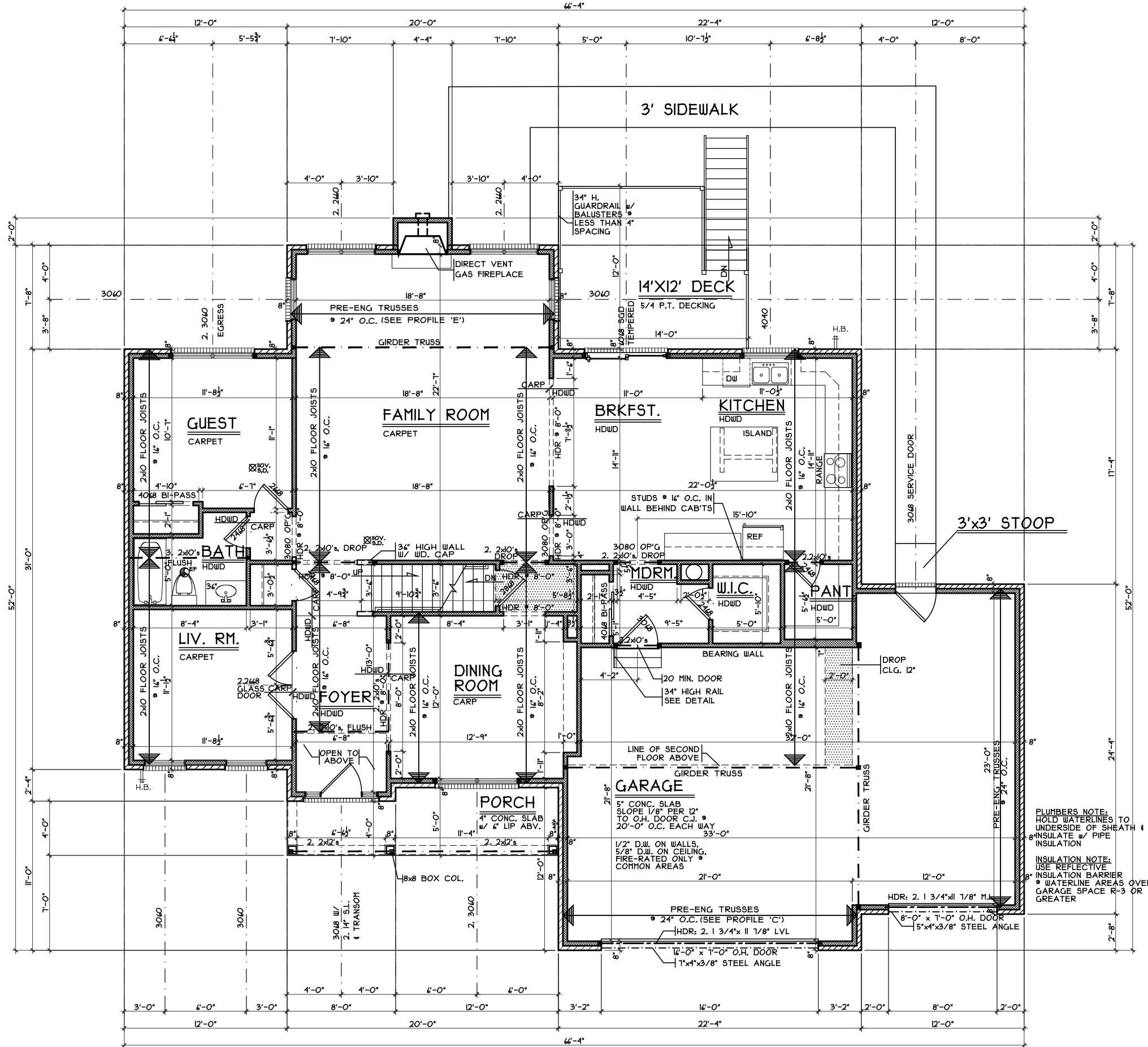

FIRST FLOOR PLAN

SCALE: 1/8" = 1'-0"

1695 S.F.

First Floor Plan - Traditional

Plan : Amalfi  
Date : 2.24.2016  
Drawn: CKB  
Scale : As Noted  
Revised: 4.26.2016  
Sheet : 9 of 23

KESI-7922

Proposed Residence:  
Cameron Residence  
424 Calumet Farms Drive  
Keeneland Estates

Municipality  
County

Amalfi - Brick Wrap - Vinyl

Issue Dates

Review	2.24.2016
Review	3.4.2016
Review	3.7.2016
Review	3.15.2016
Review	3.16.2016
Review	3.25.2016

Cristo Homes reserves all property rights in these plans. These plans are not to be reproduced, changed, or copied in any manner. They are not to be given to a third party, either in full or in part, without first receiving written permission from Cristo Homes. In the event these plans are used by a third party, Cristo Homes shall be held harmless.

7994 A Tylers Place Blvd.  
West Chester, OH 45389  
513.755.0570 www.cristohomes.com

PLUMBERS NOTE:  
HOLD WATERLINES TO UNDERSIDE OF SHEATH & INSULATE w/ PIPE INSULATION

INSULATION NOTE:  
USE REFLECTIVE INSULATION BARRIER w/ WATERLINE AREAS OVER GARAGE SPACE R-3 OR GREATER

A4



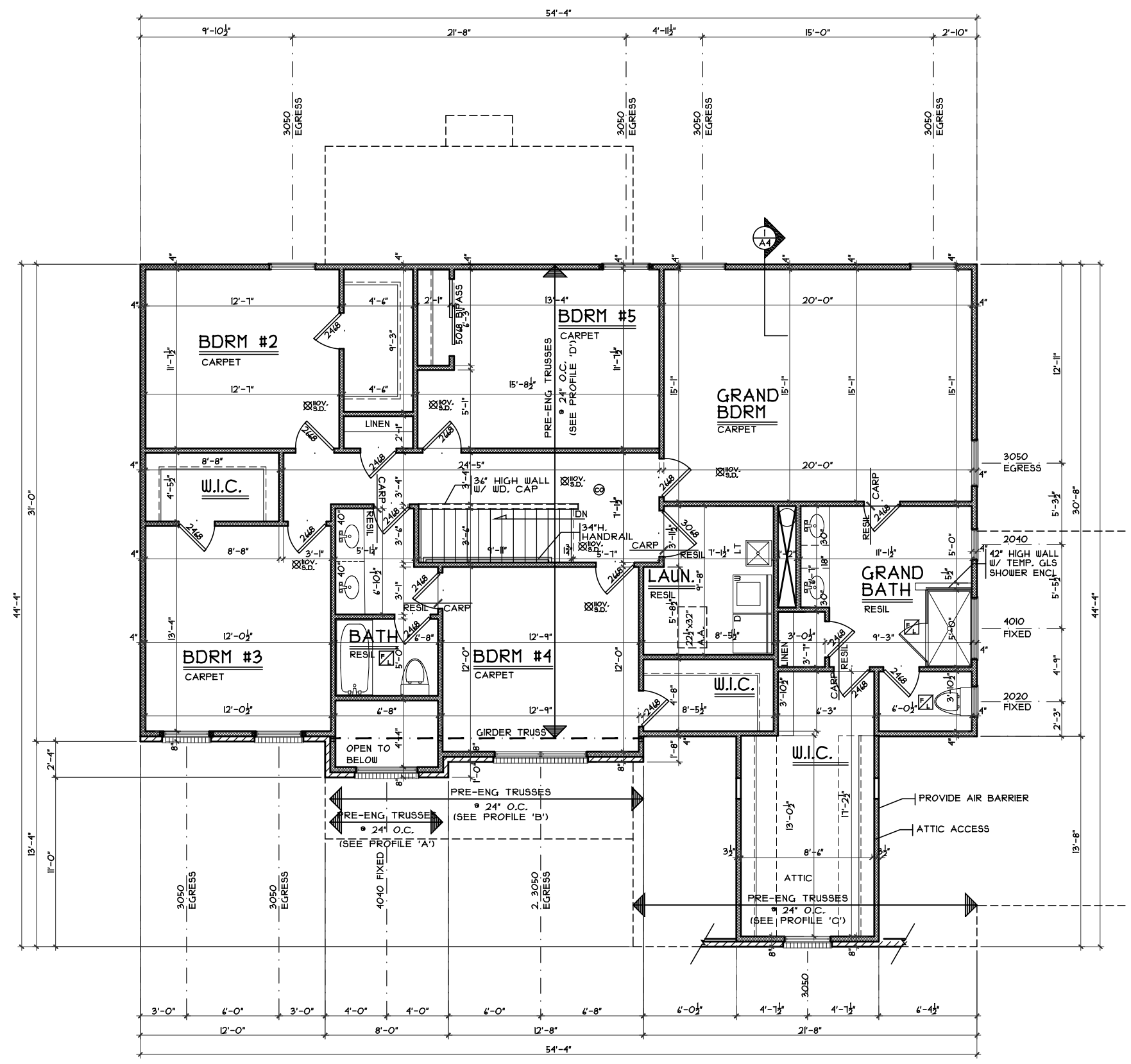

SECOND FLOOR PLAN  
SCALE: 1/8" = 1'-0" 1808 S.F.

Optional Trad. Second Floor Plan with Bedroom #5 KESI-7922

Proposed Residence:  
Cameron Residence  
424 Calumet Farms Drive  
Keencland Estates

Municipality  
County

Amalfi - Brick Wrap - Vinyl

Cristo Homes reserves all property rights in these plans. These plans are not to be reproduced, changed, or copied in any manner. They are not to be given to a third party, either in full or in part, without first receiving written permission from Cristo Homes. In the event these plans are used by a third party, Cristo Homes shall be held harmless.

Issue	Date
Review	2.24.2016
Review	3.4.2016
Review	3.7.2016
Review	3.15.2016
Review	3.16.2016
Review	3.25.2016

Plan : Amalfi  
Date : 2.24.2016  
Drawn: CKB  
Scale : As Noted  
Revised: 4.26.2016  
Sheet : 15 of 23

**CRISTO HOMES**  
7994-A Tylers Place Blvd.  
West Chester, OH 45069  
513.755.0570 www.cristohomes.com

**A5**