

NOTE: ALL EXTERIOR DIMENSIONS ARE TO FACE OF FOUNDATION- MASONRY VENEER TO OVERHANG FOUNDATION AS REQ'D. TO ACCOMMODATE 1" AIRSPACE AT SHEATHING. MAXIMUM OVERHANG TO BE 3/4". FOUNDATION WALL THICKNESS SHOWN IS NOMINAL- ACTUAL THICKNESS MAY VARY.

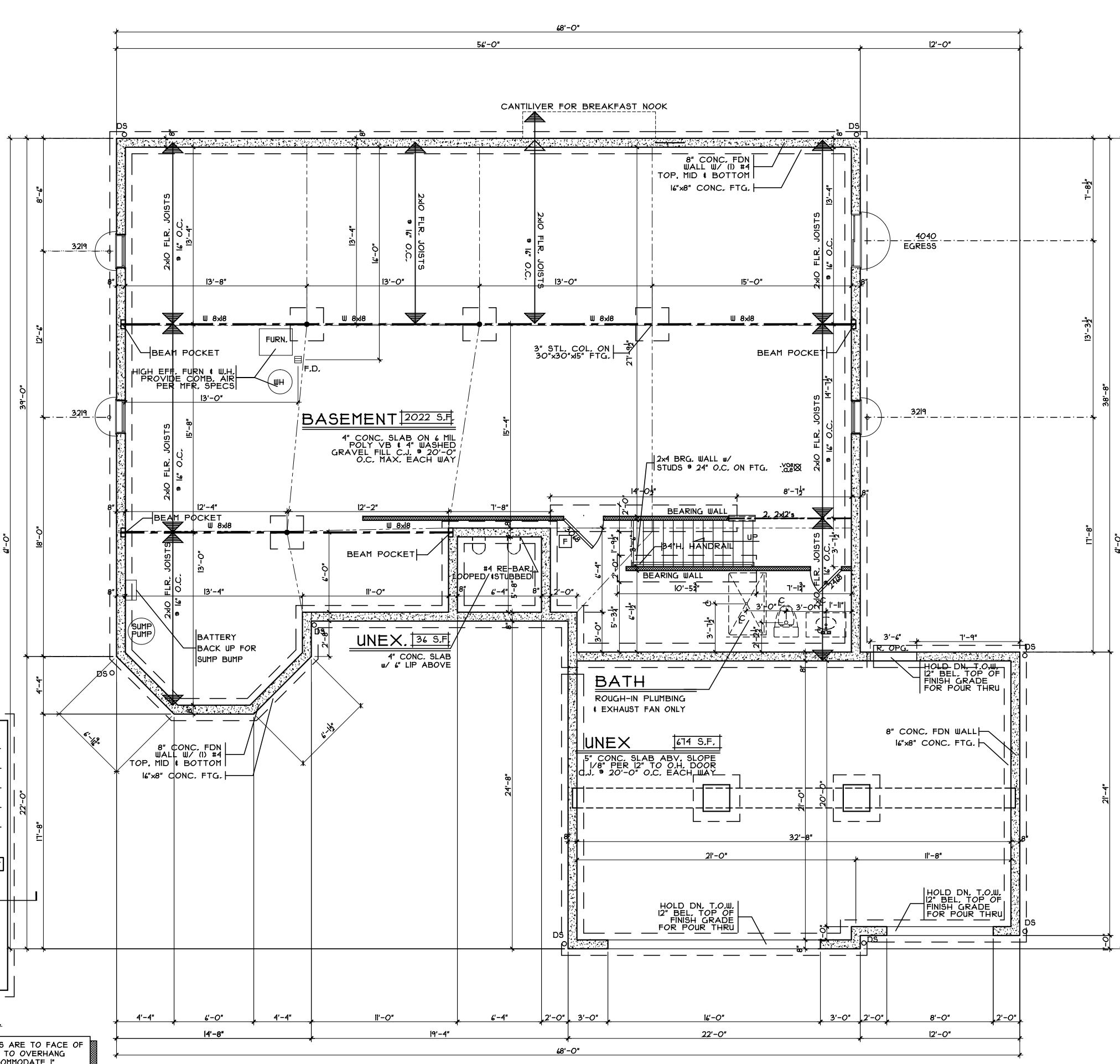

FOUNDATION PLAN
SCALE: 1/8" = 1'-0"

Issue Dates

| | |
|----------|------------|
| Reviewed | 11.3.2015 |
| Revised | 11.11.2015 |

Milan - Traditional- Vinyl

Cristo Homes reserves all property rights in these plans. These plans are not to be reproduced, changed, or copied in any manner. They are not to be given to a third party, either in full or in part, without first receiving written permission from Cristo Homes. In the event these plans are used by a third party, Cristo Homes shall be held harmless.

Lebanon, Oh
Warren County

KESI-7941

Proposed Residence:
Stemetrez Residence
1525 Spectacular Bid Ct
Lot# 7941 Keenland Estates

7944-A Tyers Place Blvd.
West Chester, OH 45389
513.755.0570 www.cristohomes.com

Foundation Plan

Plan : Milan
Date : 10/29/2015
Drawn: WLH
Scale : As Noted
Revised: 11.11.2015
Sheet : 3 of 12

A2.0a

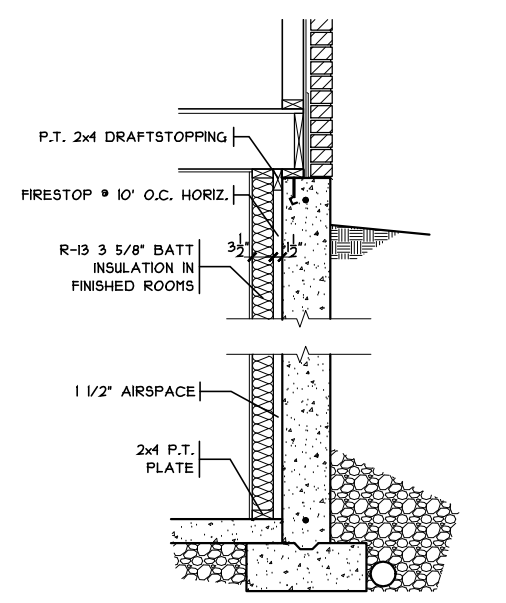

FIN. LL WALL DETAIL
SCALE: 3/16" = 1'-0"

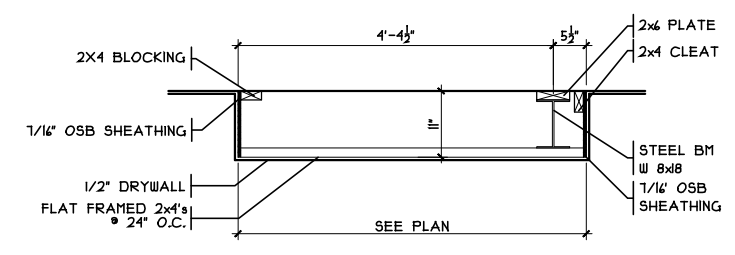

DROP CLG. DETAIL
SCALE: 3/16" = 1'-0"

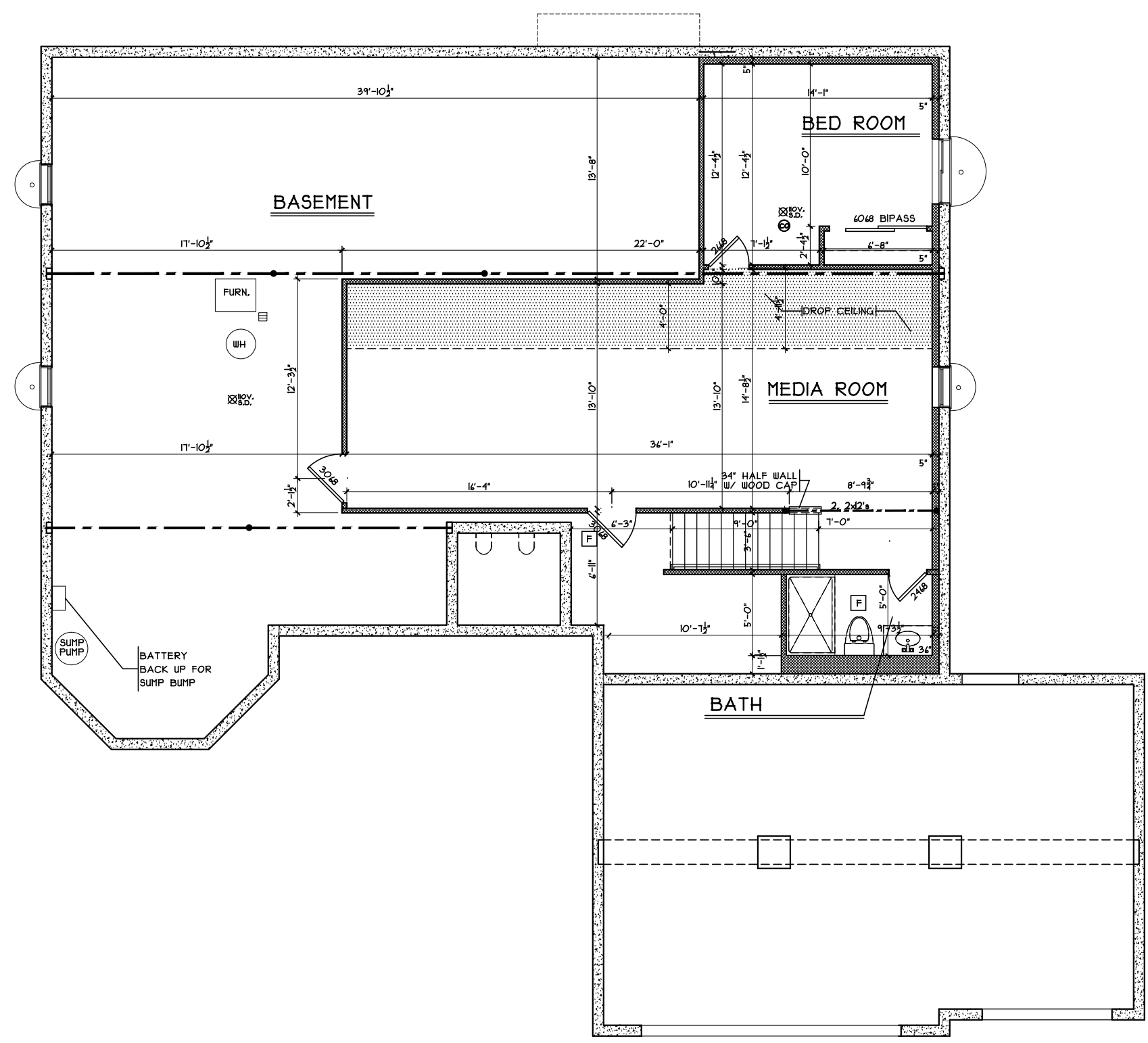

FINISHED LOWER LEVEL PLAN
SCALE: 1/8" = 1'-0" 854 S.F.

| | | | |
|---------------------------------------------------------------------------------------------------------------------------------------|--------------------------------------------------------------------------------------------------------------------------------------|----------------------------------------------------------------------------------------------------------------------------------------------------------------------------------------------------------------------------------------------------------------------------------------------------------------------------------------------------------------------------------------------|---------------------------------------------------------|
| Finished Lower Level Plan : Milan Date : 10/29/2015 Drawn: WLH Scale : As Noted Revised: 11.11.2015 Sheet : 4 of 12 | Proposed Residence: Steinmetz Residence 1525 Spectacular Bid Ct Lot# 7941 Keeneland Estates Lebanon, Oh Warren County | Milan - Traditional- Vinyl Cristo Homes reserves all property rights in these plans. These plans are not to be reproduced, changed, or copied in any manner. They are not to be given to a third party, either in full or in part, without first receiving written permission from Cristo Homes. In the event these plans are used by a third party, Cristo Homes shall be held harmless. | Issue Dates Reviewed 11.3.2015 Revised 11.11.2015 |
| | | 7994-A Tyers Place Blvd. West Chester, OH 45069 513.755.0570 www.cristohomes.com | |

A2.1a

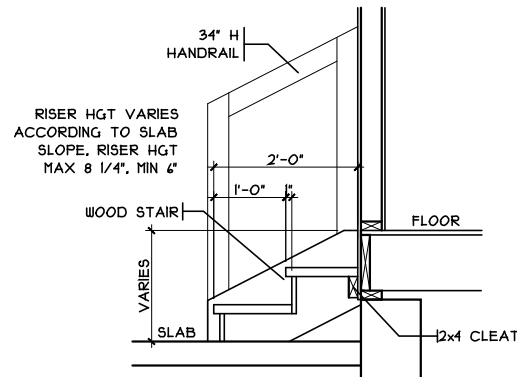

GARAGE HANDRAIL DETAIL

SCALE: 3/8" = 1'-0"

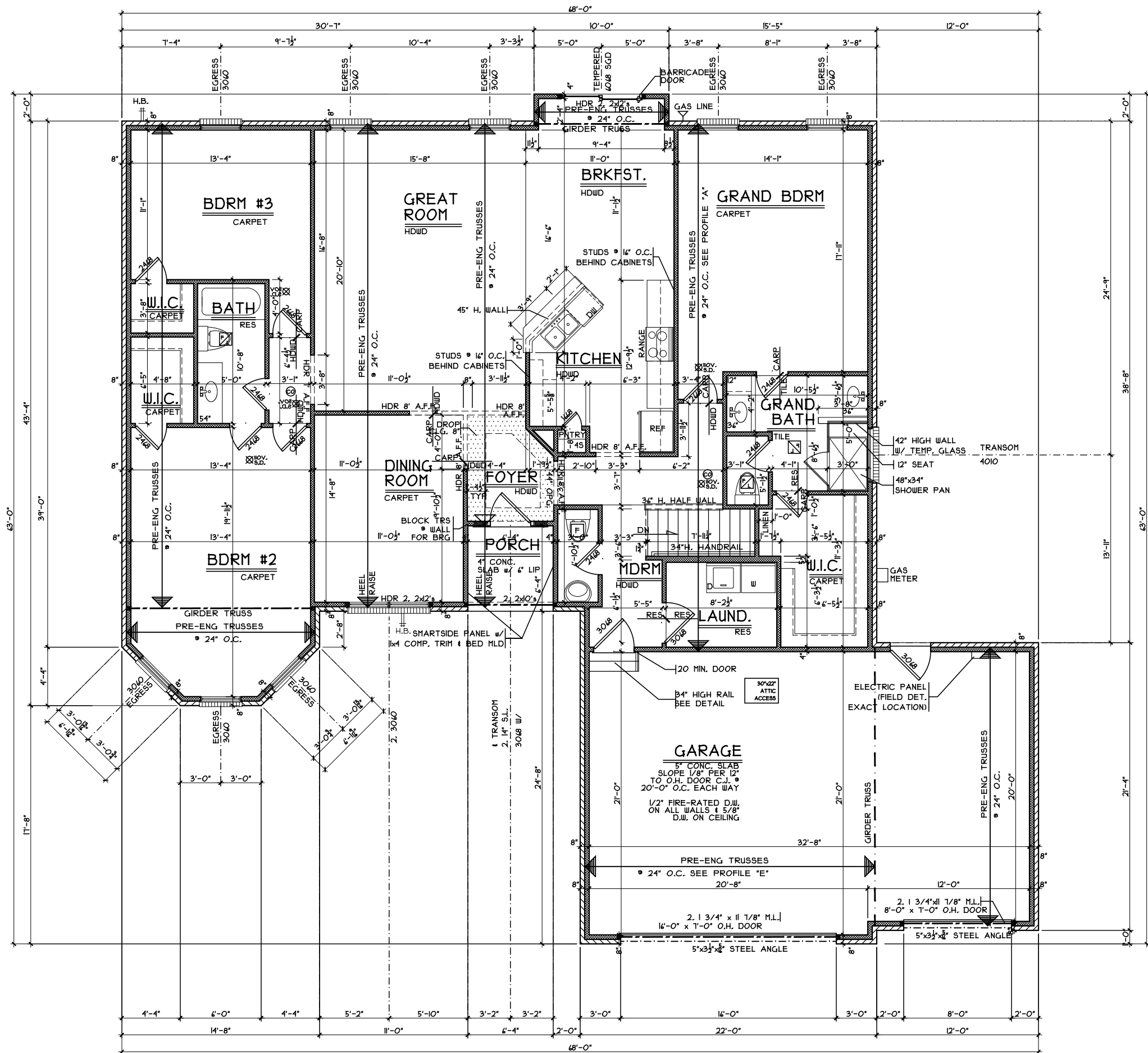

FIRST FLOOR PLAN

SCALE: 1/8" = 1'-0"

2145

First Floor Framing Plan

Plan : Milan
Date : 10/29/2015
Drawn: WLH
Scale : As Noted
Revised: 11.11.2015
Sheet : 5 of 12



7944 A Tyers Place Blvd.
West Chester, OH 45069
513.755.0570 www.cristohomes.com

KESI-7941

Proposed Residence:

Stemmetz Residence
1525 Spectacular Bid Ct
Lot# 7941 Keenland Estates

Lebanon, Oh
Warren County

Milan - Traditional- Vinyl

Cristo Homes reserves all property rights in these plans. These plans are not to be reproduced, changed, or copied in any manner. They are not to be given to a third party, either in full or in part, without first receiving written permission from Cristo Homes. In the event these plans are used by a third party, Cristo Homes shall be held harmless.

Issue Dates

Reviewed 11.3.2015
Revised 11.11.2015

A3.0a