

**1 COLUMN DETAIL**  
SCALE: 1/4" = 1'-0"

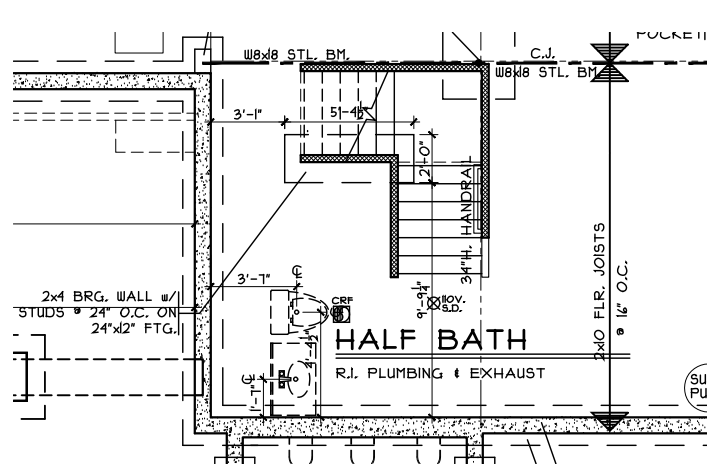

**PLUMBING/STRUCTURE DIMS**  
SCALE: 1/8" = 1'-0"

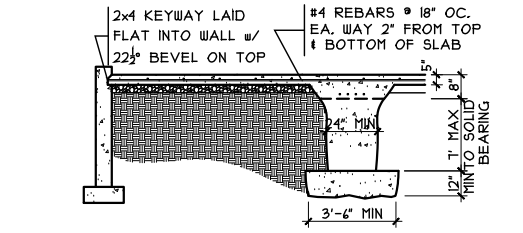

**2 GRADE BM SECTION**  
SCALE: 1/8" = 1'-0"

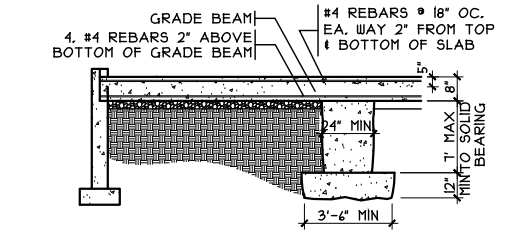

**3 GRADE BM SECTION**  
SCALE: 1/8" = 1'-0"

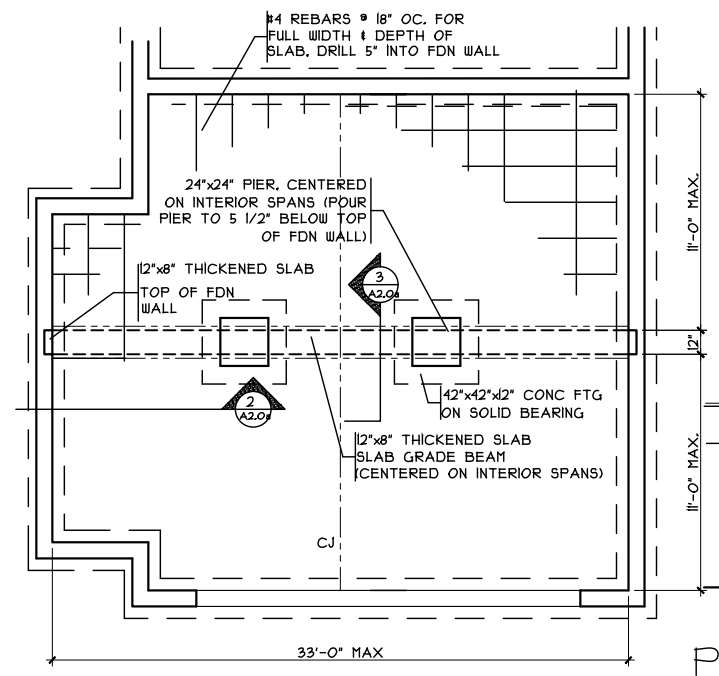

**3 GRADE BM DETAIL**  
SCALE: 1/8" = 1'-0"

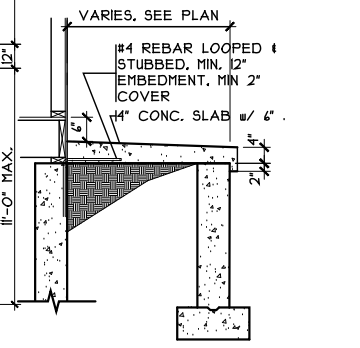

**PORCH SLAB DETAIL**  
SCALE: 1/4" = 1'-0"

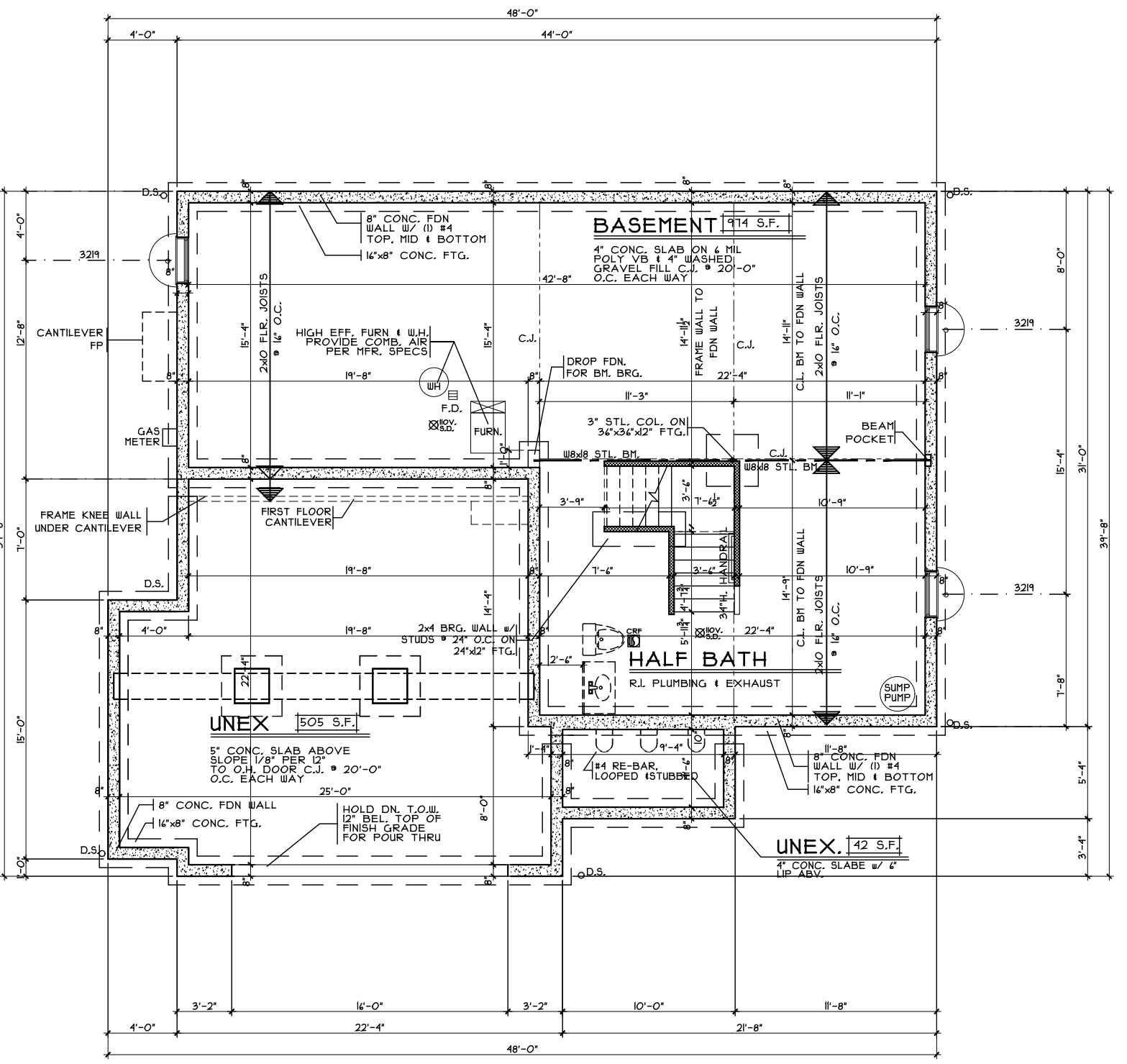

**FOUNDATION PLAN**  
SCALE: 1/8" = 1'-0"

Foundation Plan - Craftsman

Proposed Residence:  
Market Home  
6053 Griffin CT  
Lot # 14 Mill Estates

Liberty Township  
Butler County

MII 8-0014

Plan : Morleigh  
Date : 2.8.2016  
Drawn: WLH  
Scale : As Noted  
Revised: 2.12.2016  
Sheet : 5 of 18

Morleigh - Craftsman - Vinyl

Cristo Homes reserves all property rights in these plans. These plans are not to be reproduced, changed, or copied in any manner. They are not to be given to a third party, either in full or in part, without first receiving written permission from Cristo Homes. In the event these plans are used by a third party, Cristo Homes shall be held harmless.

Review 2.2.2016  
Revised 2.2.2016

**CRISTO HOMES**  
7994-A Tylers Place Blvd.  
West Chester, OH 45389  
513.755.0570 www.cristohomes.com

**A2**

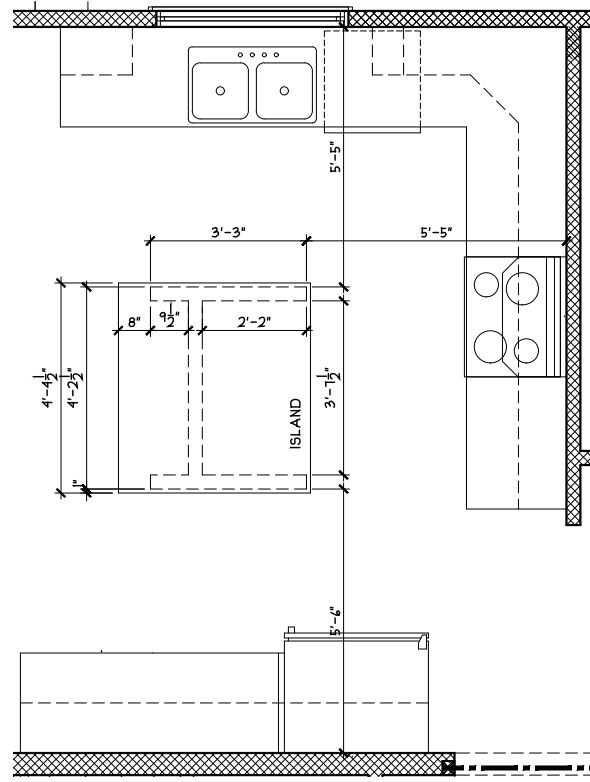

ISLAND FRAMING DETAIL  
SCALE: 1/4" = 1'-0"

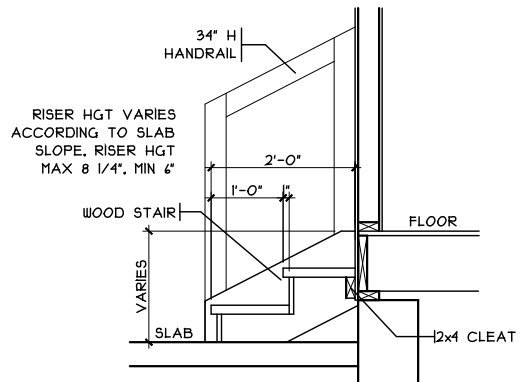

GARAGE HANDRAIL DETAIL  
SCALE: 3/8" = 1'-0"

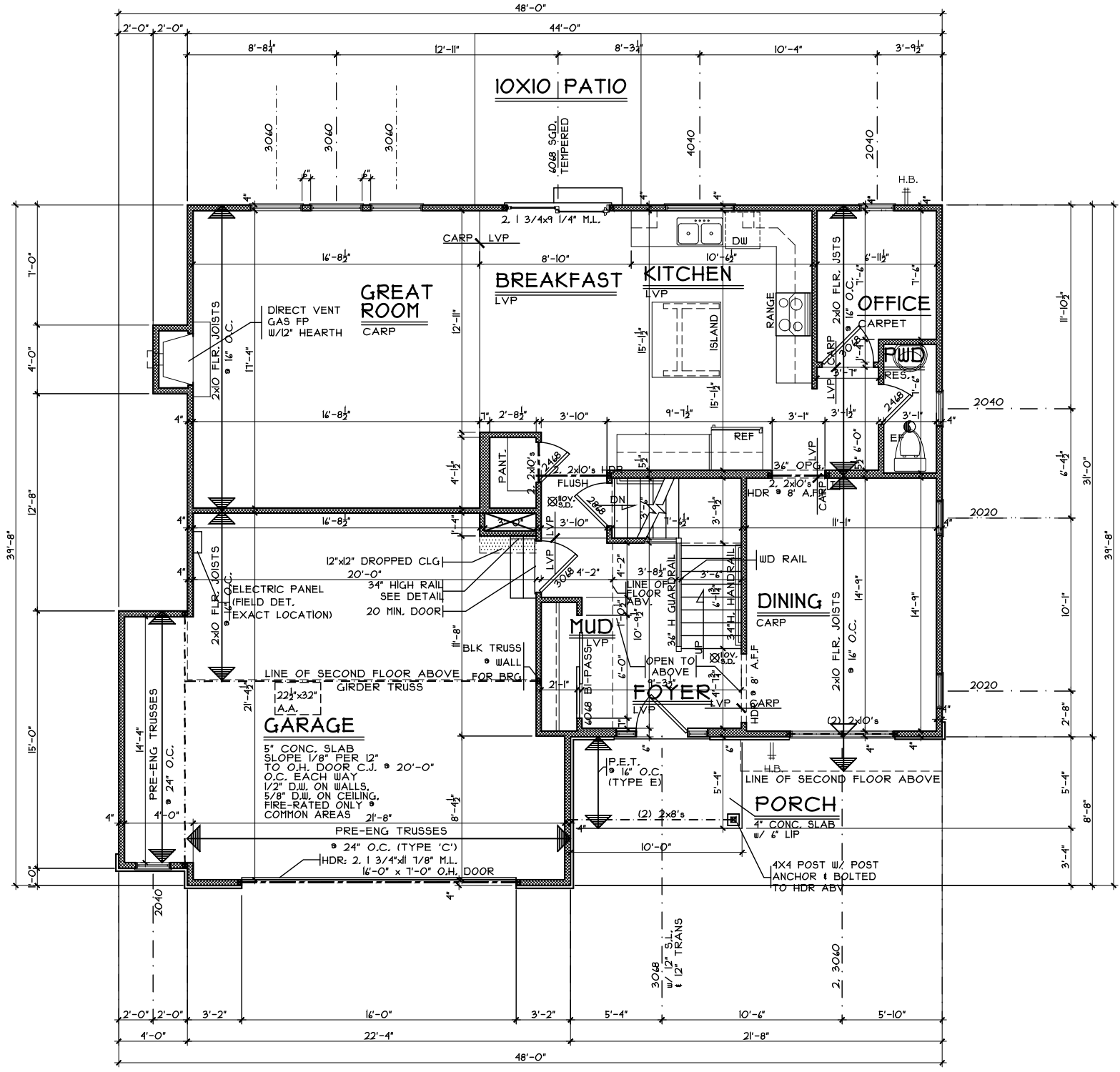

FIRST FLOOR PLAN  
SCALE: 1/8" = 1'-0"

Issue Dates
Review 2.2.2016
Revised 2.2.2016

Morleigh - Craftsman - Vinyl  
Cristo Homes reserves all property rights in these plans. These plans are not to be reproduced, changed, or copied in any manner. They are not to be given to a third party, either in full or in part, without first receiving written permission from Cristo Homes. In the event these plans are used by a third party, Cristo Homes shall be held harmless.

MII 8-0014  
Proposed Residence:  
Market Home  
6053 Griffin CT  
Lot # 14 Mill Estates  
Liberty Township  
Butler County



First Floor Plan - Craftsman  
Plan : Morleigh  
Date : 2.8.2016  
Drawn: WLH  
Scale : As Noted  
Revised: 2.12.2016  
Sheet : 7 of 18

A3

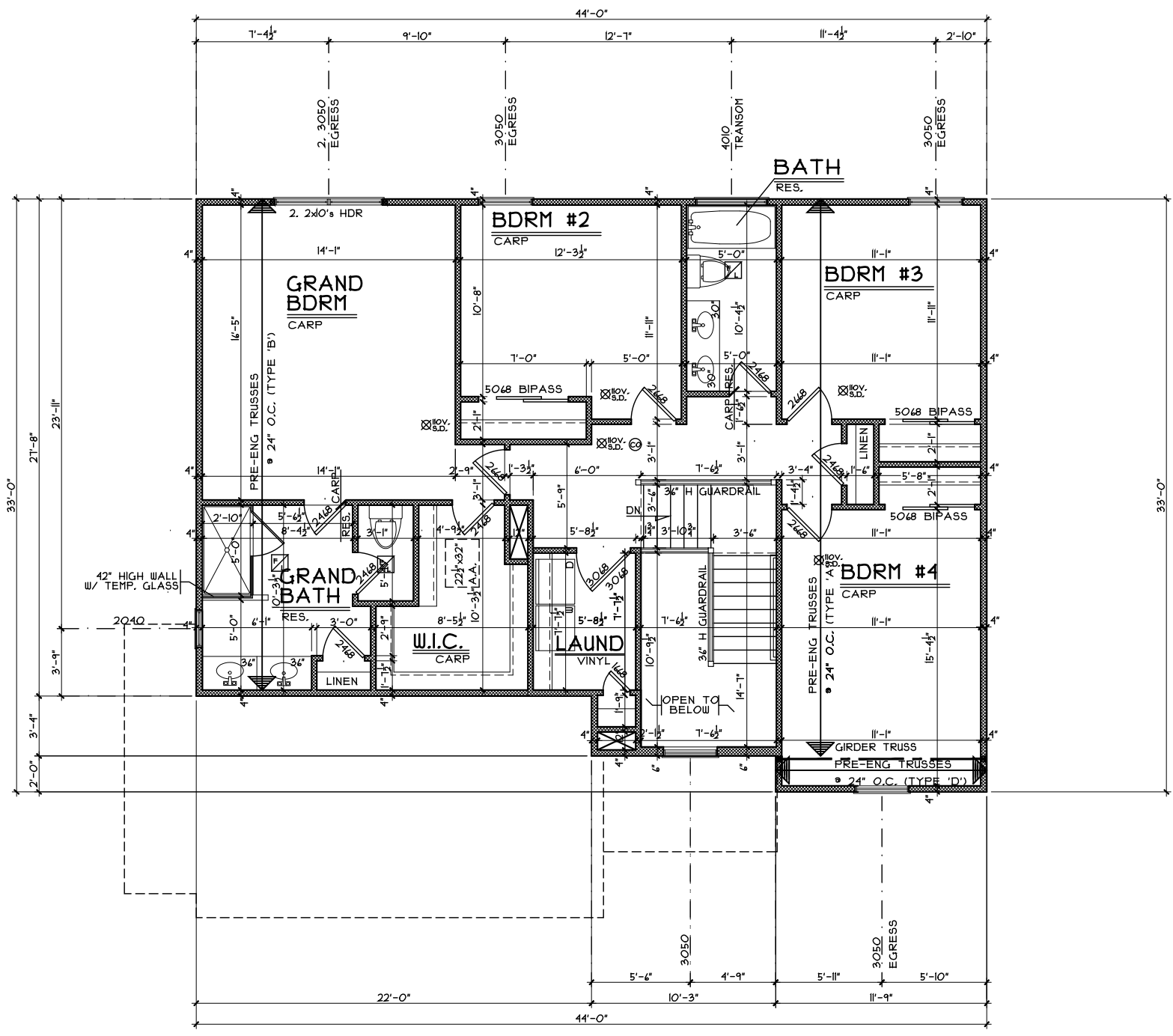

SECOND FLOOR PLAN

SCALE: 1/8" = 1'-0"    1204 S.F.

Second Floor Plan - Craftsman

Plan : Morleigh  
Date : 2.8.2016  
Drawn: WLH  
Scale : As Noted  
Revised: 2.12.2016  
Sheet : 11 of 18



MIL 8-0014

Proposed Residence:  
Market Home  
6053 Griffin CT  
Lot # 14 Mill Estates

Liberty Township  
Butler County

Morleigh - Craftsman - Vinyl

Cristo Homes reserves all property rights in these plans. These plans are not to be reproduced, changed, or copied in any manner. They are not to be given to a third party, either in full or in part, without first receiving written permission from Cristo Homes. In the event these plans are used by a third party, Cristo Homes shall be held harmless.

Issue Dates

Review	2.2.2016
Revised	2.2.2016

A4