

1 THICKENED SLAB DETAIL
 A2 SCALE: 1/4" = 1'-0"

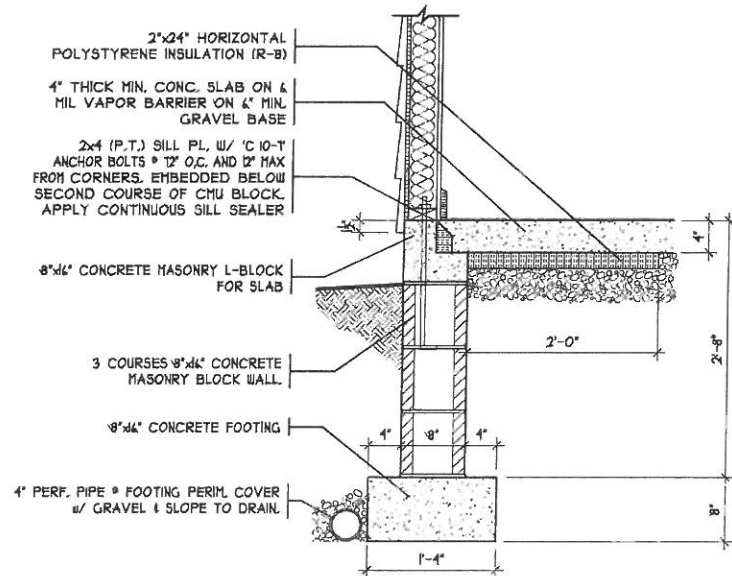

1 FOUNDATION DETAIL
 A2 SCALE: 1/2" = 1'-0" SLAB ON GRADE

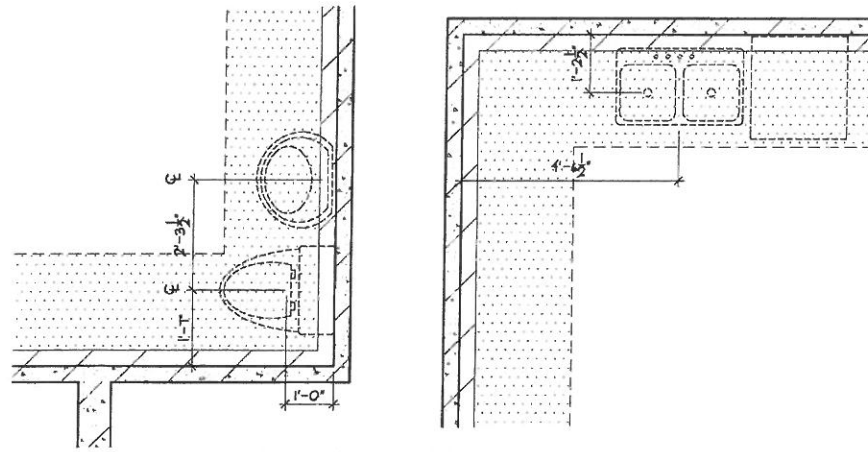

FOUNDATION PLUMB. LAYOUT
 SCALE: 1/4" = 1'-0"

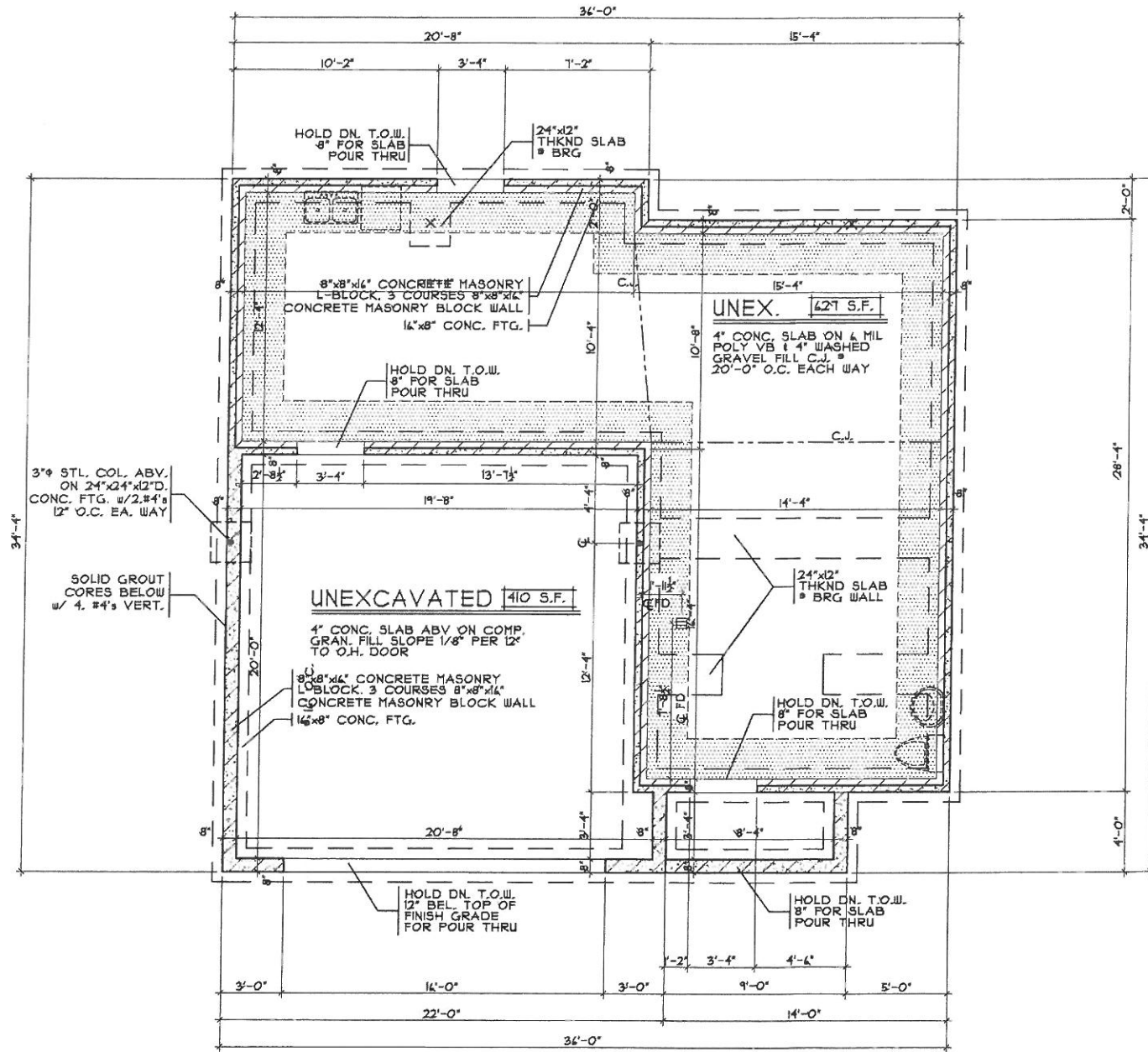

FOUNDATION PLAN
 SCALE: 1/8" = 1'-0" SLAB

OPTIONS

Issue Dates	11.5.2014
Review	

Lynden
 Cristo Homes reserves all property rights in these plans. These plans are not to be reproduced, changed, or copied in any manner. They are not to be given to a third party, either in full or in part, without first receiving written permission from Cristo Homes. In the event these plans are used by a third party, Cristo Homes shall be held harmless.

Trenton, OH
 Butler County

MES1-3020
 Proposed Residence:
 Market Home
 450 Sharp Court
 Lot # 3020 Miller's Estate



Foundation Plan
 Plan : Lynden
 Date : 11.4.2014
 Drawn: RHK
 Scale : As Noted
 Revised:
 Sheet : 3 of 11

A3

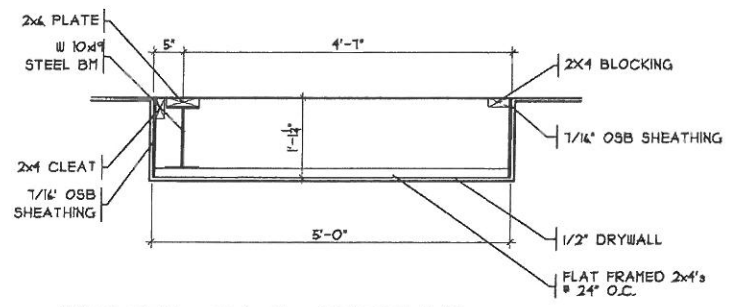

DROP CLG DETAIL
 SCALE: 3/8" = 1'-0"
 GARAGE - SLAB PLAN

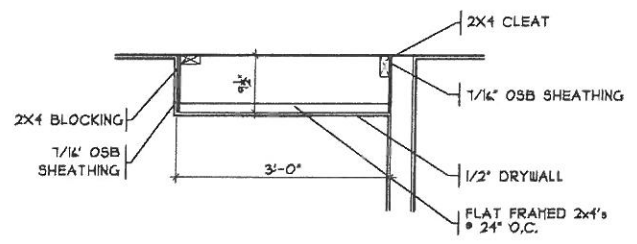

DROP CLG DETAIL
 SCALE: 3/8" = 1'-0"
 GREAT ROOM - SLAB PLAN

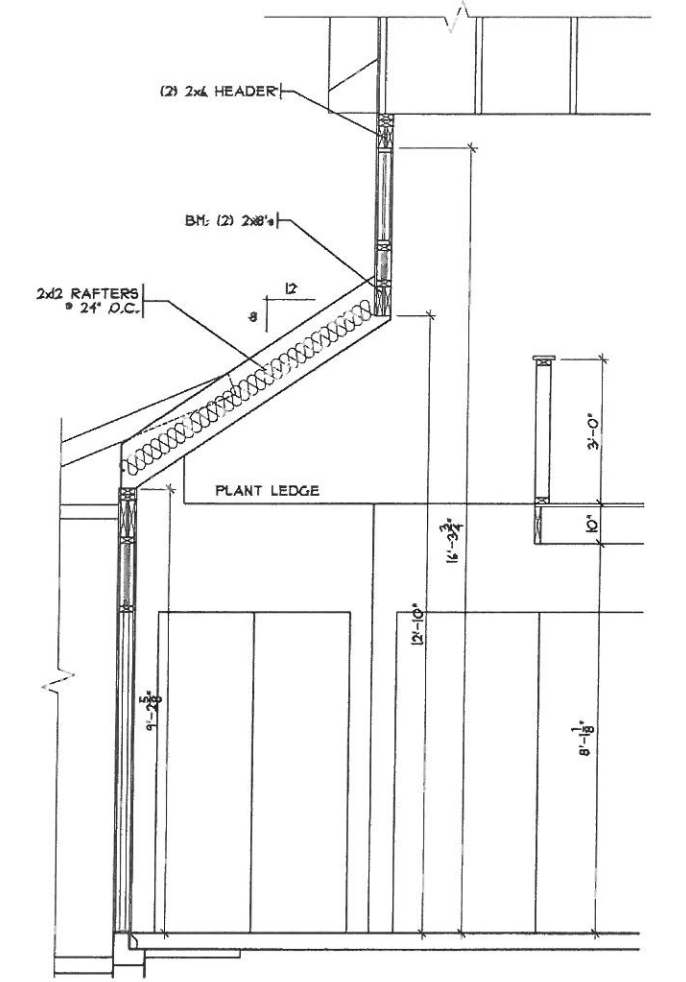

PLANT LEDGE @ FOYER DET.
 SCALE: 1/4" = 1'-0"

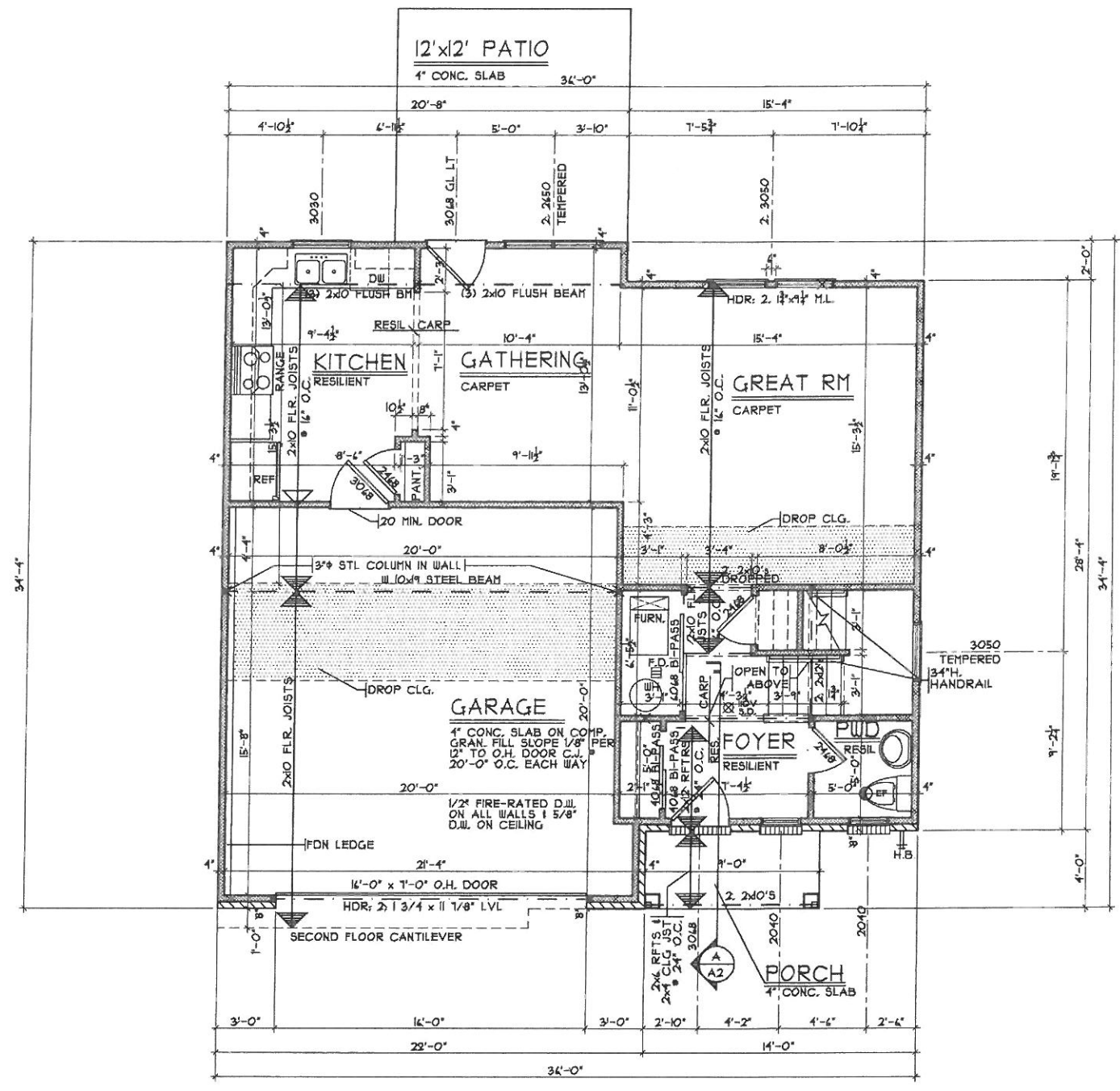

FIRST FLOOR PLAN
 SCALE: 1/8" = 1'-0"

OPTIONS

First Floor Plan (Slab)
 Plan : Lynden
 Date : 11.4.2014
 Drawn: RHH
 Scale : As Noted
 Revised: Sheet : 4 of 11

CristoHomes
 7594A Tylers Place Blvd.
 West Chester, OH 45389
 513.755.0570 www.cristohomes.com

Proposed Residence:
 Market Home
 450 Sharp Court
 Lot #3020 Miller's Estate

MES1-3020

Lynden
 Trento, OH
 Butler County

Issue Dates
 Review: 11.5.2014

Cristo Homes reserves all property rights in these plans. These plans are not to be reproduced, changed, or copied in any manner. They are not to be given to a third party, either in full or in part, without first receiving written permission from Cristo Homes. In the event these plans are used by a third party, Cristo Homes shall be held harmless.

A4

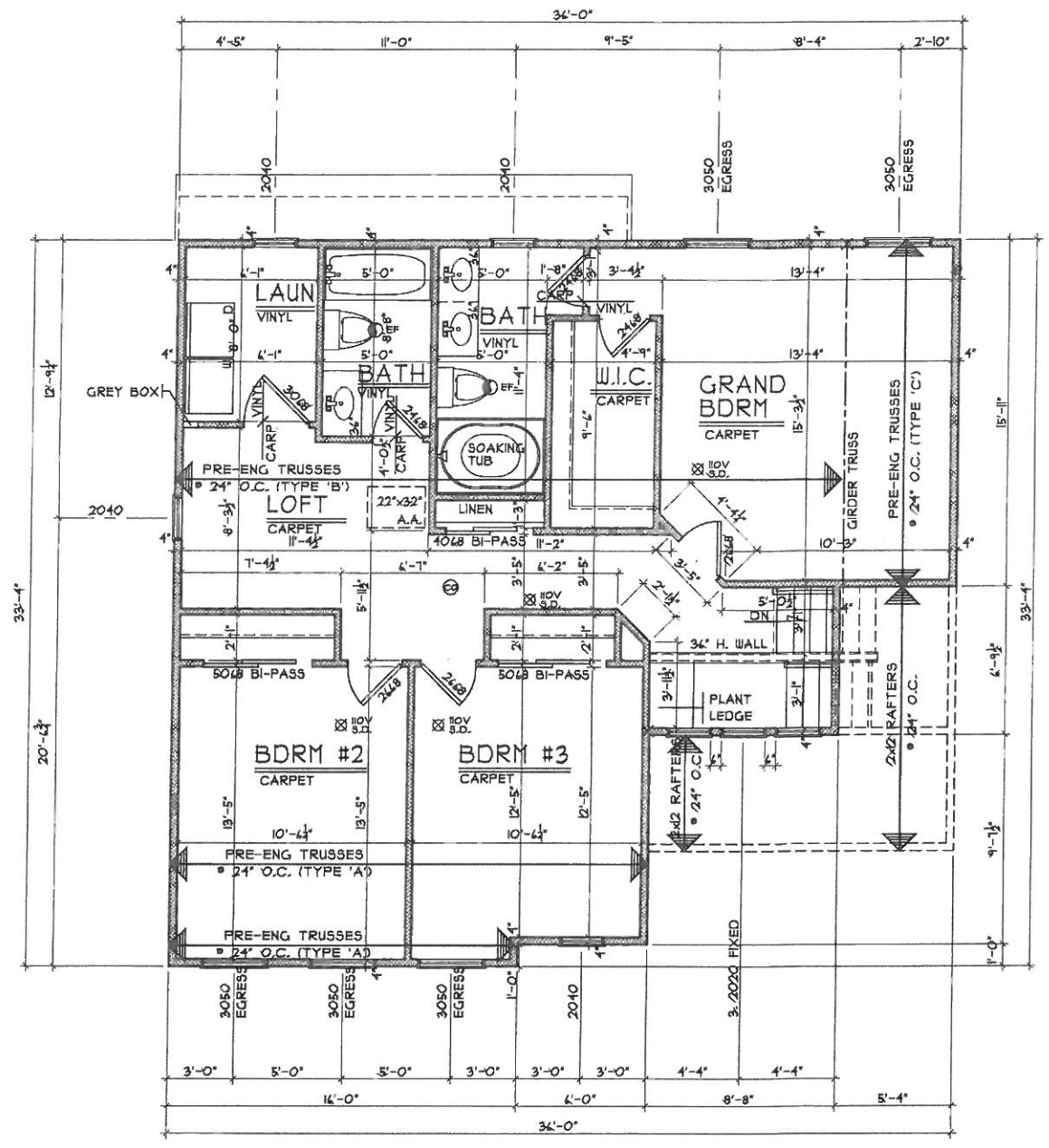

SECOND FLOOR PLAN

SCALE: 1/8" = 1'-0" 155 S.F.

OPTIONS

Second Floor Plan

Plan : Lynden
 Date : 11.4.2014
 Drawn: RIJK
 Scale : As Noted
 Revised:
 Sheet : 6 of 11

MES1-3020

Proposed Residence:
 Market Home
 450 Sharp Court
 Lot #3020 Miller's Estate

CristoHomes
 7594-A Tylers Place Blvd.
 West Chester, OH 45389
 513.755.0570 www.cristohomes.com

Lynden

Trenton, OH
 Butler County

Issue Dates

Review	11.5.2014

Cristo Homes reserves all property rights in these plans. These plans are not to be reproduced, changed, or copied in any manner. They are not to be given to a third party, either in full or in part, without first receiving written permission from Cristo Homes. In the event these plans are used by a third party, Cristo Homes shall be held harmless.

A5