

STRUCTURAL LEGEND

- 2x10 BLOCKING
- RIMJOIST BLOCKING
- 2x4 BLOCKING (2x4 TYP.)
- LAMINATED WOOD COLUMN
- INDICATED BEARING FROM POINT LOAD ABOVE
- * REINFORCEMENT ADDED AT POINT LOADS FROM ABOVE OR PER ENGINEERING. QUANTITY/SIZES VARIES PER DESIGN.

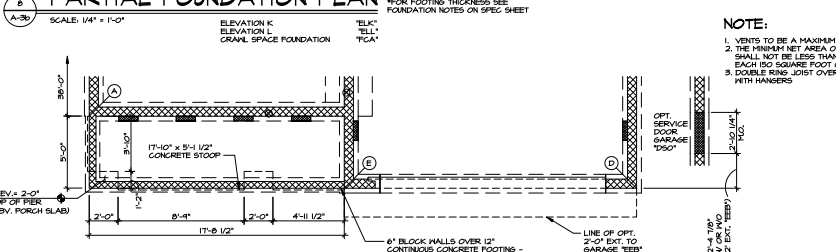

- NOTE:**
- VENTS TO BE A MAXIMUM OF 3'-0" FROM CORNER.
 - THE MINIMUM NET AREA OF VENTILATION OPENINGS SHALL NOT BE LESS THAN 1 SQUARE FOOT FOR EACH 100 SQUARE FEET OF GRAFL SPACE AREA.
 - DOUBLE RING JOIST OVER VENTS AND HANG JOIST WITH HANGERS.

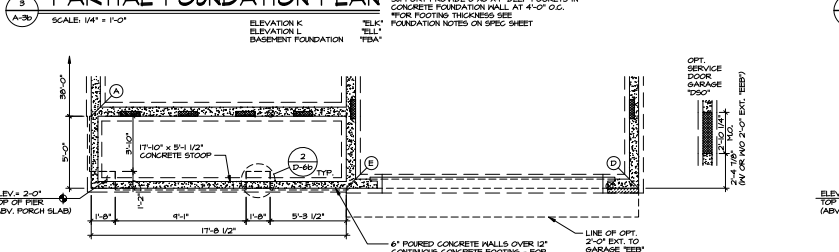
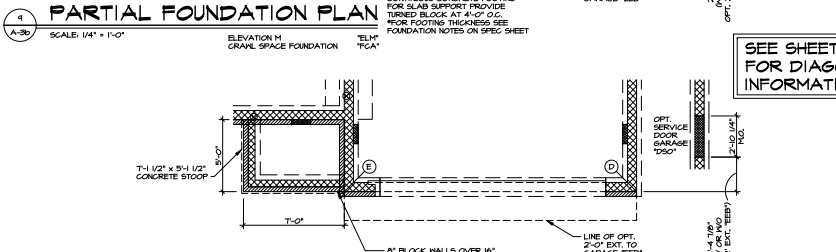
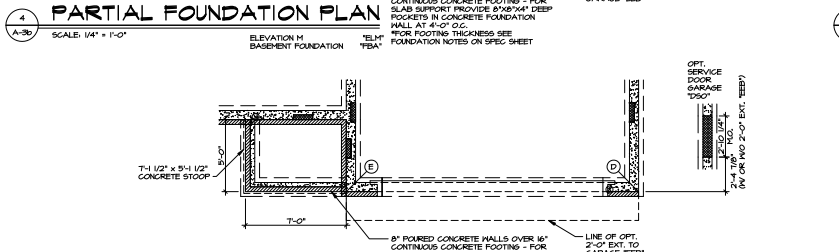

SEE SHEET (A-3) FOR DIAGONAL INFORMATION



REVISIONS

REV.	NO.	DATE	DESCRIPTION
1	1		ISSUE FOR PERMIT - AMENDED SERVICE DOOR WINDOW
2	2		ISSUE FOR PERMIT - AMENDED 4" BRIDGE DIMENSION TO EEL (SEE DRAWING)

SEE SHEET (A-3) FOR DIAGONAL INFORMATION

NVR
 NATIONAL VERIFICATION REPORTING
 1000 W. 10th Street, Suite 100
 Lincoln, NE 68502
 Phone: (402) 441-4444
 Fax: (402) 441-4445
 www.nvr.com

MILAN
 DRAWING TITLE: PARTIAL FOUNDATION PLANS
 DATE: 11/19/13
 PROJECT: BASEMENT FOUNDATION
 SHEET NO: A-3b
 TOTAL SHEETS: 39

SET NO. 10-1000
 VERIFIED BY: SGA
 DATE: 11/19/13
 OFFICE: PEA
 PEA
 FCA

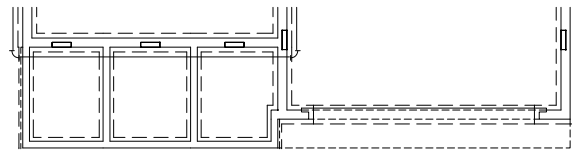

4 PARTIAL PLUMBING PLAN
SCALE: 1/4" = 1'-0" ELEVATION "A" "ELA"
PORCH PARTIAL FRONT "EPB"

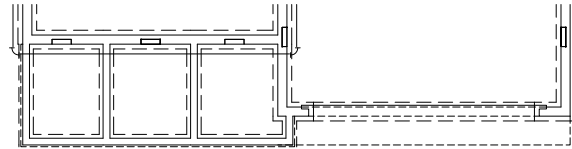

8 PARTIAL PLUMBING PLAN
SCALE: 1/4" = 1'-0" ELEVATION "B" "ELB"

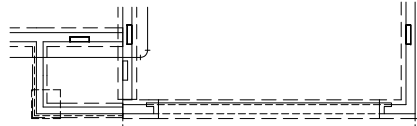

7 PARTIAL PLUMBING PLAN
SCALE: 1/4" = 1'-0" ELEVATION "C" "ELC"
ELEVATION "L" "ELL"

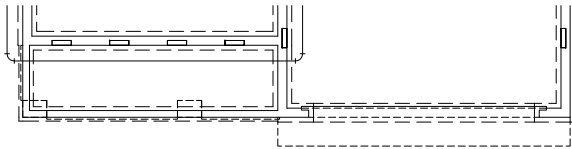

6 PARTIAL PLUMBING PLAN
SCALE: 1/4" = 1'-0" ELEVATION "D" "ELD"

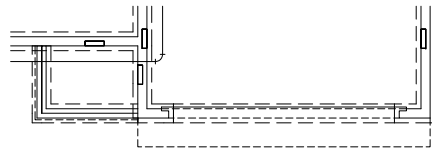

5 PARTIAL PLUMBING PLAN
SCALE: 1/4" = 1'-0" ELEVATION "E" "ELE"

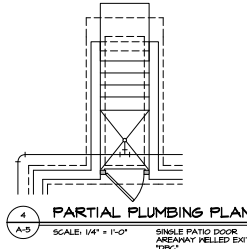

4 PARTIAL PLUMBING PLAN
SCALE: 1/4" = 1'-0" DOUBLE PATIO DOOR
AREAWAY KILLED EXIT
"DB"

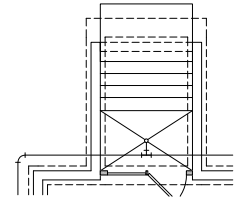

3 PARTIAL PLUMBING PLAN
SCALE: 1/4" = 1'-0" DOUBLE PATIO DOOR
AREAWAY KILLED EXIT
"DB"

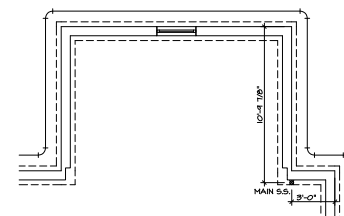

2 PARTIAL PLUMBING PLAN
SCALE: 1/4" = 1'-0" MORNING ROOM "MAM"

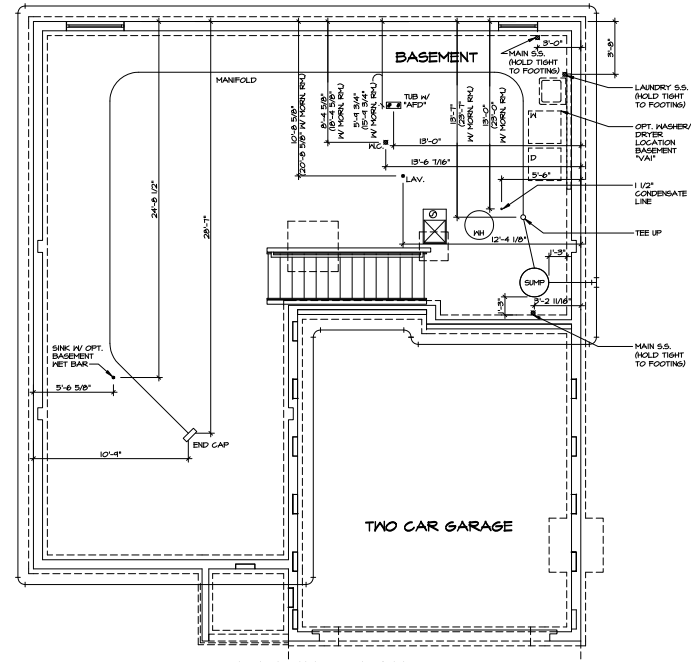

1 PLUMBING PLAN
SCALE: 1/4" = 1'-0" ELEVATION "A" "ELA"
ELEVATION "B" "ELB"
ELEVATION "C" "ELC"
ELEVATION "D" "ELD"

SHEET NO. A-5	MODEL MILAN	SET NO. 14-1000	DATE	REV. NO.	REMARKS
		VERSION 005	11/26/19	1	5/1/14 BHP - FINISH SIB CONVERSION
		DESIGN BY 56-A		2	5/1/14 BHP - FINISH SIB CONVERSION
		DATE: 11/26/19		3	5/1/14 BHP - FINISH SIB CONVERSION
		OPTION: FEBA		4	5/1/14 BHP - FINISH SIB CONVERSION
OPTION DESCRIPTION BASEMENT FOUNDATION		5	5/1/14 BHP - FINISH SIB CONVERSION		
45		6	5/1/14 BHP - FINISH SIB CONVERSION		
		7	5/1/14 BHP - FINISH SIB CONVERSION		
		8	5/1/14 BHP - FINISH SIB CONVERSION		
		9	5/1/14 BHP - FINISH SIB CONVERSION		
		10	5/1/14 BHP - FINISH SIB CONVERSION		
		11	5/1/14 BHP - FINISH SIB CONVERSION		
		12	5/1/14 BHP - FINISH SIB CONVERSION		
		13	5/1/14 BHP - FINISH SIB CONVERSION		
		14	5/1/14 BHP - FINISH SIB CONVERSION		
		15	5/1/14 BHP - FINISH SIB CONVERSION		
		16	5/1/14 BHP - FINISH SIB CONVERSION		
		17	5/1/14 BHP - FINISH SIB CONVERSION		
		18	5/1/14 BHP - FINISH SIB CONVERSION		
		19	5/1/14 BHP - FINISH SIB CONVERSION		
		20	5/1/14 BHP - FINISH SIB CONVERSION		
		21	5/1/14 BHP - FINISH SIB CONVERSION		
		22	5/1/14 BHP - FINISH SIB CONVERSION		
		23	5/1/14 BHP - FINISH SIB CONVERSION		
		24	5/1/14 BHP - FINISH SIB CONVERSION		
		25	5/1/14 BHP - FINISH SIB CONVERSION		
		26	5/1/14 BHP - FINISH SIB CONVERSION		
		27	5/1/14 BHP - FINISH SIB CONVERSION		
		28	5/1/14 BHP - FINISH SIB CONVERSION		
		29	5/1/14 BHP - FINISH SIB CONVERSION		
		30	5/1/14 BHP - FINISH SIB CONVERSION		
		31	5/1/14 BHP - FINISH SIB CONVERSION		
		32	5/1/14 BHP - FINISH SIB CONVERSION		
		33	5/1/14 BHP - FINISH SIB CONVERSION		
		34	5/1/14 BHP - FINISH SIB CONVERSION		
		35	5/1/14 BHP - FINISH SIB CONVERSION		
		36	5/1/14 BHP - FINISH SIB CONVERSION		
		37	5/1/14 BHP - FINISH SIB CONVERSION		
		38	5/1/14 BHP - FINISH SIB CONVERSION		
		39	5/1/14 BHP - FINISH SIB CONVERSION		
		40	5/1/14 BHP - FINISH SIB CONVERSION		
		41	5/1/14 BHP - FINISH SIB CONVERSION		
		42	5/1/14 BHP - FINISH SIB CONVERSION		
		43	5/1/14 BHP - FINISH SIB CONVERSION		
		44	5/1/14 BHP - FINISH SIB CONVERSION		
		45	5/1/14 BHP - FINISH SIB CONVERSION		

19/05/2019 08:29:18 - 11/11/19

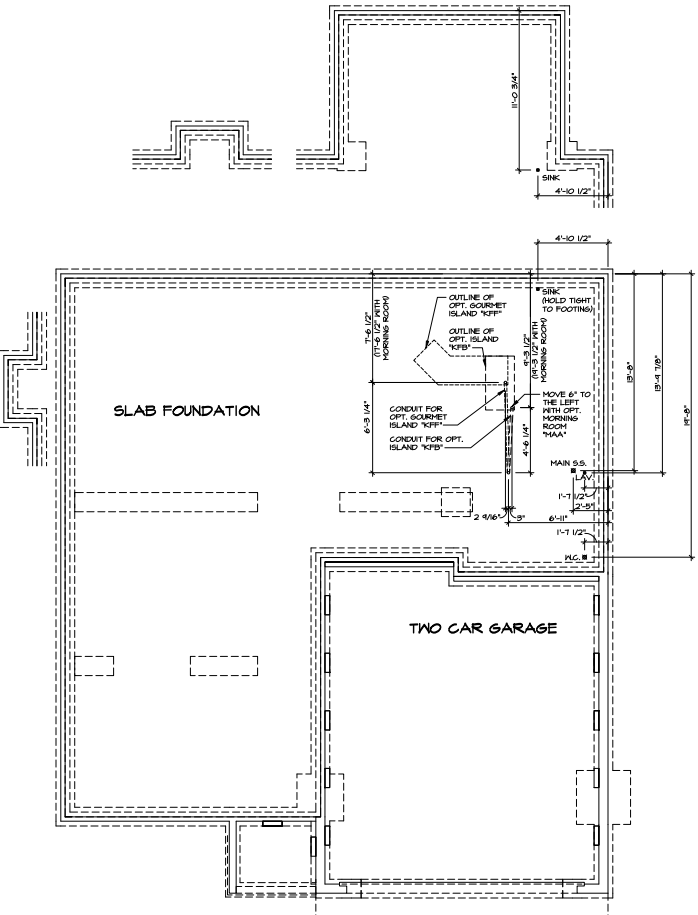

PLUMBING PLAN
 SCALE: 1/4" = 1'-0"

SHEET NO. A-5	PROJECT MILAN	SET NO. M-1000	REV. NO. 1	DATE
		VERSION 05	DATE	DATE
DRAWING TITLE PLUMBING PLAN	DESIGNED BY SGA	DATE 11/26/19	REVISIONS	
		OPTION PSA		
47	OPERATION SLAB FOUNDATION			
		<small> NVR, Inc. 4411 West 12th Avenue Suite 100 Englewood, CO 80110-3172 </small>		

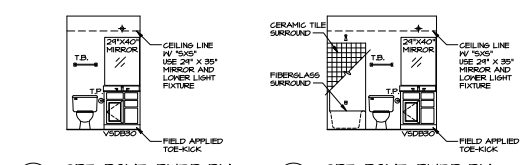

A
OPT. BSMT. P.WDR RM
SCALE: 1/4" = 1'-0"
POWDER RM "APC"
POWDER RM "APC"

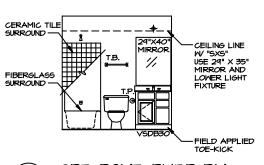

B
OPT. BSMT. P.WDR RM
SCALE: 1/4" = 1'-0"
POWDER RM "APC"
POWDER RM "APC"

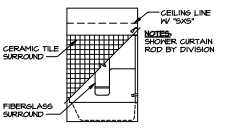

C
OPT. BSMT. P.WDR RM
SCALE: 1/4" = 1'-0"
POWDER RM "APC"
POWDER RM "APC"

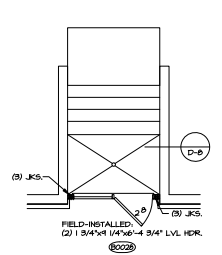

1
PARTIAL FLOOR PLAN
SCALE: 1/4" = 1'-0"
DOUBLE PATIO DOOR "DPC"

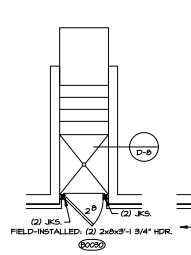

2
PARTIAL FLOOR PLAN
SCALE: 1/4" = 1'-0"
SINGLE PATIO DOOR "DPC"

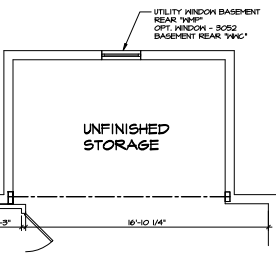

3
PARTIAL BASEMENT FLOOR PLAN
SCALE: 1/4" = 1'-0"
MORNING ROOM "MAA"

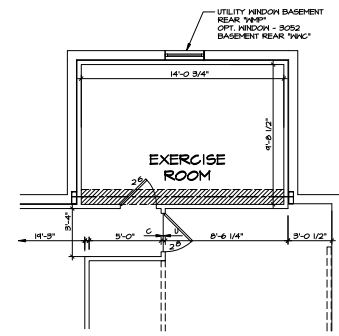

4
PARTIAL BASEMENT FLOOR PLAN
SCALE: 1/4" = 1'-0"
EXERCISE ROOM "MEB"
EXERCISE ROOM "MEB"

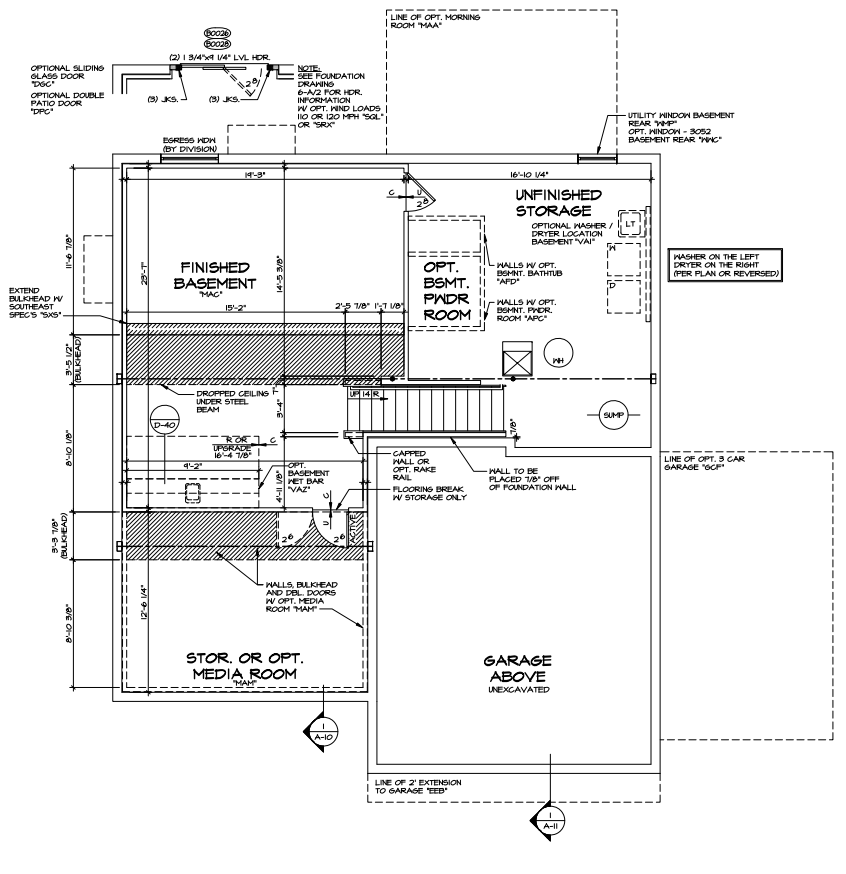

1
FINISHED BASEMENT FLOOR PLAN
SCALE: 1/4" = 1'-0"
FINISHED BASEMENT "MAC"

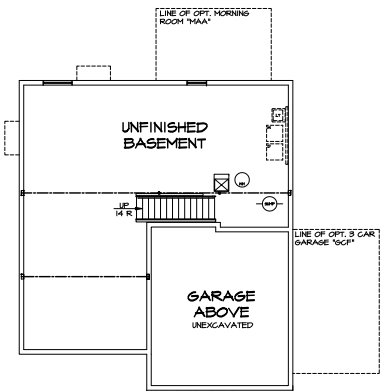

2
UNFINISHED BASEMENT PLAN
SCALE: 1/8" = 1'-0"
UNFINISHED BASEMENT "MBC"

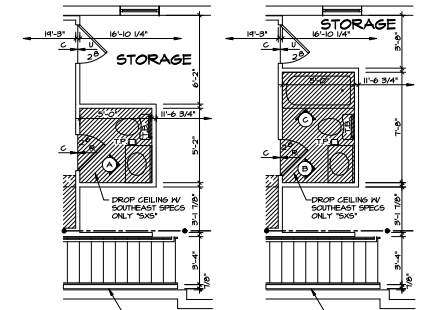

4
PARTIAL BASEMENT FLOOR PLAN
SCALE: 1/4" = 1'-0"
BASEMENT POWDER ROOM "APC"

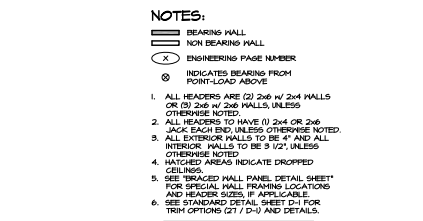

5
PARTIAL BASEMENT FLOOR PLAN
SCALE: 1/4" = 1'-0"
BASEMENT POWDER ROOM "APC" WITH BASEMENT BATHUB "APB"

NOTES:

- 1. ALL HEADERS ARE (2) 2x6 W/ 2x4 HALLS OR (3) 2x6 W/ 2x6 HALLS, UNLESS OTHERWISE NOTED.
- 2. ALL HEADERS TO HAVE (1) 2x4 OR 2x6 JACKS EACH END UNLESS OTHERWISE NOTED.
- 3. ALL EXTERIOR WALLS TO BE 4" AND ALL INTERIOR WALLS TO BE 8" UNLESS OTHERWISE NOTED.
- 4. WATCHED AREAS INDICATE DROPPED CEILING.
- 5. SEE BRACED HALL PANEL DETAIL SHEET FOR SPECIAL HALL BRACING LOCATIONS AND MEMBER SIZES, IF APPLICABLE.
- 6. SEE STANDARD DETAIL SHEET D-1 FOR TRIM OPTIONS (2) 1/2" AND DETAILS.

STRUCTURAL LEGEND	
(X)	ENGINEERING PAGE NUMBER
▬	2x4 BLOCKING
▬	REBOARD BLOCKING
▬	2x4 BLOCKING (2x4 TYP)
▬	LAMINATED WOOD COLUMN
○	INDICATES BEARING FROM POINT-LOAD ABOVE
○	REINFORCEMENT ADDED AT POINT-LOADS FROM ABOVE OR PER ENGINEERING. QUANTITY/SPACING VARIES PER DESIGN.

REV.	NO.	DATE	REVISIONS
1	1	5/27/24	ISSUE - DESIGN ADJUST REVISED
2	2	5/27/24	ISSUE - REVISIONS TO UTILITY WINDOW - PART 2 2/24
3	3	5/27/24	ISSUE - REVISIONS TO UTILITY WINDOW - PART 2 2/24
4	4	5/27/24	ISSUE - REVISIONS TO UTILITY WINDOW - PART 2 2/24
5	5	5/27/24	ISSUE - REVISIONS TO UTILITY WINDOW - PART 2 2/24
6	6	5/27/24	ISSUE - REVISIONS TO UTILITY WINDOW - PART 2 2/24

SET NO. 14-1000	DATE: 1/27/24
DESIGNED BY: SGA	DATE: 1/27/24
DRAWN BY: SGA	DATE: 1/27/24
CHECKED BY: SGA	DATE: 1/27/24
PROJECT NO. 14-1000	PROJECT NAME: FULL BASEMENT FOUNDATION
CLIENT: NVR	PROJECT ADDRESS: 14-1000
PROJECT LOCATION: 14-1000	PROJECT CITY: 14-1000
PROJECT STATE: 14-1000	PROJECT ZIP: 14-1000
PROJECT PHONE: 14-1000	PROJECT FAX: 14-1000
PROJECT EMAIL: 14-1000	PROJECT WEBSITE: 14-1000

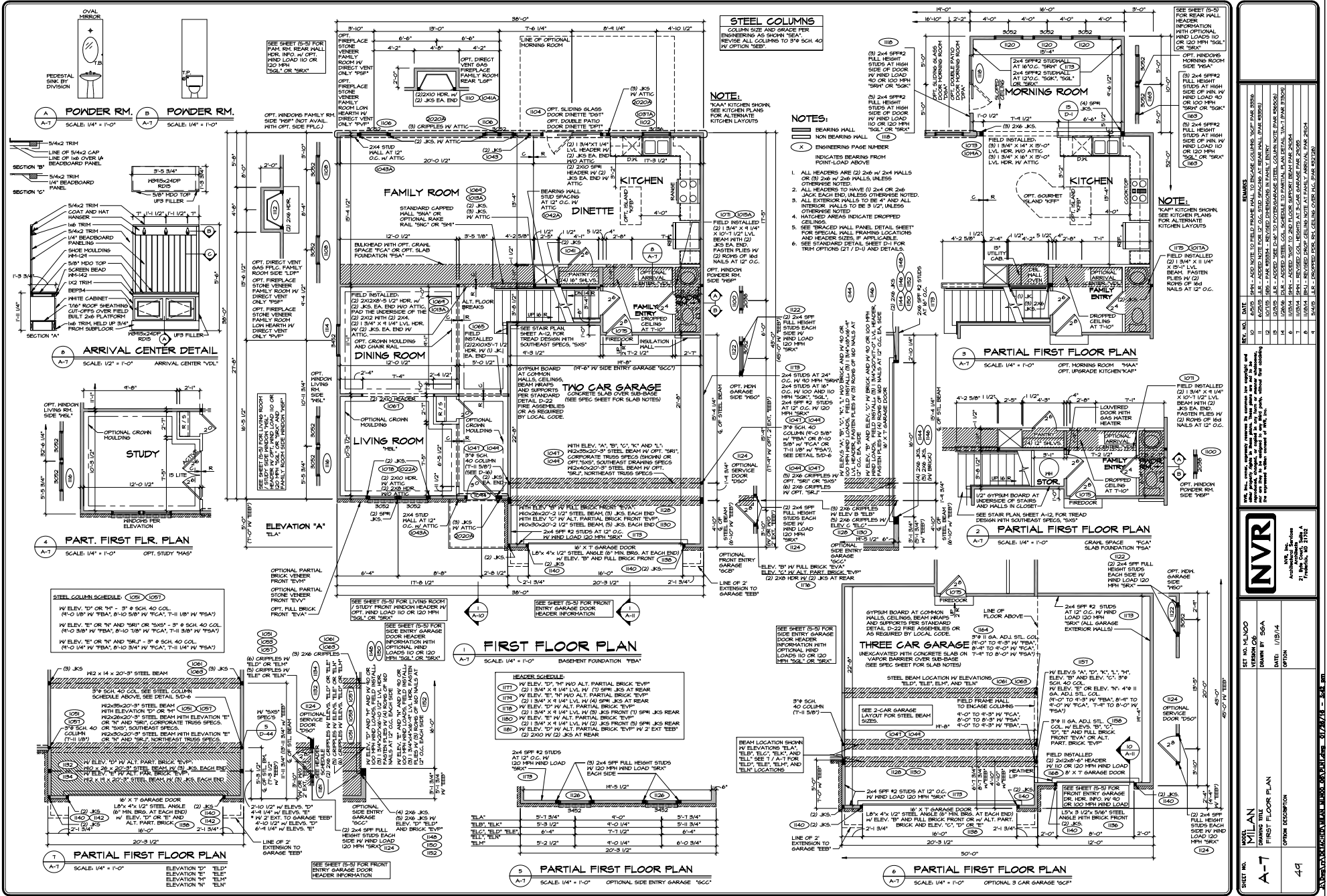

STEEL COLUMNS

COLUMN SIZE AND GRADE PER ENGINEERING AS SHOWN "SEA". PROVIDE ALL COLUMNS TO 2" X 4" SCH. 40. ON OPTION "SEB".

NOTE:
SEAL KITCHEN SHOWN. SEE KITCHEN PLANS FOR ALTERNATE KITCHEN LAYOUTS.

NOTES:

1. ALL HEADERS ARE (2) 2x6 N 2x4 WALLS OR (2) 2x6 N 2x6 WALLS, UNLESS OTHERWISE NOTED.
2. ALL EXTERIOR WALLS TO HAVE (1) 2x4 OR 2x6 JACK EACH END, UNLESS OTHERWISE NOTED.
3. ALL INTERIOR WALLS TO BE 3" / 2", UNLESS OTHERWISE NOTED.
4. HATCHED AREAS INDICATE DROPPED CEILING.
5. SEE TRACER HALL PANEL DETAIL SHEET FOR TRACER HALLS. LOCATION AND HEADERS SHOWN. IF APPLICABLE, REFER TO TRIM OPTIONS (D1) AND (D2) AND DETAILS.
6. SEE STANDARD DETAIL SHEET C-1 FOR TRIM OPTIONS (D1) AND (D2) AND DETAILS.

REMARKS

NO.	DATE	DESCRIPTION
1		
2		
3		
4		
5		
6		
7		
8		
9		
10		
11		
12		
13		
14		
15		
16		
17		
18		
19		
20		
21		
22		
23		
24		
25		
26		
27		
28		
29		
30		

NVR

NO. 1010
1515
2170

SET NO. 1A-1000
DATE BY 5/6A
DATE 1/13/14

OPTION

MODEL
MILAN
SHEET TITLE
FIRST FLOOR PLAN

SHEET NO. **A-7**

DESCRIPTION

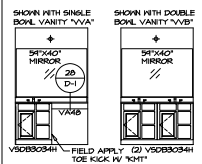

OWNER'S BATH
SCALE: 1/4" = 1'-0"

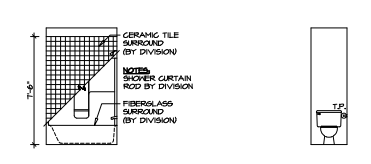

OWNER'S BATH / BATH #1
SCALE: 1/4" = 1'-0"

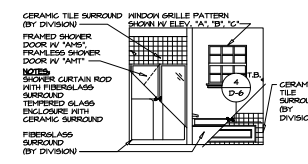

OWNER'S BATH
SCALE: 1/4" = 1'-0"

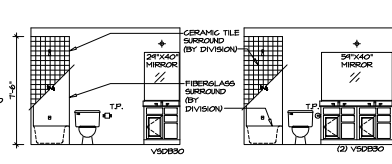

BATH #1
SCALE: 1/4" = 1'-0"

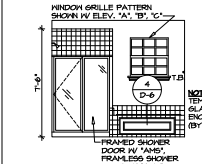

OWNER'S BATH
SCALE: 1/4" = 1'-0"

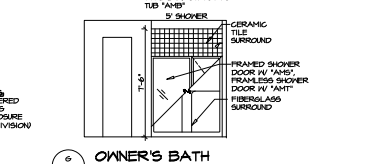

OWNER'S BATH
SCALE: 1/4" = 1'-0"

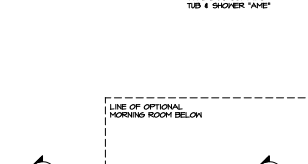

OWNER'S BATH
SCALE: 1/4" = 1'-0"



OWNER'S BATH
SCALE: 1/4" = 1'-0"

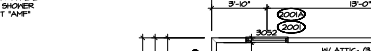

OWNER'S BATH
SCALE: 1/4" = 1'-0"

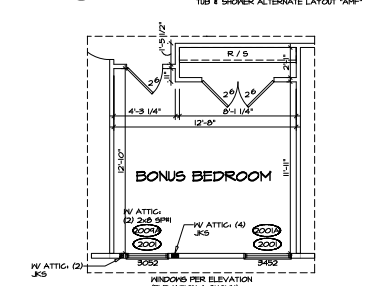
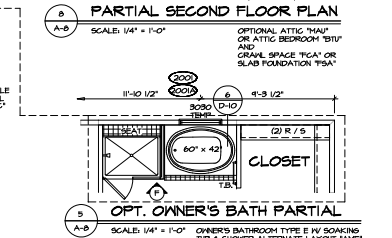
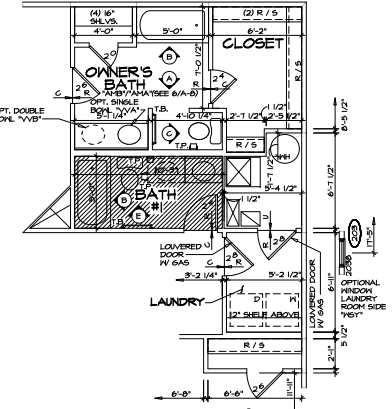
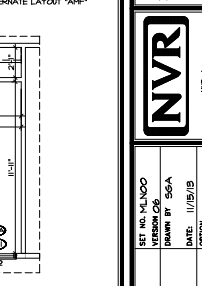
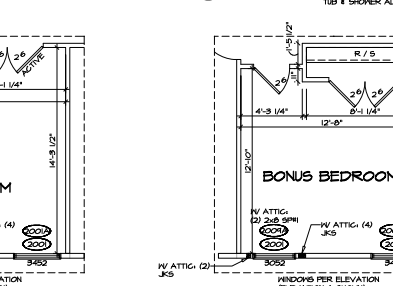
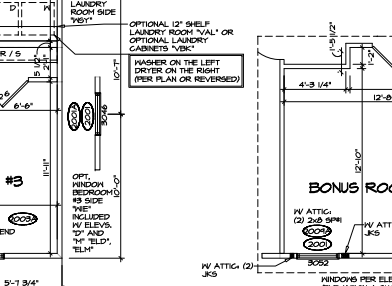
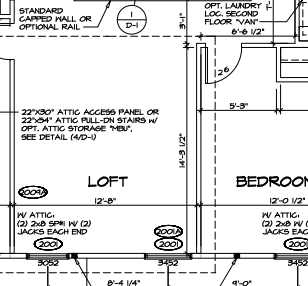
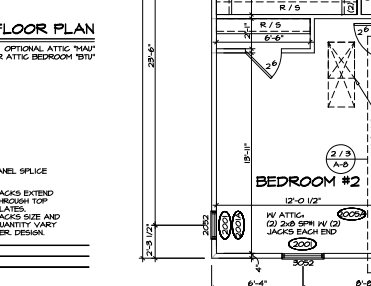
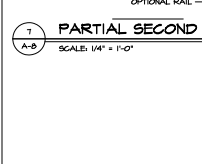
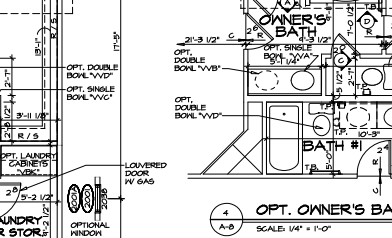
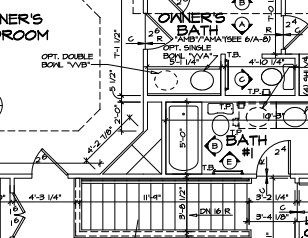
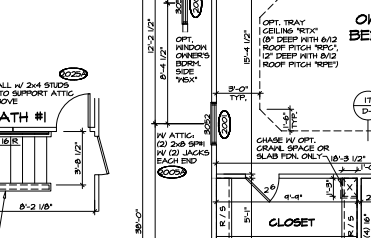
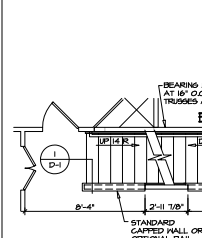

STRUCTURAL NOTES:

- BEARING MALL
 - NON BEARING MALL
 - ENGINEERING PAGE NUMBER
1. ALL HEADERS ARE (2) 2x4 OR 2x6 OR (3) 2x6 W/ 2x6 MALLS, UNLESS OTHERWISE NOTED.
 2. ALL HEADERS TO HAVE (1) 2x4 OR 2x6 JACKS EACH END, UNLESS OTHERWISE NOTED.
 3. ALL EXTERIOR WALLS ARE 4" AND INTERIOR WALLS ARE 5 1/2", UNLESS OTHERWISE NOTED.
 4. HATCHED AREAS INDICATE DROPPED CEILING.
 5. SEE TRACED WALL PANEL DETAIL SHEET FOR SPECIAL WALL FINISH LOCATIONS AND HEADER SIZES, IF APPLICABLE.

REV.	NO.	DATE	REMARKS
1	1	10/15/13	FINAL
2	1	10/15/13	REVISED PER COMMENTS FROM CLIENT
3	1	10/15/13	REVISED PER COMMENTS FROM CLIENT
4	1	10/15/13	REVISED PER COMMENTS FROM CLIENT
5	1	10/15/13	REVISED PER COMMENTS FROM CLIENT
6	1	10/15/13	REVISED PER COMMENTS FROM CLIENT
7	1	10/15/13	REVISED PER COMMENTS FROM CLIENT

SET NO. 111-1100	DATE: 11/15/13	OPTION: OPTION
DESIGNER: SGA	DATE: 11/15/13	OPTION: OPTION
DRAWN BY: SGA	DATE: 11/15/13	OPTION: OPTION
CHECKED BY: SGA	DATE: 11/15/13	OPTION: OPTION
APPROVED BY: SGA	DATE: 11/15/13	OPTION: OPTION

MODEL: MILAN	SHEET NO.: A-8	53
PROJECT: SECOND FLOOR PLAN		
DESCRIPTION: OPTION DESCRIPTION		

NOTES:

- ▬ BEARING MALL
 - ▬ NON BEARING MALL
 - (X) ENGINEERING PAGE NUMBER
 - ⊙ INDICATES BEARING FROM POINT-LOAD ABOVE
1. ALL HEADERS ARE (2) 2x6 w/ 2x4 HALLS OR (3) 2x6 w/ 2x6 HALLS, UNLESS OTHERWISE NOTED.
 2. ALL HEADERS TO HAVE (1) 2x4 OR 2x6 JACK EACH END, UNLESS OTHERWISE NOTED.
 3. ALL EXTERIOR WALLS TO BE 4" AND ALL INTERIOR WALLS TO BE 3 1/2", UNLESS OTHERWISE NOTED.
 4. HATCHED AREAS INDICATE DROPPED CEILING.
 5. SEE REDUCED WALL PANEL DETAIL SHEET FOR SPECIAL WALL FINISH LOCATIONS AND HEADER SIZES IF APPLICABLE.
 6. SEE STANDARD DETAIL SHEET D-1 FOR TRIM OPTIONS (T / D-1) AND DETAILS.

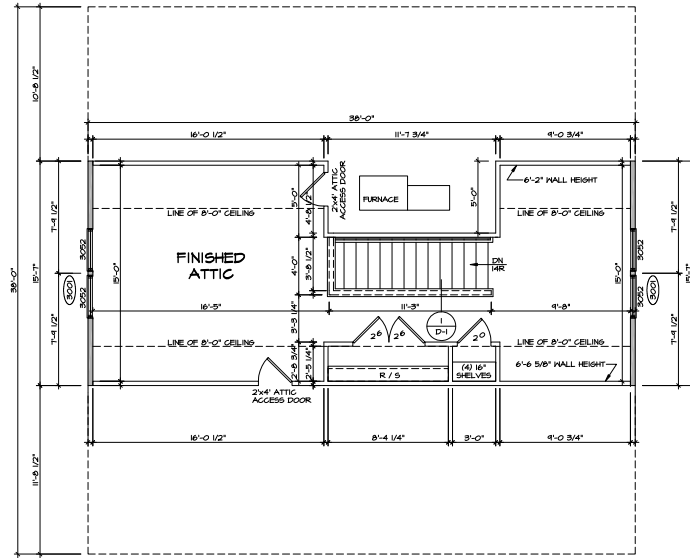
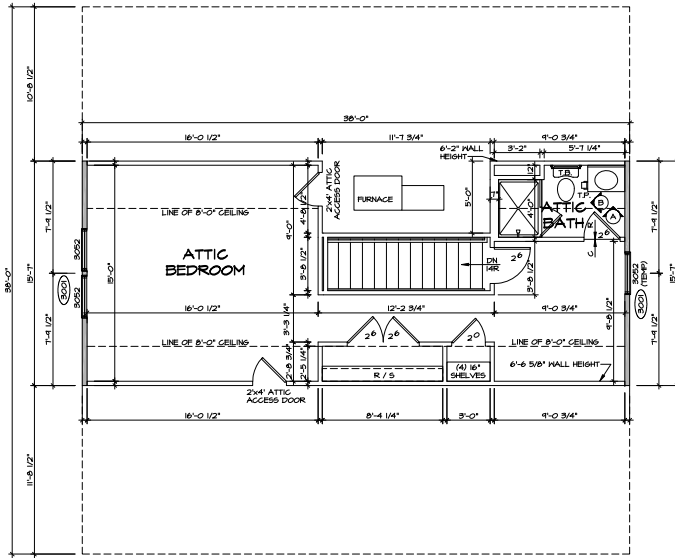
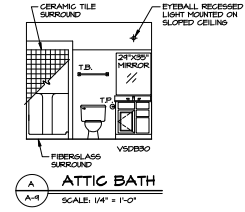
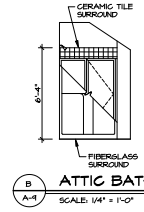

REV.	NO.	DATE	DESCRIPTION
1	1	1/28/13	ISSUED FOR PERMITS
2	2	1/28/13	ISSUED FOR PERMITS

THESE PLANS, SPECIFICATIONS, CONTRACT DOCUMENTS AND SCHEDULES ARE THE PROPERTY OF NVR, INC. AND ARE NOT TO BE REPRODUCED, COPIED, OR TRANSMITTED IN ANY FORM OR BY ANY MEANS, ELECTRONIC OR MECHANICAL, INCLUDING PHOTOCOPYING, RECORDING, OR BY ANY INFORMATION STORAGE AND RETRIEVAL SYSTEM, WITHOUT THE WRITTEN PERMISSION OF NVR, INC.



SET NO. 14-1000
VERSION 03
DRAWN BY: DCN
DATE: 1/28/13
OPTION: MAU
BY: DTU

SHEET NO.	MODEL	DRAWING TITLE	OPTION DESCRIPTION
A-9	MILAN	ATTIC FLOOR PLAN	ATTIC BEDROOM
54.4			

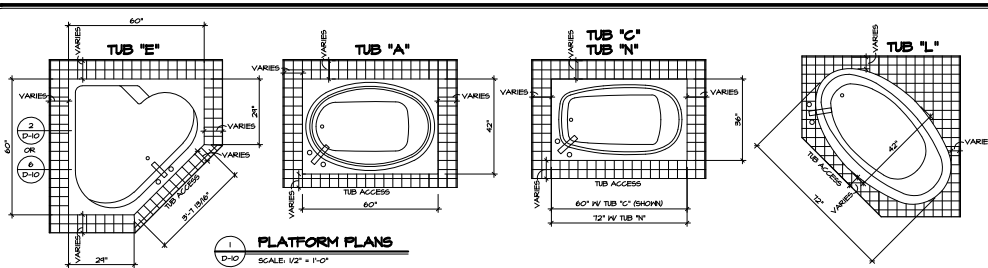

1 PLATFORM PLANS
SCALE: 1/2" = 1'-0"

TUB	MANUF.	HEIGHT	DEPTH	LENGTH	TUB DECK PANEL HEIGHT
"A"	KOHLER/STERLING	18 3/4"	42"	60"	11 1/8"
"C"	KOHLER/STERLING	18 3/4"	36"	60"	11 1/8"
"E"	KOHLER/STERLING	14 1/2"	60"	60"	11 1/8"
"L"	KOHLER/STERLING	18 1/2"	42"	72"	6 7/8"
"N"	KOHLER/STERLING	18 3/4"	36"	72"	11 1/8"

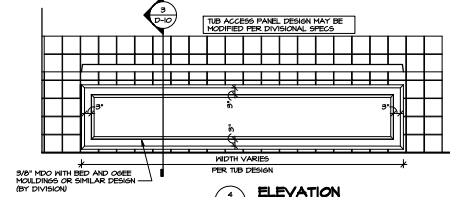

4 ELEVATION
SCALE: 1/2" = 1'-0"

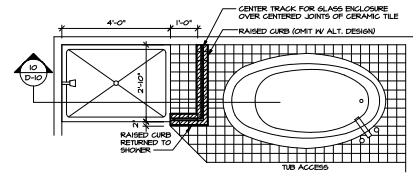

5 SHOWER SEAT PLAN / DETAIL
SCALE: 1/2" = 1'-0"

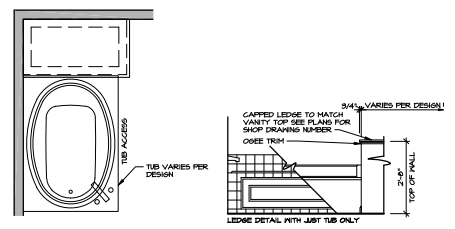

12 BATHROOM LEDGE DETAIL
SCALE: 1/2" = 1'-0"

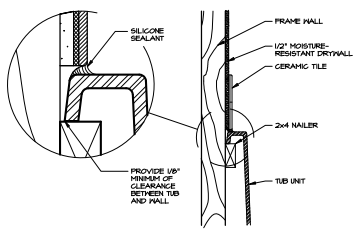

6 SECTION OF TUB TO WALL CONDITION
SCALE: 1/2" = 1'-0"

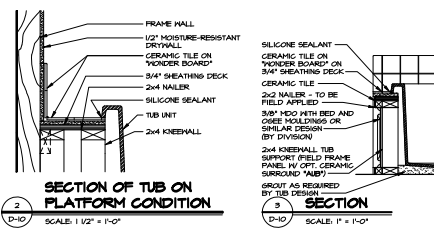

2 SECTION OF TUB ON PLATFORM CONDITION
SCALE: 1/2" = 1'-0"

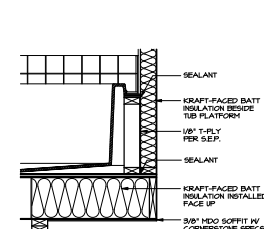

5 INSULATION DETAIL
SCALE: 1" = 1'-0" AT EXTERIOR HALL

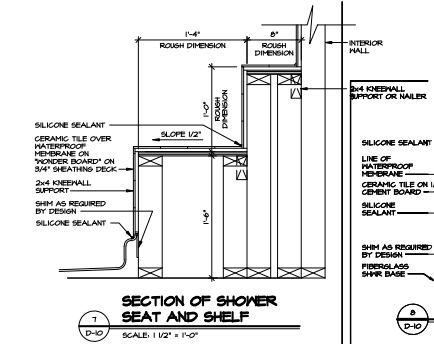

7 SECTION OF SHOWER SEAT AND SHELF
SCALE: 1/2" = 1'-0"

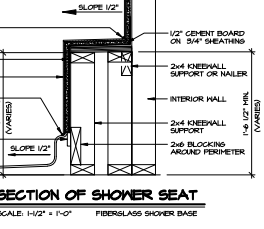

8 SECTION OF SHOWER SEAT
SCALE: 1/2" = 1'-0"

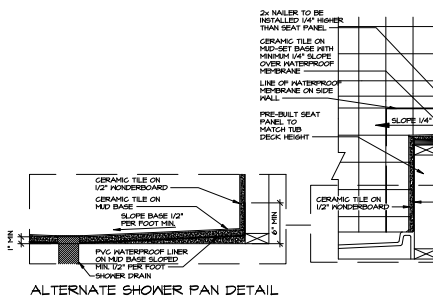

ALTERNATE SHOWER PAN DETAIL

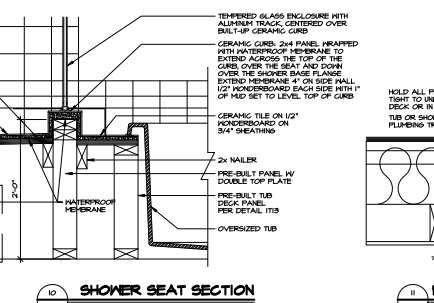

10 SHOWER SEAT SECTION
SCALE: 1/2" = 1'-0"

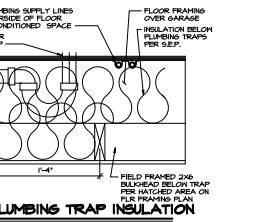

11 PLUMBING TRAP INSULATION
SCALE: 1/2" = 1'-0"

NOTES:

1. CONCRETE HONERBOARD TO BE APPLIED HORIZONTALLY W/ FACTORY EDGE HELD 1/4" ABOVE SHEATHING DECK.
2. ALL OPENINGS CUT IN DRYWALL AND ALL CUT JOINTS SHALL BE SEALED W/ ACRESIC OR MATERIAL REQUIRED BY MANUF.
3. ALL JOINTS TO RECEIVE A TAPE AND BLOCK COAT; NAIL HEADS TO RECEIVE ONE COAT ONLY.

13 SILL DETAIL
SCALE: 1" = 1'-0"

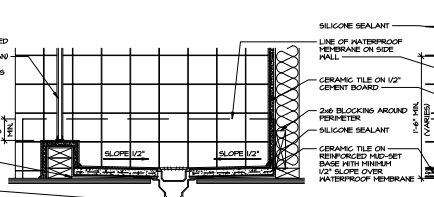

14 SHOWER SECTION
SCALE: 1/2" = 1'-0"

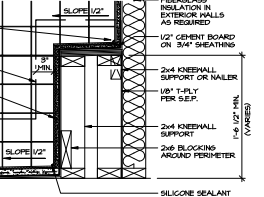

15 SHOWER SEAT SECTION
SCALE: 1/2" = 1'-0"

STANDARD DETAILS
DRAWING TITLE: UPGRADING TUB DETAILS
OPTION DESCRIPTION:

Ryan
Architectural
110 North 10th Street
Tulsa, Oklahoma 74103
Phone: 918.482.1100
Fax: 918.482.1101
www.ryanarchitect.com

REVISIONS:

NO.	DATE	DESCRIPTION
1	03/20/18	ISSUED FOR PERMITS
2	03/20/18	ISSUED FOR PERMITS
3	03/20/18	ISSUED FOR PERMITS
4	03/20/18	ISSUED FOR PERMITS
5	03/20/18	ISSUED FOR PERMITS
6	03/20/18	ISSUED FOR PERMITS
7	03/20/18	ISSUED FOR PERMITS
8	03/20/18	ISSUED FOR PERMITS
9	03/20/18	ISSUED FOR PERMITS
10	03/20/18	ISSUED FOR PERMITS
11	03/20/18	ISSUED FOR PERMITS
12	03/20/18	ISSUED FOR PERMITS
13	03/20/18	ISSUED FOR PERMITS
14	03/20/18	ISSUED FOR PERMITS
15	03/20/18	ISSUED FOR PERMITS
16	03/20/18	ISSUED FOR PERMITS
17	03/20/18	ISSUED FOR PERMITS
18	03/20/18	ISSUED FOR PERMITS
19	03/20/18	ISSUED FOR PERMITS
20	03/20/18	ISSUED FOR PERMITS
21	03/20/18	ISSUED FOR PERMITS
22	03/20/18	ISSUED FOR PERMITS
23	03/20/18	ISSUED FOR PERMITS
24	03/20/18	ISSUED FOR PERMITS
25	03/20/18	ISSUED FOR PERMITS
26	03/20/18	ISSUED FOR PERMITS
27	03/20/18	ISSUED FOR PERMITS
28	03/20/18	ISSUED FOR PERMITS
29	03/20/18	ISSUED FOR PERMITS
30	03/20/18	ISSUED FOR PERMITS
31	03/20/18	ISSUED FOR PERMITS
32	03/20/18	ISSUED FOR PERMITS
33	03/20/18	ISSUED FOR PERMITS
34	03/20/18	ISSUED FOR PERMITS
35	03/20/18	ISSUED FOR PERMITS
36	03/20/18	ISSUED FOR PERMITS
37	03/20/18	ISSUED FOR PERMITS
38	03/20/18	ISSUED FOR PERMITS
39	03/20/18	ISSUED FOR PERMITS
40	03/20/18	ISSUED FOR PERMITS
41	03/20/18	ISSUED FOR PERMITS
42	03/20/18	ISSUED FOR PERMITS
43	03/20/18	ISSUED FOR PERMITS
44	03/20/18	ISSUED FOR PERMITS
45	03/20/18	ISSUED FOR PERMITS
46	03/20/18	ISSUED FOR PERMITS
47	03/20/18	ISSUED FOR PERMITS
48	03/20/18	ISSUED FOR PERMITS
49	03/20/18	ISSUED FOR PERMITS
50	03/20/18	ISSUED FOR PERMITS

PROJECT: 110 NORTH 10TH STREET, TULSA, OKLAHOMA 74103
CLIENT: RYAN ARCHITECTURAL
DATE: 03/20/18
DRAWN BY: AHS
CHECKED BY: CDB/KPT
SCALE: AS SHOWN
OPTION: