

PLUMBING/STRUCTURE DIMS

SCALE: 1/8" = 1'-0"

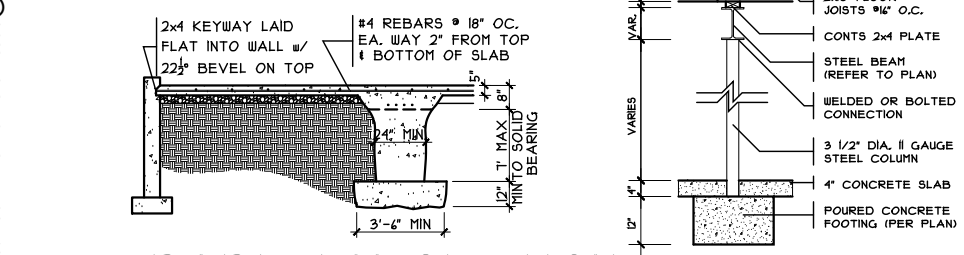

GRADE BM SECTION

SCALE: 1/8" = 1'-0"

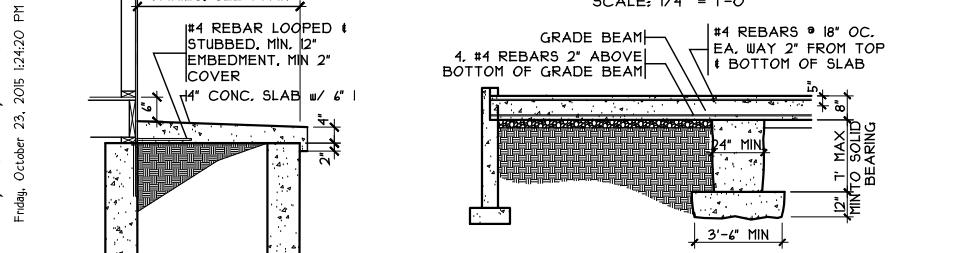

COLUMN DETAIL

SCALE: 1/4" = 1'-0"



GRADE BM SECTION

SCALE: 1/8" = 1'-0"

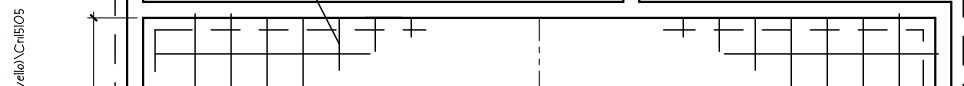

PORCH SLAB DETAIL

SCALE: 1/4" = 1'-0"

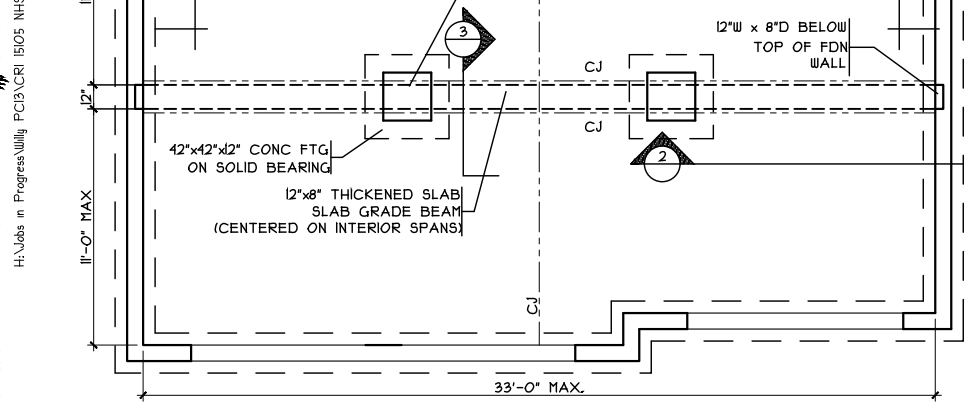

GRADE BM DETAIL

SCALE: 1/8" = 1'-0"

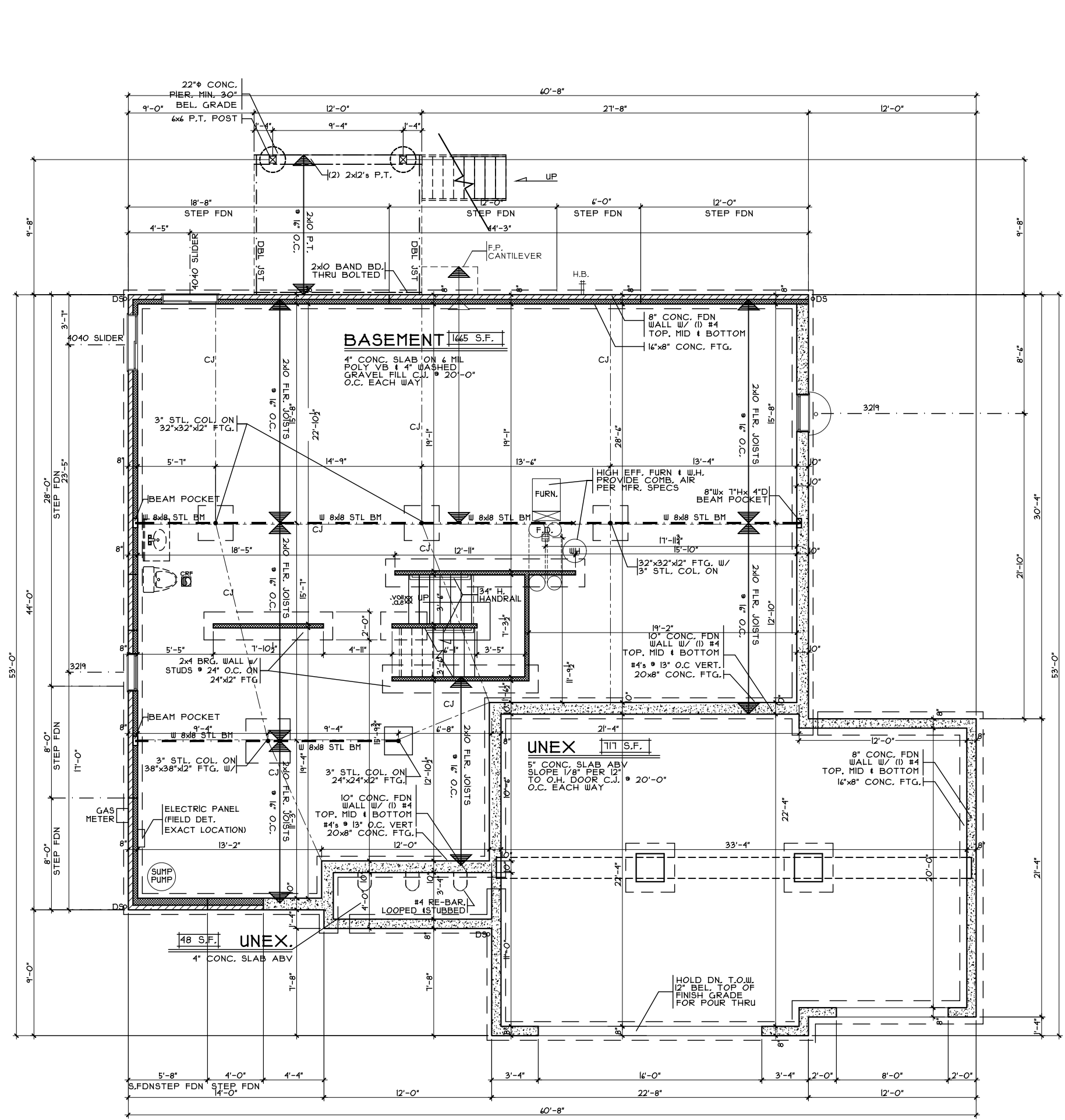

FOUNDATION PLAN

SCALE: 1/8" = 1'-0"

Foundation Plan
 Plan : Ravello
 Date : 10/23/2015
 Drawn: WLH
 Scale : As Noted
 Revised: 11/8/2016
 Sheet : 12 of 13

Proposed Residence:
 Market Home
 105 South Pond Ct
 Lot 39 The Terrace Of North Hill at Stoneridge
 Springboro, Oh
 Warren County

CRISTO HOMES
 7994-A Tylers Place Blvd.
 West Chester, OH 45069
 513.755.0570 www.cristohomes.com

Issue Dates
 Reviewed 11-4-2015
 Revised 11-5-2015
 Revised 11-8-2016

Ravello- Traditional- Comp.
 Cristo Homes reserves all property rights in these plans. These plans are not to be reproduced, changed, or copied in any manner. They are not to be given to a third party, either in full or in part, without first receiving written permission from Cristo Homes. In the event these plans are used by a third party, Cristo Homes shall be held harmless.

A2.0a

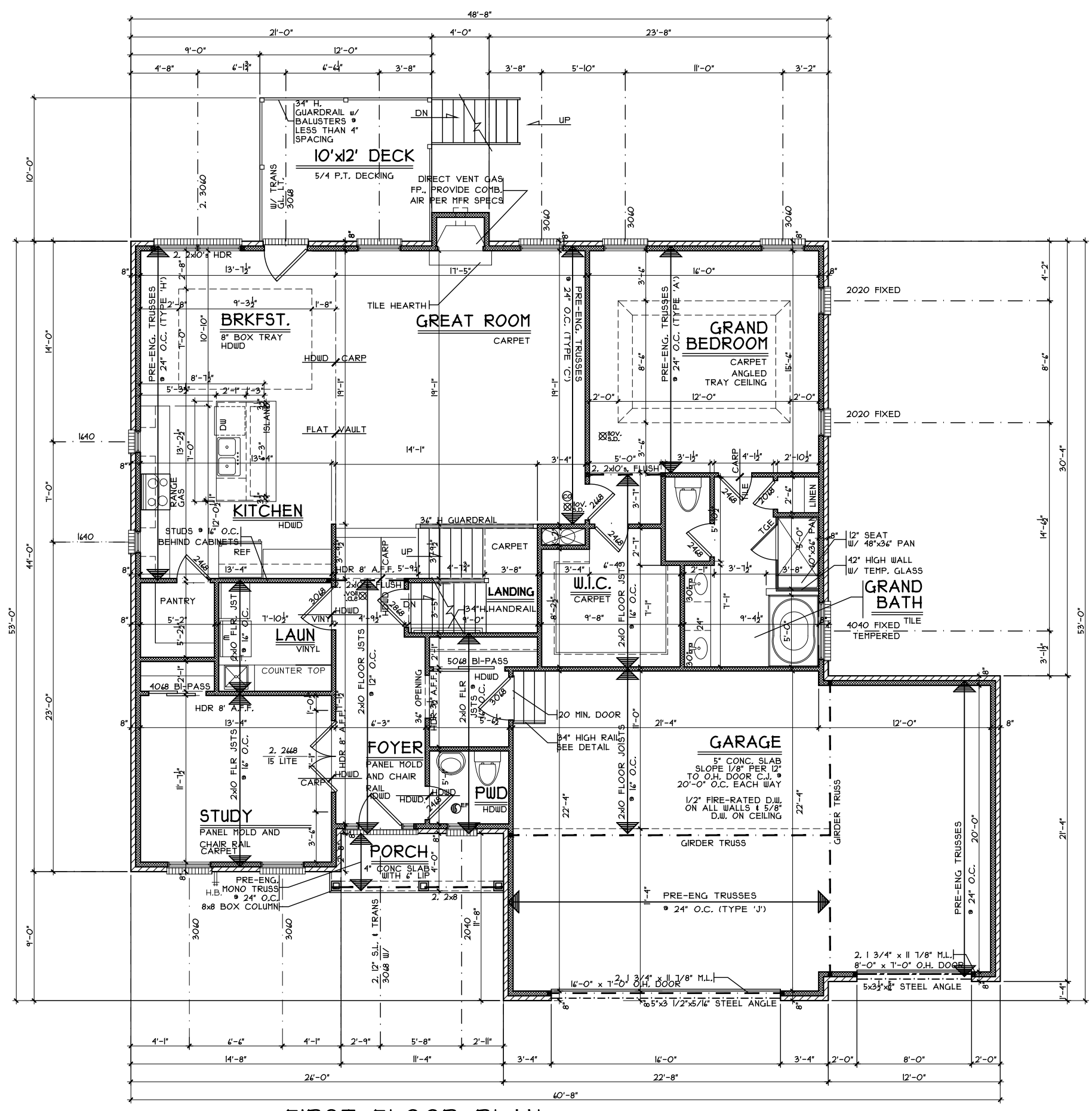
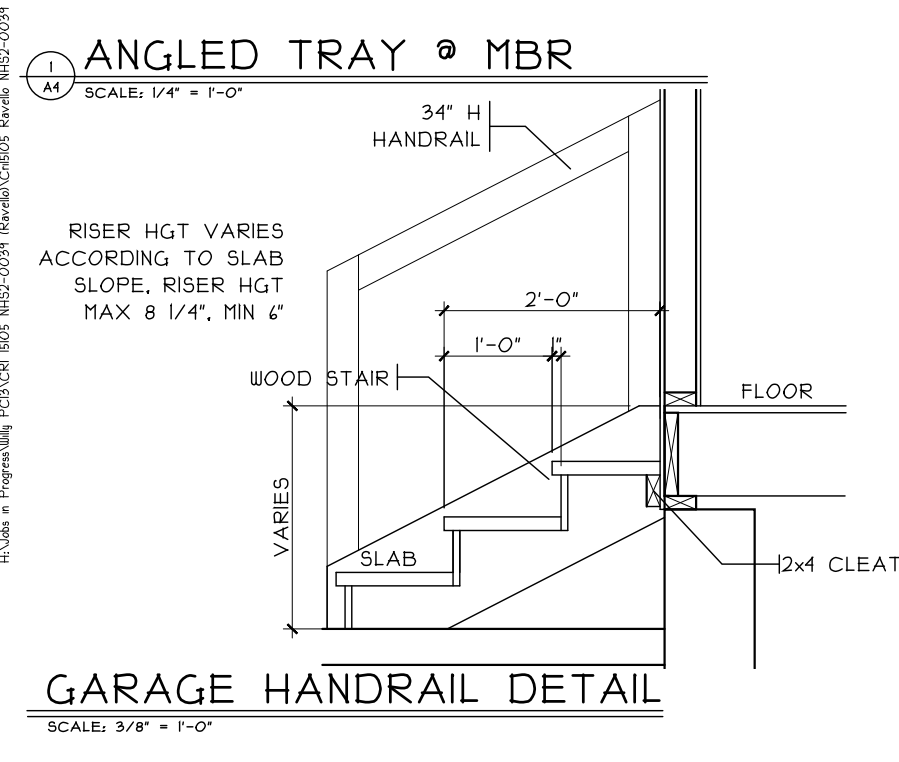
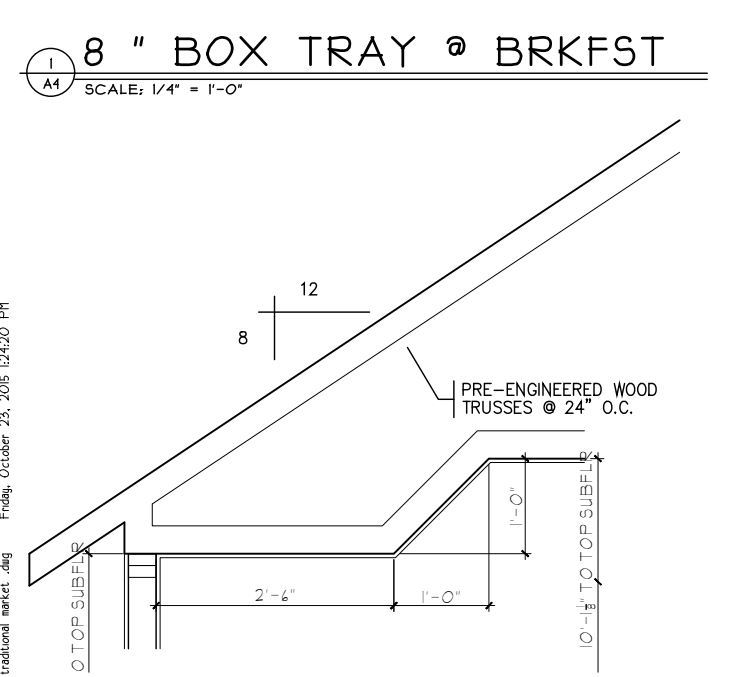
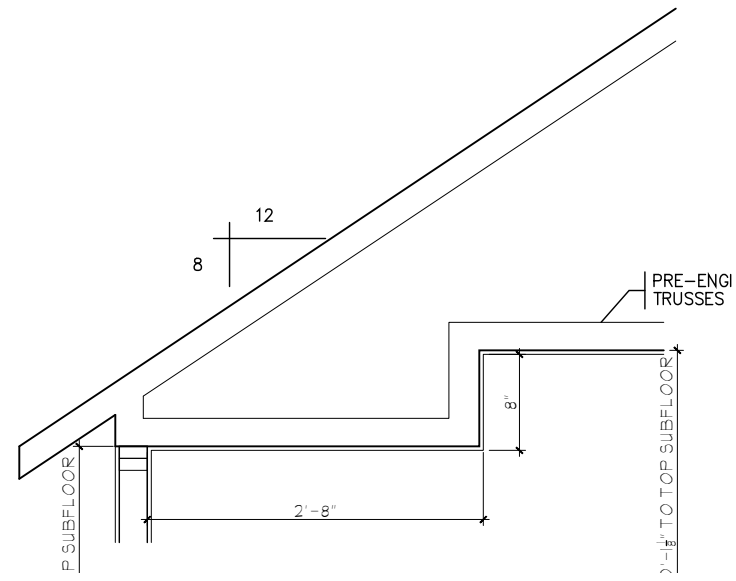

Issue Dates

Reviewed	11.4.2015
Revised	11.5.2015
Revised	1.18.2016

Proposed Residence:
Market Home
105 South Pond Ct
Lot 39 The Terrace Of North Hill at Stoneridge

CRISTO HOMES
7994-A Tylers Place Blvd.
West Chester, OH 45069
513.755.0570 www.cristohomes.com

First Floor Plan
Plan : Ravello
Date : 10.25.2015
Drawn: WLH
Scale : As Noted
Revised: 11.18.2016
Sheet : 14 of 13

Issue Dates

Reviewed	11.4.2015
Revised	11.5.2015
Revised	1.18.2016

Proposed Residence:
Market Home
105 South Pond Ct
Lot 39 The Terrace Of North Hill at Stoneridge

CRISTO HOMES
7994-A Tylers Place Blvd.
West Chester, OH 45069
513.755.0570 www.cristohomes.com

Issue Dates

Reviewed	11.4.2015
Revised	11.5.2015
Revised	1.18.2016

Proposed Residence:
Market Home
105 South Pond Ct
Lot 39 The Terrace Of North Hill at Stoneridge

CRISTO HOMES
7994-A Tylers Place Blvd.
West Chester, OH 45069
513.755.0570 www.cristohomes.com

A3.0a

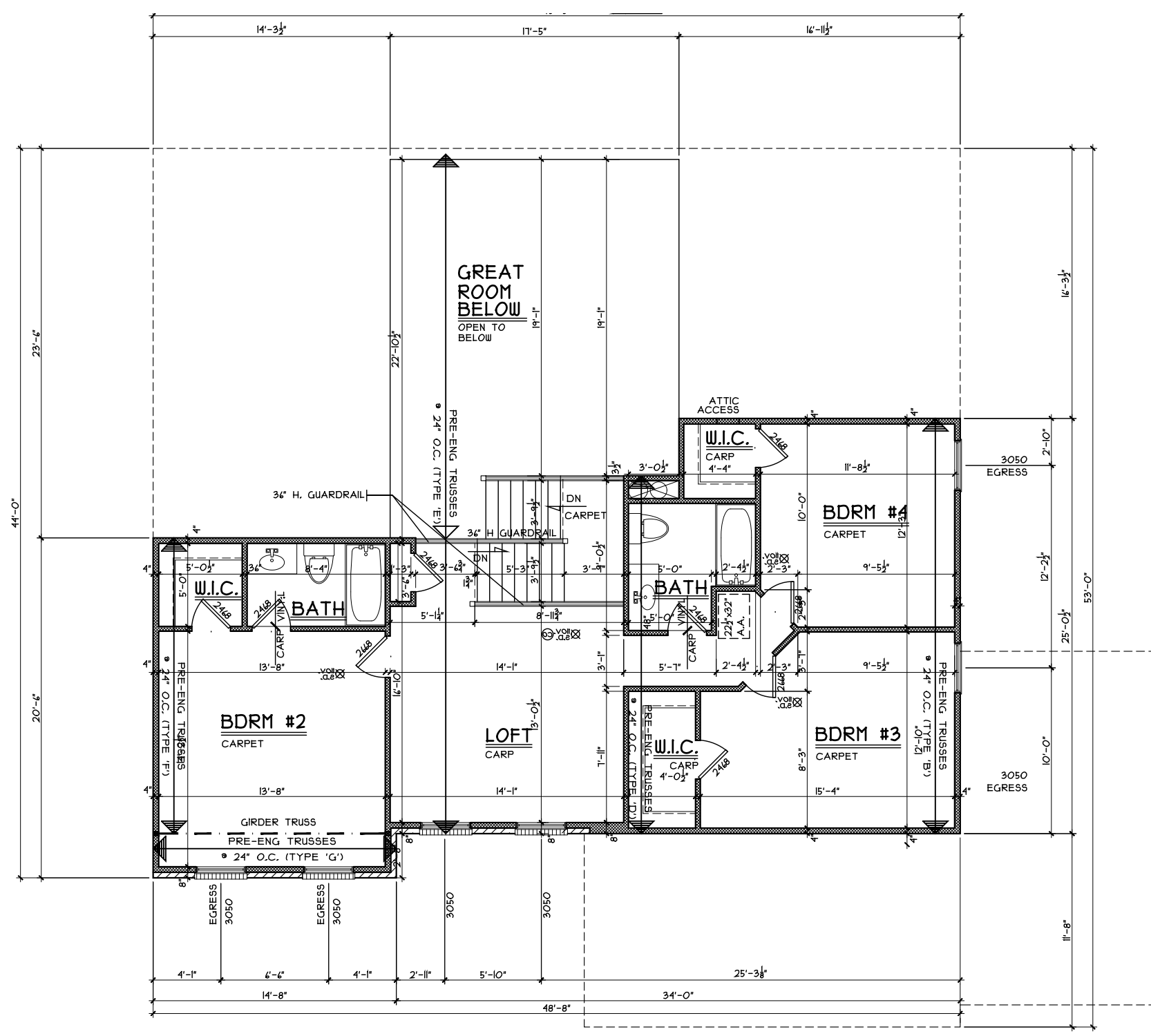

SECOND FLOOR PLAN
SCALE: 1/8" = 1'-0" 1004 S.F.

Second Floor Plan
Plan : Ravello
Date : 10/23/2015
Drawn: WLH
Scale : As Noted
Revised: 11/18/2016
Sheet : 16 of 13

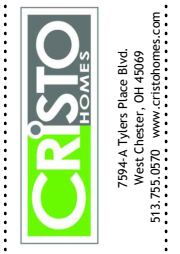

NHS2-0039
Proposed Residence:
Market Home
105 South Pond Ct
Lot 39 The Terrace Of North Hill at Stoneridge

Springboro, Oh
Warren County

Ravello- Traditional- Comp.

Issue Dates

Reviewed	11-4-2015
Revised	11-5-2015
Revised	1-18-2016

Cristo Homes reserves all property rights in these plans. These plans are not to be reproduced, changed, or copied in any manner. They are not to be given to a third party, either in full or in part, without first receiving written permission from Cristo Homes. In the event these plans are used by a third party, Cristo Homes shall be held harmless.

A4.0a