

NOTE: FOR ALL REAR OPTIONS REFER TO PAGE A-20 FOR MORE INFORMATION

NOTE: FOR ADDITIONAL GARAGE OPTIONS REFER TO PAGE A-30 FOR MORE INFORMATION

STEEL COLUMNS
 COLUMN SIZE AND GRADE PER ENGINEERING AS SHOWN "SEA"
 REVISE ALL COLUMNS TO 2" X 4" S4X 4.0 W/ OPTION "SEB"

- NOTES:**
- GENERAL NOTES (N-I)
 - SCREENS (N-2)
 - OPTIONAL EGRESS WINDOW (BY DIVISION) - LOCATION MAY VARY DUE TO GRADE OR OPTIONS ABOVE. WINDOW HELL REQUIRED IN CERTAIN GRADE CONDITIONS (SEE SPEC SHEET FOR ADDITIONAL INFO)
- ⊙ INDICATES BEARING FROM PORTLOAD ABOVE
- ID LEGEND**
- JACKS
 - BEAM-HEADER
 - PAD FOOTING
 - STEEL COLUMN

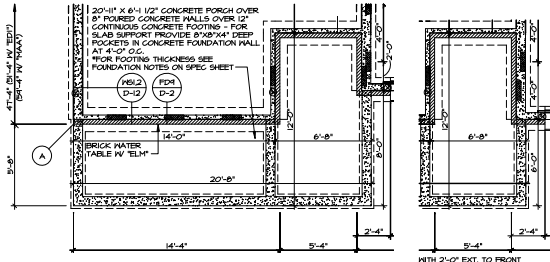

5 PARTIAL FOUNDATION PLAN
 SCALE: 1/4" = 1'-0"
 ELEVATION D "ELP" W/ PARTIAL BRICK VENEER "EVMT" OR ELEVATION H "ELH"

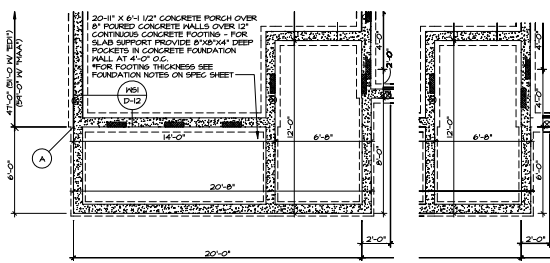

4 PARTIAL FOUNDATION PLAN
 SCALE: 1/4" = 1'-0"
 ELEVATION D "ELP" W/ PARTIAL BRICK VENEER "EVMT" OR PARTIAL STONE VENEER "EVST"

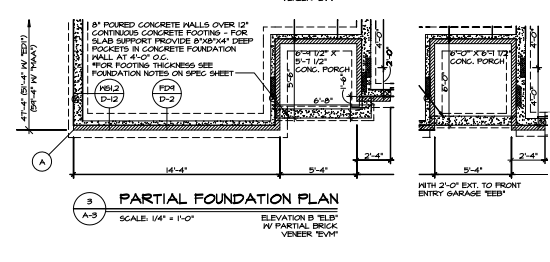

3 PARTIAL FOUNDATION PLAN
 SCALE: 1/4" = 1'-0"
 ELEVATION B "ELB" W/ PARTIAL BRICK VENEER "EVMT"

1 FOUNDATION PLAN
 SCALE: 1/4" = 1'-0"

ELEVATION B "ELB" W/ SIDING VENEER "EVST" OR PARTIAL STONE VENEER "EVMT" OR ELEVATION K "ELK"

REV.	NO.	DATE	DESCRIPTION
1	0		ISSUED FOR PERMITTING (AN EXIST. FOUNDATION)
2	1		ISSUED FOR PERMITTING (REVISIONS TO FOUNDATION PLAN)
3	2		ISSUED FOR PERMITTING (REVISIONS TO FOUNDATION PLAN)
4	3		ISSUED FOR PERMITTING (REVISIONS TO FOUNDATION PLAN)
5	4		ISSUED FOR PERMITTING (REVISIONS TO FOUNDATION PLAN)
6	5		ISSUED FOR PERMITTING (REVISIONS TO FOUNDATION PLAN)

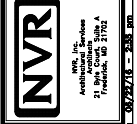

SET NO. 105700	DRAWN BY: C.A.B.
DATE: 9/12/15	SCALE: AS SHOWN
DESIGNER: PISA TORRE	PROJECT: FULL BASEMENT FOUNDATION

SHEET NO. A-3	DATE: 9/12/15	SCALE: AS SHOWN
PROJECT: PISA TORRE	DESIGNER: PISA TORRE	PROJECT: FULL BASEMENT FOUNDATION
PROJECT TITLE: FOUNDATION PLAN	DATE: 9/12/15	SCALE: AS SHOWN
PROJECT: PISA TORRE	DESIGNER: PISA TORRE	PROJECT: FULL BASEMENT FOUNDATION
SHEET NO. 17		

NOTES:

- GENERAL NOTES (N-1)
- SCHEDULES (N-2)
- OPTIONAL ESPRESSO WINDOW (BY DIVISION) - LOCATION MAY VARY DUE TO SPACE OR OPTIONS ABOVE. WINDOW WILL BE REQUIRED W/ CERTAIN GRADE CONDITIONS (SEE SPEC SHEET FOR ADDITIONAL INFO.)
- INDICATES BEARING FROM POINT-LOAD ABOVE

ID LEGEND

- JACKS
- BEAM-HEADER
- PAD FOOTING
- STEEL COLUMN

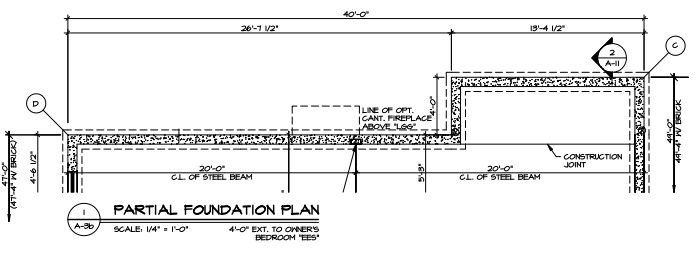
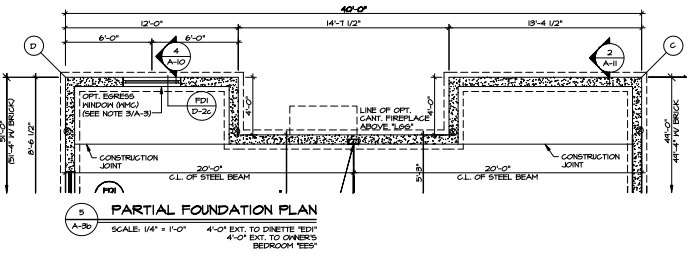
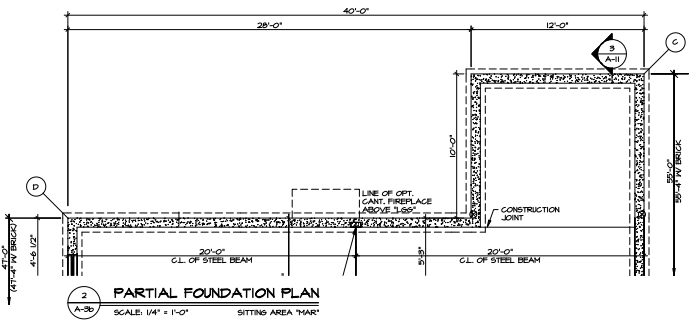
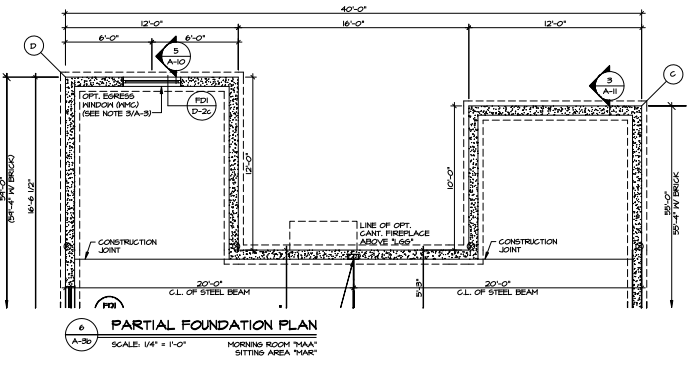
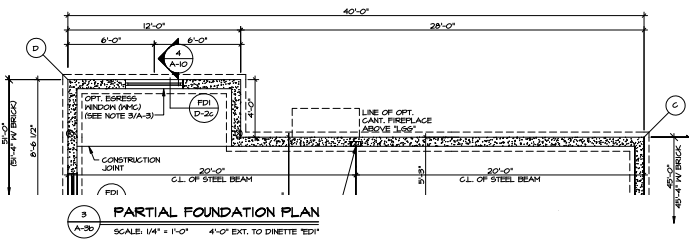
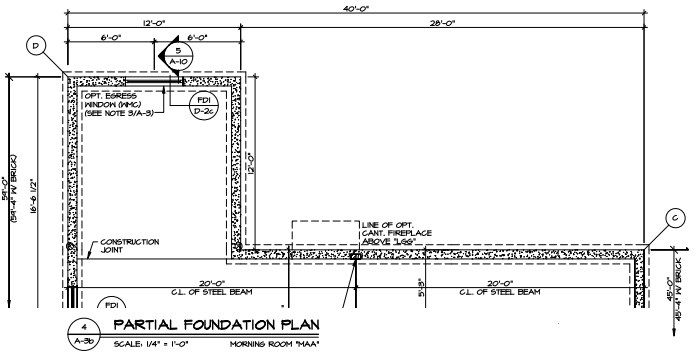

REVISIONS	DATE	BY	CHKD.	REVISIONS
1				1. INITIAL DESIGN - REVISED FROM INTERNAL REVIEW
2				
3				

SET NO. 10/200	DATE	BY	CHKD.
1	9/19/15	PTA	PTA

PROJECT TITLE	MARKING	DATE	SCALE
PARTIAL FOUNDATION PLAN	1/4" = 1'-0"	9/19/15	1/4" = 1'-0"

DESIGNED BY	CHECKED BY
PTA	PTA

DESCRIPTION	DATE
FULL BASEMENT FOUNDATION	9/19/15
4'-0" EXT. TO OWNER'S BEDROOM, SITTING AREA	
4'-0" EXT. TO DINETTE, AND MORNING ROOM	

SHEET NO.	TOTAL SHEETS
A-30	21

NVR
 NATIONAL VERIFICATION SERVICE
 2130 S. GARDEN CITY BLVD. # 200
 HOUSTON, TX 77029

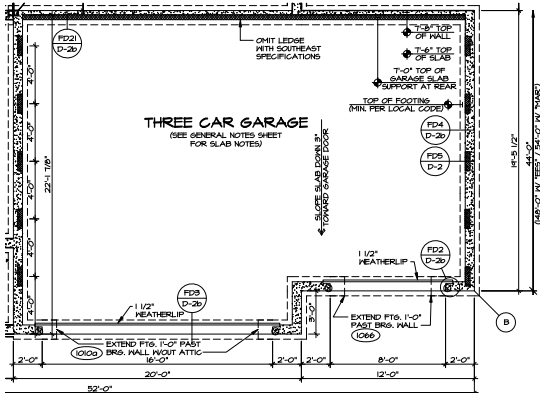

4 PARTIAL FOUNDATION PLAN
SCALE: 1/4" = 1'-0"
THREE CAR FRONT ENTRY GARAGE 'SCF'
(SHOWN IN SIDING VENEER 'EVV'
OR PARTIAL STONE VENEER 'EVM'
OR ELEVATION K 'ELK'
IN NO 2'-0" EXT. 'S20')

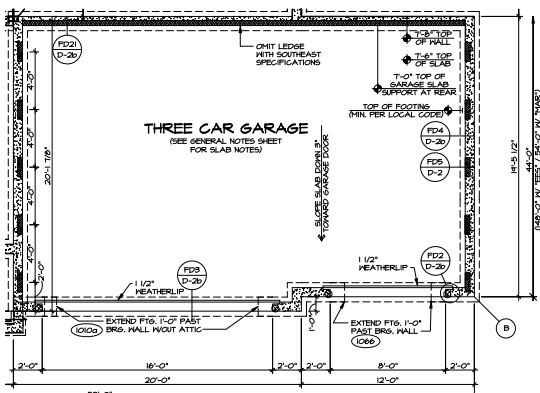

6 PARTIAL FOUNDATION PLAN
SCALE: 1/4" = 1'-0"
THREE CAR FRONT ENTRY GARAGE 'SCF'
(SHOWN IN SIDING VENEER 'EVV'
OR PARTIAL STONE VENEER 'EVM'
OR ELEVATION K 'ELK'
IN NO 2'-0" EXT. 'S20')

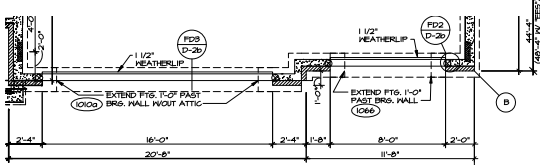

7 PARTIAL FOUNDATION PLAN
SCALE: 1/4" = 1'-0"
THREE CAR FRONT ENTRY GARAGE 'SCF'
IN PARTIAL BRICK VENEER 'EVM'
OR ELEVATION M 'ELM'
(SHOWN IN NO 2'-0" EXT. 'S20')

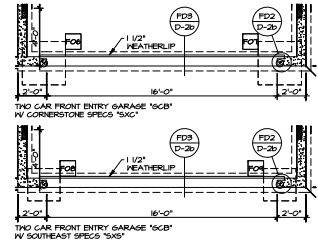

8 PARTIAL FOUNDATION PLAN
SCALE: 1/4" = 1'-0"
TWO OR THREE CAR FRONT ENTRY GARAGE 'SCB' OR 'SCF'
IN CORNERSTONE SPECS 'SAC'

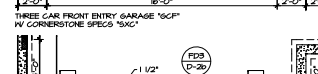

9 PARTIAL FOUNDATION PLAN
SCALE: 1/4" = 1'-0"
TWO OR THREE CAR FRONT ENTRY GARAGE 'SCB' OR 'SCF'
IN ATTIC BEDROOM 'BTB'

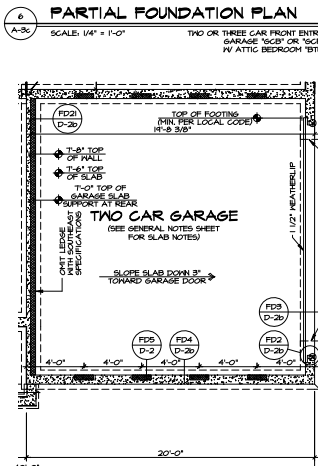

5 PARTIAL FOUNDATION PLAN
SCALE: 1/4" = 1'-0"
TWO CAR SIDE ENTRY GARAGE 'SCC'
IN SIDING VENEER 'EVV'
OR PARTIAL STONE VENEER 'EVM'
OR ELEVATION K 'ELK'

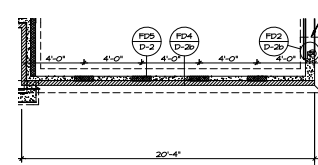

4 PARTIAL FOUNDATION PLAN
SCALE: 1/4" = 1'-0"
TWO CAR SIDE ENTRY GARAGE 'SCC'
IN PARTIAL BRICK VENEER 'EVM'
OR ELEVATION M 'ELM'

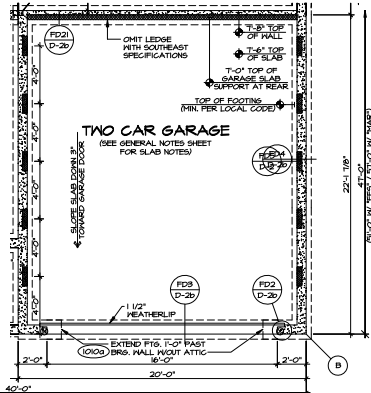

3 PARTIAL FOUNDATION PLAN
SCALE: 1/4" = 1'-0"
TWO CAR FRONT ENTRY GARAGE 'SCB'
(SHOWN IN SIDING VENEER 'EVV'
OR PARTIAL STONE VENEER 'EVM'
OR ELEVATION K 'ELK'
IN 2'-0" EXT. 'S20')

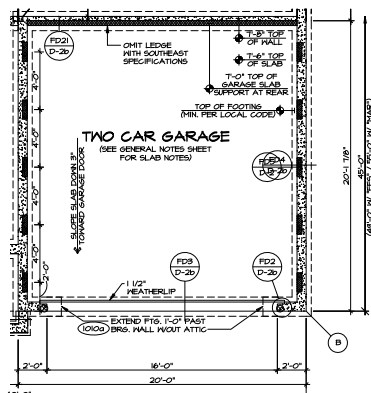

2 PARTIAL FOUNDATION PLAN
SCALE: 1/4" = 1'-0"
TWO CAR FRONT ENTRY GARAGE 'SCB'
IN SIDING VENEER 'EVV'
OR PARTIAL STONE VENEER 'EVM'
OR ELEVATION K 'ELK'
IN NO 2'-0" EXT. 'S20')

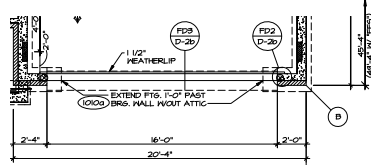

1 PARTIAL FOUNDATION PLAN
SCALE: 1/4" = 1'-0"
TWO CAR FRONT ENTRY GARAGE 'SCB'
IN PARTIAL BRICK VENEER 'EVM'
OR ELEVATION M 'ELM'
(SHOWN IN NO 2'-0" EXT. 'S20')

NOTES:
1. GENERAL NOTES (N-1)
2. SCHEDULES (N-2)
3. OPTIONAL EGRESS WINDOW (BY DIVISION) - LOCATION MAY VARY DUE TO GRADE OR OPTIONS ABOVE. WINDOW WELL REQUIRED IN CERTAIN GRADE CONDITIONS (SEE SPEC SHEET FOR ADDITIONAL INFO.)
4. INDICATES BEARINGS FROM POINT-LOAD ABOVE

ID LEGEND
JACKS
BEAM-HEADER
PAD FOOTING
STEEL COLUMN

SHEET NO.	A-3c
DATE	9/19/15
DESIGNER	PIA TORRE
CHECKER	PIA TORRE
SCALE	1/4" = 1'-0"
PROJECT	2-CAR FRONT ENTRY, 2-CAR SIDE ENTRY, 5-CAR FRONT ENTRY, 2'-0" EXT. TO GARAGE
FOUNDATION PLAN	
GARAGE OPTIONS	
FULL BASEMENT FOUNDATION	
2-CAR FRONT ENTRY, 2-CAR SIDE ENTRY, 5-CAR FRONT ENTRY, 2'-0" EXT. TO GARAGE	
25	

NVR
NORTH VERMONT REGISTERED PROFESSIONAL ENGINEER
21 N. MAIN ST. STE. A
FERRISBURGH, VT 05743
PHONE: 802.253.1111

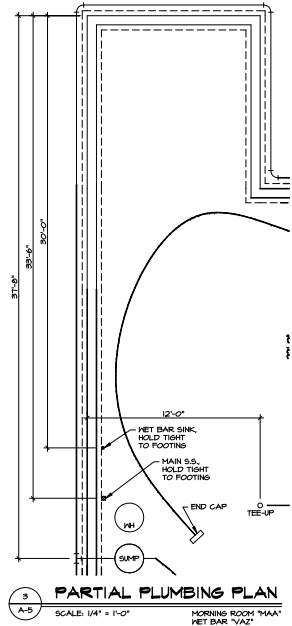

3 PARTIAL PLUMBING PLAN
SCALE: 1/4" = 1'-0"
MORNING ROOM "MAX"
HOT BAR "VAZ"

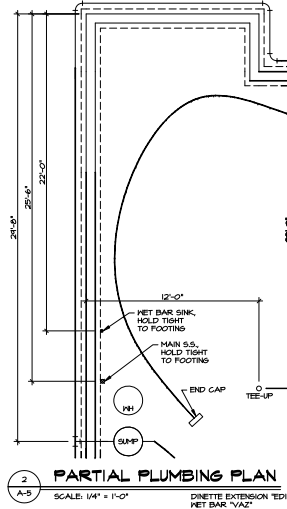

2 PARTIAL PLUMBING PLAN
SCALE: 1/4" = 1'-0"
DNETTE EXTENSION "EDI"
HOT BAR "VAZ"

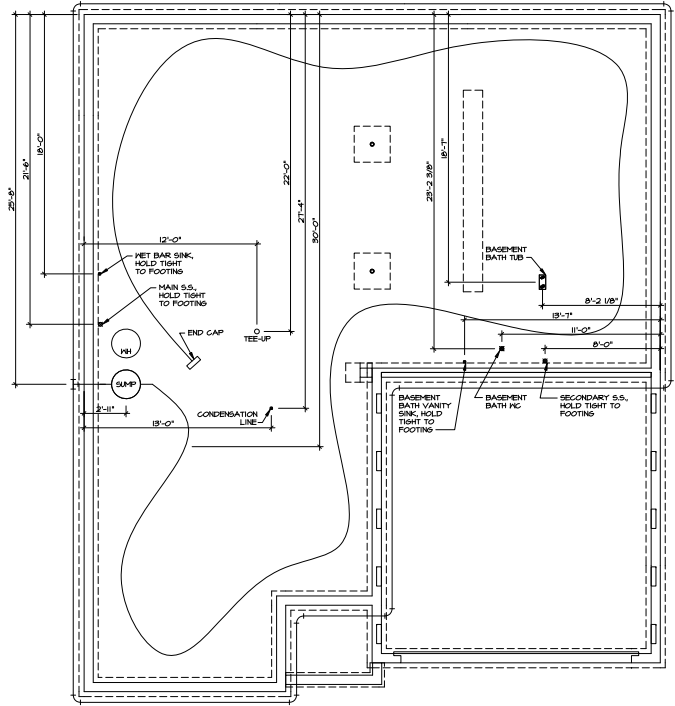

1 PLUMBING PLAN
SCALE: 1/4" = 1'-0"

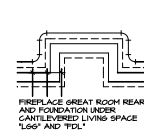

5 PARTIAL PLUMBING PLAN
SCALE: 1/4" = 1'-0"
SITTING AREA "MAX"

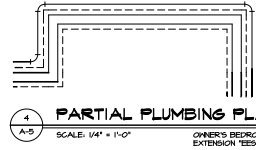

4 PARTIAL PLUMBING PLAN
SCALE: 1/4" = 1'-0"

REVISIONS
NO. DATE
1 11/18/11
2 12/15/11
3 12/15/11
4 12/15/11
5 12/15/11
6 12/15/11
7 12/15/11
8 12/15/11
9 12/15/11
10 12/15/11
11 12/15/11
12 12/15/11
13 12/15/11
14 12/15/11
15 12/15/11

THIS DOCUMENT IS THE PROPERTY OF NVR, INC. IT IS TO BE USED ONLY FOR THE PROJECT AND SITE SPECIFICALLY IDENTIFIED HEREIN. IT IS NOT TO BE REPRODUCED, COPIED, OR TRANSMITTED IN ANY FORM OR BY ANY MEANS, ELECTRONIC OR MECHANICAL, INCLUDING PHOTOCOPYING, RECORDING, OR BY ANY INFORMATION STORAGE AND RETRIEVAL SYSTEM, WITHOUT THE WRITTEN PERMISSION OF NVR, INC.



Set No. 19700
Drawing No. 87
Date: 4/2/15
Scale: FBA

PIA TORRE
PLUMBING PLAN

1
A-5

31

PLUMBING PLAN
FULL BASEMENT FOUNDATION

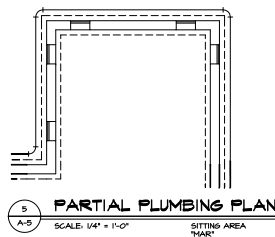
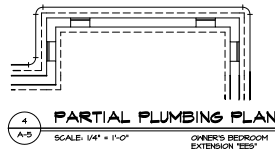
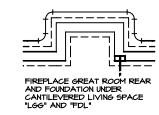
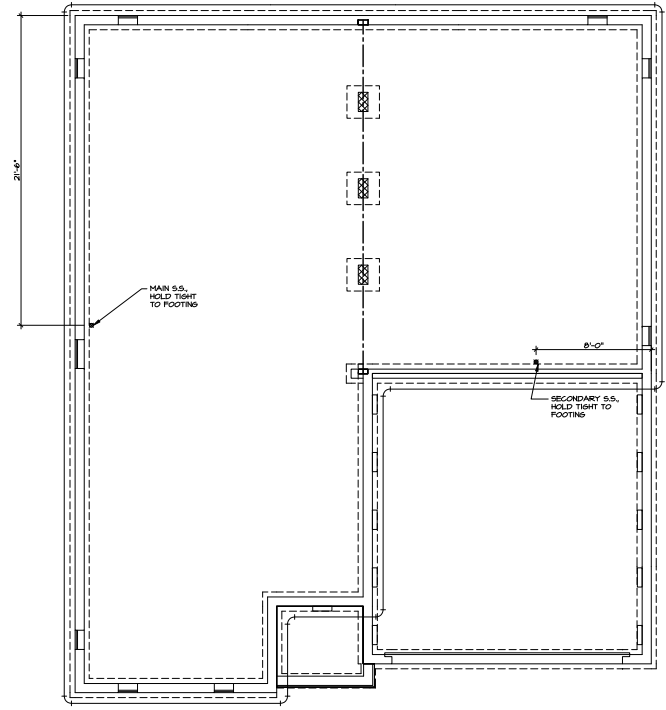
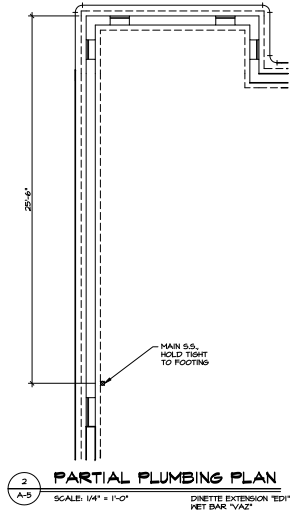
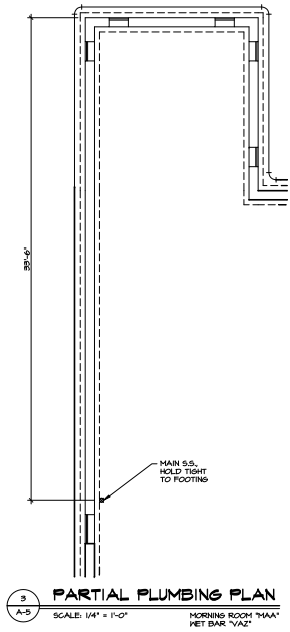

SHEET NO. A-5	DATE 4/2/15	DRAWN BY EDH	SCALE 1/4" = 1'-0"	PROJECT CANAL SPACE FOUNDATION	DESIGNED BY	DATE
					PROJECT MANAGER	DATE
PISA TORRE ARCHITECTURE 2100 G STREET, SUITE 200 WASHINGTON, DC 20008 TEL: 202-331-8100 WWW.PISATORRE.COM				SET NO. PS100 DRAWING TITLE PLUMBING PLAN		
REMARKS _____ _____ _____		REVISIONS _____ _____ _____				

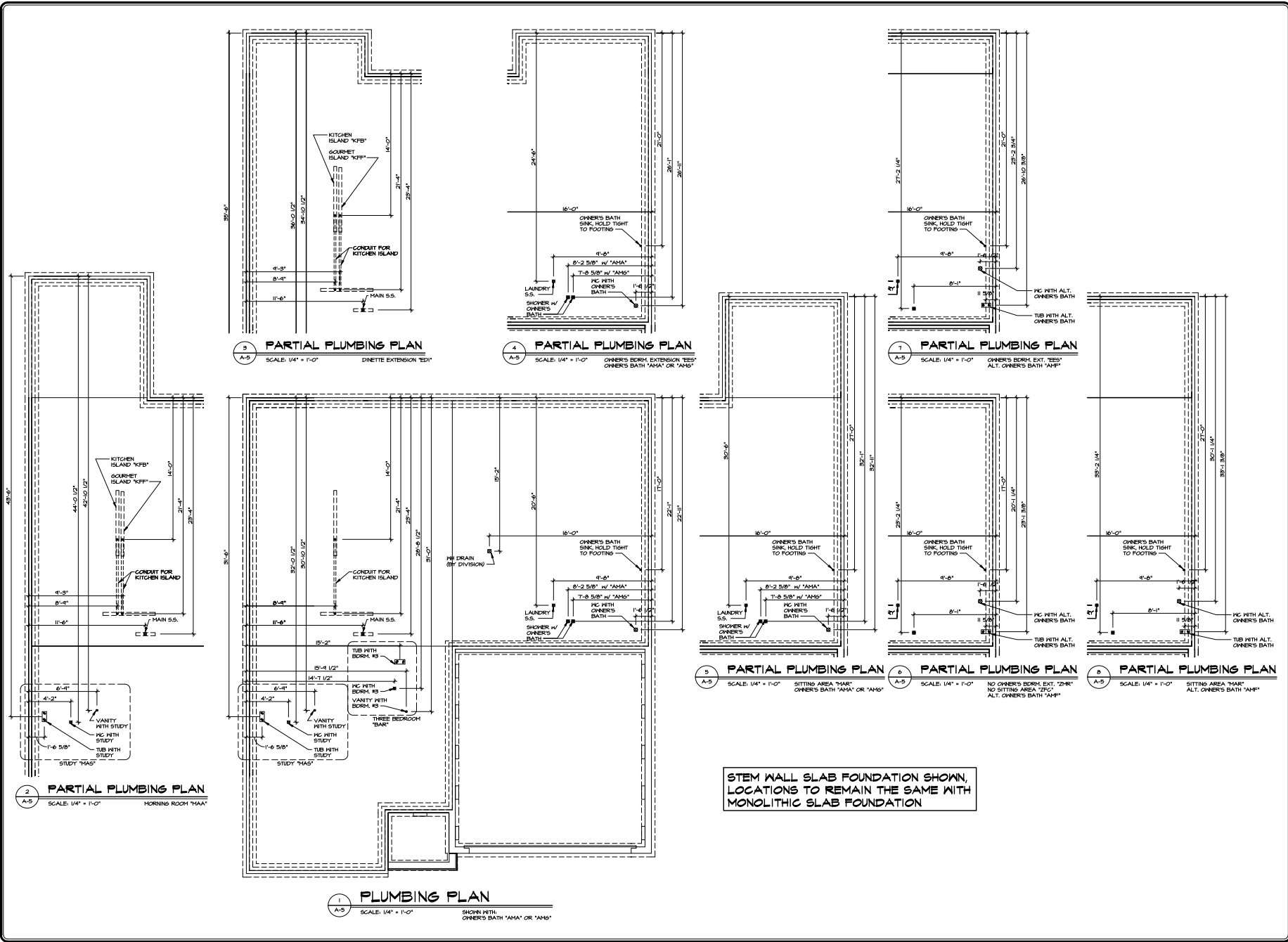

STEM WALL SLAB FOUNDATION SHOWN,
LOCATIONS TO REMAIN THE SAME WITH
MONOLITHIC SLAB FOUNDATION

SHEET NO. A-5	DATE 4/2/15	DRAWN BY PISA TORRE	CHECKED BY PISA TORRE
PROJECT TITLE PLUMBING PLANS	PROJECT LOCATION SLAB FOUNDATION	ARCHITECT PISA TORRE ARCHITECTURE	PROJECT NO. 21
SHEET NO. 33	DATE 4/2/15	DRAWN BY PISA TORRE	CHECKED BY PISA TORRE
PROJECT TITLE PLUMBING PLANS	PROJECT LOCATION SLAB FOUNDATION	ARCHITECT PISA TORRE ARCHITECTURE	PROJECT NO. 21

REVISIONS

NO.	DATE	DESCRIPTION
1		ISSUE FOR PERMITS
2		ISSUE FOR PERMITS
3		ISSUE FOR PERMITS
4		ISSUE FOR PERMITS
5		ISSUE FOR PERMITS

THIS DOCUMENT IS THE PROPERTY OF PISA TORRE ARCHITECTURE. IT IS TO BE USED ONLY FOR THE PROJECT AND SITE SPECIFICALLY IDENTIFIED HEREON. IT IS NOT TO BE REPRODUCED, COPIED, OR TRANSMITTED IN ANY FORM OR BY ANY MEANS, ELECTRONIC OR MECHANICAL, INCLUDING PHOTOCOPYING, RECORDING, OR BY ANY INFORMATION STORAGE AND RETRIEVAL SYSTEM, WITHOUT THE WRITTEN PERMISSION OF PISA TORRE ARCHITECTURE.



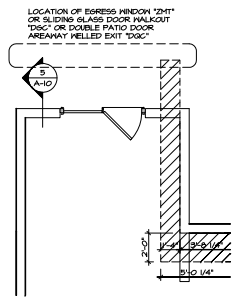

2 PARTIAL BASEMENT FLOOR PLAN
SCALE: 1/4" = 1'-0"
MORNING ROOM SHOWN WITH DOUBLE PATIO DOOR WALKOUT "MAA" AND "D6C"

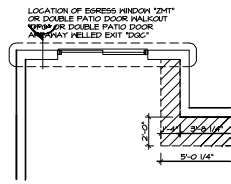

3 PARTIAL BASEMENT FLOOR PLAN
SCALE: 1/4" = 1'-0"
ZNETTE EXTENSION SHOWN WITH SLIDING GLASS DOOR WALKOUT "EDF" AND "D6C"

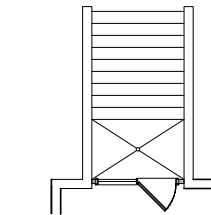

4 PARTIAL BASEMENT FLOOR PLAN
SCALE: 1/4" = 1'-0"
DOUBLE PATIO DOOR AREA WITH HELLED EXIT "D6C"

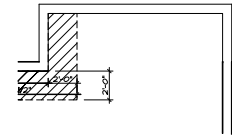

5 PARTIAL BASEMENT FLOOR PLAN
SCALE: 1/4" = 1'-0"
OWNER'S BEDROOM EXTENSION "ED"

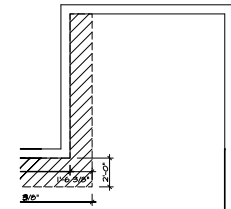

6 PARTIAL BASEMENT FLOOR PLAN
SCALE: 1/4" = 1'-0"
SITTING AREA "MAA"

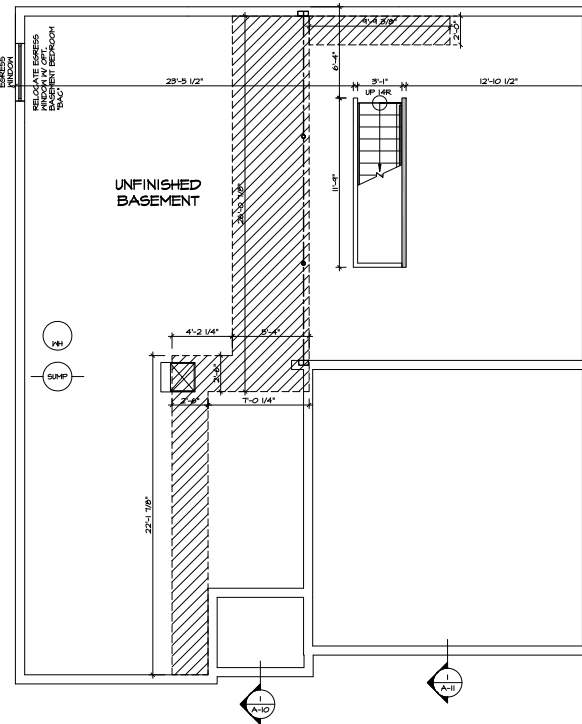

1 BASEMENT FLOOR PLAN
SCALE: 1/4" = 1'-0"

ALL DETAILS (THIS PAGE) SHOWN WITH DRYWALL CEILING - UNFINISHED BASEMENT "SC1"

WITH OPTION "SG1" - DRYWALL UNFINISHED BASEMENT CEILING AREA - SEE NOTE BELOW
NOTE:
• 1/2" GYPSUM HALL BOARD REQUIRED ON CEILING IN UNFINISHED AREAS
• A MAXIMUM AREA OF 80 SQ FT MAY BE OMITTED AS NEEDED FOR INSTALLATION OF PLUMBING, ELECTRICAL, AND/OR HVAC, (TYPICALLY AN 8'-0" X 8'-0" CEILING SPACE ABOVE MECHANICAL AREA).
• PROVIDE FIRE BLOCKING AS REQUIRED AT PERIMETER OF ANY AREAS WHERE DRYWALL HAS BEEN OMITTED.

NOTES:
1. GENERAL NOTES (N-1)
2. LVL NAILING SCHEDULE (N-1)
3. SCHEDULES (N-2)
LEGEND
[Symbol] BEARING HALL
[Symbol] NON BEARING HALL
[Symbol] JACKS
[Symbol] BEAM/HEADER
[Symbol] ENGINEERING PAGE NUMBER
[Symbol] INDICATES BEARING FROM POINT-LOAD ABOVE
[Symbol] LVL

<p>SET NO. P5700 DRAWING TITLE BASEMENT FLOOR PLAN DATE: 11/11/15 BY: MJC</p>	<p>REVISIONS</p> <table border="1"> <tr> <th>NO.</th> <th>DATE</th> <th>DESCRIPTION</th> </tr> <tr> <td>1</td> <td>11/11/15</td> <td>ISSUED FOR PERMITS</td> </tr> <tr> <td>2</td> <td>12/01/15</td> <td>ISSUED FOR CONSTRUCTION</td> </tr> </table>	NO.	DATE	DESCRIPTION	1	11/11/15	ISSUED FOR PERMITS	2	12/01/15	ISSUED FOR CONSTRUCTION
NO.	DATE	DESCRIPTION								
1	11/11/15	ISSUED FOR PERMITS								
2	12/01/15	ISSUED FOR CONSTRUCTION								
<p>PIA TORRE ARCHITECTURE 2100 WEST 10TH AVE TUCSON, AZ 85714</p>	<p>34</p>									

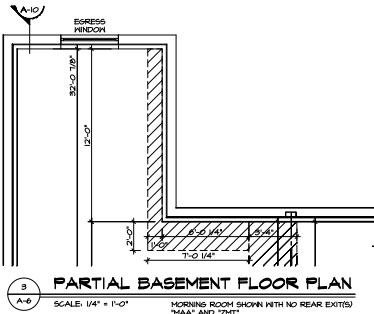

3 PARTIAL BASEMENT FLOOR PLAN
SCALE: 1/4" = 1'-0"
MORNING ROOM SHOWN WITH NO REAR EXITS
"NAW" AND "DPC"

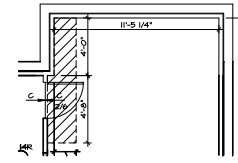
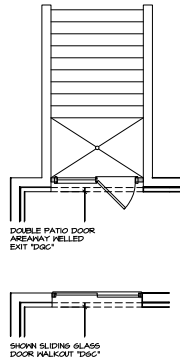

6 PARTIAL BASEMENT FLOOR PLAN
SCALE: 1/4" = 1'-0"
OWNER'S BEDROOM EXTENSION WITH EXERCISE ROOM OR BASEMENT BEDROOM "REB" AND "REB1" OR "REAC1" (SHOWN WITH EXERCISE ROOM "REB")

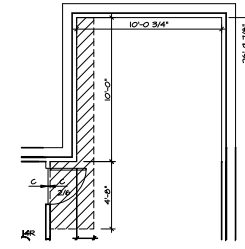

7 PARTIAL BASEMENT FLOOR PLAN
SCALE: 1/4" = 1'-0"
SITTING AREA WITH EXERCISE ROOM OR BASEMENT BEDROOM "NAK" AND "REB1" OR "REAC1" (SHOWN WITH EXERCISE ROOM "REB")

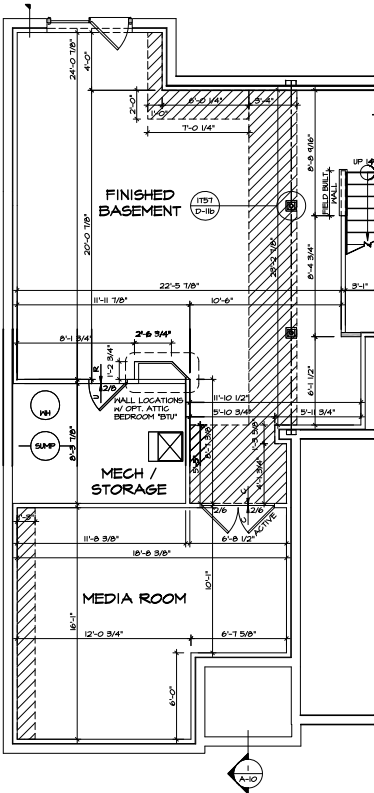

2 PARTIAL BASEMENT FLOOR PLAN
SCALE: 1/4" = 1'-0"
MEDIA ROOM SHOWN WITH DRLETTE EXTENSION AND DOUBLE PATIO DOOR WALKOUT "NAW" AND "ED1" AND "DPC"

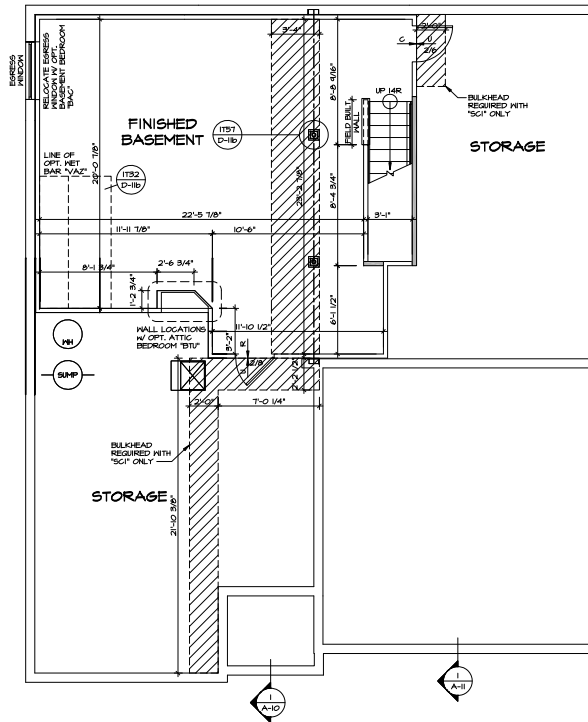

1 BASEMENT FLOOR PLAN
SCALE: 1/4" = 1'-0"

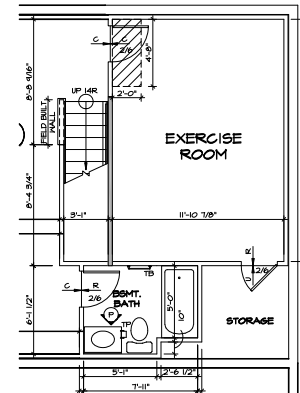

4 PARTIAL BASEMENT FLOOR PLAN
SCALE: 1/4" = 1'-0"
EXERCISE ROOM SHOWN WITH BASEMENT BATH "REB" AND "NA"

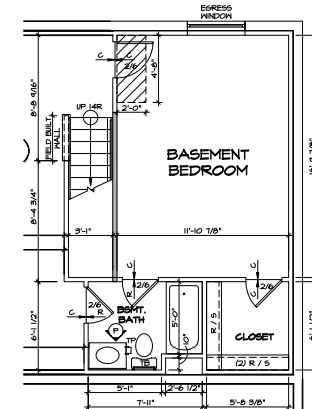

5 PARTIAL BASEMENT FLOOR PLAN
SCALE: 1/4" = 1'-0"
BASEMENT BEDROOM "REAC"

WITH OPTION "SC1" - DRYWALL (UNFINISHED BASEMENT CEILING AREA - SEE NOTE BELOW)
NOTE:
• 1/2" GYPSUM WALL BOARDS REQUIRED ON CEILING IN UNFINISHED AREAS
• A MAXIMAL AREA OF 80 SQ FT MAY BE OMITTED AS NEEDED FOR INSTALLATION OF PLUMBING, ELECTRICAL, AND/OR HVAC (TYPICALLY AN 8'-0" X 8'-0" CEILING SPACE ABOVE MECHANICAL AREA)
• PROVIDE FIRE BLOCKING AS REQUIRED AT PERIMETER OF ANY AREAS WHERE DRYWALL HAS BEEN OMITTED

- NOTES:
1. GENERAL NOTES (N-1)
2. LVL NAILING SCHEDULE (N-1)
3. SCHEDULES (N-2)
- LEGEND
- BEARING WALL
 - NON BEARING WALL
 - JACKS
 - BEAM-HEADER
 - ENGINEERING PAGE NUMBER
 - INDICATES BEARING FROM POINT-LOAD ABOVE
 - LVL

<p>REVISIONS</p> <table border="1"> <tr><th>NO.</th><th>DATE</th><th>DESCRIPTION</th></tr> <tr><td>1</td><td></td><td></td></tr> <tr><td>2</td><td></td><td></td></tr> <tr><td>3</td><td></td><td></td></tr> <tr><td>4</td><td></td><td></td></tr> <tr><td>5</td><td></td><td></td></tr> </table>	NO.	DATE	DESCRIPTION	1			2			3			4			5			<p>DATE: 4/15/15 DRAWN BY: EDCH CHECKED BY: JMAC SCALE: 1/4" = 1'-0"</p>	<p>PROJECT: FINISHED BASEMENT</p>
NO.	DATE	DESCRIPTION																		
1																				
2																				
3																				
4																				
5																				
<p>SET NO. 15700 SHEET TITLE: BASEMENT FLOOR PLANS DATE: 4/15/15 DRAWN BY: EDCH CHECKED BY: JMAC</p>																				
<p>DESIGNER: PISA TORRE ARCHITECT: PISA TORRE ARCHITECTS, P.C. 2100 SOUTH STATE AVE., SUITE 200 DENVER, CO 80222 TEL: 303.733.8888 WWW.PISATORRE.COM</p>																				
<p>35</p>																				

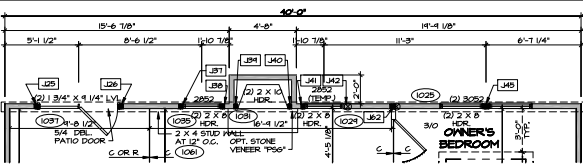

4 PARTIAL FIRST FLOOR PLAN
SCALE: 1/4" = 1'-0"

OPT. ATTIC BEDROOM "911" W/ OPT. DEL. PATIO DOOR "911" AND OPT. DIRECT VENT GAS FIREPLACE "166"

NOTES:
1. GENERAL NOTES (N-1)
2. LVL NAILING SCHEDULE (N-1)
3. SCHEDULES (N-2)

LEGEND

- BEARING HALL
- NON BEARING HALL
- JACKS
- BEAM/HEADER
- STEEL COLUMN
- PORTAL FRAME
- ENGINEERING PAGE NUMBER
- INDICATES BEARING FROM POINT-LOAD ABOVE
- LVL

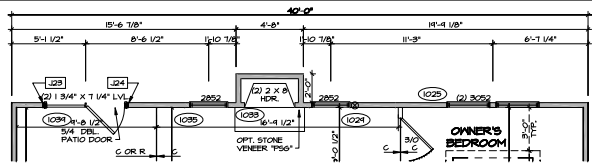

3 PARTIAL FIRST FLOOR PLAN
SCALE: 1/4" = 1'-0"

NO ATTIC BEDROOM "911" W/ OPT. DEL. PATIO DOOR "911" AND OPT. DIRECT VENT GAS FIREPLACE "166"

NOTE:
- FOR ADDITIONAL ELEVATION OR OWNER'S BATH OPTIONS SEE SHEET A-7S
- FOR ADDITIONAL REAR AND KITCHEN OPTIONS SEE SHEET A-7L
- FOR ADDITIONAL GARAGE OPTIONS SEE SHEET A-7S

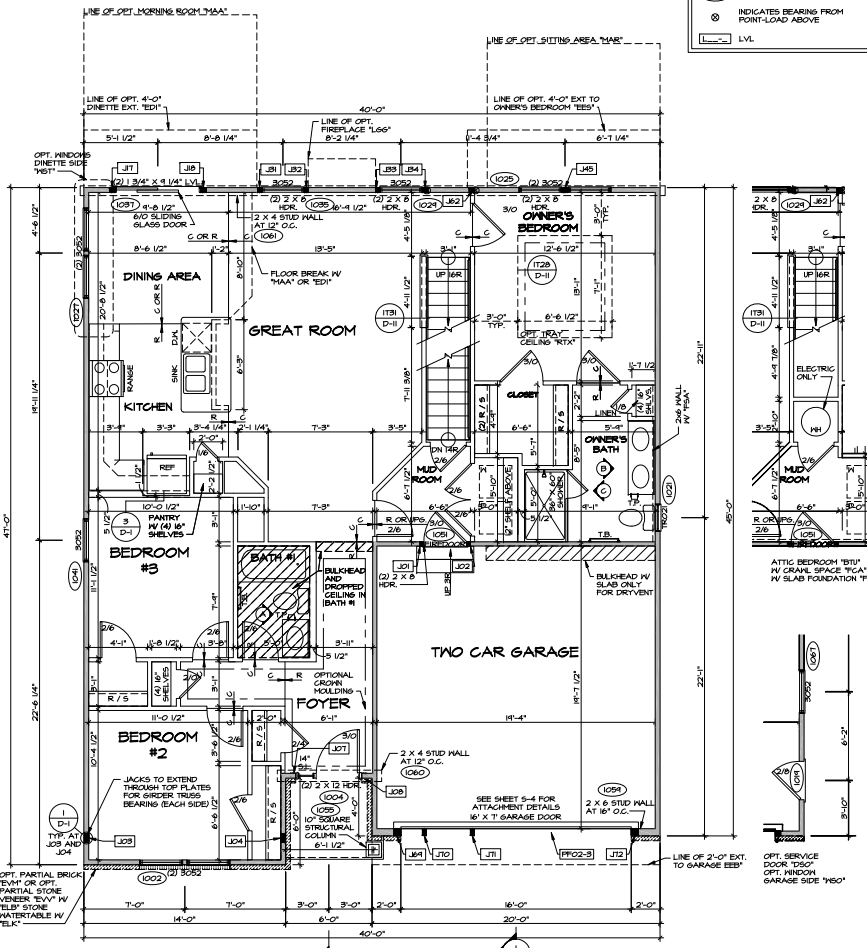

2 FIRST FLOOR PLAN
SCALE: 1/4" = 1'-0"

OPT. ATTIC BEDROOM "911" SHOWN W/ STD. KITCHEN "KAA" OWNER'S BATH TYPE A W/ SHOWER "AAA" AND FIRST FLOOR BEDROOM "BA"

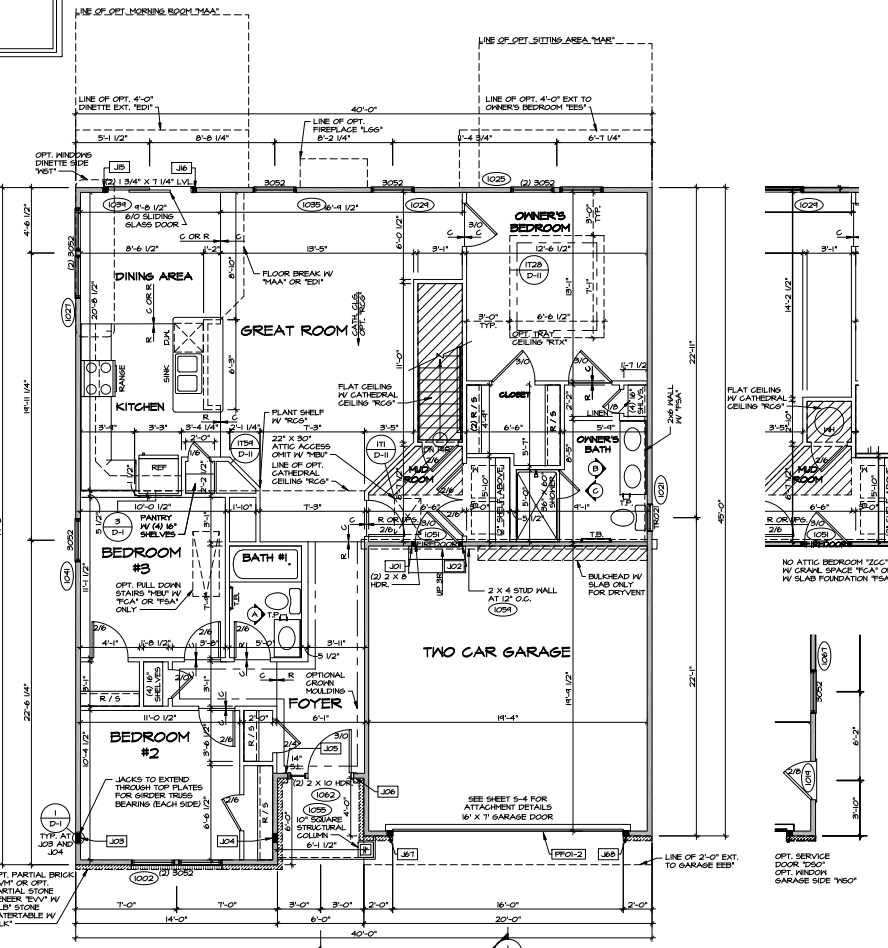

1 FIRST FLOOR PLAN
SCALE: 1/4" = 1'-0"

NO ATTIC BEDROOM "911" SHOWN W/ STD. KITCHEN "KAA" OWNER'S BATH TYPE A W/ SHOWER "AAA" AND FIRST FLOOR BEDROOM "BA"

ELEVATION B
TELK
ELEVATION K
TELK

ELEVATION B
TELK
ELEVATION K
TELK

SHEET NO.	DATE	REVISIONS
A-7	4/16/2015	1. REVISED PER COMMENTS FROM ARCHITECT AND ENGINEER. REVISED BATH PLAN (N-20) AND KITCHEN PLAN (N-21) TO SHOW SHOWER AND CLOSET. REVISED GARAGE PLAN (N-22) TO SHOW GARAGE DOOR AND RAMP. REVISED FIRST FLOOR PLAN (N-23) TO SHOW ATTIC BEDROOM AND PATIO DOOR. REVISED ELECTRICAL PLAN (N-24) TO SHOW LIGHTING AND SWITCHES. REVISED MECHANICAL PLAN (N-25) TO SHOW VENTING AND DUCTWORK. REVISED STRUCTURAL PLAN (N-26) TO SHOW FOUNDATION AND FLOOR SLABS. REVISED EXTERIOR ELEVATIONS (N-27) TO SHOW MATERIALS AND FINISHES. REVISED INTERIOR ELEVATIONS (N-28) TO SHOW FLOORING AND WALLS. REVISED SECTION CUTS (N-29) TO SHOW FOUNDATION AND ROOFING. REVISED DETAILS (N-30) TO SHOW CONNECTIONS AND FINISHES.
A-7	4/16/2015	2. REVISED PER COMMENTS FROM ARCHITECT AND ENGINEER. REVISED BATH PLAN (N-20) AND KITCHEN PLAN (N-21) TO SHOW SHOWER AND CLOSET. REVISED GARAGE PLAN (N-22) TO SHOW GARAGE DOOR AND RAMP. REVISED FIRST FLOOR PLAN (N-23) TO SHOW ATTIC BEDROOM AND PATIO DOOR. REVISED ELECTRICAL PLAN (N-24) TO SHOW LIGHTING AND SWITCHES. REVISED MECHANICAL PLAN (N-25) TO SHOW VENTING AND DUCTWORK. REVISED STRUCTURAL PLAN (N-26) TO SHOW FOUNDATION AND FLOOR SLABS. REVISED EXTERIOR ELEVATIONS (N-27) TO SHOW MATERIALS AND FINISHES. REVISED INTERIOR ELEVATIONS (N-28) TO SHOW FLOORING AND WALLS. REVISED SECTION CUTS (N-29) TO SHOW FOUNDATION AND ROOFING. REVISED DETAILS (N-30) TO SHOW CONNECTIONS AND FINISHES.



SET NO. 157000
DRAWING BY CAB
DATE: 4/16/2015
PROJECT NO. 157000
SVC

PIA TORRE
ARCHITECT
1100 S. GARDNER ST. SUITE 200
DALLAS, TX 75215
TEL: 214.443.1111
WWW.PIATORRE.COM

CONCRETE SPECIFICATIONS

- NOTES:**
- GENERAL NOTES (N-1)
 - LVL NAILING SCHEDULE (N-1)
 - SCHEDULES (N-2)
- LEGEND**
- BEARING MALL
 - NON BEARING MALL
 - JACKS
 - BEAM/HEADER
 - STEEL COLUMN
 - PORTAL FRAME
 - ENGINEERING PAGE NUMBER
 - INDICATES BEARING FROM POINT-LOAD ABOVE
 - LVL

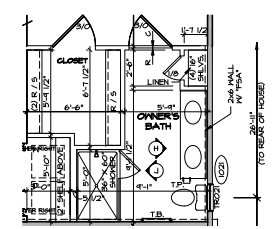

5 PARTIAL FLOOR PLAN
SCALE: 1/4" = 1'-0" OPT. 4'-0" EXT. TO OWNER'S BEDROOM 'TED'

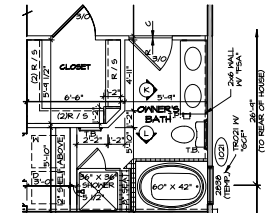

4 PARTIAL FLOOR PLAN
SCALE: 1/4" = 1'-0" OPT. 4'-0" EXT. TO OWNER'S BEDROOM 'TED'

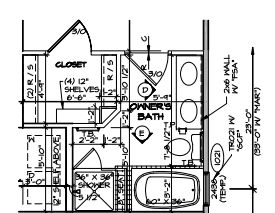

2 PARTIAL FLOOR PLAN
SCALE: 1/4" = 1'-0" OPT. OWNER'S BATH TYPE F

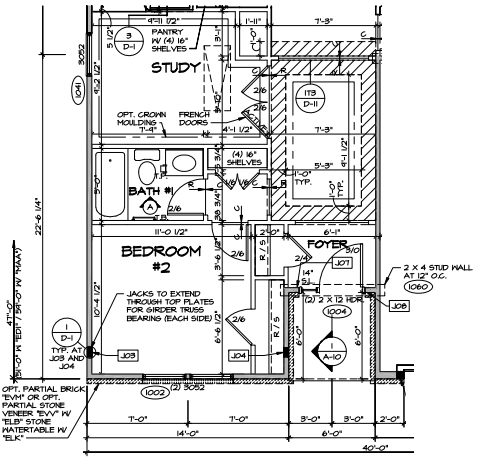

6 PARTIAL FLOOR PLAN
SCALE: 1/4" = 1'-0" ELEVATION B 'TEL' OR ELEVATION K 'TEL' W/ ATTIC BEDROOM 'BT' AND OPT. STUDY 'MAG' SHOWN W/ 2'-0" EXT. TO GARAGE 'TEP'

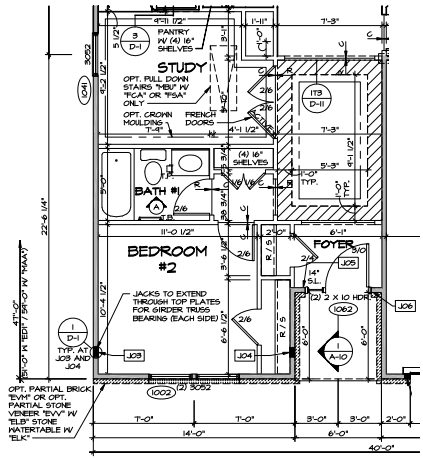

7 PARTIAL FLOOR PLAN
SCALE: 1/4" = 1'-0" ELEVATION B 'TEL' OR ELEVATION K 'TEL' W/ NO ATTIC BEDROOM 'CC' AND OPT. STUDY 'MAG' SHOWN W/ 2'-0" EXT. TO GARAGE 'TEP'

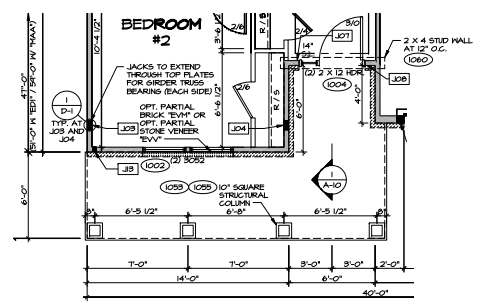

8 PARTIAL FLOOR PLAN
SCALE: 1/4" = 1'-0" ELEVATION D 'TEL' W/ ATTIC BEDROOM 'BT'

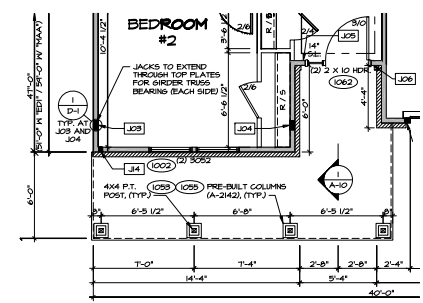

6 PARTIAL FLOOR PLAN
SCALE: 1/4" = 1'-0" ELEVATION M 'TEL' W/ NO ATTIC BEDROOM 'CC'

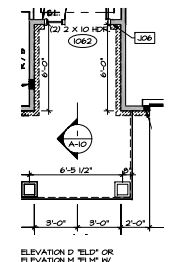

ELEVATION D 'TEL' OR ELEVATION M 'TEL' W/ 2'-0" EXT. TO GARAGE 'TEP'

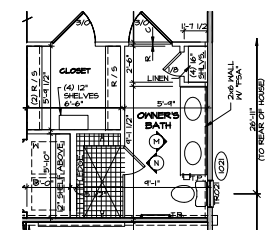

3 PARTIAL FLOOR PLAN
SCALE: 1/4" = 1'-0" OPT. 4'-0" EXT. TO OWNER'S BEDROOM 'TED'

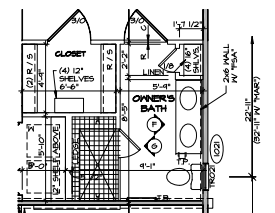

1 PARTIAL FLOOR PLAN
SCALE: 1/4" = 1'-0" OPT. OWNER'S BATH TYPE G

SHEET NO.	DATE	REVISIONS
A-7b	4/16/2015	1. GENERAL NOTES (N-1)
		2. LVL NAILING SCHEDULE (N-1)
		3. SCHEDULES (N-2)

REV.	NO.	DATE	DESCRIPTION
1	1	4/16/2015	ISSUED FOR PERMIT
2	2	4/16/2015	REVISIONS TO PERMIT
3	3	4/16/2015	REVISIONS TO PERMIT
4	4	4/16/2015	REVISIONS TO PERMIT
5	5	4/16/2015	REVISIONS TO PERMIT
6	6	4/16/2015	REVISIONS TO PERMIT
7	7	4/16/2015	REVISIONS TO PERMIT
8	8	4/16/2015	REVISIONS TO PERMIT

NVR	SET NO. 19700	DATE 4/16/2015
	MARKING TITLE PARTIAL FIRST FLOOR PLAN	DRAWN BY GAB
PISA TORRE	ELEVATIONS, ROOM, AND OWNER'S BATH OPTIONS	DATE 4/16/2015
	CONCRETE SPECIFICATIONS	SCALE 1/4" = 1'-0"
A-7b	OWNER'S BATH TYPE A W/ SHOWER, TYPE F W/ SOAKING TUB AND SHOWER 'AH'	NO. 37
	OWNER'S BATH TYPE B W/ SHOWER, TYPE G W/ SHOWER 'AH'	NO. 37

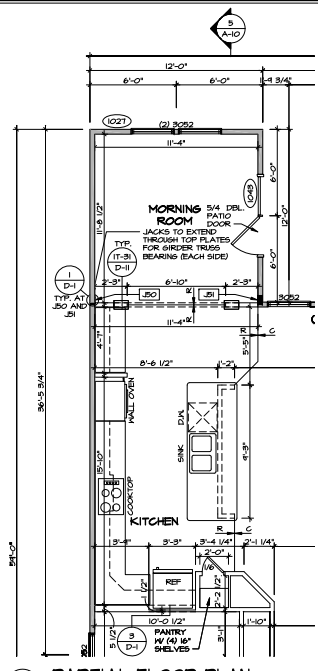

8 PARTIAL FLOOR PLAN
SCALE: 1/4" = 1'-0" OPT. MORNING ROOM "MAA"
UPGRADE KITCHEN "KAA"

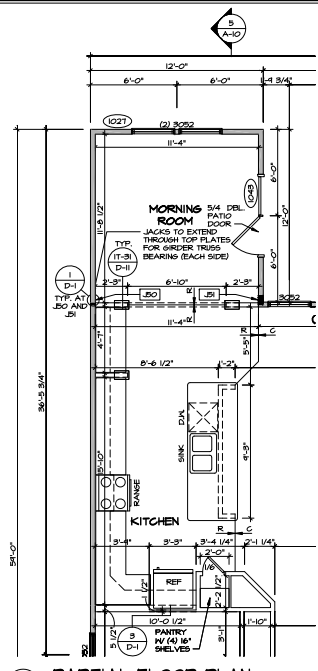

6 PARTIAL FLOOR PLAN
SCALE: 1/4" = 1'-0" OPT. MORNING ROOM "MAA"
STANDARD KITCHEN "KAA"
SOURCET ISLAND "KBP"

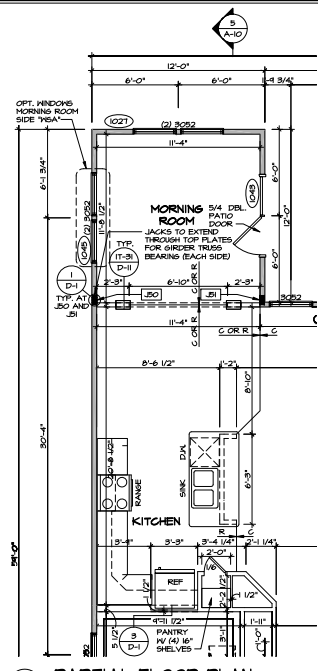

4 PARTIAL FLOOR PLAN
SCALE: 1/4" = 1'-0" OPT. MORNING ROOM "MAA"
STANDARD KITCHEN "KAA"
STANDARD ISLAND "KBP"

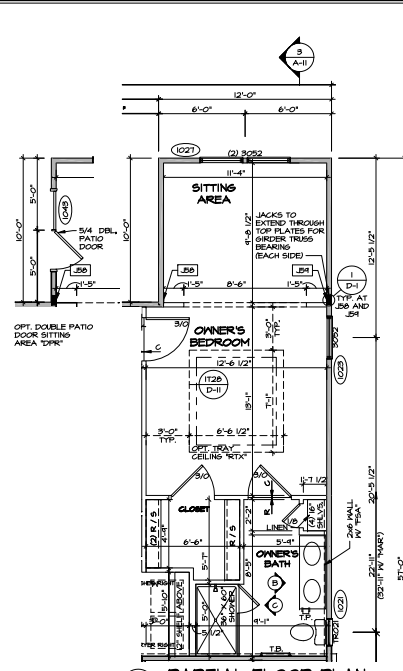

2 PARTIAL FLOOR PLAN
SCALE: 1/4" = 1'-0" OPT. SITTING AREA "MAA"
SHOWN W/ STD. OWNER'S BATH
TYPE A IV SHOWER "AMA"

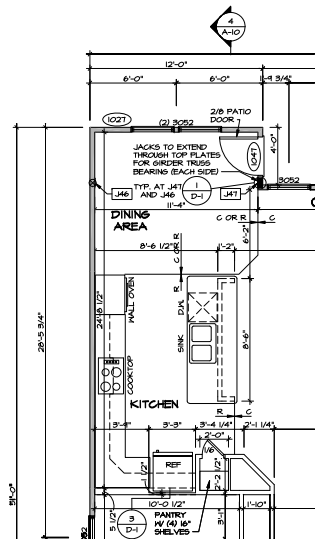

1 PARTIAL FLOOR PLAN
SCALE: 1/4" = 1'-0" OPT. 4'-0" EXT. TO DINETTE "EB"
UPGRADE KITCHEN "KAA"

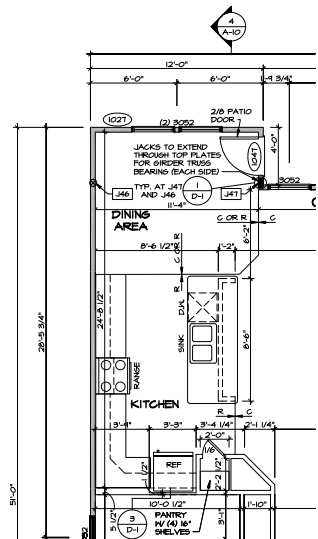

5 PARTIAL FLOOR PLAN
SCALE: 1/4" = 1'-0" OPT. 4'-0" EXT. TO DINETTE "EB"
STANDARD KITCHEN "KAA"
SOURCET ISLAND "KBP"

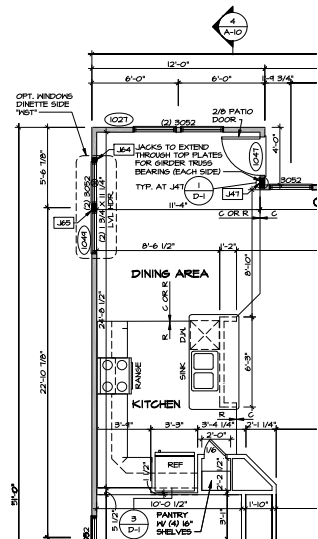

3 PARTIAL FLOOR PLAN
SCALE: 1/4" = 1'-0" OPT. 4'-0" EXT. TO DINETTE "EB"
STANDARD KITCHEN "KAA"
STANDARD ISLAND "KBP"

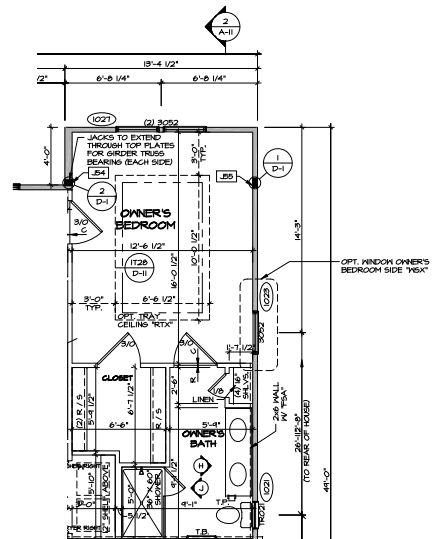

1 PARTIAL FLOOR PLAN
SCALE: 1/4" = 1'-0" OPT. 4'-0" EXT. TO OWNER'S
BEDROOM "EB"
SHOWN W/ STD. OWNER'S BATH
TYPE A IV SHOWER "AMA"

- NOTES:**
- GENERAL NOTES (N-1)
 - LVL NAILING SCHEDULE (N-1)
 - SCHEDULES (N-2)
- LEGEND**
- BEARING MALL
 - NON BEARING MALL
 - JACKS
 - BEAM/HEADER
 - STEEL COLUMN
 - PORTAL FRAME
 - ENGINEERING PAGE NUMBER
 - INDICATES BEARING FROM POINT-LOAD ABOVE
 - LVL

REV.	NO.	DATE	DESCRIPTION
1	1	05/05/2015	ISSUE FOR PERMIT
2	1	05/05/2015	ISSUE FOR PERMIT
3	1	05/05/2015	ISSUE FOR PERMIT

REVISIONS
 1. 05/05/2015: ISSUED FOR PERMIT. ALL CHANGES TO BE MADE IN ACCORDANCE WITH THE PERMITTING AGENCIES REQUIREMENTS.
 2. 05/05/2015: ISSUED FOR PERMIT. ALL CHANGES TO BE MADE IN ACCORDANCE WITH THE PERMITTING AGENCIES REQUIREMENTS.
 3. 05/05/2015: ISSUED FOR PERMIT. ALL CHANGES TO BE MADE IN ACCORDANCE WITH THE PERMITTING AGENCIES REQUIREMENTS.



SHEET NO. **A-7C**
 PROJECT NO. **150100**
 DRAWING TITLE: **PARTIAL FIRST FLOOR PLANS REAR AND KITCHEN OPTIONS**
 DATE: **4/17/2015**
 CORNERSTONE SPECIFICATIONS: **M/A / E/P**
 MORNING ROOM: **4'-0" EXT. TO DINETTE**
 SITTING AREA: **4'-0" EXT. TO OWNER'S BEDROOM**
 OWNER'S BEDROOM: **4'-0" EXT. TO DINETTE**

DESIGNED BY: **PISA TORRE**
 DRAWING NO. **88**
 PROJECT NO. **150100**
 SHEET NO. **A-7C**

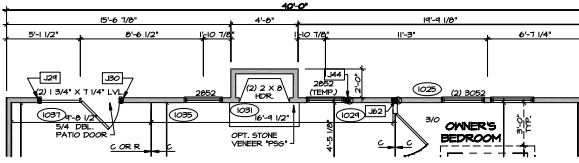

4 PARTIAL FIRST FLOOR PLAN

SCALE: 1/4" = 1'-0"

OPT. ATTIC BEDROOM "B1" SHOWN W/ STD. KITCHEN "KAA" OPT. DBL. PATIO DOOR "DPT" AND OPT. DIRECT VENT GAS FIREPLACE "L66"

NOTES:

1. GENERAL NOTES (N-1)
2. LVL NAILING SCHEDULE (N-1)
3. SCHEDULES (N-2)

LEGEND

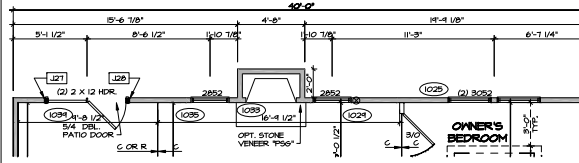
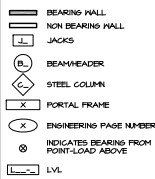

3 PARTIAL FIRST FLOOR PLAN

SCALE: 1/4" = 1'-0"

NO ATTIC BEDROOM "ZCC" W/ OPT. DBL. PATIO DOOR "DPT" AND OPT. DIRECT VENT GAS FIREPLACE "L66"

NOTE:
- FOR ADDITIONAL ELEVATION OR OWNER'S BATH OPTIONS SEE SHEET A-8
- FOR ADDITIONAL REAR AND KITCHEN OPTIONS SEE SHEET A-8
- FOR ADDITIONAL GARAGE OPTIONS SEE SHEET A-8

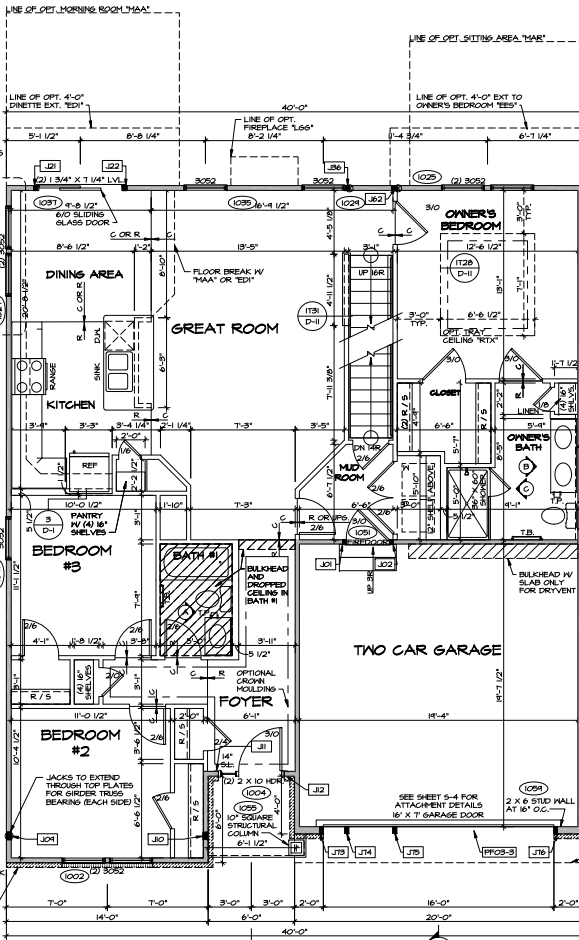

ELEVATION B
TEL
ELEVATION K
TEL

2 FIRST FLOOR PLAN

SCALE: 1/4" = 1'-0"

OPT. ATTIC BEDROOM "B1" SHOWN W/ STD. KITCHEN "KAA" OWNER'S BATH TYPE A W/ SHOWER "MAA" AND FIRST FLOOR BEDROOM "BA"

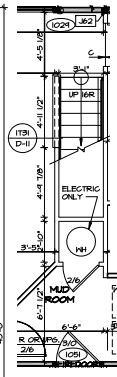

ATTIC BEDROOM "B1" W/ CRAWL SPACE "CA" OR W/ SLAB FOUNDATION "SA"

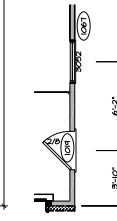

OPT. SERVICE DOOR "TOS" OPT. WINDOW GARAGE SIDE "Y60"

ELEVATION B
TEL
ELEVATION K
TEL

1 FIRST FLOOR PLAN

SCALE: 1/4" = 1'-0"

NO ATTIC BEDROOM "ZCC" SHOWN W/ STD. KITCHEN "KAA" OWNER'S BATH TYPE A W/ SHOWER "MAA" AND FIRST FLOOR BEDROOM "BA"

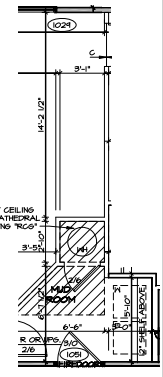

NO ATTIC BEDROOM "ZCC" W/ CRAWL SPACE "CA" OR W/ SLAB FOUNDATION "SA"

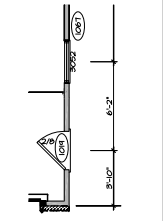

OPT. SERVICE DOOR "TOS" OPT. WINDOW GARAGE SIDE "Y60"

REV. NO.	DATE	DESCRIPTION
1	04/11/2015	ISSUE FOR PERMITS
2	04/17/2015	ISSUE FOR PERMITS
3	04/17/2015	ISSUE FOR PERMITS
4	04/17/2015	ISSUE FOR PERMITS
5	04/17/2015	ISSUE FOR PERMITS
6	04/17/2015	ISSUE FOR PERMITS
7	04/17/2015	ISSUE FOR PERMITS
8	04/17/2015	ISSUE FOR PERMITS
9	04/17/2015	ISSUE FOR PERMITS
10	04/17/2015	ISSUE FOR PERMITS

PREPARED BY: PISA TORRE
CHECKED BY: PISA TORRE
DATE: 4/17/2015
PROJECT NO.: 21-0000-001
SHEET NO.: 40

- NOTES:**
- GENERAL NOTES (N-1)
 - LVL NAILING SCHEDULE (N-1)
 - SCHEDULES (N-2)
- LEGEND**
- BEARING MALL
 - NON BEARING MALL
 - JACKS
 - BEAM-HEADER
 - STEEL COLUMN
 - PORTAL FRAME
 - ENGINEERING PAGE NUMBER
 - INDICATES BEARING FROM POINT-LOAD ABOVE
 - LVL

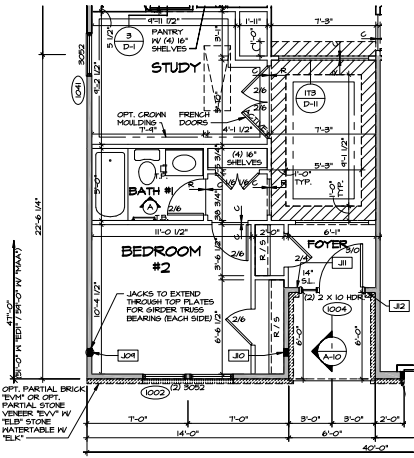

5 PARTIAL FLOOR PLAN
SCALE: 1/4" = 1'-0"
OPT. PARTIAL BRICK TVM OR OPT. PARTIAL STONE VENEER TVV IV TELESTONE WATERTABLE IW TELK

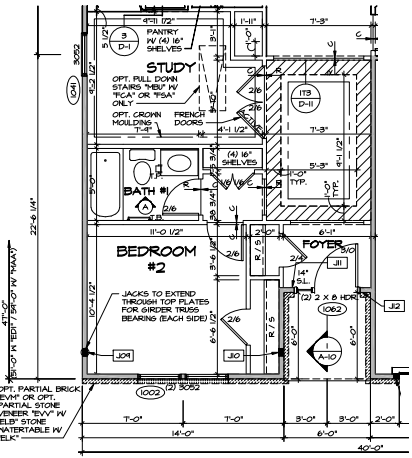

6 PARTIAL FLOOR PLAN
SCALE: 1/4" = 1'-0"
OPT. PARTIAL BRICK TVM OR OPT. PARTIAL STONE VENEER TVV IV TELESTONE WATERTABLE IW TELK

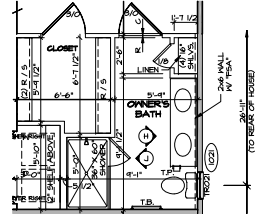

7 PARTIAL FLOOR PLAN
SCALE: 1/4" = 1'-0"
OPT. 4'-0" EXT. TO OWNER'S BEDROOM TEE'S STD. OWNER'S BATH TYPE A IV SHOWER 'AHP'

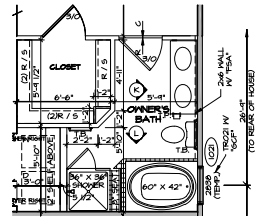

8 PARTIAL FLOOR PLAN
SCALE: 1/4" = 1'-0"
OPT. 4'-0" EXT. TO OWNER'S BEDROOM TEE'S OPT. OWNER'S BATH TYPE F IV SOAKING TUB AND SHOWER 'AHP'

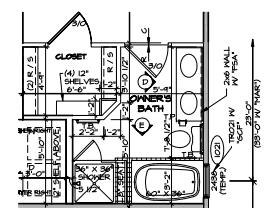

9 PARTIAL FLOOR PLAN
SCALE: 1/4" = 1'-0"
OPT. OWNER'S BATH TYPE F IV SOAKING TUB AND SHOWER 'AHP'

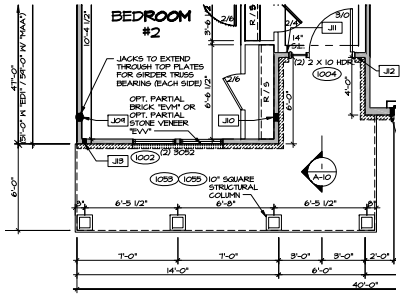

10 PARTIAL FLOOR PLAN
SCALE: 1/4" = 1'-0"
ELEVATION D 'TEL' IV ATTIC BEDROOM 'BTU'

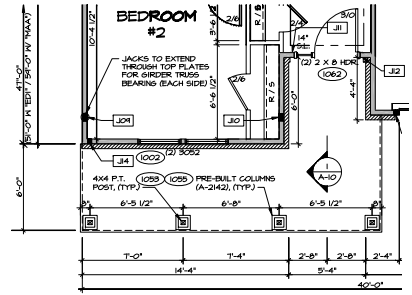

11 PARTIAL FLOOR PLAN
SCALE: 1/4" = 1'-0"
ELEVATION M 'TEL' IV NO ATTIC BEDROOM 'ZCC'

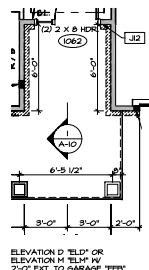

ELEVATION D 'TEL' OR ELEVATION M 'TEL' IV 2'-0" EXT. TO GARAGE TEE'S

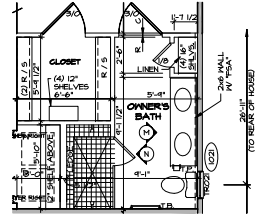

12 PARTIAL FLOOR PLAN
SCALE: 1/4" = 1'-0"
OPT. 4'-0" EXT. TO OWNER'S BEDROOM TEE'S OPT. OWNER'S BATH TYPE G IV ROMAN SHOWER 'AHP'

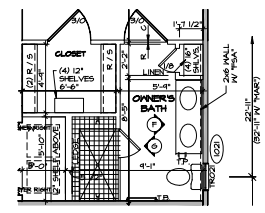

13 PARTIAL FLOOR PLAN
SCALE: 1/4" = 1'-0"
OPT. OWNER'S BATH TYPE G IV ROMAN SHOWER 'AHP'

REVISIONS

NO.	DATE	DESCRIPTION
1		ISSUE FOR PERMIT
2		REVISIONS TO PERMIT
3		REVISIONS TO PERMIT
4		REVISIONS TO PERMIT
5		REVISIONS TO PERMIT
6		REVISIONS TO PERMIT
7		REVISIONS TO PERMIT

PROJECT INFORMATION

SET NO. 19500
MARKING TITLE: PARTIAL FIRST FLOOR PLAN
DRAWING NO. 10
DATE: 4/17/2015
SHEET NO. 41
OWNER'S BATH TYPE A IV SHOWER 'AHP' / ANA / ANF
SOAKING TUB, TYPE G IV ROMAN SHOWER, STUDY

NVR
NVR ENGINEERING & ARCHITECTURE
2100 S. GARDEN AVENUE, SUITE 200
DENVER, CO 80222
TEL: 303.733.8800
WWW.NVR.COM

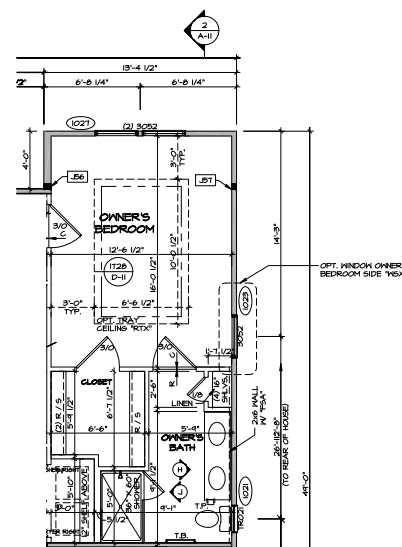
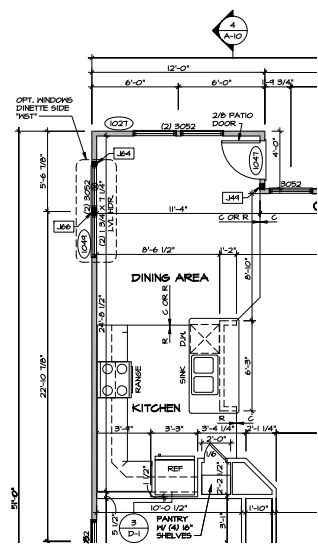
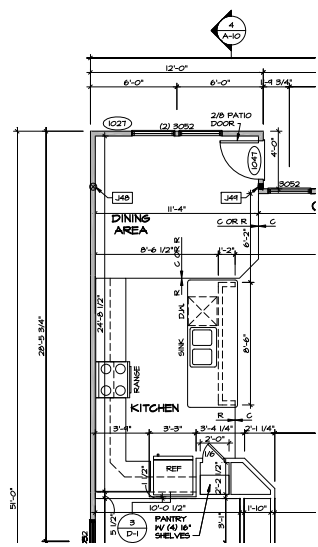
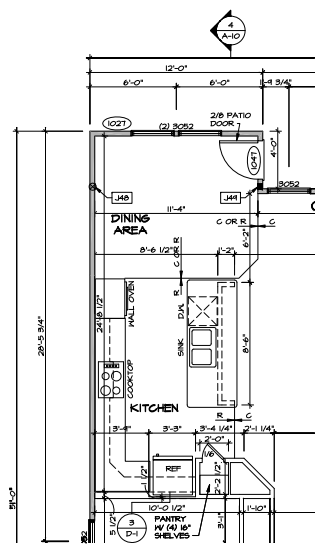
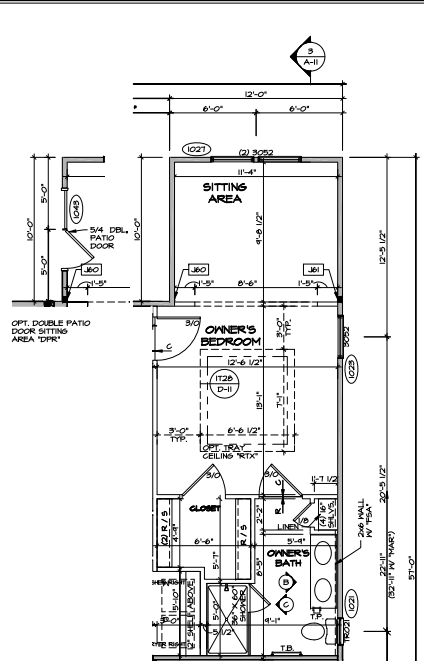
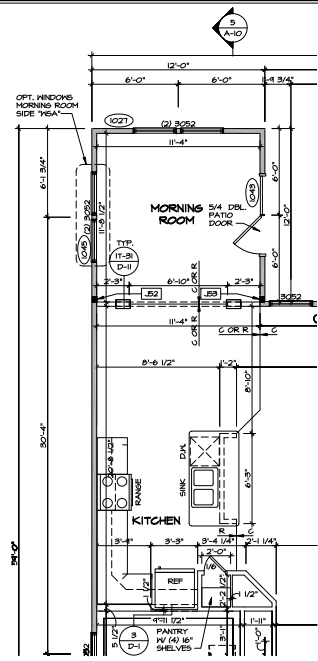
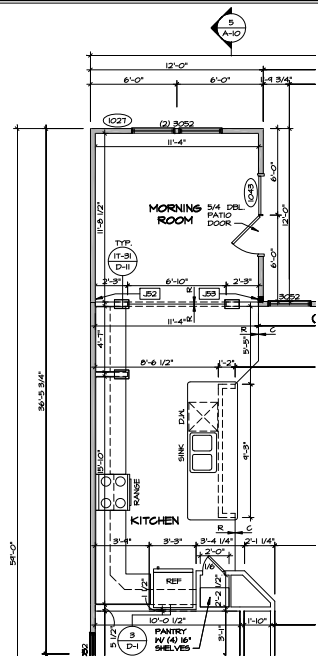
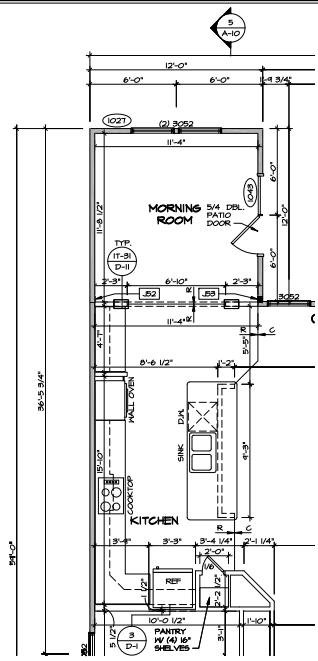

NOTES:

- GENERAL NOTES (N-1)
- LVL NAILING SCHEDULE (N-1)
- SCHEDULES (N-2)

LEGEND

- BEARING MALL
- NON BEARING MALL
- JACKS
- BEAM/HEADER
- STEEL COLUMN
- PORTAL FRAME
- ENGINEERING PAGE NUMBER
- INDICATES BEARING FROM POINT-LOAD ABOVE
- LVL

REV.	NO.	DATE	DESCRIPTION
1	001	04/11/2015	ISSUE FOR PERMIT
2	002	04/11/2015	ISSUE FOR PERMIT
3	003	04/11/2015	ISSUE FOR PERMIT

REMARKS:

THIS DOCUMENT IS THE PROPERTY OF NVR, INC. IT IS TO BE USED ONLY FOR THE PROJECT AND SITE SPECIFICALLY IDENTIFIED HEREIN. IT IS NOT TO BE REPRODUCED, COPIED, OR TRANSMITTED IN ANY FORM OR BY ANY MEANS, ELECTRONIC OR MECHANICAL, INCLUDING PHOTOCOPYING, RECORDING, OR BY ANY INFORMATION STORAGE AND RETRIEVAL SYSTEM. ANY UNAUTHORIZED USE OF THIS DOCUMENT IS PROHIBITED AND WILL BE PROSECUTED TO THE FULL EXTENT OF THE LAW.



SHEET NO. **A-8c**

DATE: 4/7/2015

DRAMA R. CAB

DESIGNER: SJS

CLIENT: SJS

PROJECT: MORNING ROOM, 4'-0" EXT. TO DINETTE, SITTING AREA, 4'-0" EXT. TO OWNER'S BEDROOM

SCALE: 1/4" = 1'-0"

42

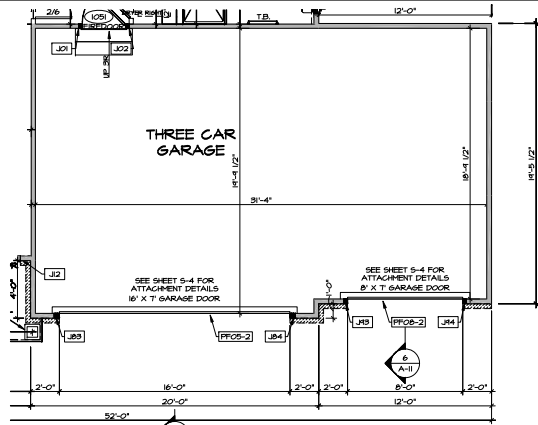

8 PARTIAL FIRST FLOOR PLAN
SCALE: 1/4" = 1'-0"
THREE CAR FRONT ENTRY GARAGE '6CP'
W/ NO ATTIC BEDROOM 'ZCC'
W/ NO GARAGE EXTENSION 'ZCM'

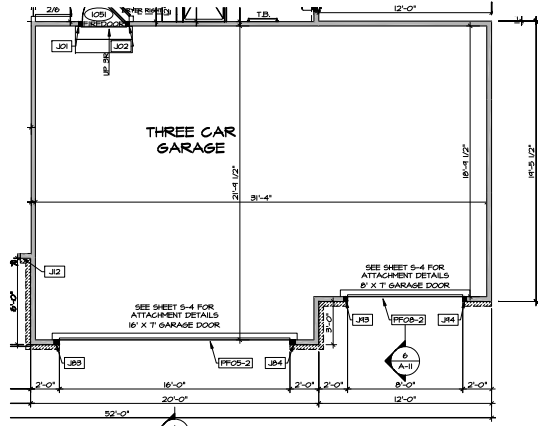

7 PARTIAL FIRST FLOOR PLAN
SCALE: 1/4" = 1'-0"
THREE CAR FRONT ENTRY GARAGE '6CP'
W/ 2'-0" EXT. 'ESB'
W/ NO ATTIC BEDROOM 'ZCC'

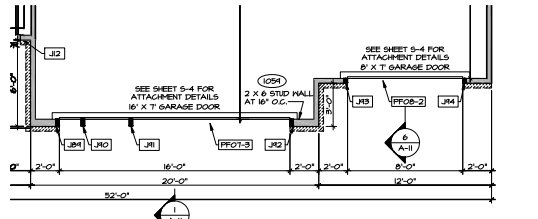

6 PARTIAL FIRST FLOOR PLAN
SCALE: 1/4" = 1'-0"
THREE CAR FRONT ENTRY GARAGE '6CP'
W/ 2'-0" EXT. 'ESB'
W/ ATTIC BEDROOM 'BTU'

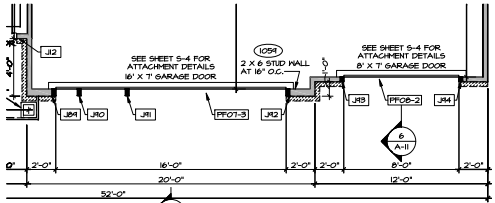

5 PARTIAL FIRST FLOOR PLAN
SCALE: 1/4" = 1'-0"
THREE CAR FRONT ENTRY GARAGE '6CP'
W/ ATTIC BEDROOM 'BTU'
W/ NO GARAGE EXTENSION 'ZCM'

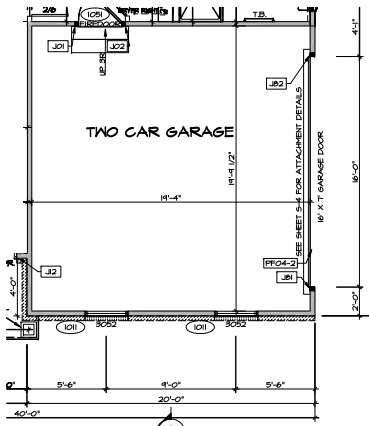

4 PARTIAL FIRST FLOOR PLAN
SCALE: 1/4" = 1'-0"
TWO CAR SIDE ENTRY GARAGE '6CC'
W/ NO ATTIC BEDROOM 'ZCC'

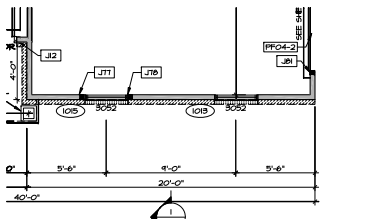

3 PARTIAL FIRST FLOOR PLAN
SCALE: 1/4" = 1'-0"
TWO CAR SIDE ENTRY GARAGE '6CC'
W/ ATTIC BEDROOM 'BTU'

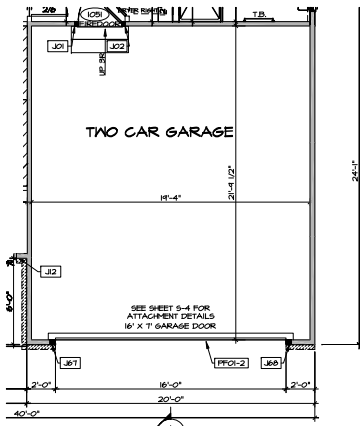

2 PARTIAL FIRST FLOOR PLAN
SCALE: 1/4" = 1'-0"
TWO CAR FRONT ENTRY GARAGE '6CB'
W/ 2'-0" EXT. 'ESB'
W/ NO ATTIC BEDROOM 'ZCC'

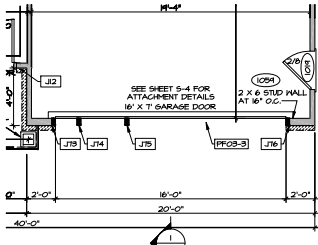

1 PARTIAL FIRST FLOOR PLAN
SCALE: 1/4" = 1'-0"
TWO CAR FRONT ENTRY GARAGE '6CB'
SHOWN W/ 2'-0" EXT. 'ESB'
W/ ATTIC BEDROOM 'BTU'

- NOTES:**
- GENERAL NOTES (N-1)
 - LVL NAILING SCHEDULE (N-1)
 - SCHEDULES (N-2)
- LEGEND**
- BEARING MALL
 - NON BEARING MALL
 - JACKS
 - BEAM/HEADER
 - STEEL COLUMN
 - PORTAL FRAME
 - ENGINEERING PAGE NUMBER
 - INDICATES BEARING FROM POINT-LOAD ABOVE
 - LVL

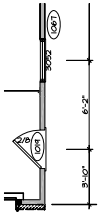

OPT. SERVICE DOOR '19'-0" OPT. FINISH GARAGE SIDE 'VEG' (LOCATION TO REMAIN THE SAME W/ 3-CAR FRONT ENTRY '6CP' OR 2-CAR FRONT ENTRY '6CB')

REV. NO.	DATE	BY	CHKD.	DESCRIPTION
1				ISSUED FOR PERMIT
2				ISSUED FOR PERMIT
3				ISSUED FOR PERMIT

THIS DRAWING IS THE PROPERTY OF NVR. IT IS TO BE USED ONLY FOR THE PROJECT AND SITE SPECIFICALLY IDENTIFIED HEREON. IT IS NOT TO BE REPRODUCED, COPIED, OR TRANSMITTED IN ANY FORM OR BY ANY MEANS, ELECTRONIC OR MECHANICAL, INCLUDING PHOTOCOPYING, RECORDING, OR BY ANY INFORMATION STORAGE AND RETRIEVAL SYSTEM, WITHOUT THE WRITTEN PERMISSION OF NVR, INC.



SHEET NO.	1 OF 1
DATE	4/7/2015
DRAWN BY	CS
CHECKED BY	CS
DATE	4/7/2015
PROJECT	SOUTHEAST SPECIFICATIONS
DESCRIPTION	TWO OR THREE CAR FRONT ENTRY GARAGE, TWO CAR SIDE ENTRY GARAGE, AND 2'-0" EXT.
SCALE	60% / 60% / 60%
NO.	43

PISA TORRE
ARCHITECTURE
PARTIAL FIRST FLOOR PLAN
GARAGE OPTIONS

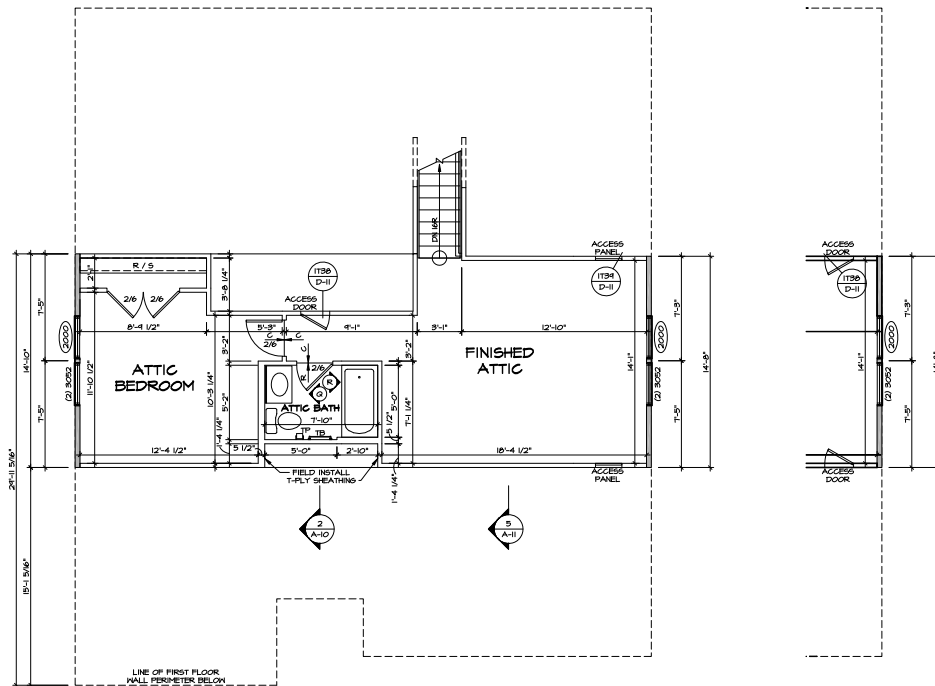

1 SECOND FLOOR PLAN
SCALE: 1/4" = 1'-0"

SHOWN w/ FULL BASEMENT FOUNDATION OR NO ATTIC STORAGE "BA" OR "ZBA"

2 PARTIAL SECOND FLOOR PLAN
SCALE: 1/4" = 1'-0"

GLAB OR GRABL SPACE FOUNDATION AND ATTIC STORAGE "BA" OR "CA" OR "CB"

NOTES:
1. GENERAL NOTES (N-1)
2. LVL NAILING SCHEDULE (N-1)
3. SCHEDULES (N-2)

- LEGEND**
- BEARING WALL
 - NON BEARING WALL
 - JACKS
 - BEAM-HEADER
 - STEEL COLUMN
 - PORTAL FRAME
 - ENGINEERING PAGE NUMBER
 - INDICATES BEARING FROM POINT-LOAD ABOVE
 - LVL

SHEET NO. A-9	PROJECT TITLE SECOND FLOOR PLAN	SET NO. 15700 DRAWN BY ECH DATE: 9/19/15 BY ETU	REV. NO. DATE REMARKS	<div style="text-align: center;"> </div> <p style="font-size: small;"> NVR, Inc. Architectural Services 2104 South 34th A Phoenix, AZ 85028 </p>
-------------------------	---	---	--------------------------	---

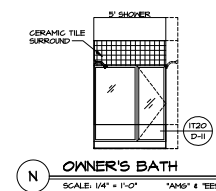
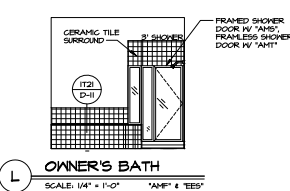
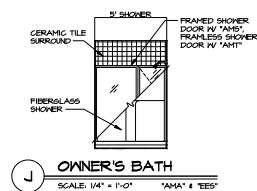
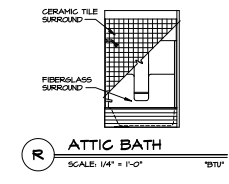
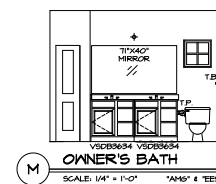
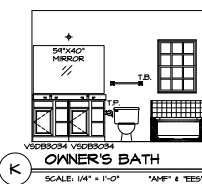
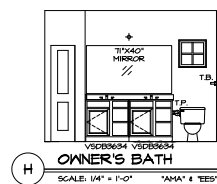
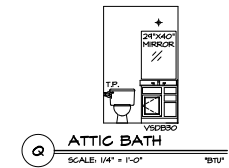
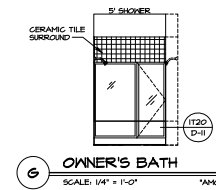
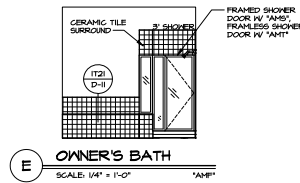
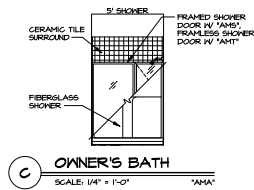
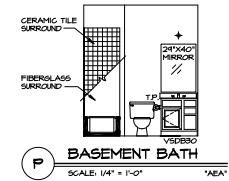
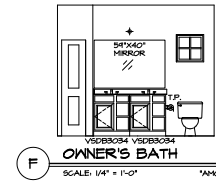
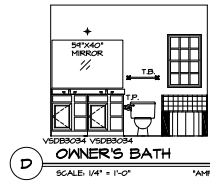
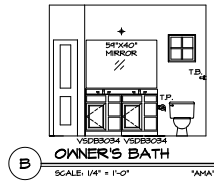
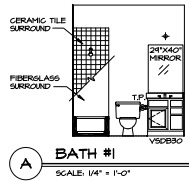

- NOTES:**
- TEMPERED GLASS SHOWER ENCLOSURE WITH SWING DOOR OR OPTIONAL SLIDING DOOR BY DIVISION
 - TUB ACCESS PANELS PROVIDED AS NEEDED, ALL MATERIALS BY DIVISION
 - REFER TO SHEET D-11 FOR TUB AND SHOWER DETAILS.
 - ALL VSD804-42 DRAINERS TO BE SET ON RIGHT HAND.
 - BATH ELEVATIONS ARE SHOWN PER PLAN.

NOTES
DIMENSIONS VARY
PER OPTION.

REVISIONS

NO.	DATE	DESCRIPTION

SET NO. 197000
 DRAWING TITLE
 DATE: 9/5/15
 OPTION DESCRIPTION

PISA TORRE
 ARCHITECTURE
 2105 GUYTON STREET
 HOUSTON, TX 77056

NVR
 NATIONAL VERIFICATION SERVICE
 1100 WEST 19TH AVENUE
 HOUSTON, TX 77008

SHEET NO. **A-14**
 BATH ELEVATIONS
 53