

NOTES:

1. All measurements are from outside of 4" rim walls
2. Trap showers and tubs - stub up 2" pvc
3. Put tub box on tub , but NOT on the shower !!

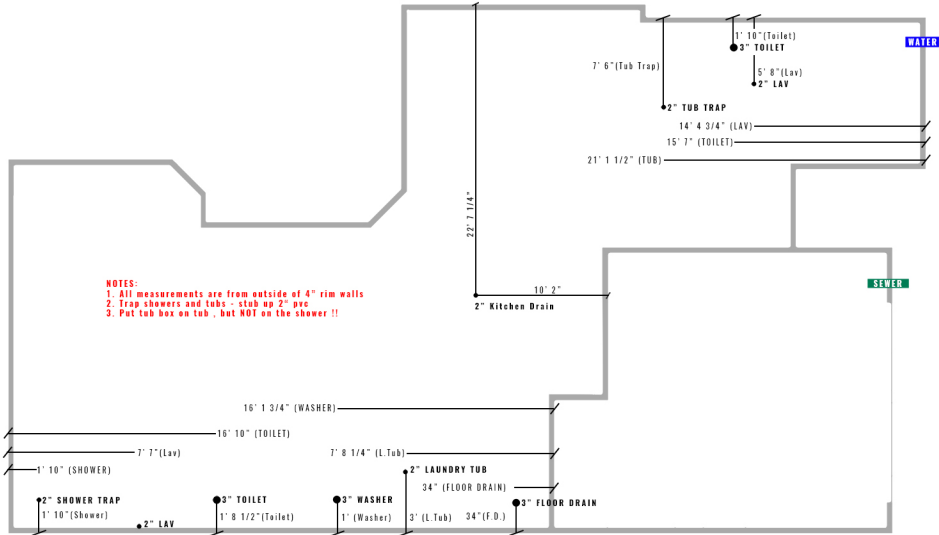

- **BLUE IS COLD WATER**
- **RED IS HOT WATER**

NOTES:

1. All measurements are from outside of 4" rim walls
2. Stake 2" pvc sleeve and stub up water lines, strap to foundation wall or tape next to drain stack
3. Stake 4" pvc sleeve and stub up main water lines

