

1  
A-5  
PLUMBING PLAN  
SCALE: 1/4" = 1'-0"

SHEET NO.	MODEL	SET NO.
A-5	AVIANO	A1A00
	DRAWING TITLE	VERSION
	PLUMBING PLAN	O1
	OPTION DESCRIPTION	DRAWN BY
		DATE:
		OPTION

**NVR**  
NVR, Inc., Suite 100  
5285 Westview  
Frederick, MD 21703

© NVR, Inc., expressly reserves its copyright and other property rights in these plans. These plans are not to be reproduced, stored in a retrieval system, or copied in any form or manner whatsoever, nor are they to be used for any project without the prior written consent of NVR, Inc.

DIV-COMM-LOT-UNIT	
DCY-RG-1444	
COM-LOT	RESERVE AT WASHINGTON - 1444
STREET ADDRESS	2019 WESTMINSTER PLACE
CITY	TROY
STATE	OH
ZIP	45313

LEGEND	
	BEARING WALL
	NON BEARING WALL
	INDICATES BEARING FROM POINT-LOAD ABOVE
	JACKS
	BEAM/HEADER
	PAD FOOTING
	STEEL COLUMN
	PORTAL FRAME
	JOIST/TRUSS
	LVL
	ENGINEERING PAGE NUMBER

SEE FC DETAILS FOR FRAMING CONNECTORS

- FLOOR PLAN NOTES**
- ALL HEADERS ARE (2) 2x6 w/ 2x4 WALLS OR (3) 2x6 w/ 2x6 WALLS, UNLESS OTHERWISE NOTED.
  - ALL HEADERS TO HAVE (1) 2x4 OR 2x6 JACK EACH END, UNLESS OTHERWISE NOTED.
  - ALL EXTERIOR WALLS TO BE 4" AND ALL INTERIOR WALLS TO BE 3 1/2", UNLESS OTHERWISE NOTED.
  - HATCHED AREAS INDICATE DROPPED CEILINGS. ALL DROPPED CEILINGS ARE 12" UNLESS OTHERWISE NOTED.
  - SEE "BRACED WALL PANEL DETAIL SHEET" FOR SPECIAL WALL FRAMING LOCATIONS AND HEADER SIZES, IF APPLICABLE.
  - SEE STANDARD DETAIL CATEGORY "IT" SHEET(S) FOR INTERIOR TRIM DETAILS.
  - SEE ARCHITECTURAL DETAIL SHEET "AD" FOR HOUSE SPECIFIC INTERIOR TRIM OPTION TABLE.
  - ALL WINDOWS HAVE 7'-0 1/2" HEADER HEIGHT UNLESS OTHERWISE NOTED.

- GYPSUM NOTES**
- AT GARAGE:  
GYPSUM BOARD AT COMMON WALLS, CEILINGS, BEAM WRAPS AND SUPPORTS PER STANDARD DETAIL FA-1(b) FIRE ASSEMBLIES OR AS REQUIRED BY LOCAL CODE.
- AT STAIRS:  
1/2" GYPSUM BOARD AT UNDERSIDE OF STAIRS AND WALLS IN CLOSET

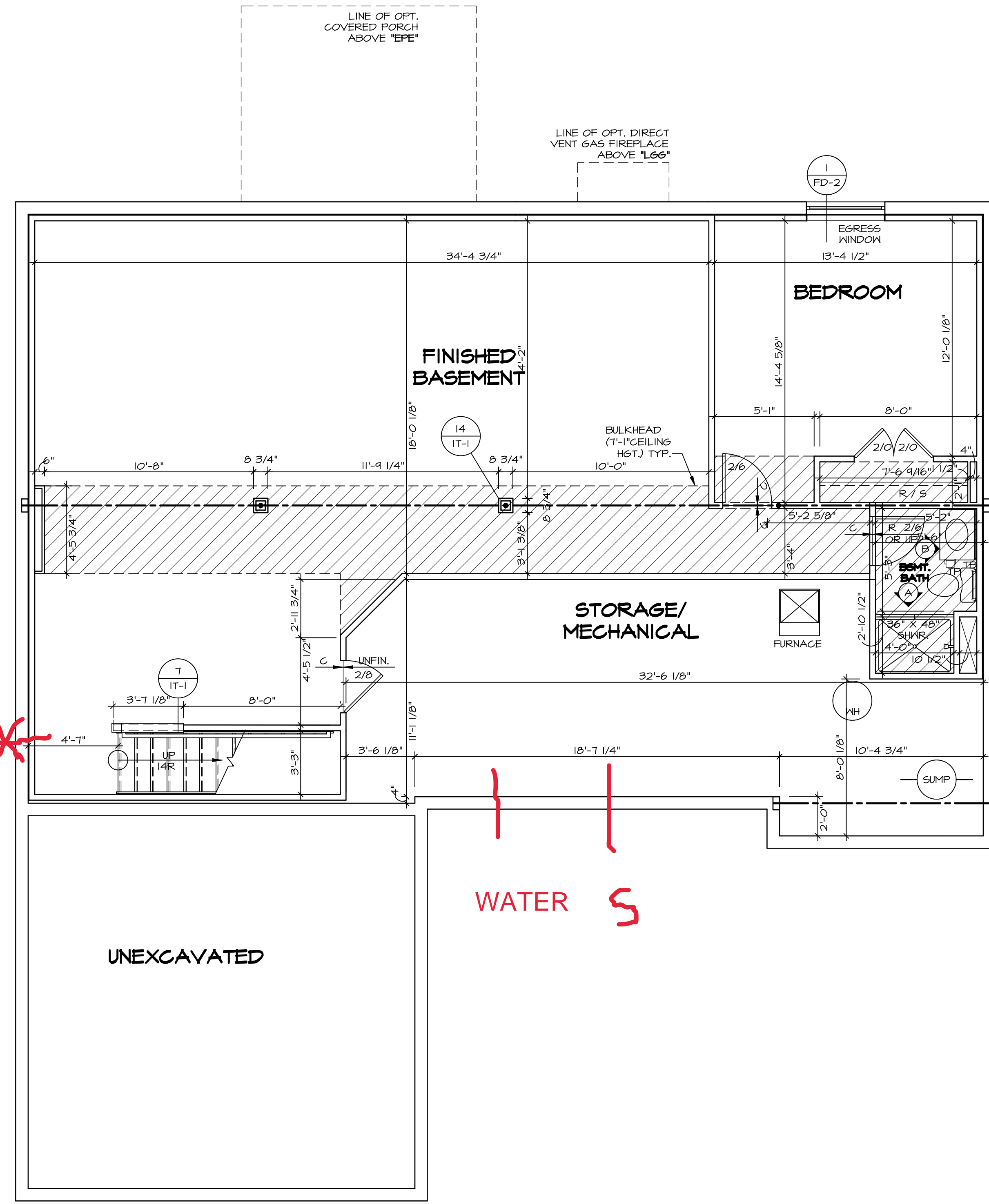

**BASEMENT FLOOR PLAN**  
SCALE: 1/4" = 1'-0"

DIV-COMM-LOT-UNIT	DCY-RG-1444
COM-LOT	RESERVE AT WASHINGTON - 1444
STREET ADDRESS	2019 WESTMINSTER PLACE
CITY	TROY
STATE	OH
ZIP	45313

NVR, Inc., expressly reserves its copyright and other property rights in these plans. These plans are not to be reproduced, stored in a retrieval system, or copied in any form or manner whatsoever, nor are they to be used for any project without the express written consent of NVR, Inc.

**NVR**  
NVR, Inc., Suite 100  
5285 Westpark Drive  
Frederick, MD 21703

SET NO. A/A00	VERSION 01
DRAWN BY SGA	DATE: 9/1/15
OPTION	

SHEET NO.	MODEL	AVIANO
A-6	DRAWING TITLE	BASEMENT FLOOR PLAN
29	OPTION DESCRIPTION	

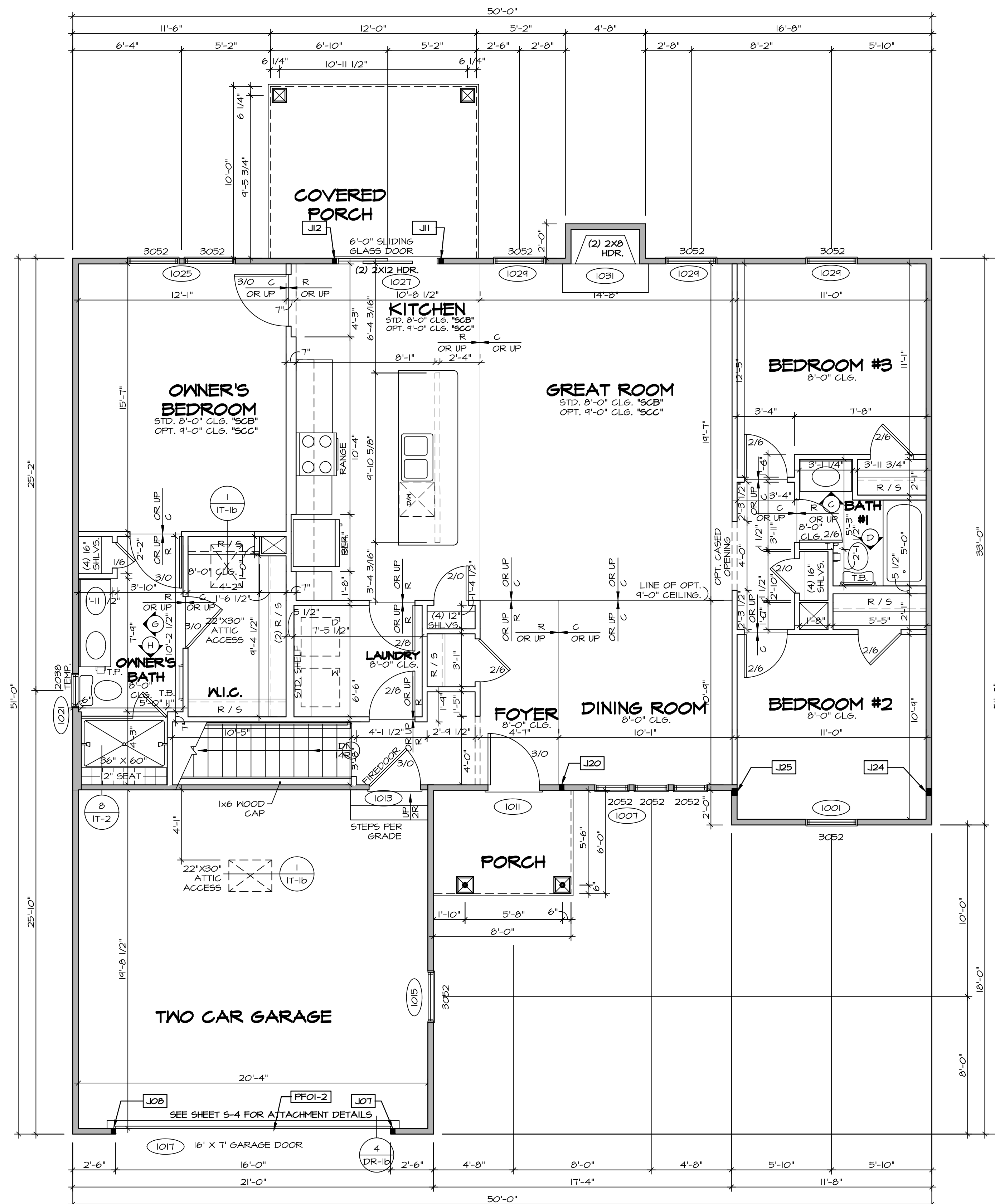

**LEGEND**

- BEARING WALL
- NON BEARING WALL
- INDICATES BEARING FROM POINT-LOAD ABOVE
- JACKS
- BEAM/HEADER
- PAD FOOTING
- STEEL COLUMN
- PORTAL FRAME
- JOIST/TRUSS
- LVL
- ENGINEERING PAGE NUMBER

SEE FC DETAILS FOR FRAMING CONNECTORS

- FLOOR PLAN NOTES**
- ALL HEADERS ARE (2) 2x6 w/ 2x4 WALLS OR (3) 2x6 w/ 2x6 WALLS, UNLESS OTHERWISE NOTED.
  - ALL HEADERS TO HAVE (1) 2x4 OR 2x6 JACK AND KING STUD EACH END, UNLESS OTHERWISE NOTED.
  - ALL EXTERIOR WALLS TO BE 4" w/ OSB OR 3 1/2" w/ T-PLY, ALL INTERIOR WALLS TO BE 3 1/2", UNLESS OTHERWISE NOTED.
  - HATCHED AREAS INDICATE DROPPED CEILING. ALL DROPPED CEILING ARE 12" UNLESS OTHERWISE NOTED. SEE "BRACED WALL PANEL DETAIL SHEET" FOR SPECIAL WALL FRAMING LOCATIONS AND HEADER SIZES, IF APPLICABLE.
  - SEE STANDARD DETAIL CATEGORY "IT" SHEET(S) FOR INTERIOR TRIM DETAILS.
  - SEE ARCHITECTURAL DETAIL SHEET "AD" FOR HOUSE SPECIFIC INTERIOR TRIM OPTION TABLE.
  - ALL WINDOWS HAVE 1" O 1/2" HEADER HEIGHT UNLESS OTHERWISE NOTED.
  - ALL HEADERS IN NON-BEARING WALLS SHALL BE A SINGLE FLAT 2X4 OR 2X6 ATTACHED TO CRIPPLES ABOVE, UNLESS OTHERWISE NOTED.

- GYPSON NOTES**
- AT GARAGE:  
GYPSON BOARD AT COMMON WALLS, CEILING, BEAM WRAPS AND SUPPORTS PER STANDARD DETAIL FA-1(b) FIRE ASSEMBLIES OR AS REQUIRED BY LOCAL CODE.
- AT STAIRS:  
1/2" GYPSON BOARD AT UNDERSIDE OF STAIRS AND WALLS IN CLOSET

**LVL PLY TO PLY FASTENING SCHEDULE:**

- 1A - (2) PLY UP TO AND INCLUDING 11 7/8" TALL; FASTEN PLYS W/ (2) ROWS 16D NAILS AT 12" O.C.
- 2A - (2) PLY 14" TO AND INCLUDING 18" TALL (INCLUSIVE); FASTEN PLYS W/ (3) ROWS 16D NAILS AT 12" O.C.
- 3A - (2) PLY 20" TALL AND OVER; FASTEN PLYS W/ (4) ROWS 16D NAILS AT 12" O.C.
- 4A - (3) PLY UP TO AND INCLUDING 11 7/8" TALL; FASTEN PLYS W/ (2) ROWS 16D NAILS AT 12" O.C. FROM EACH SIDE
- 5A - (3) PLY 14" TO AND INCLUDING 18" TALL (INCLUSIVE); FASTEN PLYS W/ (3) ROWS 16D NAILS AT 12" O.C. FROM EACH SIDE
- 6A - (3) PLY 20" TALL AND OVER; FASTEN PLYS W/ (4) ROWS 16D NAILS AT 12" O.C. FROM EACH SIDE

**FIELD INSTALLED FIRST FLOOR BEAM/HEADER SCHEDULE**

IDENTIFIER	DESCRIPTION	LENGTH	OPTIONS	ENG. NUM.	REMARKS
PFOI-2	EXT HEADER - 2X12 - 2 PLY	20'-8"	GCB	1017	

**FIRST FLOOR JACK SCHEDULE**

IDENTIFIER	DESCRIPTION	OPTIONS	ENG. NUM.	REMARKS
J01	JACK - (2) 2X4 SFF STUD GRADE	GCB	1017	
J08	JACK - (2) 2X4 SFF STUD GRADE	GCB	1017	
J11	JACK - (2) 2X4 SFF STUD GRADE		1021	
J12	JACK - (2) 2X4 SFF STUD GRADE		1021	
J20	JACK - (2) 2X4 SFF STUD GRADE	ELK	1033	
J24	JACK - (2) 2X4 SFF STUD GRADE		1036	
J25	JACK - (2) 2X4 SFF STUD GRADE		1036	

**FIRST FLOOR PLAN**  
SCALE: 1/4" = 1'-0"

DIV-COMM-LOT-UNIT  
**DCY-RG-1444**  
 COM-LOT  
 RESERVE AT WASHINGTON - 1444  
 STREET ADDRESS  
 2019 WESTMINSTER PLACE  
 CITY TROY STATE OH ZIP 45373

NVR, Inc. expressly reserves its copyright and other property rights in these plans. These plans are not to be reproduced, stored in a retrieval system, copied in any form or manner whatsoever, nor are they to be transmitted in any form or by any means, electronic, mechanical, photocopying, recording, or by any information storage and retrieval system, without the prior written consent of NVR, Inc.

**NVR**  
 NVR, Inc., Suite 100  
 5285 Westwick, Frederick, MD 21703

MODEL: AVIANO  
 DRAWING TITLE: FIRST FLOOR PLAN  
 DRAWN BY: SGA  
 DATE: 9/1/15  
 OPTION: OPTION  
 SHEET NO.: A-7  
 OF: 31

SET NO. A1A00  
 VERSION 01  
 DRAWN BY SGA  
 DATE: 9/1/15  
 OPTION

C:\NVR\Software\AVIANO\_A1A00\_01\DCY-RG-1444\267268\Sheet\Lot\_Specific\31\_A-7\_Plan\_LS.dwg 10/12/22 - 2:24 pm

- NOTES:**
- CABINET LAYOUT (S) ARE BASED ON FINISHED DIMENSIONS TO DRYWALL.
  - IF KITCHEN FLANS/ELEVATIONS CALL-OUT STANDARD MOLDING, REFER TO STANDARD DETAIL (I/KT-I) FOR REPLACEMENT BASED ON CABINET STYLE.
  - ALL (UP) FILLERS ARE TO BE "TRIM TO FIT" UNLESS OTHERWISE NOTED.
  - CABINET MUST BE SET, SHIMMED, LEVELED AND PLUMB W/ ADJOINING BASE CABINETS.
  - SET PRE-FINISHED SCRIBE-MOLDING AT CABINET BULKHEADS AND AT ENDS (WHERE CABINETS MEET DRYWALL.) PRE-FINISHED SCRIBE MOLDING SHALL BE USED TO PAD OUT CABINET SIDES AT STILE FOR RETURN PIECES OF THE FACE-MOUNTED CABINET CROWN MOLDING.
  - HARDWARE INSTALL NOTE: KNOBS GO ON OPERABLE DOORS AND DRAWERS FOR ALL KITCHEN AND BATH AREAS. DRAWER FRONTS AND DOORS GET (I) KNOB/FULL. NO HARDWARE ON FALSE DRAWER FRONTS.

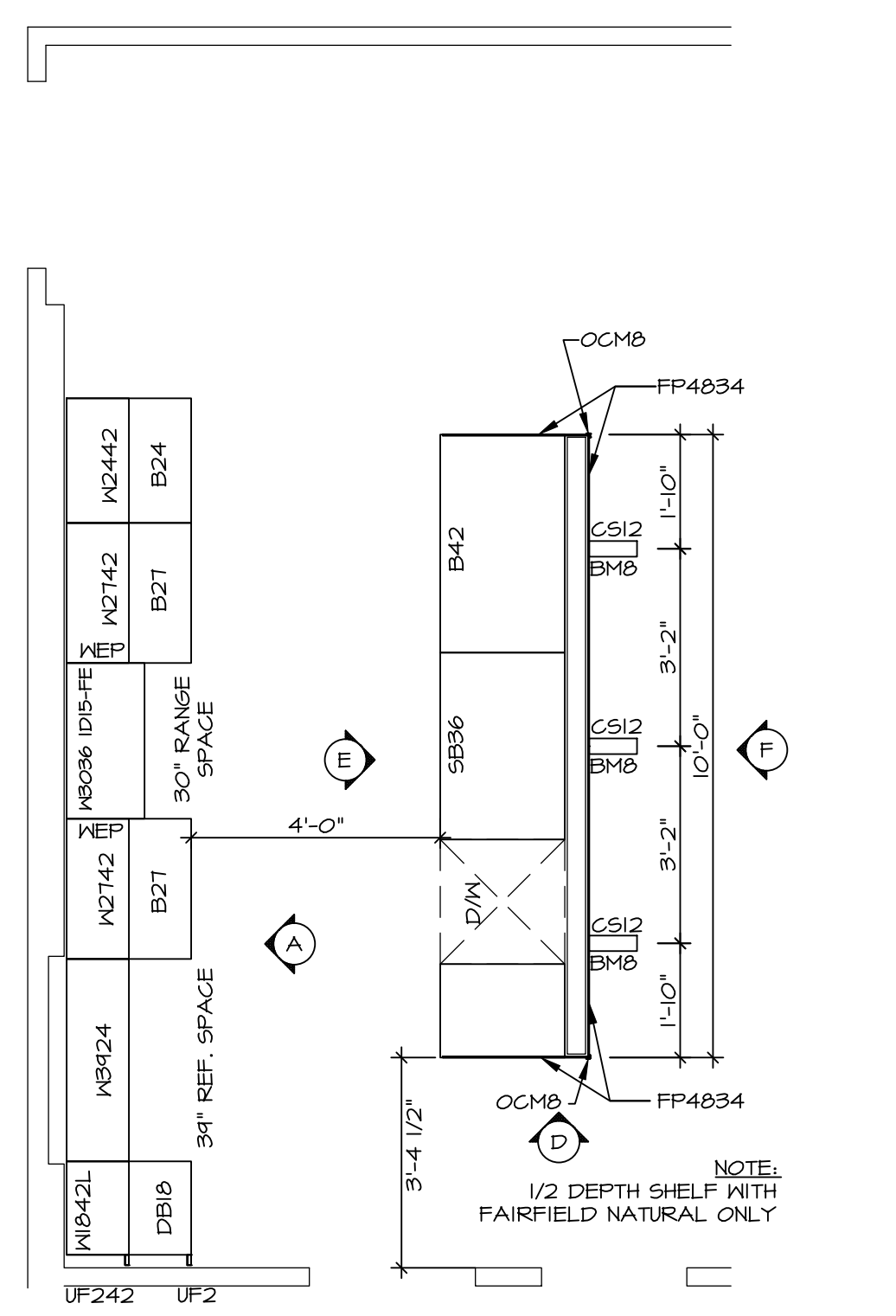

**KITCHEN CABINET PLAN / KC-3432(TC)**  
 ALTERNATE KITCHEN LAYOUT (TC) "KD2" SCALE: 3/8" = 1'-0" A-II

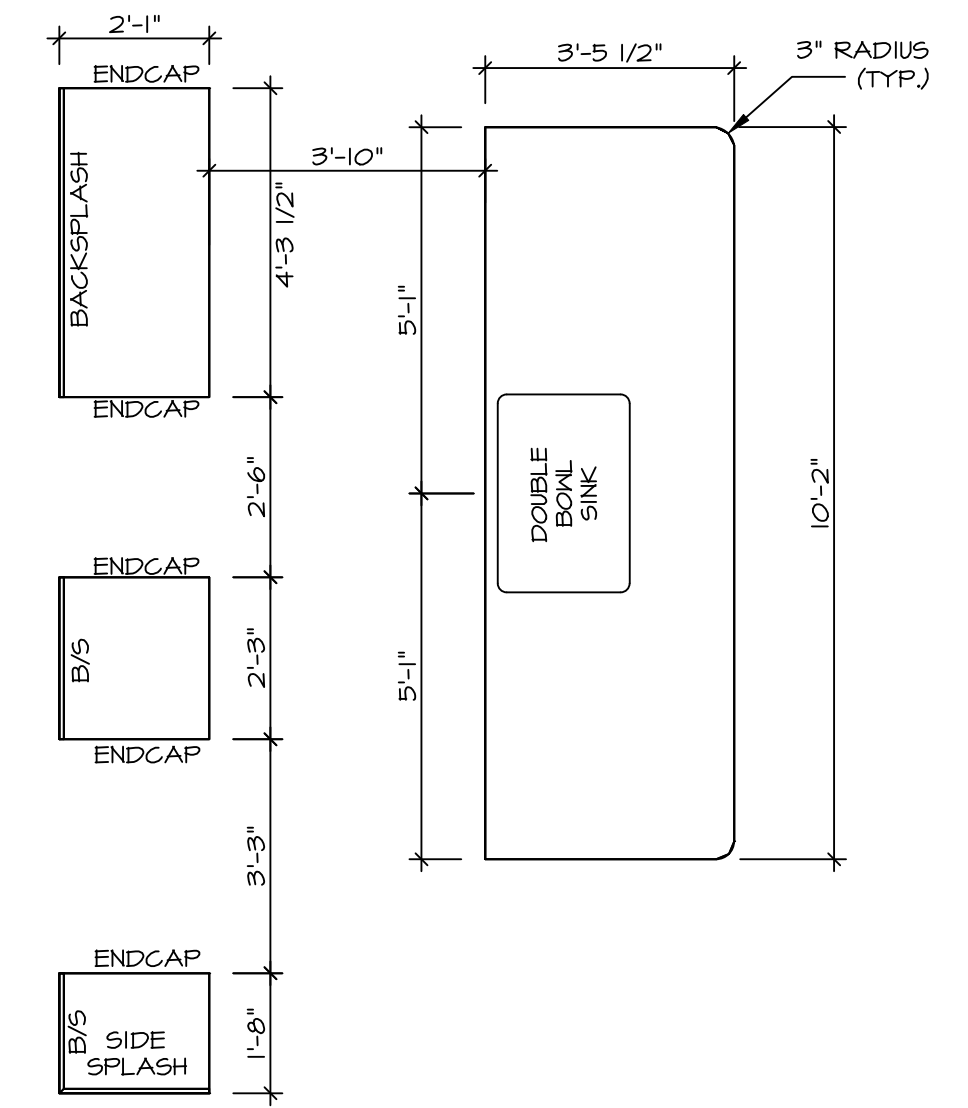

**KITCHEN COUNTERTOP PLAN / KC-3432(TC)**  
 ALTERNATE KITCHEN LAYOUT (TC) "KD2" SCALE: 3/8" = 1'-0" A-II

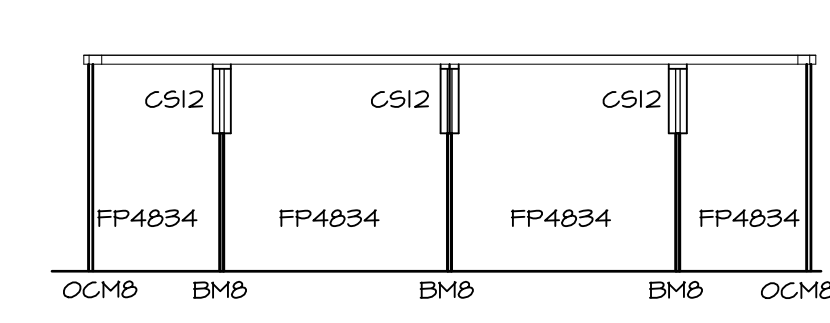

**KITCHEN ELEVATION F**  
 SCALE: 3/8" = 1'-0"

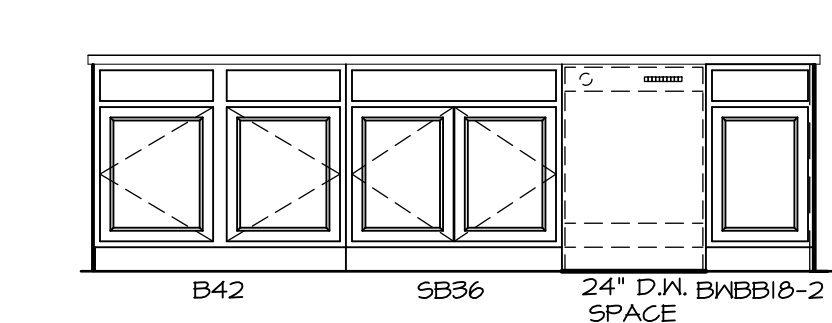

**KITCHEN ELEVATION E**  
 ALTERNATE KITCHEN LAYOUT (TC) "KD2" SCALE: 3/8" = 1'-0"

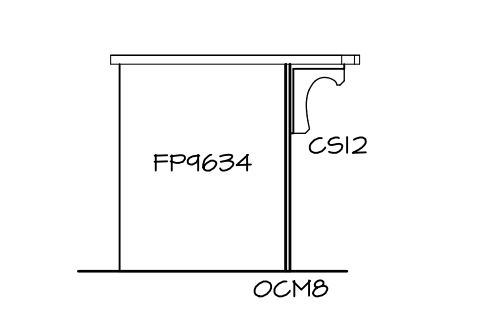

**KITCHEN ELEVATION D**  
 SCALE: 3/8" = 1'-0"

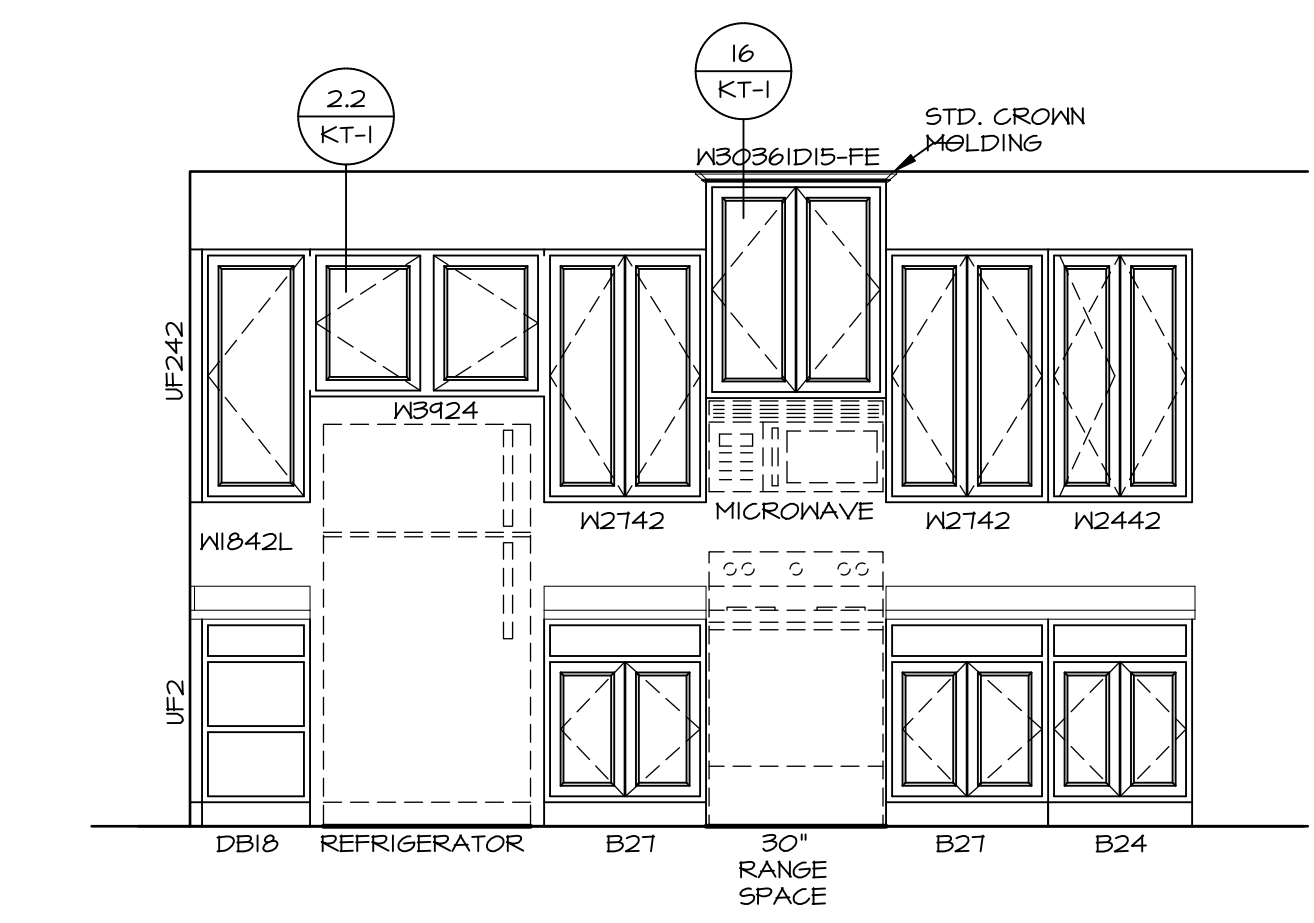

**KITCHEN ELEVATION A**  
 SCALE: 3/8" = 1'-0"

**3 KITCHEN ELEVATIONS**  
 A-II SCALE: 1/4" = 1'-0"

SHEET NO. <b>A-II</b>	MODEL <b>AVIANO</b>	SET NO. A/A00	DIV-COMM-LOT-UNIT <b>DCY-RG-1444</b>
	DRAWING TITLE <b>KITCHEN LAYOUT</b>	VERSION 01	
38	OPTION DESCRIPTION	DATE: 9/11/15	RESERVE AT WASHINGTON - 1444
		OPTION	STREET ADDRESS <b>2019 WESTMINSTER PLACE</b>
			CITY <b>TROY</b>
			STATE <b>OH</b>
			ZIP <b>45113</b>

© NVR, Inc., expressly reserves its copyright and other property rights in these plans. These plans are not to be reproduced, stored in a retrieval system, copied in any form or manner whatsoever, nor are they to be used for any project without the prior written consent of NVR, Inc.

**NVR** Inc., Suite 100  
5285 Westrick, MD 21703  
10/12/22 - 2/24 20m

**NOTES:**

1. TEMPERED GLASS SHOWER ENCLOSURE WITH SLIDING DOOR OR OPTIONAL SLIDING DOOR BY DIVISION
2. TUB ACCESS PANELS PROVIDED AS NEEDED, ALL MATERIALS BY DIVISION
3. REFER TO SHEET IT-2 FOR TUB AND SHOWER DETAILS.
4. ALL V5DB24-42 DRAWERS TO BE SET ON RIGHT HAND.
5. BATH ELEVATIONS ARE SHOWN PER PLAN.

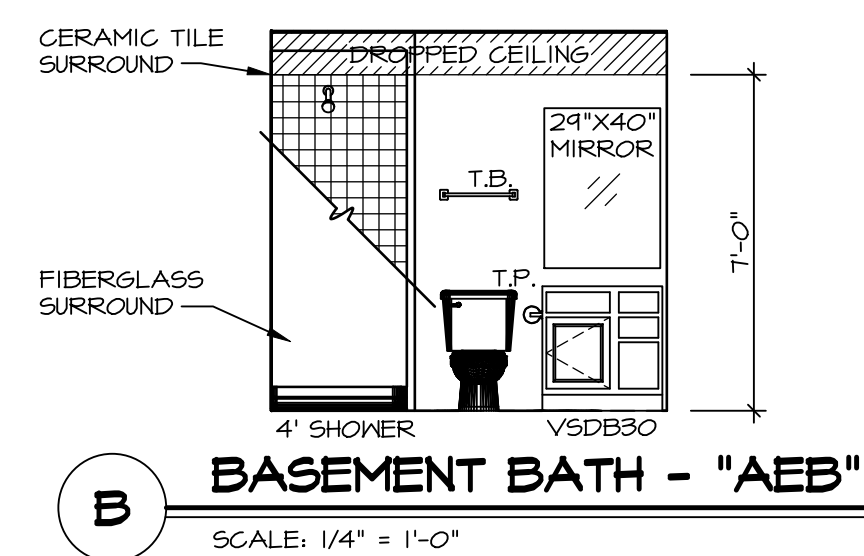

**B** BASEMENT BATH - "AEB"  
SCALE: 1/4" = 1'-0"

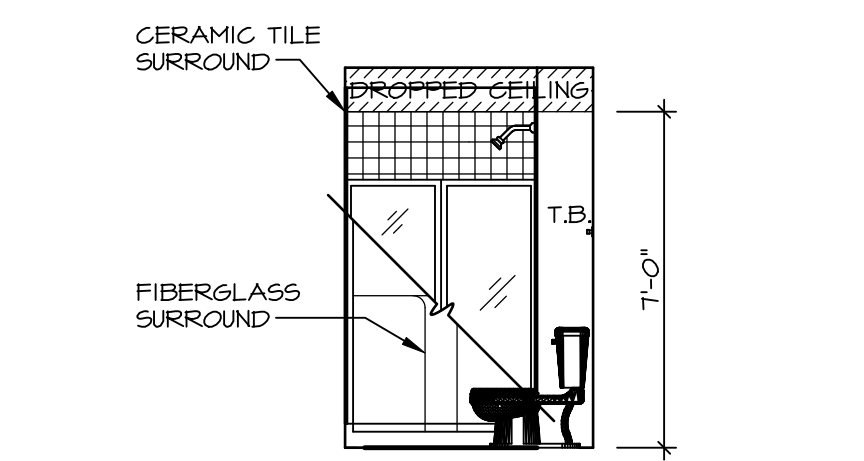

**A** BASEMENT BATH - "AEB"  
SCALE: 1/4" = 1'-0"

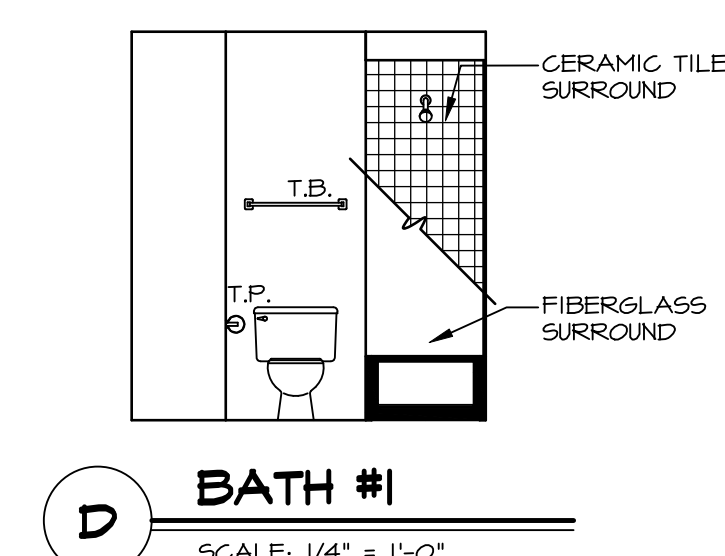

**D** BATH #1  
SCALE: 1/4" = 1'-0"

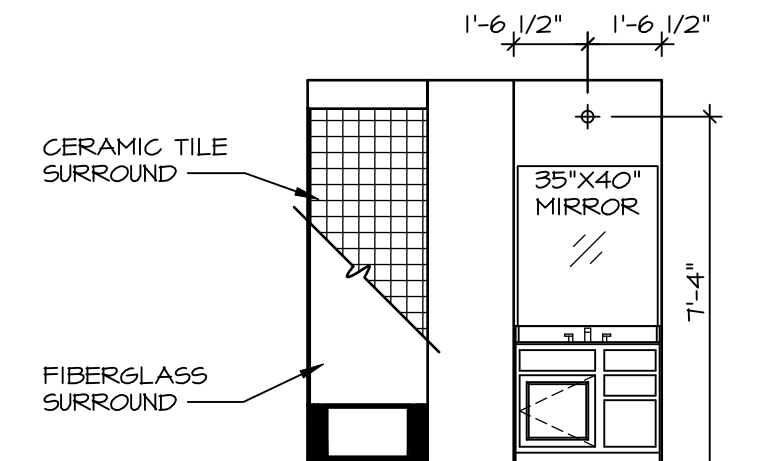

**C** BATH #1  
SCALE: 1/4" = 1'-0"

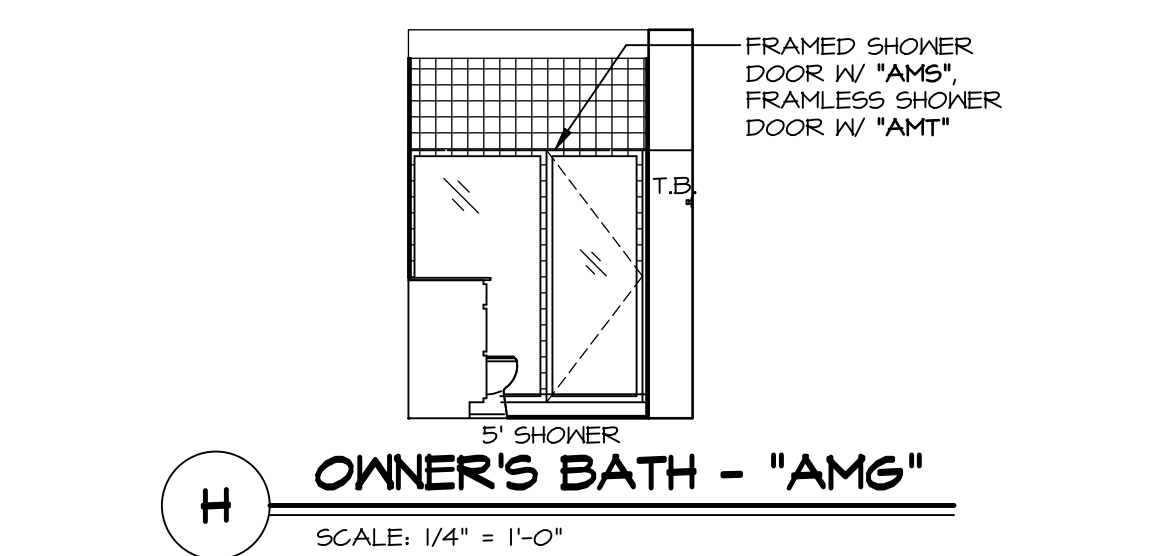

**H** OWNER'S BATH - "AMG"  
SCALE: 1/4" = 1'-0"

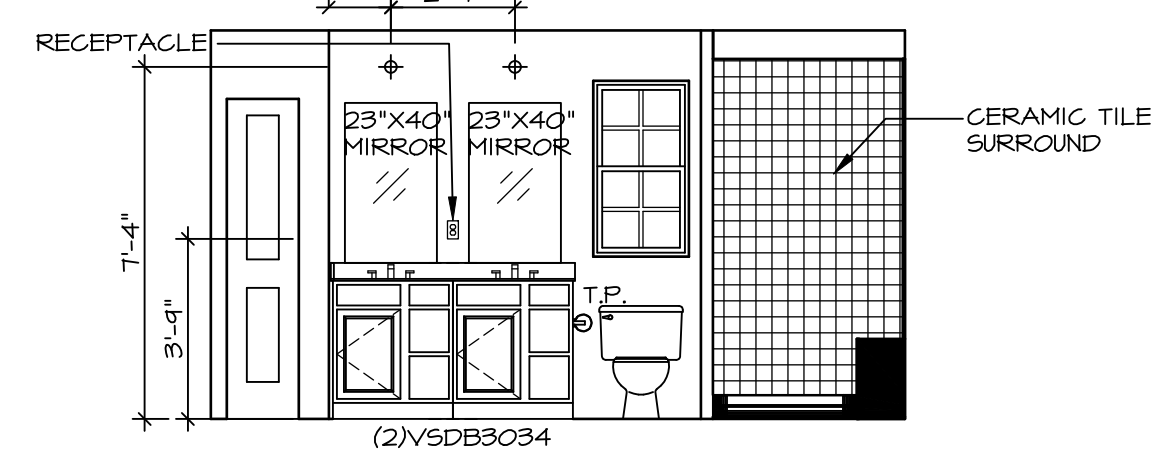

**G** OWNER'S BATH - "AMG"  
SCALE: 1/4" = 1'-0"

© NVR, Inc., expressly reserves its copyright and other property rights in these plans. These plans are not to be reproduced, stored in a retrieval system, or transmitted in any form or by any means, electronic, mechanical, photocopying, recording, or otherwise, without the prior written consent of NVR, Inc.

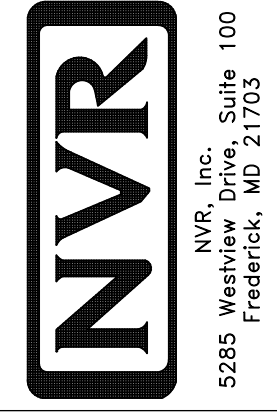

SET NO. A/A00  
VERSION 01  
DRAWN BY SGA  
DATE: 9/11/15  
OPTION

MODEL: AVIANO  
DRAWING TITLE: BATH ELEVATIONS  
OPTION DESCRIPTION

SHEET NO. A-12  
42

DIV-COMM-LOT-UNIT: DCY-RG-1444  
COMM-LOT: RESERVE AT WASHINGTON - 1444  
STREET ADDRESS: 2019 WESTMINSTER PLACE  
CITY: TROY STATE: OH ZIP: 45319