

**NOTE**  
 RADON REMEDIATION  
**RADON LOOP:**

- (4") PERFORATED HDPE "LOOP"
- MUST BE PLACED IN STONE BED SLIGHTLY HIGHER THAN ANY INTERIOR DRAINTILE
- LOOP TO BE SEPARATE FROM ANY DRAINTILE ELEMENTS
- TO BE CORRUGATED HDPE PIPE
- SCREWS TO BE INSTALLED THROUGH LOOP AT TEE UP INTO STACK

**STACK REQUIREMENTS:**

- 3" PVC STACK (4" IF BASEMENT IS GREATER THAN 2200 SQFT.)
- NO PART OF STACK IS TO BE HORIZONTAL (45° ELBOWS PERMITTED AS REQUIRED)
- PIPE TO BE PHYSICALLY LABELED IN THE FIELD AS "RADON VENT" OR OTHER JURISDICTIONALLY REQUIRED LANGUAGE (ON EVERY LEVEL OF HOUSE)
- ROOF TERMINATION TO BE IN TOP 1/3 OF ROOF
- SCREEN OR VENT CAP INSTALLED TO KEEP PESTS OUT OF RADON VENT AT ROOF TERMINATION.

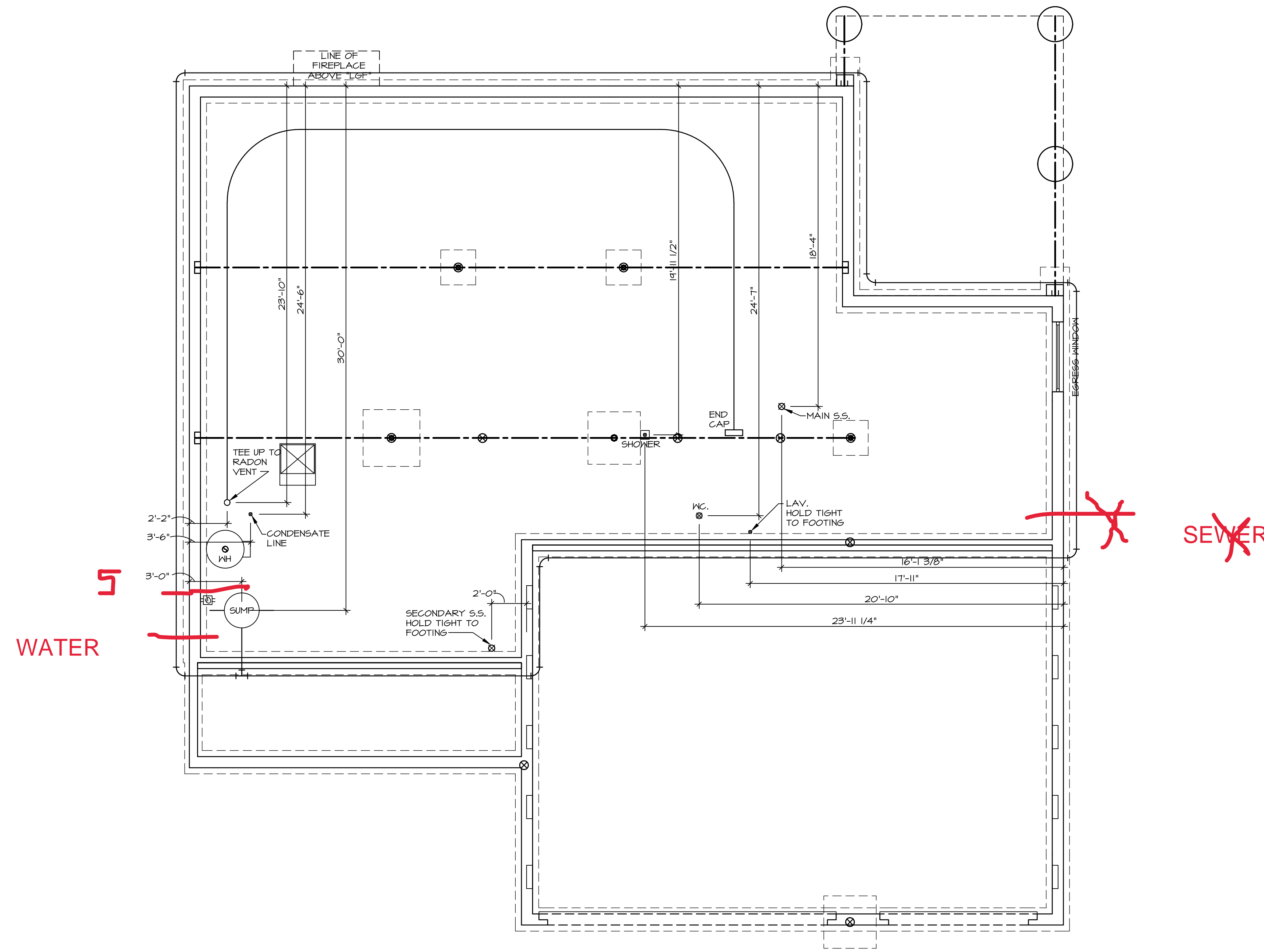









**PLUMBING PLAN**  
 SCALE: 1/4" = 1'-0"

SHEET NO. <b>A-5</b>	MODEL <b>BEAR RUN</b>	SET NO. BEA00
	DRAWING TITLE <b>PLUMBING PLAN</b>	VERSION 01
OPTION DESCRIPTION <b>2B</b>	DATE:	OPTION
	DRAWN BY	
<p>© NVR, Inc., expressly reserves its copyright and other property rights in these plans. These plans are not to be reproduced, stored in a retrieval system, or transmitted in any form or by any means, electronic, mechanical, photocopying, recording, or otherwise, without the prior written consent of NVR, Inc.</p>		
<p><b>NVR</b>        NVR, Inc., Suite 100        5285 Westpark, Frederick, MD 21703</p>		
<p>DIV-COMM-LOT-UNIT <b>DCY-RG-1450</b></p> <p>COM-LOT RESERVE AT WASHINGTON - 1450</p> <p>STREET ADDRESS <b>250 HAVENCREST COURT</b></p> <p>CITY TROY</p> <p>STATE OH</p> <p>ZIP 44084</p>		
<p>C:\NVR\Drawings\BEAR_RUN_BE00_01\DCY-RG-1450\2662110_Sheets\Lot_Specific\23_A-5_PLUMBING_LS.dwg 09/28/22 - 2:21 pm</p>		

**FLOOR PLAN NOTES**

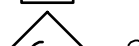
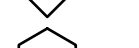
- ALL HEADERS ARE (2) 2x6 w/ 2x4 WALLS OR (3) 2x6 w/ 2x6 WALLS, UNLESS OTHERWISE NOTED.
- ALL HEADERS TO HAVE (1) 2x4 OR 2x6 JACK AND KING STUD EACH END, UNLESS OTHERWISE NOTED. MULTI-OPENING HEADERS TO HAVE (2) JACKS AT INTERMEDIATE BEARING, UNLESS OTHERWISE NOTED. NO ADDITIONAL FLOOR SYSTEM BLOCKING OR CONTINUOUS LOAD PATH JACKS ARE REQUIRED UNLESS OTHERWISE NOTED.
- ALL EXTERIOR WALLS TO BE 4" w/ OSB OR 3 1/2" w/ LAMINATED FIBROUS STRUCTURAL SHEATHING. ALL INTERIOR WALLS TO BE 3 1/2", UNLESS OTHERWISE NOTED. HATCHED AREAS INDICATE DROPPED CEILINGS. ALL DROPPED CEILINGS ARE 12" UNLESS OTHERWISE NOTED.
- SEE "BRACED WALL PANEL DETAIL SHEET" FOR SPECIAL WALL FRAMING LOCATIONS AND HEADER SIZES, IF APPLICABLE.
- SEE STANDARD DETAIL CATEGORY "IT" SHEET(S) FOR INTERIOR TRIM DETAILS.
- SEE ARCHITECTURAL DETAIL SHEET "AD" FOR HOUSE SPECIFIC INTERIOR TRIM OPTION TABLE.
- ALL HEADERS IN NON-BEARING WALLS SHALL BE A SINGLE FLAT 2x4 OR 2x6 ATTACHED TO CRIPPLES ABOVE, UNLESS OTHERWISE NOTED.
- TANKED WATER HEATER SHOWN AS BASE CONDITION, OPTIONAL TANKLESS WATER HEATER IS AVAILABLE IN LIEU OF TANKED WATER HEATER.

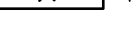
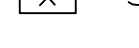
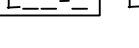
**LEGEND**

-  BEARING WALL
  -  NON BEARING WALL
  -  INDICATES BEARING FROM POINT-LOAD ABOVE
  -  JACKS
  -  BEAM/HEADER
  -  PAD FOOTING
  -  STEEL COLUMN
  -  TRUSS TIE DOWN
  -  PORTAL FRAME
  -  JOIST/TRUSS
  -  LVL
  -  ENGINEERING PAGE NUMBER
- SEE FC DETAILS FOR FRAMING CONNECTORS

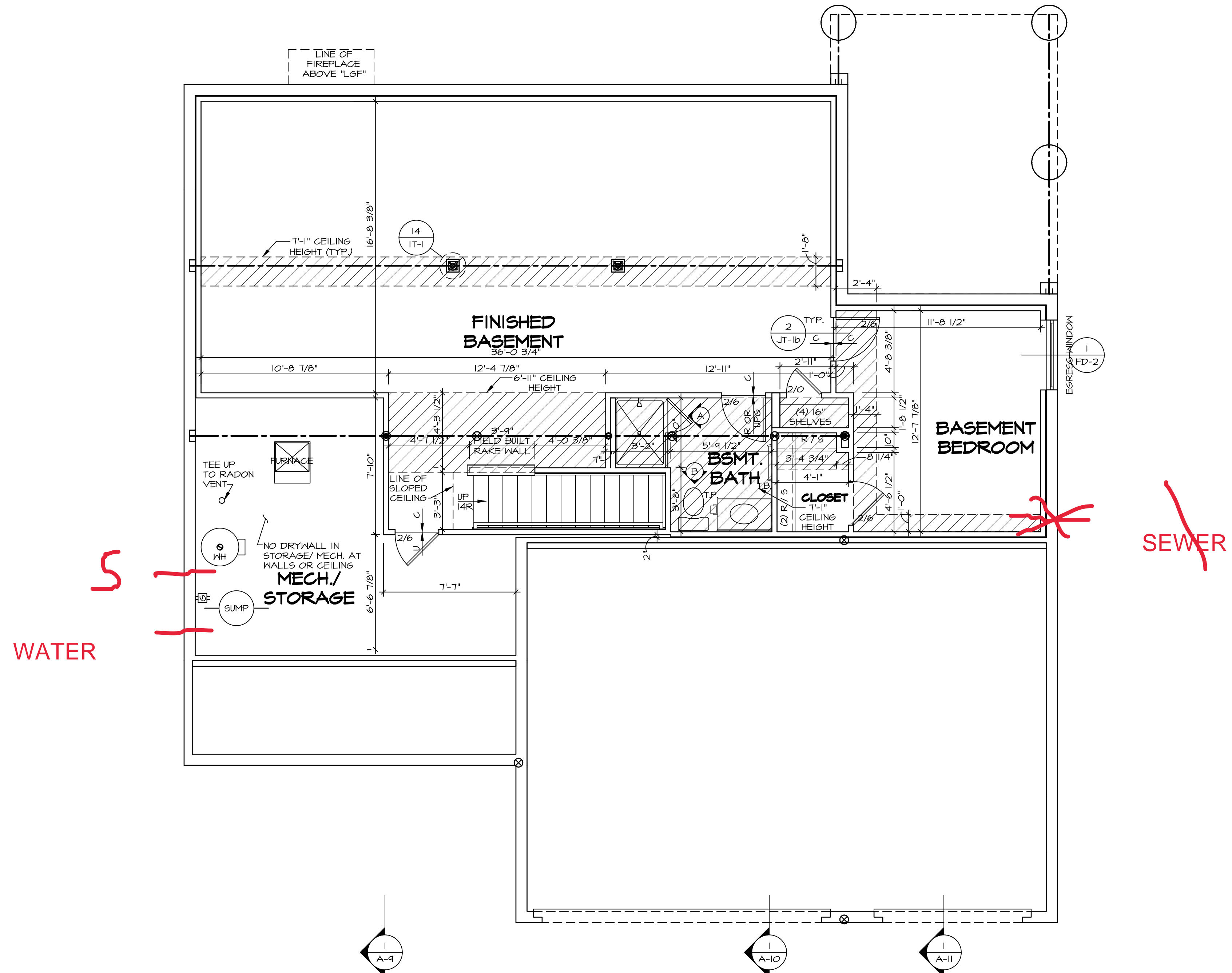

**BASEMENT FLOOR PLAN**  
SCALE: 1/4" = 1'-0"

DIV-COMM-LOT-UNIT  
**DCY-RG-1450**

COM-LOT  
RESERVE AT WASHINGTON - 1450

STREET ADDRESS  
250 HAVENCREST COURT

CITY STATE OH ZIP  
TROY OH 44094

© NVR, Inc. expressly reserves its copyright and other property rights in these plans. These plans are not to be reproduced, stored in a retrieval system, or copied in any form or manner whatsoever, nor are they to be used for any project without the written consent of NVR, Inc.

**NVR**  
NVR, Inc., Suite 100  
5285 Westwick, MD 21703

SET NO. BEA00	VERSION 01
DRAWN BY	DATE:
OPTION	FBA

SHEET NO. <b>A-6</b>	MODEL <b>BEAR RUN</b>
DRAWING TITLE <b>BASEMENT FLOOR PLAN</b>	OPTION DESCRIPTION <b>BASEMENT FOUNDATION</b>
<b>26</b>	

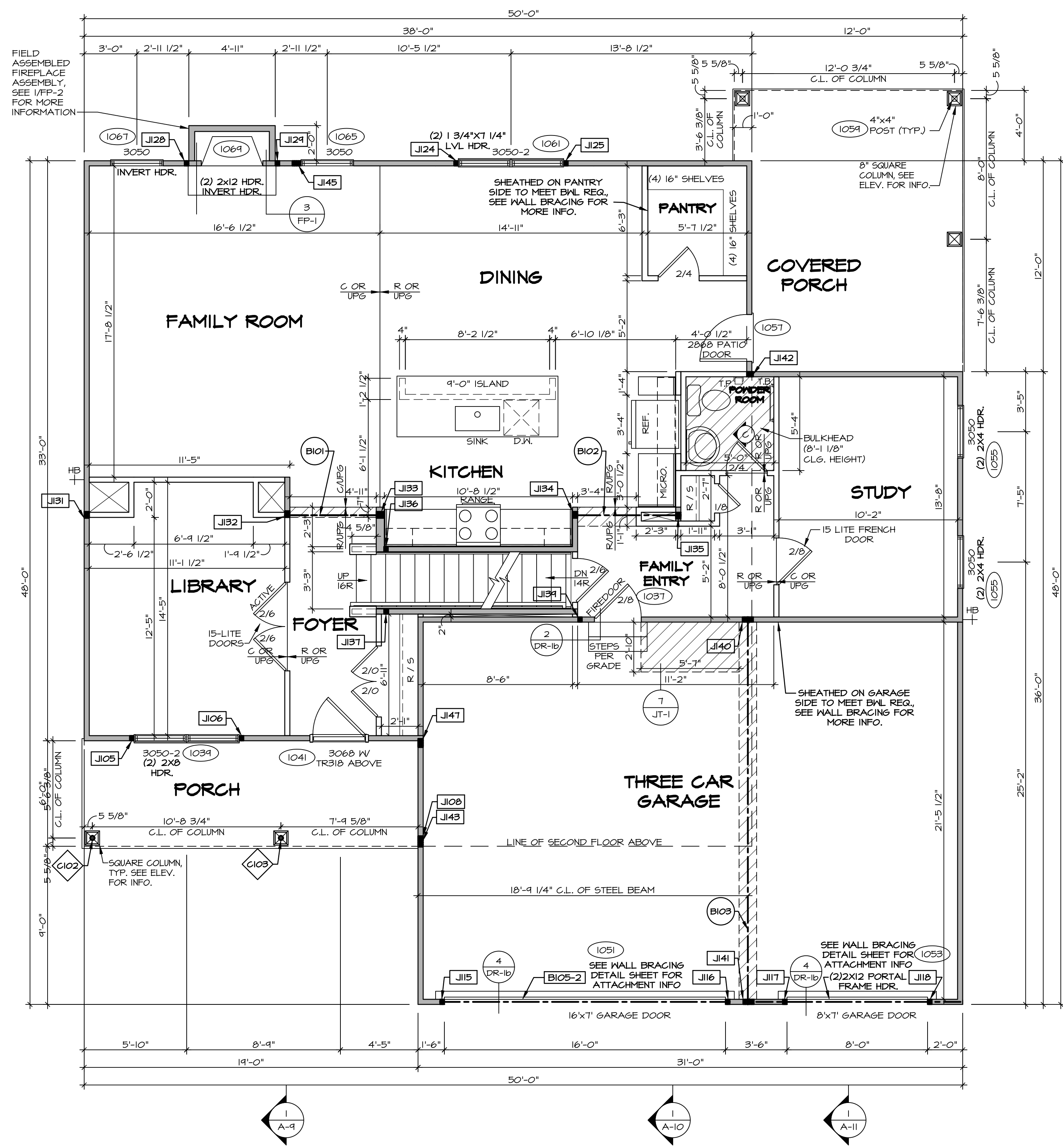

**FIRST FLOOR PLAN**  
SCALE: 1/4" = 1'-0"

**FLOOR PLAN NOTES**

- ALL HEADERS ARE (2) 2x6 W/ 2x4 WALLS OR (3) 2x6 W/ 2x6 WALLS, UNLESS OTHERWISE NOTED.
- ALL HEADERS TO HAVE (1) 2x4 OR 2x6 JACK AND KING STUD EACH END, UNLESS OTHERWISE NOTED. MULTI-OPENING HEADERS TO HAVE (2) JACKS AT INTERMEDIATE BEARING, UNLESS OTHERWISE NOTED. NO ADDITIONAL FLOOR SYSTEM BLOCKING OR CONTINUOUS LOAD PATH JACKS ARE REQUIRED UNLESS OTHERWISE NOTED.
- ALL EXTERIOR WALLS TO BE 4" W/ OSB OR 3 1/2" W/ LAMINATED FIBERGLASS STRUCTURAL SHEATHING. ALL INTERIOR WALLS TO BE 3 1/2", UNLESS OTHERWISE NOTED.
- HATCHED AREAS INDICATE DROPPED CEILINGS. ALL DROPPED CEILINGS ARE 12" UNLESS OTHERWISE NOTED.
- SEE "BRACED WALL PANEL DETAIL SHEET" FOR SPECIAL WALL FRAMING LOCATIONS AND HEADER SIZES, IF APPLICABLE.
- SEE STANDARD DETAIL CATEGORY "IT" SHEETS FOR INTERIOR TRIM DETAILS.
- SEE ARCHITECTURAL DETAIL SHEET "AD" FOR HOUSE SPECIFIC INTERIOR TRIM OPTION TABLE.
- ALL HEADERS IN NON-BEARING WALLS SHALL BE A SINGLE FLAT 2x4 OR 2x6 ATTACHED TO CRIPPLES ABOVE, UNLESS OTHERWISE NOTED.
- TANKED WATER HEATER SHOWN AS BASE CONDITION, OPTIONAL TANKLESS WATER HEATER IS AVAILABLE IN LIEU OF TANKED WATER HEATER.

**GYPSUM NOTES**

- AT GARAGE:**  
GYPSUM BOARD AT COMMON WALLS, CEILING, BEAM WRAPS AND SHROUDS PER STANDARD DETAIL (10) FIRE ASSEMBLIES OR AS REQUIRED BY LOCAL CODE.
- AT STAIRS:**  
1/2" GYPSUM BOARD AT UNDERSIDE OF STAIRS AND WALLS IN CLOSET

**LVL PLY TO PLY FASTENING SCHEDULE: (WHERE APPLICABLE BASED ON LVL USAGE)**

- (2) FLY UP TO AND INCLUDING 11 7/8" TALL: FASTEN PLYS W/ (2) ROWS 16D NAILS AT 12" O.C. OR ALT 1 1/2" WIDE LVL FASTEN PLYS W/ (3) ROWS 12D NAILS AT 12" O.C.
- (2) FLY 14" TO AND INCLUDING 18" TALL (INCLUSIVE): FASTEN PLYS W/ (3) ROWS 16D NAILS AT 12" O.C. OR ALT 1 1/2" WIDE LVL FASTEN PLYS W/ (4) ROWS 12D NAILS AT 12" O.C.
- (2) FLY 20" TALL AND OVER: FASTEN PLYS W/ (4) ROWS 16D NAILS AT 12" O.C. OR ALT 1 1/2" WIDE LVL FASTEN PLYS W/ (5) ROWS 12D NAILS AT 12" O.C.
- (3) FLY UP TO AND INCLUDING 11 7/8" TALL: FASTEN PLYS W/ (2) ROWS 16D NAILS AT 12" O.C. FROM EACH SIDE OR ALT 1 1/2" WIDE LVL FASTEN PLYS W/ (3) ROWS 12D NAILS AT 12" O.C. FROM EACH SIDE.
- (3) FLY 14" TO AND INCLUDING 18" TALL (INCLUSIVE): FASTEN PLYS W/ (3) ROWS 16D NAILS AT 12" O.C. FROM EACH SIDE OR ALT 1 1/2" WIDE LVL FASTEN PLYS W/ (4) ROWS 12D NAILS AT 12" O.C. FROM EACH SIDE.
- (3) FLY 20" TALL AND OVER: FASTEN PLYS W/ (4) ROWS 16D NAILS AT 12" O.C. FROM EACH SIDE OR ALT 1 1/2" WIDE LVL FASTEN PLYS W/ (5) ROWS 12D NAILS AT 12" O.C. FROM EACH SIDE.
- (4) FLY (ALL SIZES): FASTEN PLYS W/ (2) ROWS 1/2" DIAMETER A307 BOLTS AT 24" O.C. SEE SHOP DRAWING FOR ADDITIONAL INFORMATION.

**FIRST FLOOR JACK SCHEDULE**

IDENTIFIER	DESCRIPTION	ENG. NUM.	REMARKS
J105	JACK - (2) 2X4 SFF STUD GRADE	1034	
J106	JACK - (2) 2X4 SFF STUD GRADE	1034	
J108	JACK - (2) 2X4 SFF STUD GRADE	1043	
J115	JACK - (2) 2X4 SFF STUD GRADE	1031	
J116	JACK - (2) 2X4 SFF STUD GRADE	1031	
J117	JACK - (2) 2X4 SFF STUD GRADE	1033	
J118	JACK - (2) 2X4 SFF STUD GRADE	1033	
J124	JACK - (2) 2X4 SFF STUD GRADE	1061	
J125	JACK - (2) 2X4 SFF STUD GRADE	1061	
J128	JACK - (2) 2X4 SFF STUD GRADE	1064	
J129	JACK - (2) 2X4 SFF STUD GRADE	1064	
J131	JACK - (3) 2X4 SFF STUD GRADE	1010	
J132	JACK - (3) 2X4 SFF STUD GRADE	1018	
J133	JACK - (3) 2X4 SFF STUD GRADE	1018	
J134	JACK - (3) 2X4 SFF STUD GRADE	1020	
J135	JACK - (3) 2X4 SFF STUD GRADE	1020	
J136	JACK - (2) 2X4 SFF STUD GRADE	1008	
J137	JACK - (2) 2X4 SFF STUD GRADE	1008	
J139	JACK - (2) 2X4 SFF STUD GRADE	1008	
J140	JACK - (5) 2X4 SFF STUD GRADE	1031, 1033	
J141	JACK - (5) 2X4 SFF STUD GRADE	1031, 1033	
J142	JACK - (3) 2X4 SFF STUD GRADE	1016	
J143	JACK - (3) 2X4 SFF STUD GRADE	1022	
J145	JACK - (4) 2X4 SFF STUD GRADE	1065, 1008	
J147	JACK - (4) 2X4 SFF STUD GRADE	2016	

**FIELD INSTALLED FIRST FLOOR BEAM/HEADER SCHEDULE**

IDENTIFIER	DESCRIPTION	LENGTH	ENG. NUM.	REMARKS
B101	BEAM BUILT 2X12 - 2 PLY	5'-8"	1018	
B102	BEAM BUILT 2X12 - 2 PLY	6'-2"	1020	
B103	BEAM STEEL - W12X30 W 2X6 SILL	22'-0 1/2"	1031, 1033	
B105-2	LVL 1.75 - 11-04	16'-6"	1037	1A

**STEEL COLUMN SCHEDULE**

IDENTIFIER	STYLE	HEIGHT	ENG. NUM.	REMARKS
C102	STANCHION PORCH - 3 IN DIA 11GA ADJ	4'-4 1/8"	1043	
C103	STANCHION PORCH - 3 IN DIA 11GA ADJ	4'-4 1/8"	1043	

**LEGEND**

- BEARING WALL
  - NON BEARING WALL
  - INDICATES BEARING FROM POINT-LOAD ABOVE
  - JACKS
  - BEAM/HEADER
  - PAD FOOTINGS
  - STEEL COLUMN
  - TRUSS TIE DOWN
  - PORTAL FRAME
  - JOIST/TRUSS
  - LVL
  - ENGINEERING PAGE NUMBER
- SEE FC DETAILS FOR FRAMING CONNECTORS

**NOTE:**

EXTERIOR WALLS DRAWN TO FRAMING WIDTH, EXTERIOR SHEATHING IS NOT INCLUDED IN WALL THICKNESS.

ALL WINDOWS HAVE T-0 1/2" HEADER HEIGHT UNLESS OTHERWISE NOTED

DIV-COMM-LOT-UNIT  
**DCY-RG-1450**  
COM-LOT  
RESERVE AT WASHINGTON - 1450  
STREET ADDRESS  
250 HAVENCREST COURT  
CITY TROY STATE OH ZIP 44034

NVR, Inc. expressly reserves its copyright and other property rights in these plans. These plans are not to be reproduced, stored in a retrieval system, or transmitted in any form or by any means, electronic, mechanical, photocopying, recording, or otherwise, without the prior written consent of NVR, Inc.

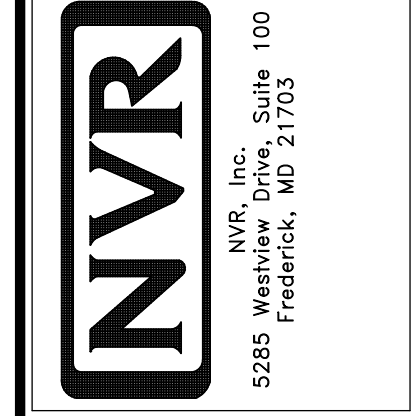

SET NO. BEAGO  
VERSION 01  
DRAWN BY  
DATE:  
OPTION

SHEET NO. **A-7**  
DRAWING TITLE **FIRST FLOOR PLAN**  
OPTION DESCRIPTION  
28



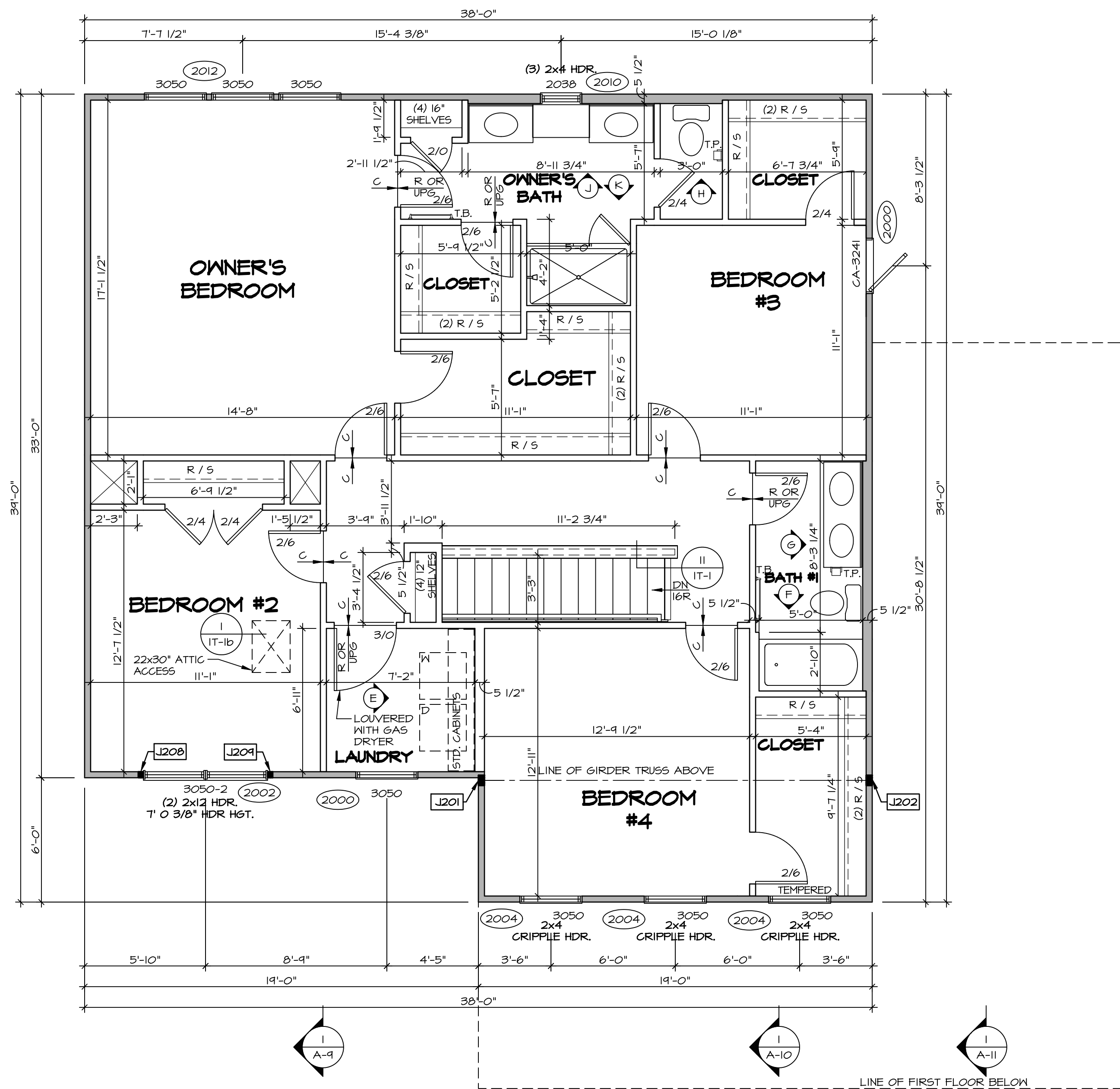

**SECOND FLOOR PLAN**  
SCALE: 1/4" = 1'-0"

**FLOOR PLAN NOTES**

- ALL HEADERS ARE (2) 2x6 W/ 2x4 WALLS OR (3) 2x6 W/ 2x6 WALLS, UNLESS OTHERWISE NOTED.
- ALL HEADERS TO HAVE (1) 2x4 OR 2x6 JACK AND KING STUD EACH END, UNLESS OTHERWISE NOTED. MULTI-OPENING HEADERS TO HAVE (2) JACKS AT INTERMEDIATE BEARING, UNLESS OTHERWISE NOTED. NO ADDITIONAL FLOOR SYSTEM BLOCKING OR CONTINUOUS LOAD PATH JACKS ARE REQUIRED UNLESS OTHERWISE NOTED.
- ALL EXTERIOR WALLS TO BE 4" W/ OSB OR 3 1/2" W/ LAMINATED FIBROUS STRUCTURAL SHEATHING. ALL INTERIOR WALLS TO BE 3 1/2", UNLESS OTHERWISE NOTED.
- HATCHED AREAS INDICATE DROPPED CEILINGS. ALL DROPPED CEILINGS ARE 12" UNLESS OTHERWISE NOTED.
- SEE "BRACED WALL PANEL DETAIL SHEET" FOR SPECIAL WALL FRAMING LOCATIONS AND HEADER SIZES, IF APPLICABLE.
- SEE STANDARD DETAIL CATEGORY "IT" SHEET(S) FOR INTERIOR TRIM DETAILS.
- SEE ARCHITECTURAL DETAIL SHEET "AD" FOR HOUSE SPECIFIC INTERIOR TRIM OPTION TABLE.
- ALL HEADERS IN NON-BEARING WALLS SHALL BE A SINGLE FLAT 2x4 OR 2x6 ATTACHED TO CRIPPLES ABOVE, UNLESS OTHERWISE NOTED.
- TANKED WATER HEATER SHOWN AS BASE CONDITION, OPTIONAL TANKLESS WATER HEATER IS AVAILABLE IN LIEU OF TANKED WATER HEATER.

**LEGEND**

- BEARING WALL
  - NON BEARING WALL
  - INDICATES BEARING FROM POINT-LOAD ABOVE
  - JACKS
  - BEAM/HEADER
  - PAD FOOTINGS
  - STEEL COLUMN
  - TRUSS TIE DOWN
  - PORTAL FRAME
  - JOIST/TRUSS
  - LVL
  - ENGINEERING PAGE NUMBER
- SEE FC DETAILS FOR FRAMING CONNECTORS

**NOTE:**  
EXTERIOR WALLS DRAWN TO FRAMING WIDTH, EXTERIOR SHEATHING IS NOT INCLUDED IN WALL THICKNESS.

ALL WINDOWS HAVE T-O 1/2" HEADER HEIGHT UNLESS OTHERWISE NOTED

**LVL PLY TO PLY FASTENING SCHEDULE: (WHERE APPLICABLE BASED ON LVL USAGE)**

- 1.A - (2) FLY UP TO AND INCLUDING 11 7/8" TALL; FASTEN PLYS W/ (2) ROWS 16D NAILS AT 12" O.C. OR ALT 1 1/2" WIDE LVL FASTEN PLYS W/ (3) ROWS 12D NAILS AT 12" O.C.
- 2.A - (2) FLY 14" TO AND 18" TALL (INCLUSIVE); FASTEN PLYS W/ (3) ROWS 16D NAILS AT 12" O.C. OR ALT 1 1/2" WIDE LVL FASTEN PLYS W/ (4) ROWS 12D NAILS AT 12" O.C.
- 3.A - (2) FLY 20" TALL AND OVER; FASTEN PLYS W/ (4) ROWS 16D NAILS AT 12" O.C. OR ALT 1 1/2" WIDE LVL FASTEN PLYS W/ (5) ROWS 12D NAILS AT 12" O.C.
- 4.A - (3) FLY UP TO AND INCLUDING 11 7/8" TALL; FASTEN PLYS W/ (2) ROWS 16D NAILS AT 12" O.C. FROM EACH SIDE OR ALT 1 1/2" WIDE LVL FASTEN PLYS W/ (3) ROWS 12D NAILS AT 12" O.C. FROM EACH SIDE.
- 5.A - (3) FLY 14" TO AND 18" TALL (INCLUSIVE); FASTEN PLYS W/ (3) ROWS 16D NAILS AT 12" O.C. FROM EACH SIDE OR ALT 1 1/2" WIDE LVL FASTEN PLYS W/ (4) ROWS 12D NAILS AT 12" O.C. FROM EACH SIDE.
- 6.A - (3) FLY 20" TALL AND OVER; FASTEN PLYS W/ (4) ROWS 16D NAILS AT 12" O.C. FROM EACH SIDE OR ALT 1 1/2" WIDE LVL FASTEN PLYS W/ (5) ROWS 12D NAILS AT 12" O.C. FROM EACH SIDE.
- 7.A - (4) FLY (ALL SIZES); FASTEN PLYS W/ (2) ROWS 1/2" DIAMETER A307 BOLTS AT 24" O.C. SEE SHOP DRAWING FOR ADDITIONAL INFORMATION.

**SECOND FLOOR JACK SCHEDULE**

IDENTIFIER	DESCRIPTION	ENG. NUM.	REMARKS
J201	JACK - (4) 2X4 SP#1	2016	EXTEND JKs, THRU TOP PLATES
J202	JACK - (4) 2X4 SP#1	2016	EXTEND JKs, THRU TOP PLATES
J203	JACK - (2) 2X4 SP# STUD GRADE	2002	
J204	JACK - (2) 2X4 SP# STUD GRADE	2002	

DIV-COMM-LOT-UNIT  
**DCY-RG-1450**  
COM-LOT  
RESERVE AT WASHINGTON - 1450  
STREET ADDRESS  
250 HAVENCREST COURT  
CITY TROY STATE OH ZIP 44094

NVR, Inc., expressly reserves its copyright and other property rights in these plans. These plans are not to be reproduced, stored in a retrieval system, copied in any form or manner whatsoever, nor are they to be transmitted in any form or by any means, electronic, mechanical, photocopying, recording, or by any information storage and retrieval system, without the prior written consent of NVR, Inc.

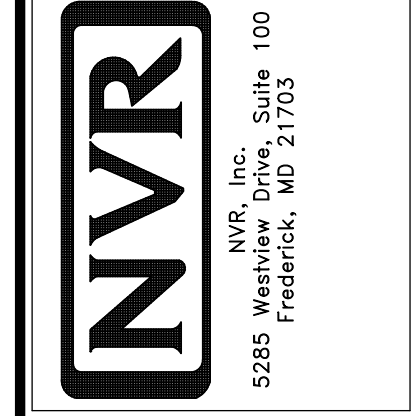

SET NO. BEA00  
VERSION 01  
DRAWN BY  
DATE:  
OPTION

SHEET NO. **A-8**  
USER: **BEAR RUN**  
DRAWING TITLE: **SECOND FLOOR PLAN**  
OPTION DESCRIPTION: **31**

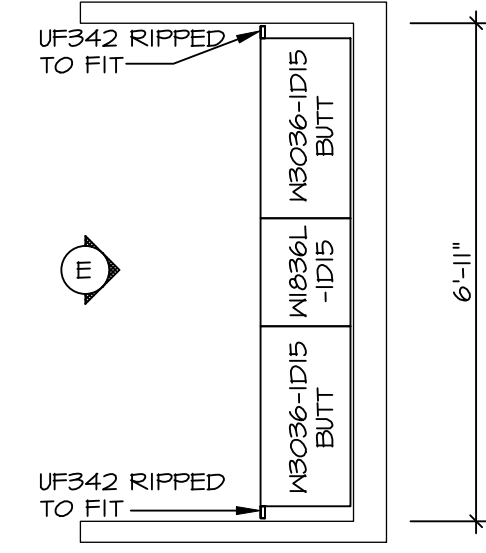

**LAUNDRY CABINET LAYOUT KC-3824**

3  
A-13 SCALE: 3/8" = 1'-0"

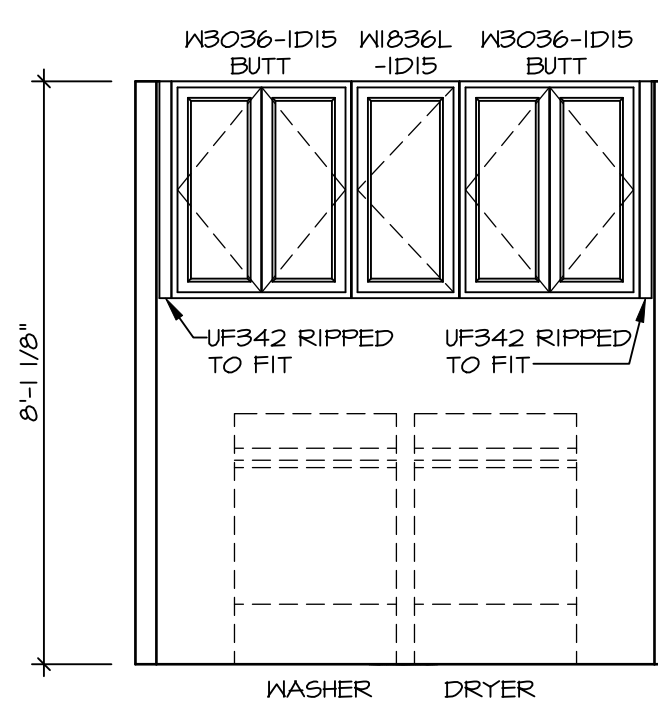

**LAUNDRY CABINET LAYOUT KC-3824**

E SCALE: 3/8" = 1'-0"

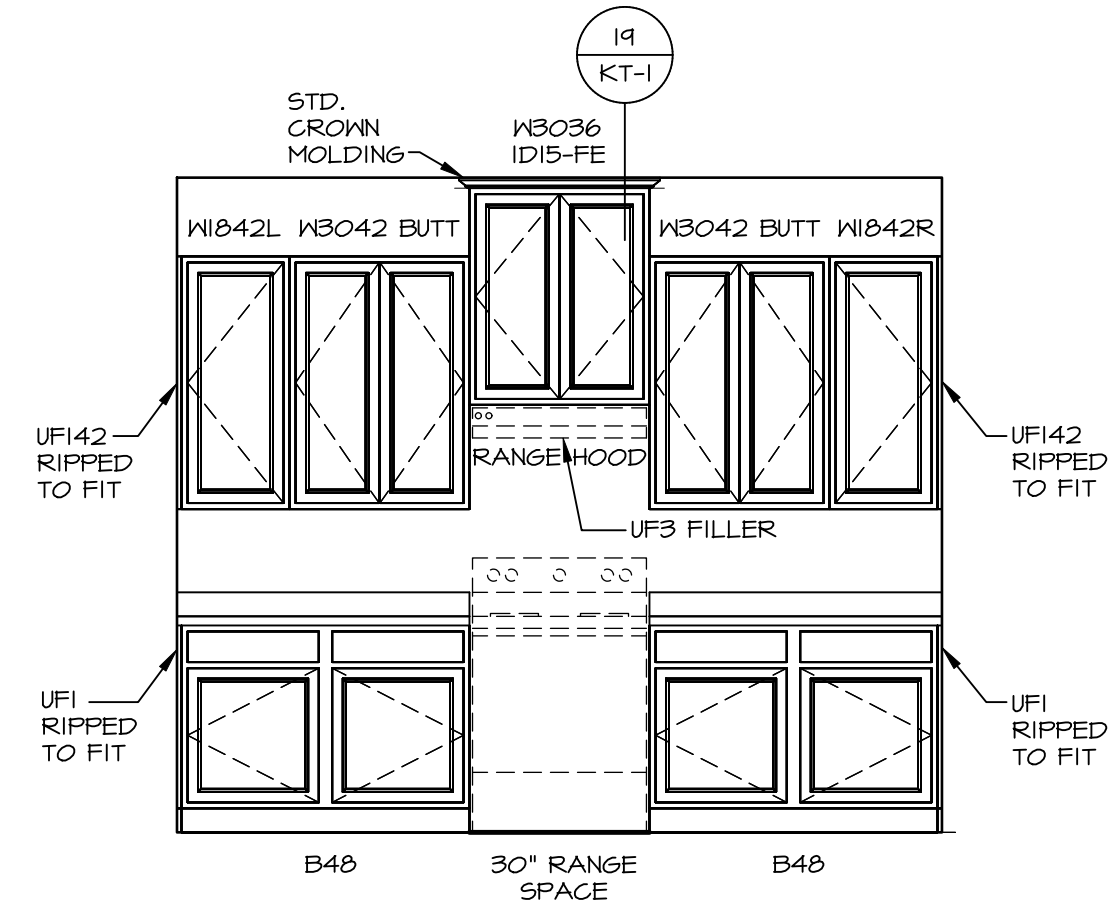

**ELEVATION A**

SCALE: 3/8" = 1'-0"

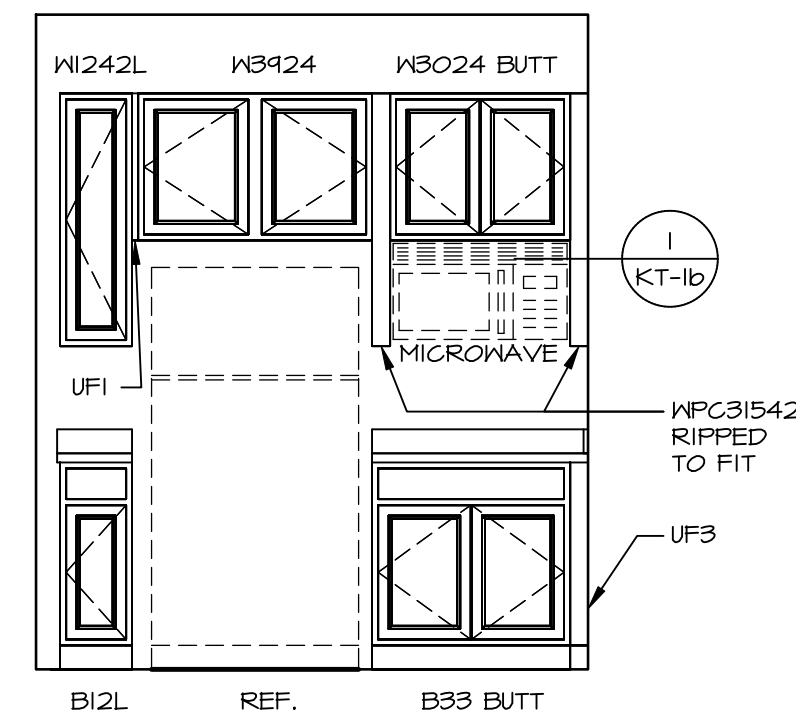

**ELEVATION B**

SCALE: 3/8" = 1'-0"

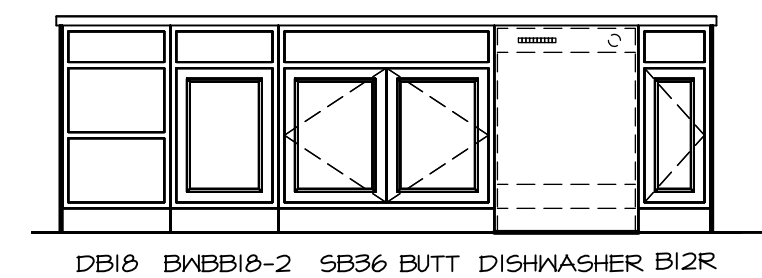

**ELEVATION C**

SCALE: 3/8" = 1'-0"

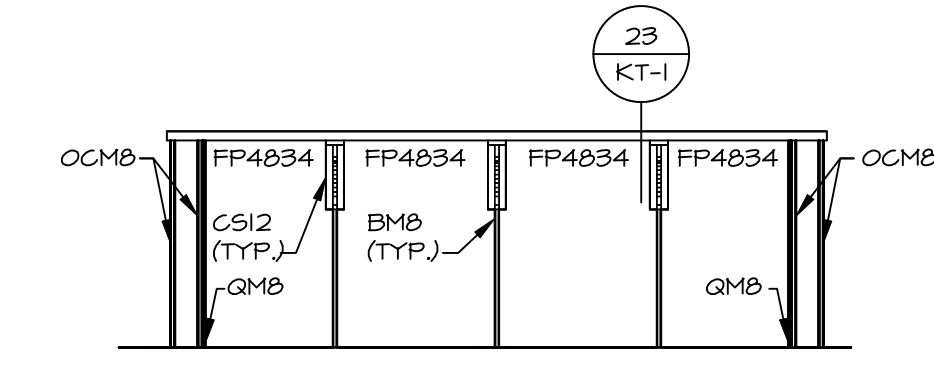

**ELEVATION D**

SCALE: 3/8" = 1'-0"

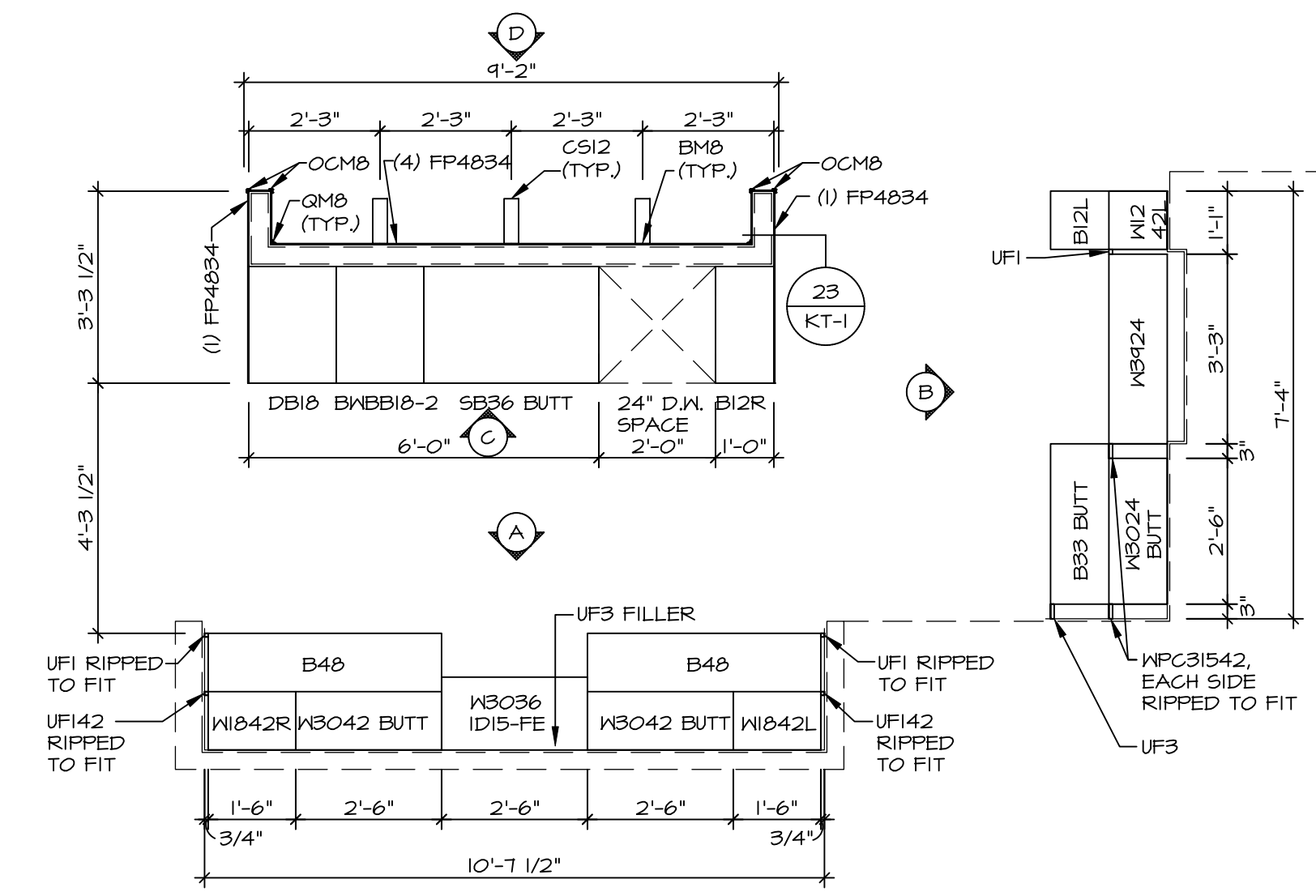

**KITCHEN CABINET PLAN KC-3821**

1  
A-13 SCALE: 3/8" = 1'-0" APPLIANCE LAYOUT WITH RANGE 'KAA'

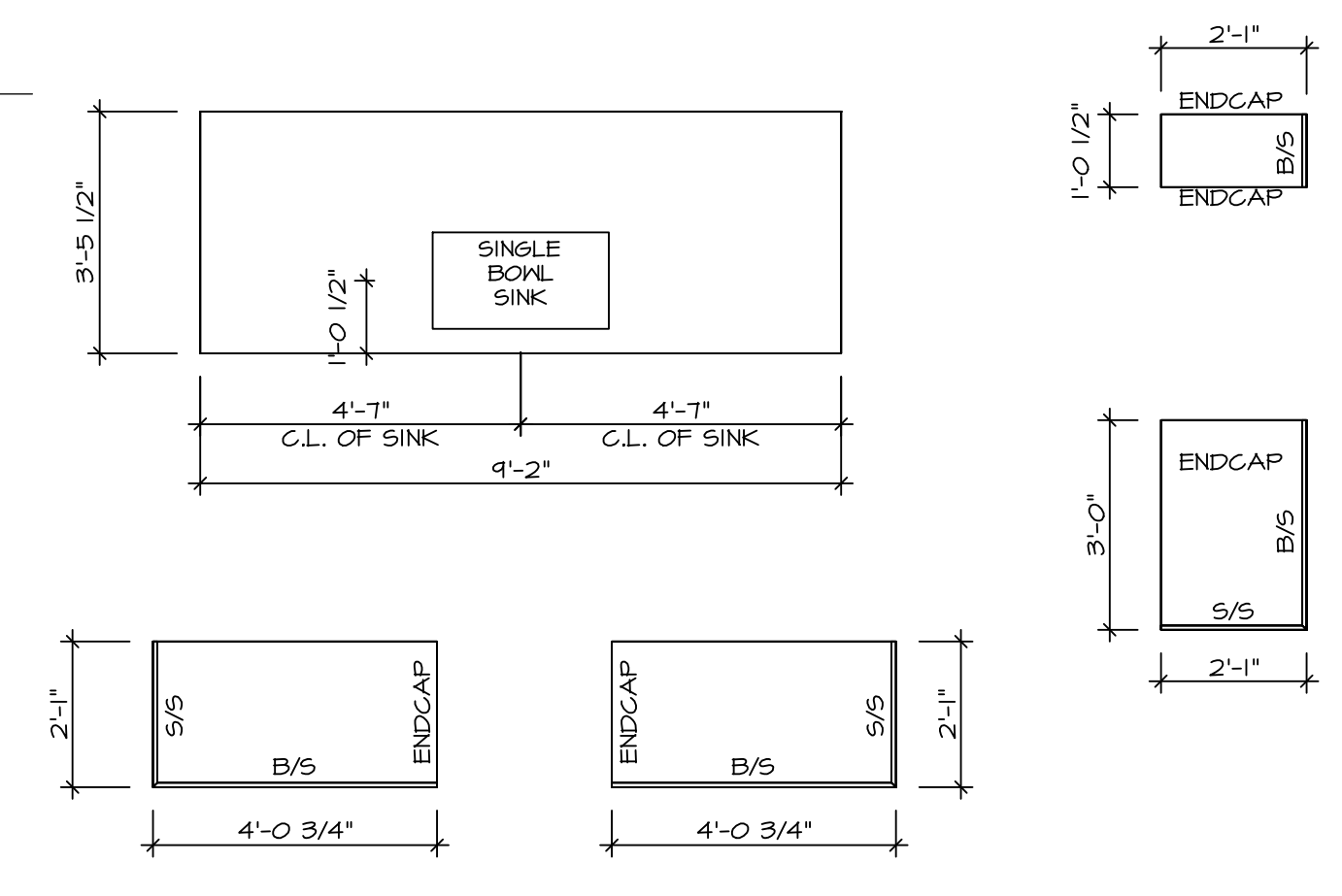

**KITCHEN COUNTERTOP PLAN KC-3821**

2  
A-13 SCALE: 3/8" = 1'-0" APPLIANCE LAYOUT WITH RANGE 'KAA'

- NOTES:**
- CABINET LAYOUT (S) ARE BASED ON FINISHED DIMENSIONS TO DRYWALL.
  - IF KITCHEN PLANS/ELEVATIONS CALL-OUT STANDARD MOLDING, REFER TO STANDARD DETAIL (11/KT-1) FOR REPLACEMENT BASED ON CABINET STYLE.
  - ALL (UF#) FILLERS ARE TO BE "TRIM TO FIT" UNLESS OTHERWISE NOTED.
  - CABINET MUST BE SET, SHIMMED, LEVELED AND PLUMB W/ ADJOINING BASE CABINETS.
  - SET PRE-FINISHED SCRIBE MOLDING AT CABINET BULKHEADS AND AT ENDS (WHERE CABINETS MEET DRYWALL.) PRE-FINISHED SCRIBE MOLDING SHALL BE USED TO PAD OUT CABINET SIDES AT STILE FOR RETURN PIECES OF THE FACE-MOUNTED CABINET CROWN MOLDING.
  - HARDWARE INSTALL NOTE: KNOBS GO ON OPERABLE DOORS AND DRAWERS FOR ALL KITCHEN AND BATH AREAS. DRAWER FRONTS AND DOORS GET (1) KNOB/PULL. NO HARDWARE ON FALSE DRAWER FRONTS.

SHEET NO. <b>A-13</b>	USER <b>BEAR RUN</b>	SET NO. BEAGO	VERSION 01
		DRAWING TITLE KITCHEN CABINET AND COUNTERTOP PLAN	DRAWN BY
48	OPTION DESCRIPTION LAUNDRY CABINET PLAN	DATE:	OPTION
		DRAWING DESCRIPTION LAUNDRY CABINET PLAN	
DIV-COMM-LOT-UNIT <b>DCY-RG-1450</b>		COM-LOT RESERVE AT WASHINGTON - 1450	APT. NO. ----
STREET ADDRESS 250 HAVENCREST COURT		CITY TROY	STATE OH
CITY		ZIP 44094	

© NVR, Inc. expressly reserves its copyright and other property rights in these plans. These plans are not to be reproduced, stored in a retrieval system, or transmitted in any form or by any means, electronic, mechanical, photocopying, recording, or otherwise, without the prior written consent of NVR, Inc.

NVR, Inc., Suite 100  
Frederick, MD 21703  
5085 Westview

C:\NVR\Software\BEAR\_RUN\_BEAGO\_01\DCY-RG-1450\2662110\Sheets\Lot\_Specific\48\_A-13\_KIT\_LS.dwg 09/28/22 - 2:21 am

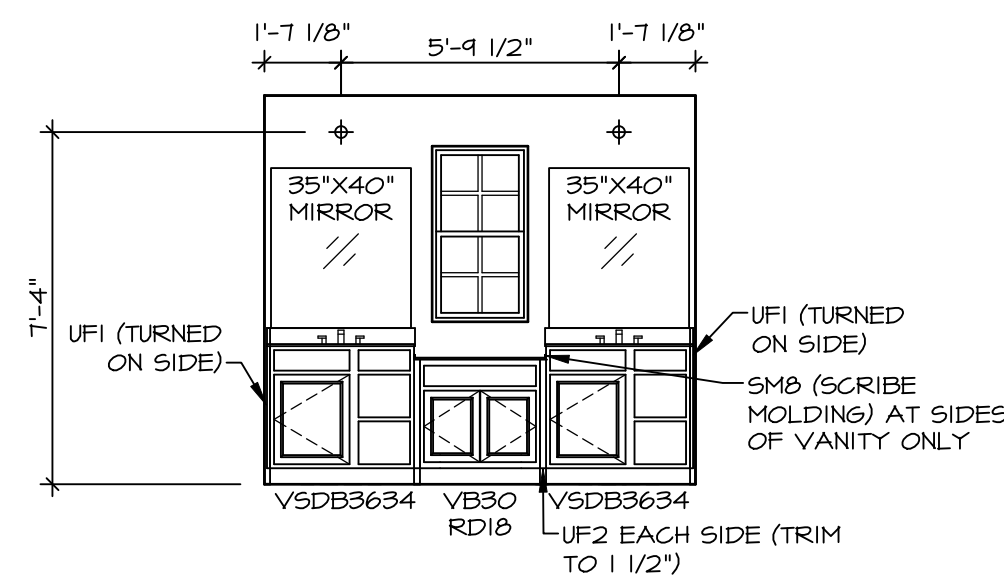

**J** OWNER'S BATH  
SCALE: 1/4" = 1'-0"

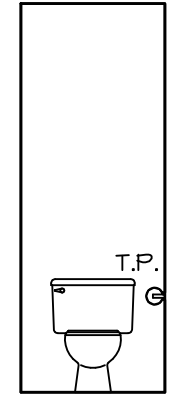

**H** OWNER'S BATH  
SCALE: 1/4" = 1'-0"

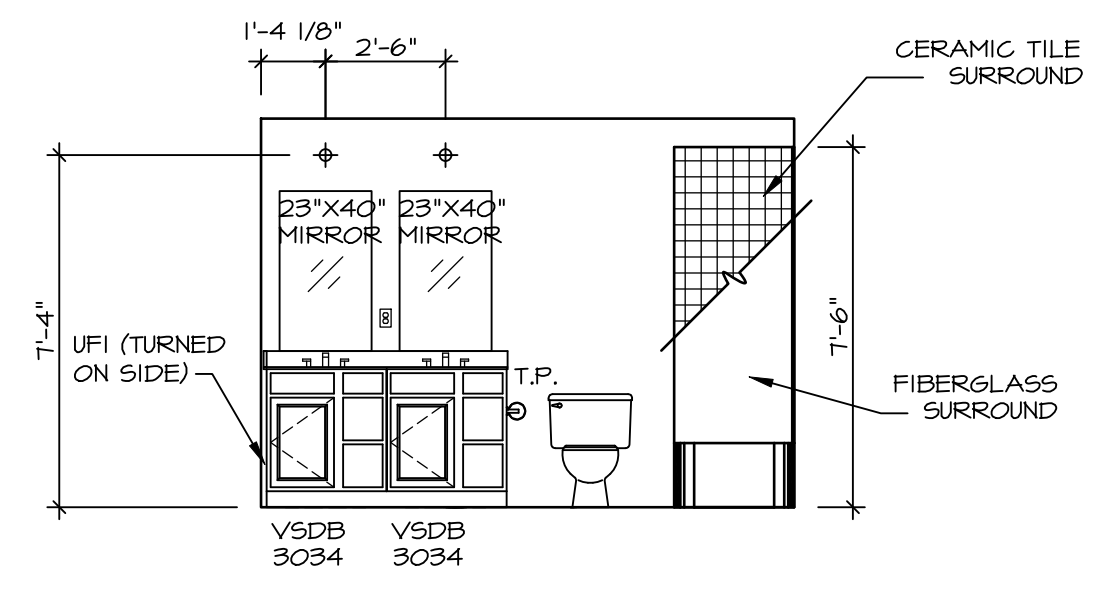

**G** BATH #1  
SCALE: 1/4" = 1'-0"

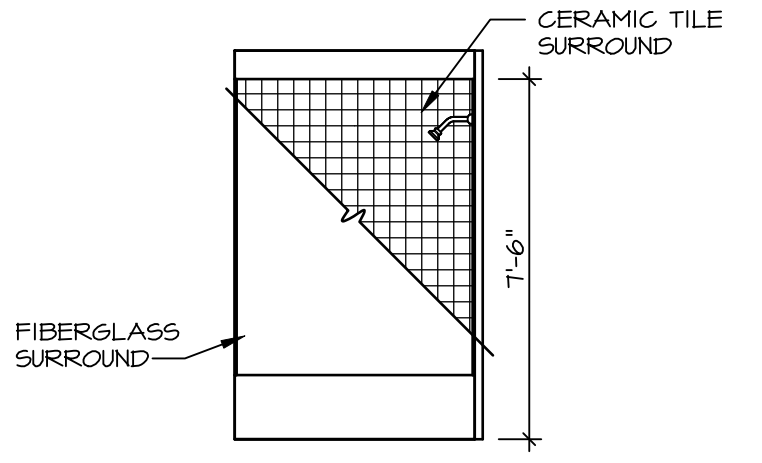

**F** BATH #1  
SCALE: 1/4" = 1'-0"

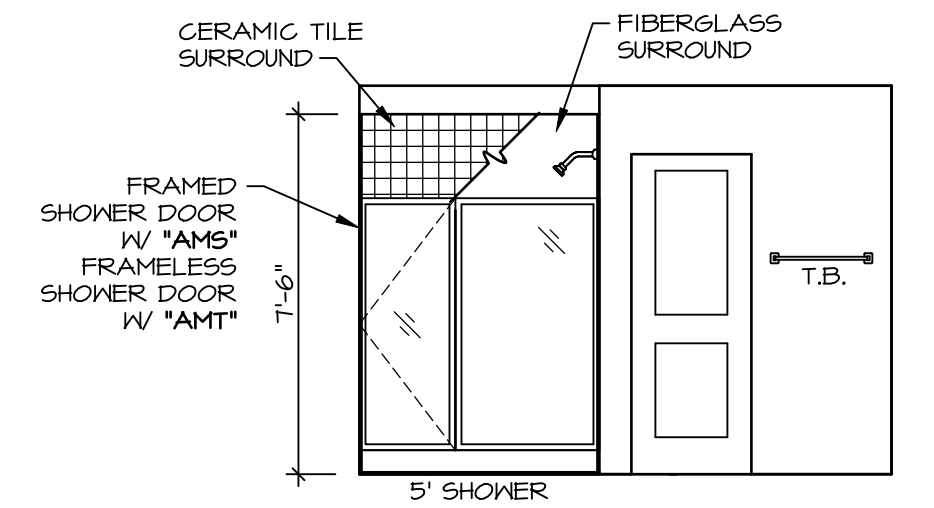

**K** OWNER'S BATH  
SCALE: 1/4" = 1'-0"

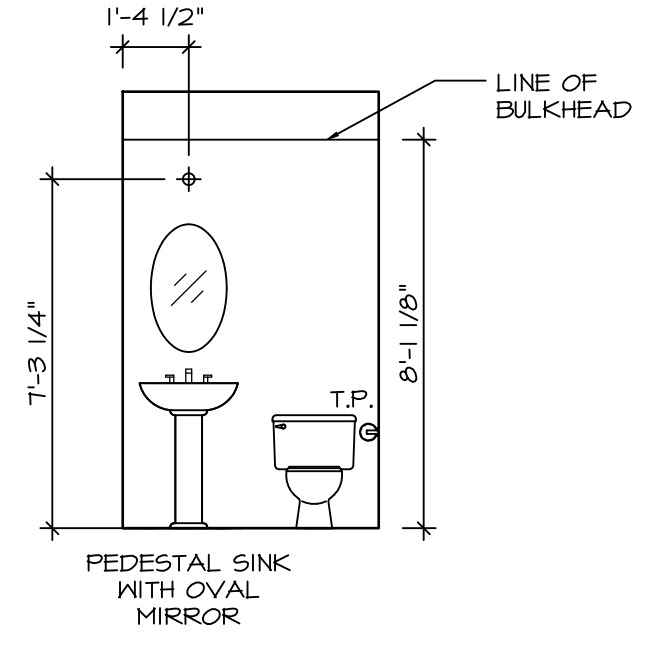

**C** POWDER ROOM  
SCALE: 1/4" = 1'-0"

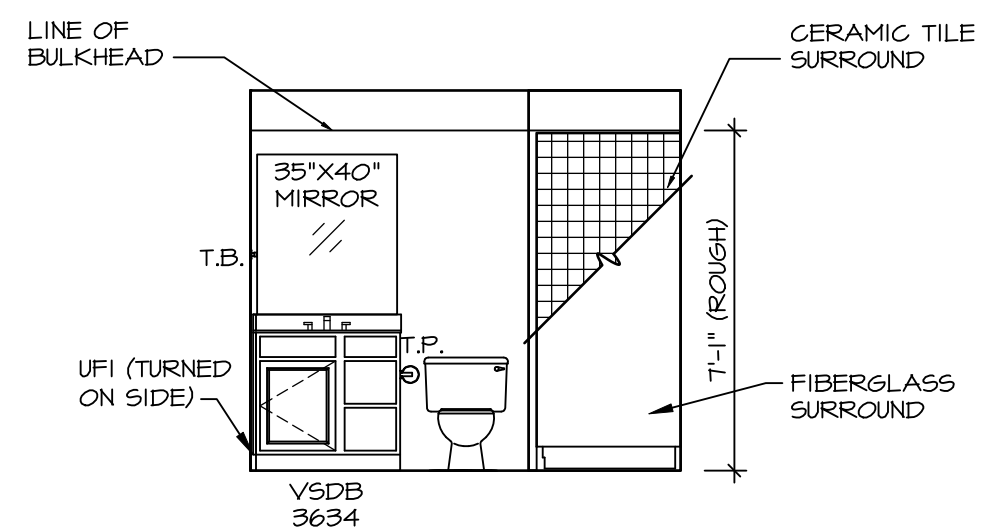

**B** BASEMENT BATH  
SCALE: 1/4" = 1'-0"

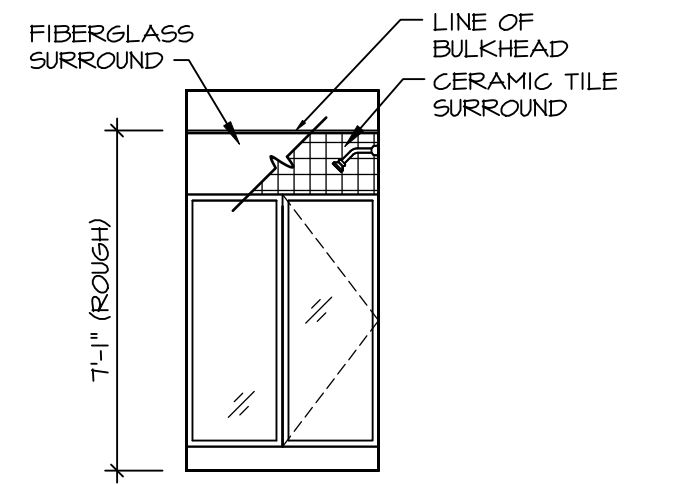

**A** BASEMENT BATH  
SCALE: 1/4" = 1'-0"

**NOTES:**

- TEMPERED GLASS SHOWER ENCLOSURE WITH SWING DOOR OR OPTIONAL SLIDING DOOR BY DIVISION
- TUB ACCESS PANELS PROVIDED AS NEEDED, ALL MATERIALS BY DIVISION
- REFER TO SHEET (11-2) FOR TUB AND SHOWER DETAILS.
- ALL V5DB24-42 DRAWERS TO BE SET ON RIGHT HAND.
- BATH ELEVATIONS ARE SHOWN PER PLAN.

© NVR, Inc., expressly reserves its copyright and other property rights in these plans. These plans are not to be reproduced, stored in a retrieval system, copied in any form or manner whatsoever, nor are they to be used for any project without the prior written consent of NVR, Inc.

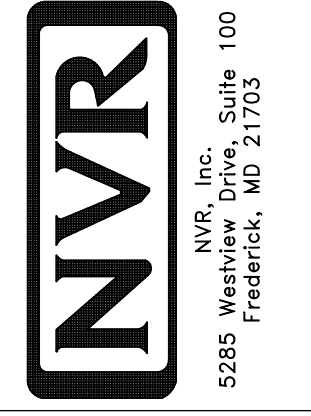

SET NO.	BEA00
VERSION	01
DRAWN BY	
DATE:	
OPTION	

SHEET NO.	A-14
USE:	BEAR RUN BATH ELEVATIONS
OPTION DESCRIPTION	51

DIV-COMM-LOT-UNIT	DCY-RG-1450
COM-LOT	RESERVE AT WASHINGTON - 1450
STREET ADDRESS	250 HAVENCREST COURT
CITY	TROY
STATE	OH
ZIP	44094