

1 COLUMN DETAIL
SCALE: 1/4" = 1'-0"

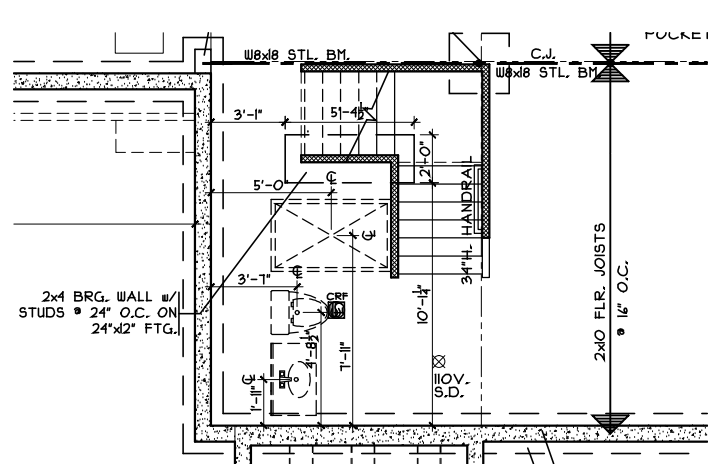

PLUMBING/STRUCTURE DIMS
SCALE: 1/8" = 1'-0"

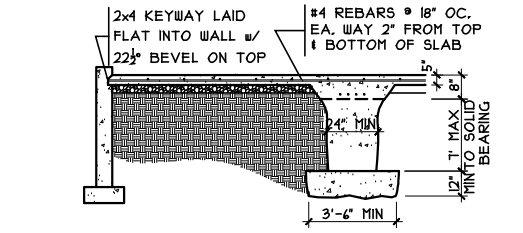

2 GRADE BM SECTION
SCALE: 1/8" = 1'-0"

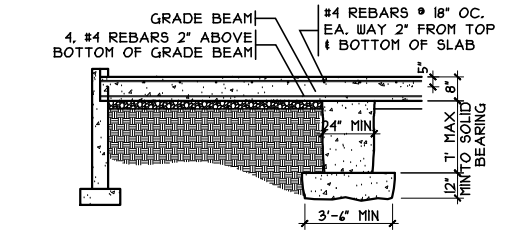

3 GRADE BM SECTION
SCALE: 1/8" = 1'-0"

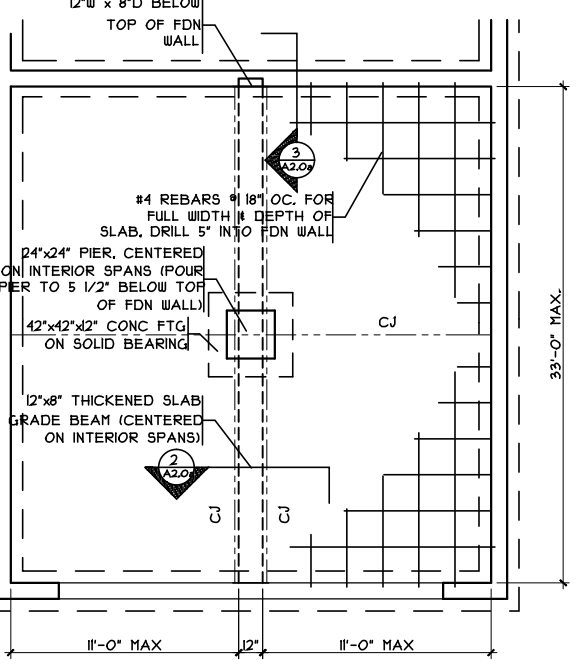

3 GRADE BM DETAIL
SCALE: 1/8" = 1'-0"

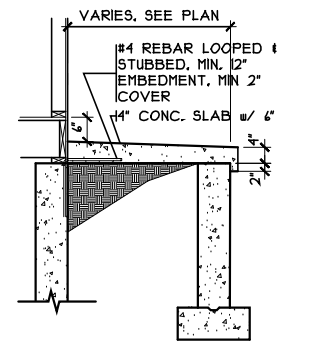

PORCH SLAB DETAIL
SCALE: 1/4" = 1'-0"

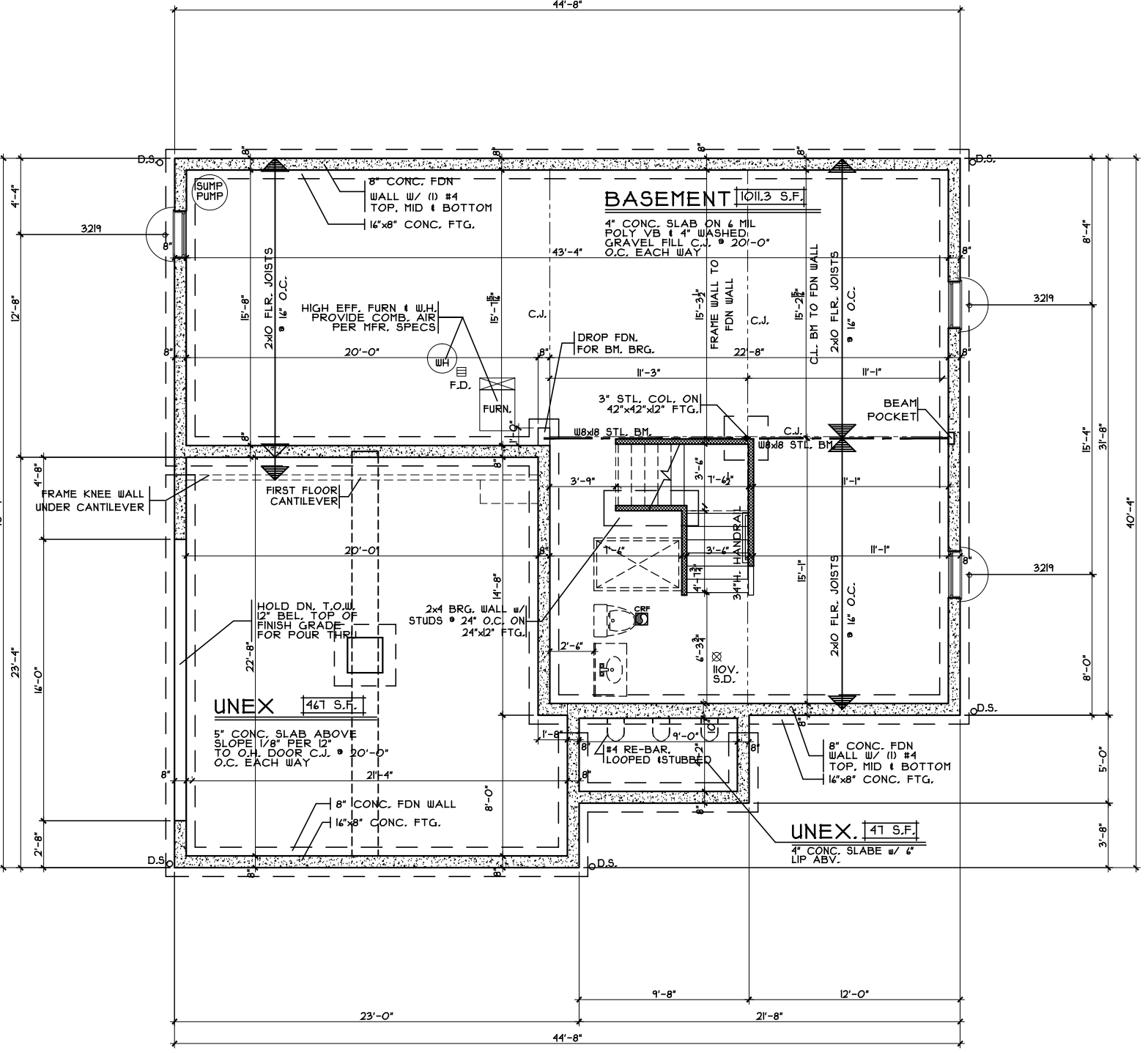

FOUNDATION PLAN
SCALE: 1/8" = 1'-0"

Foundation Plan - Traditional

Plan : Morleigh
Date : 9/21/2015
Drawn: WLH
Scale : As Noted
Revised:
Sheet : 5 of 12

Proposed Residence:
Oaks Residence
3640 Renaissance CT
Lots # 12

Franklin, OH
Warren County

Morleigh - Style - Vinyl

Cristo Homes reserves all property rights in these plans. These plans are not to be reproduced, changed, or copied in any manner. They are not to be given to a third party, either in full or in part, without first receiving written permission from Cristo Homes. In the event these plans are used by a third party, Cristo Homes shall be held harmless.

Issue Dates
Revised 9/22/2015
Revised 9/24/2015
Revised 10/7/2015

CRISTO HOMES
7994-A Tyers Place Blvd.
West Chester, OH 45069
513.755.0570 www.cristohomes.com

A2

Tuesday, August 04, 2015 1:43:01 PM

H:\Jobs in Progress\Willij PCB\CRI 15081 RNS1-002 (Morleigh)\CRI15081 Oaks Renaissance_LL_1144.DWG

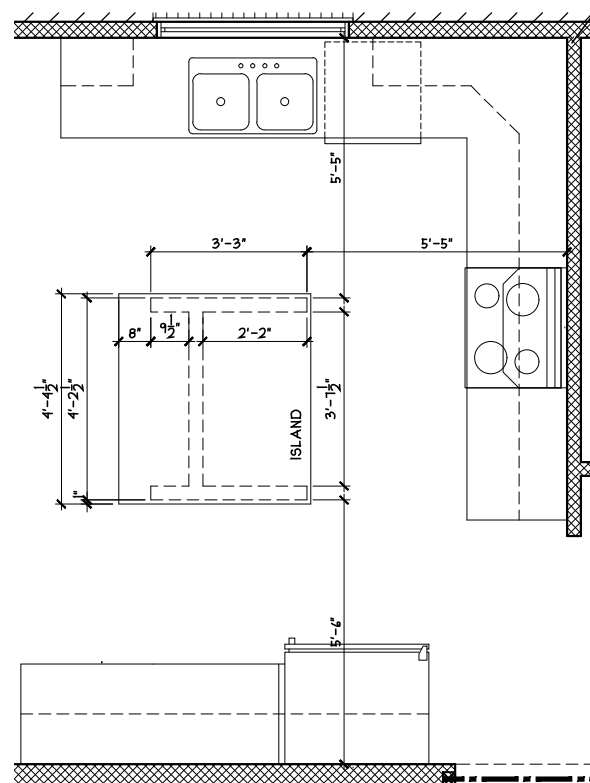

ISLAND FRAMING DETAIL
SCALE: 1/4" = 1'-0"

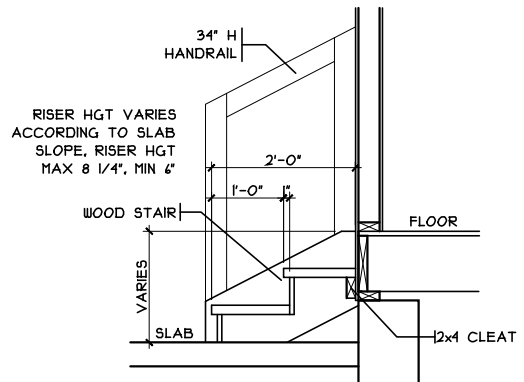

GARAGE HANDRAIL DETAIL
SCALE: 3/8" = 1'-0"

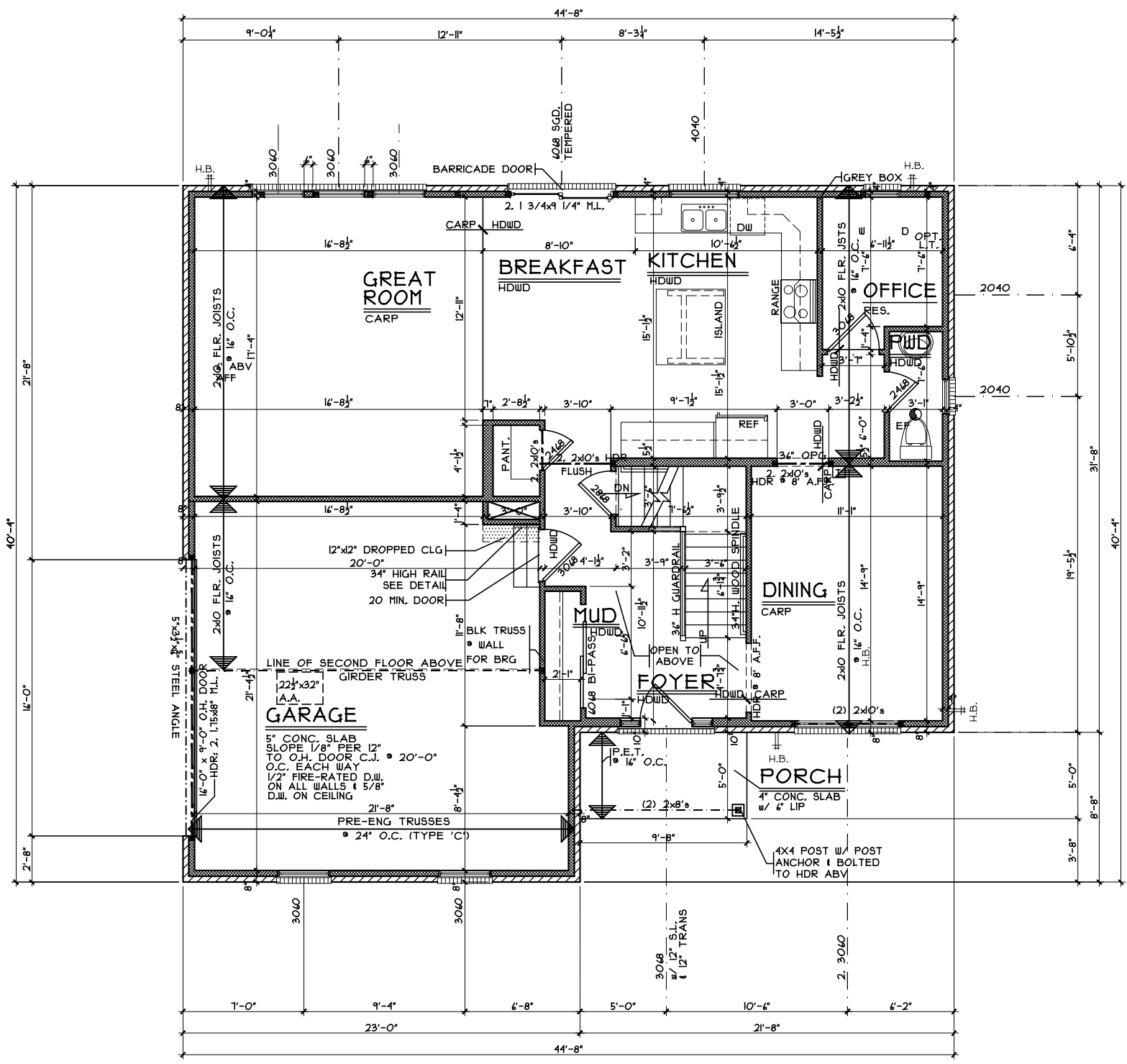

FIRST FLOOR PLAN
SCALE: 1/8" = 1'-0"

1141.1 S.F.

First Floor Plan

Plan : Morleigh
Date : 9/21/2015
Drawn: WLH
Scale : As Noted
Revised:
Sheet : 7 of 12

RNS1-0012

Proposed Residence:
Oaks Residence
3640 Renaissance CT
Lots # 12



7994-A Tyers Place Blvd.
West Chester, OH 45069
513.755.0570 www.cristohomes.com

Morleigh - Style - Vinyl

Cristo Homes reserves all property rights in these plans. These plans are not to be reproduced, changed, or copied in any manner. They are not to be given to a third party, either in full or in part, without first receiving written permission from Cristo Homes. In the event these plans are used by a third party, Cristo Homes shall be held harmless.

Issue Dates

Reviewed	9/22/2015
Revised	9/24/2015
Revised	10/7/2015

A3

Franklin, OH
Warren County

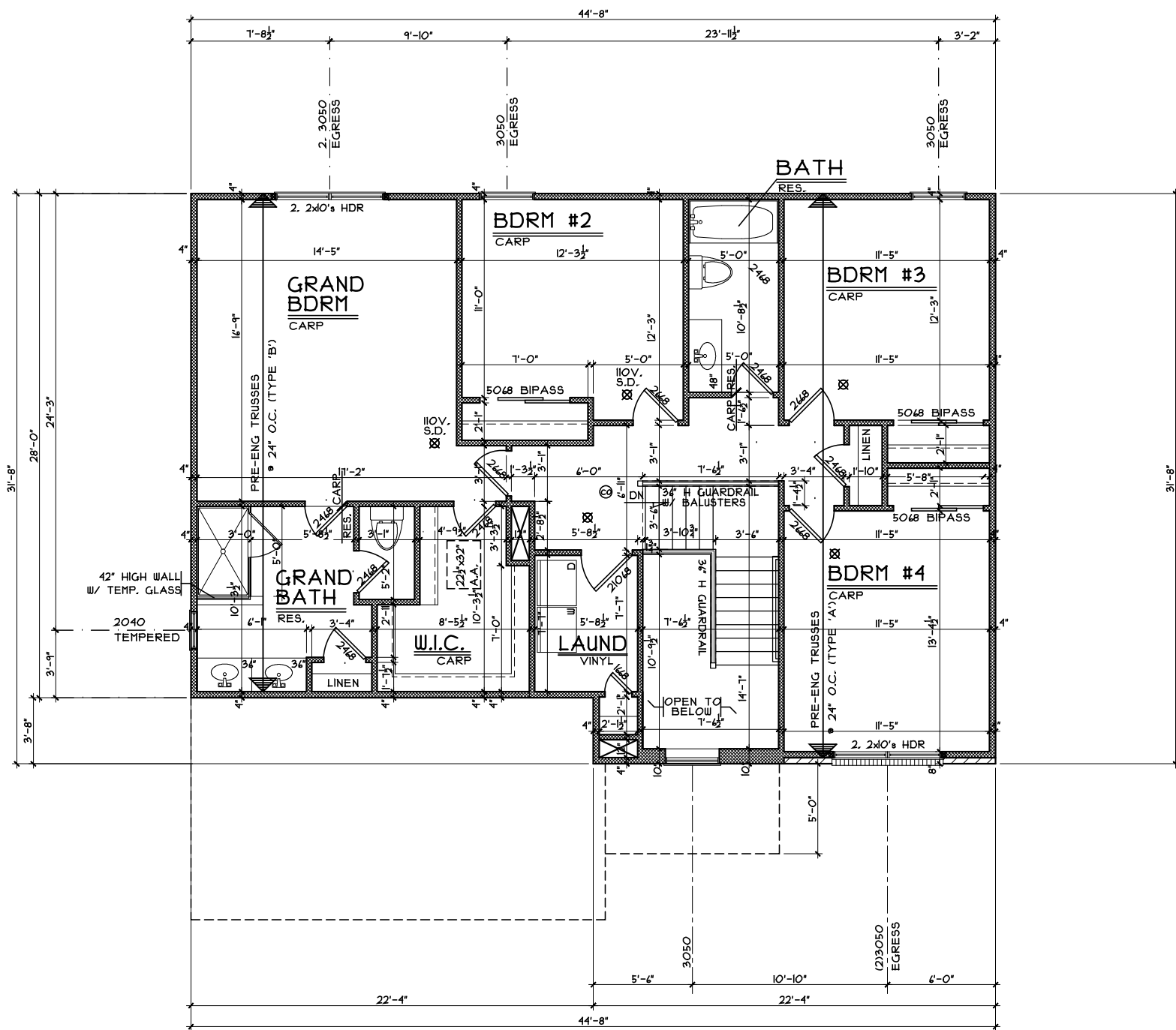

SECOND FLOOR PLAN

SCALE: 1/8" = 1'-0" 1218 S.F.

Second Floor Plan

Plan : Morleigh
Date : 9/21/2015
Drawn: WLH
Scale : As Noted
Revised:

Sheet : 11 of 12

RNS1-0012

Proposed Residence:

Oaks Residence
3640 Renaissance CT
Lots # 12

Morleigh - Style - Vinyl

Cristo Homes reserves all property rights in these plans. These plans are not to be reproduced, changed, or copied in any manner. They are not to be given to a third party, either in full or in part, without first receiving written permission from Cristo Homes. In the event these plans are used by a third party, Cristo Homes shall be held harmless.

Issue Dates

Reviewed	9/22/2015
Revised	9/24/2015
Revised	10/7/2015



7994 A Tyers Place Blvd.
West Chester, OH 45069
513.755.0570 www.cristohomes.com

Franklin, OH

Warren County

A4