

PLUMBING/STRUCTURE DIMS
SCALE: 1/8" = 1'-0"

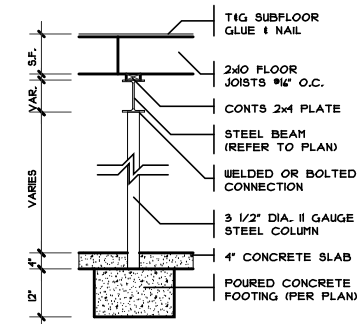

COLUMN DETAIL
SCALE: 1/4" = 1'-0"

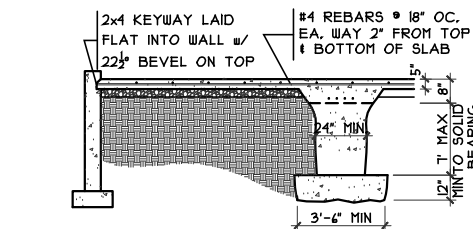

GRADE BM SECTION
SCALE: 1/8" = 1'-0"

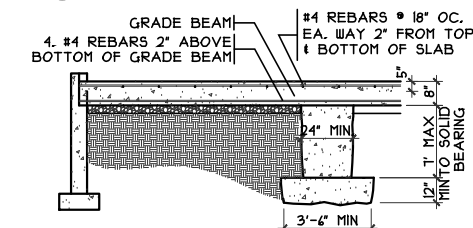

GRADE BM SECTION
SCALE: 1/8" = 1'-0"

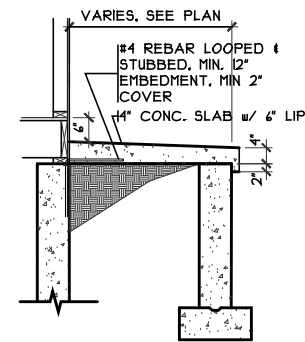

PORCH SLAB DETAIL
SCALE: 1/4" = 1'-0"

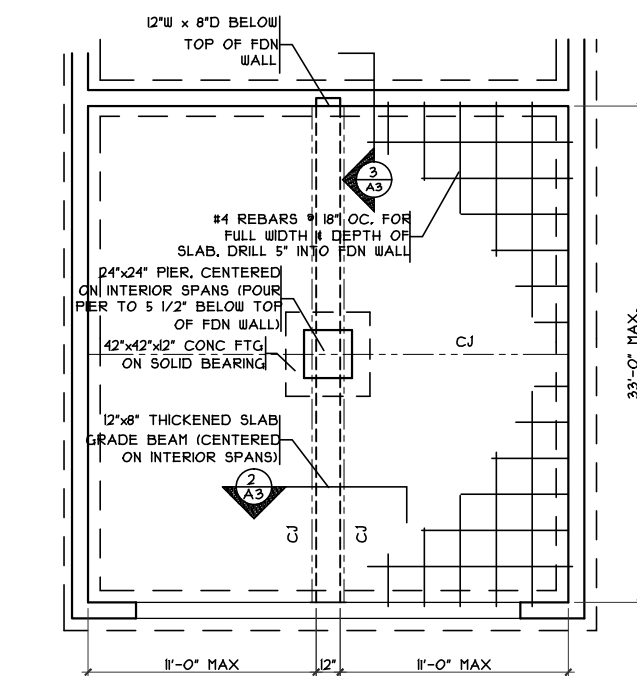

GRADE BM DETAIL
SCALE: 1/8" = 1'-0"

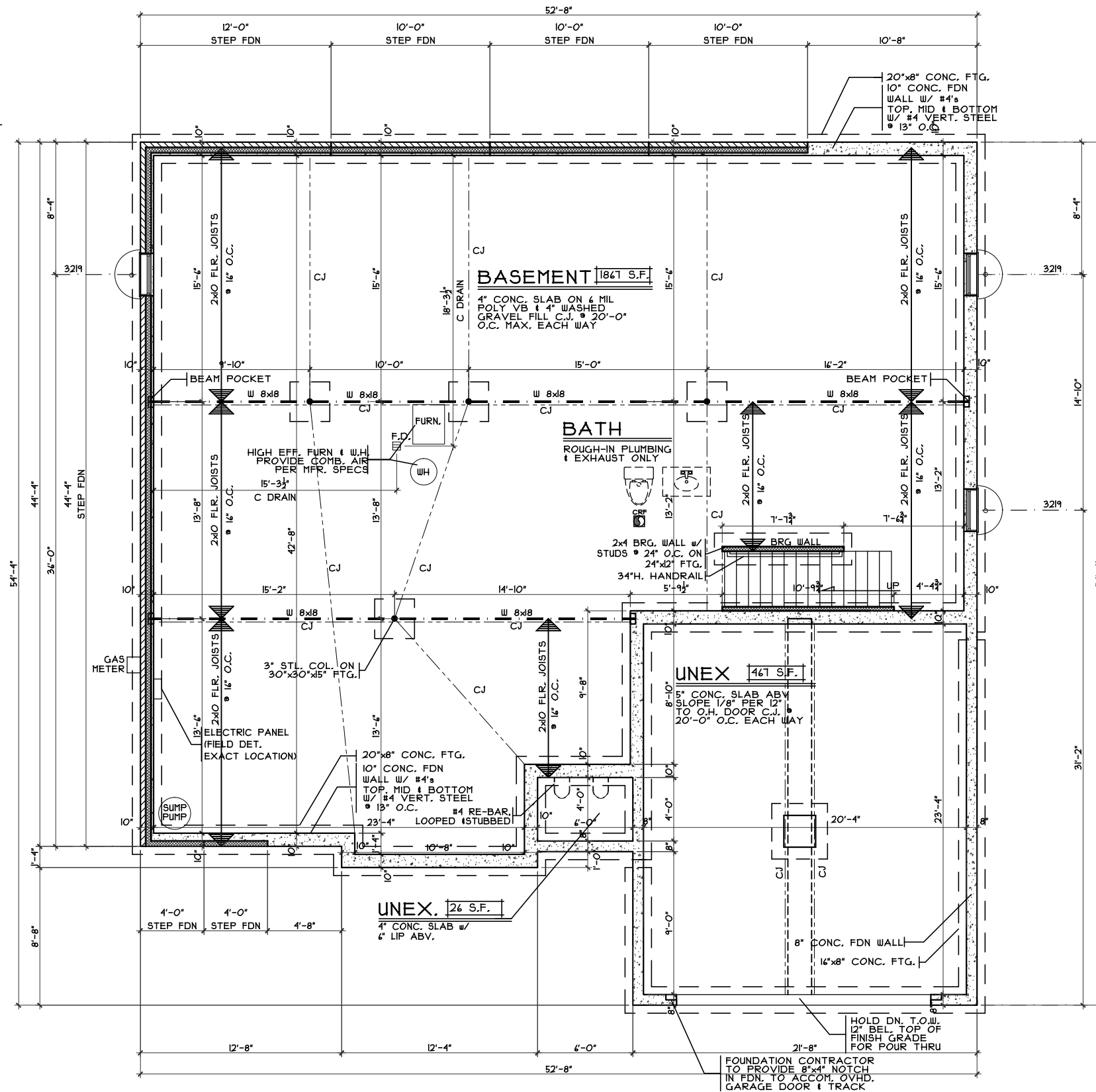

FOUNDATION PLAN
SCALE: 1/8" = 1'-0"

Revised	Date	Issue
Revised	4.11.2016	Issue
Revised	4.20.2016	Issue
Revised	6.1.2016	Issue
Revised	6.8.2016	Issue

Cristo Homes reserves all property rights in these plans. These plans are not to be reproduced, changed, or copied in any manner. They are not to be given to a third party, either in full or in part, without first receiving written permission from Cristo Homes. In the event these plans are used by a third party, Cristo Homes shall be held harmless.

Harcroft - Craftsman - Brick Wrap - Vinyl
Proposed Residence:
Bloom Residence
5015 Long Meadow Dr.
Renaissance Lot# 65

Foundation Plan - Craftsman
Plan : Harcroft
Date : 3/31/16
Drawn: CKB
Scale : As Noted
Revised: 6/8/16
Sheet : 3 of 11

CRI16039.DWG
513.755.0570 www.cristohomes.com

A3

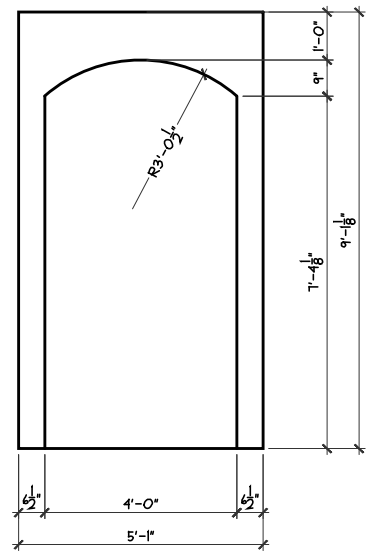

ARCH DET.
SCALE: 1/4" = 1'-0"

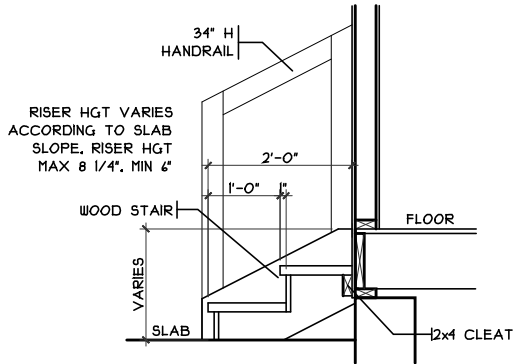

GARAGE HANDRAIL DET.
SCALE: 1/8" = 1'-0"

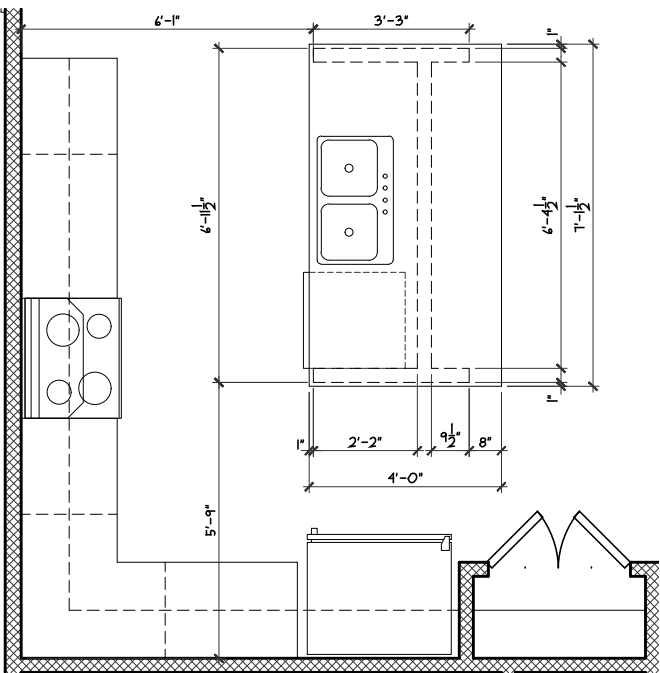

ISLAND FRM'G/CAB'T LAYOUT
SCALE: 1/4" = 1'-0"

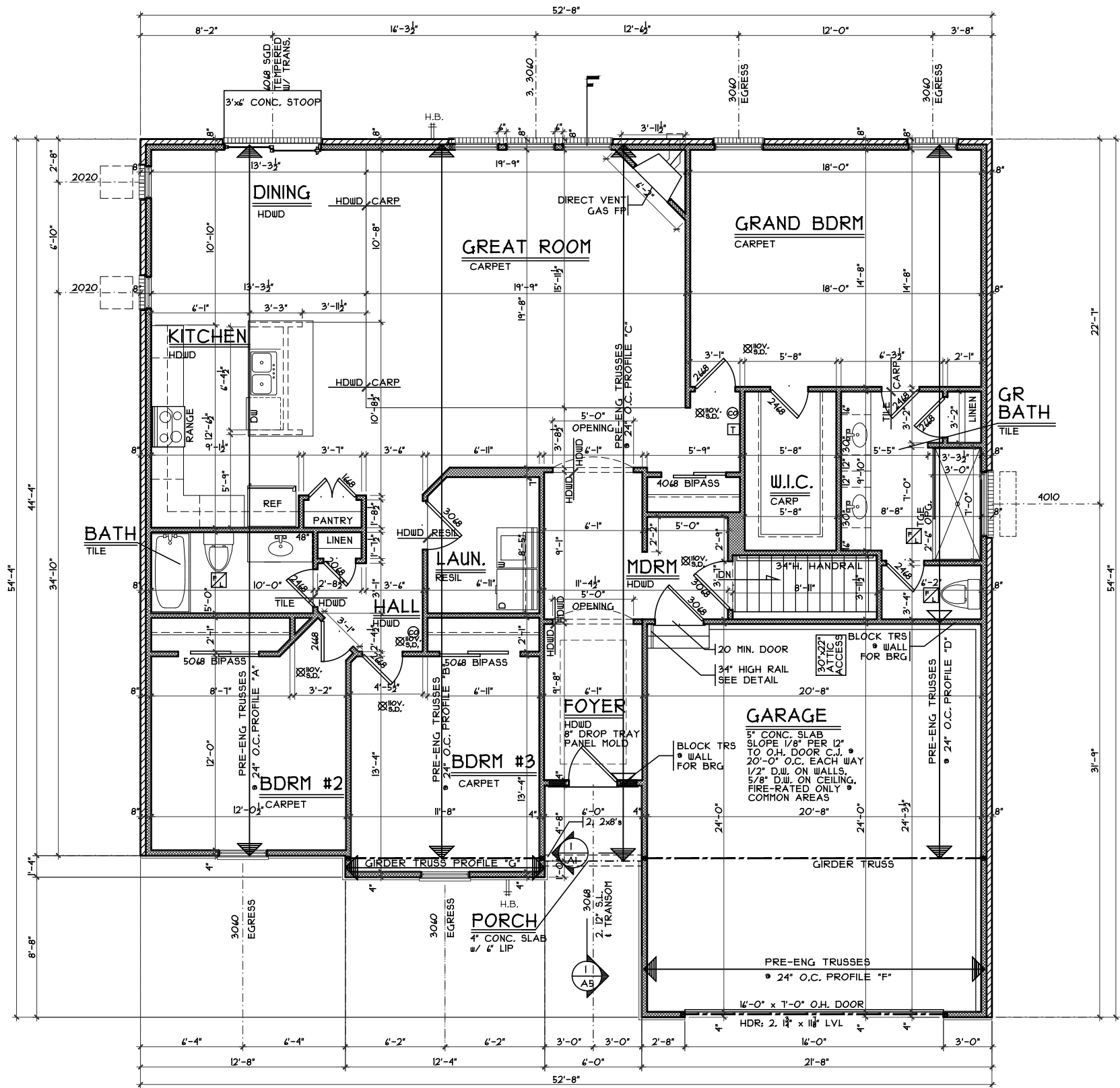

FIRST FLOOR PLAN
SCALE: 1/8" = 1'-0"
1980 S.F.

First Floor Plan - Craftsman

Plan : Harcroft
Date : 3/31/16
Drawn: CKB
Scale : As Noted
Revised: 6/8/16
Sheet : 4 of 11



7594-A Tylers Place Blvd.
West Chester, OH 45389
513.755.0570 www.cristohomes.com

RNS2-0065

Proposed Residence:

Bloom Residence
5015 Long Meadow Dr.
Renaissance Lot# 65

Municipality
County

Harcroft - Craftsman - Brick Wrap - Vinyl Issue Dates

Revised	4.11.2016
Revised	4.20.2016
Revised	6.1.2016
Revised	6.8.2016

Cristo Homes reserves all property rights in these plans. These plans are not to be reproduced, changed, or copied in any manner. They are not to be given to a third party, either in full or in part, without first receiving written permission from Cristo Homes. In the event these plans are used by a third party, Cristo Homes shall be held harmless.

A4