

FOUNDATION PLAN  
SCALE: 1/8" = 1'-0"  
BASEMENT

OPTIONS
---------

Finished Lower Level  
Plan : Lynden  
Date : 11.3.2014  
Drawn: RHK  
Scale : As Noted  
Revised:  
Sheet : 3 of 13

RRN1-7988  
Proposed Residence:  
Market Home  
1141 Walden Court  
Lot #7988 Reader's Run Estates

**CristoHomes**  
7994A Tyers Place Blvd  
West Chester, OH 45399  
513.755.0570 www.cristohomes.com

Lebanon, OH  
Warren County

Lynden  
Cristo Homes reserves all property rights in these plans. These plans are not to be reproduced, changed, or copied in any manner. They are not to be given to a third party, either in full or in part, without first receiving written permission from Cristo Homes. In the event these plans are used by a third party, Cristo Homes shall be held harmless.

Issue Dates

Review	11.5.2014

A3

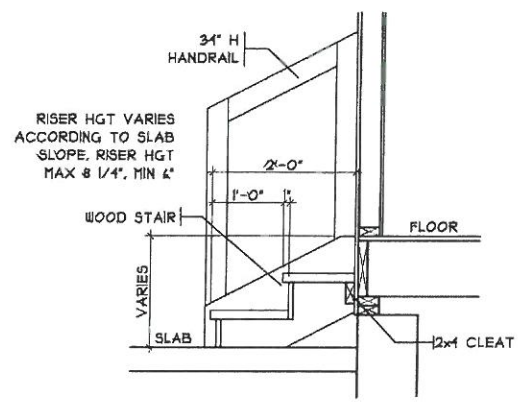

**GARAGE HANDRAIL DETAIL**  
SCALE: 3/8" = 1'-0"  
BASEMENT PLAN

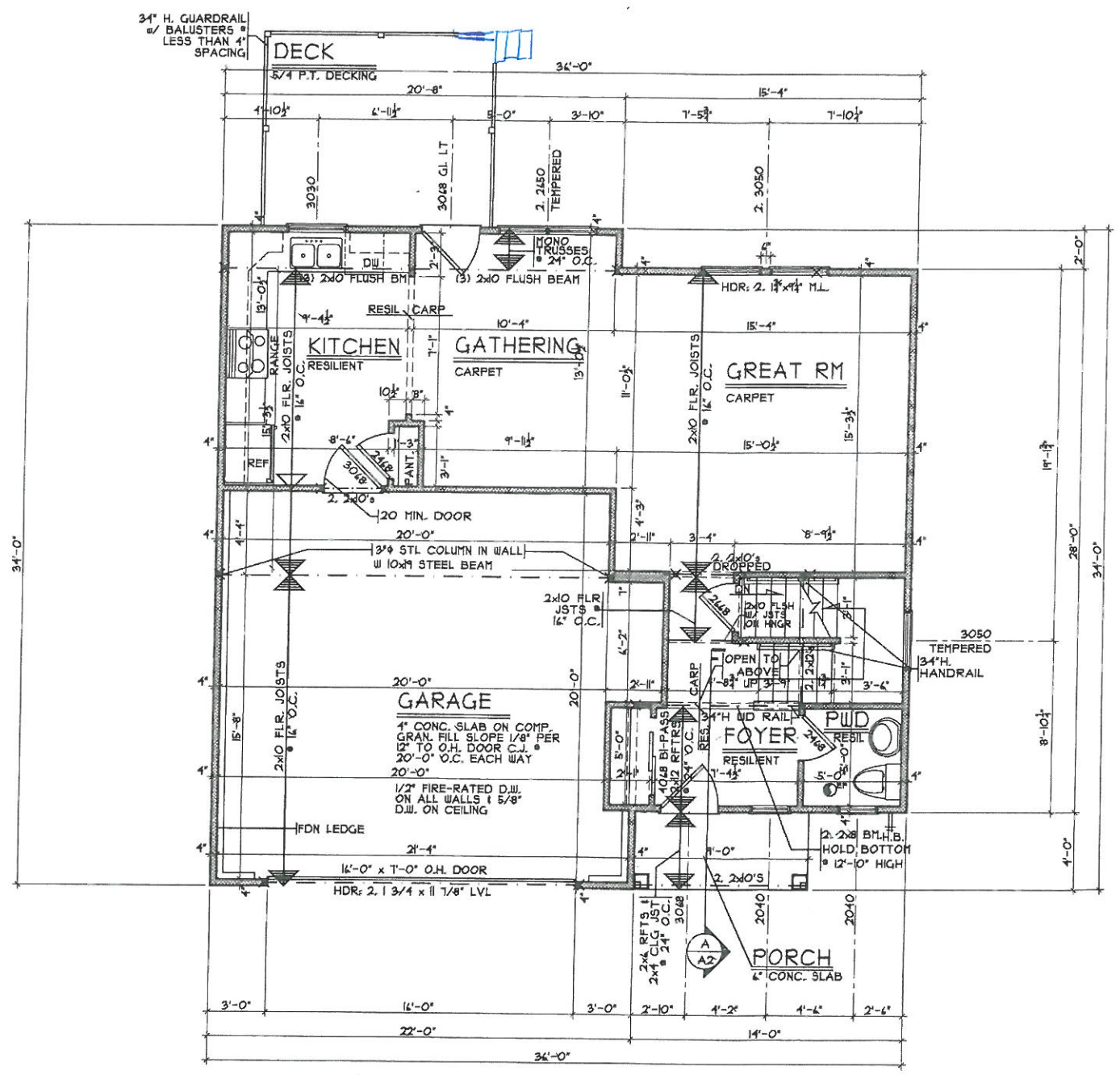

**FIRST FLOOR PLAN**  
SCALE: 1/8" = 1'-0"  
A98 S.F.

OPTIONS

First Floor Plan (Basement)

Plan : Lynden  
Date : 11.3.2014  
Drawn: RHK  
Scale : As Noted  
Revised:  
Sheet : 5 of 13

**CristoHomes**  
7594A Tyers Place Blvd.  
West Chester, OH 45386  
513.753.6570 www.cristohomes.com

Proposed Residence:  
Market Home  
1141 Walden Court  
Lot #7988 Reader's Run Estates

Lebanon, OH  
Warren County

Lynden

Cristo Homes reserves all property rights in these plans. These plans are not to be reproduced, changed, or copied in any manner. They are not to be given to a third party, either in full or in part, without first receiving written permission from Cristo Homes. In the event these plans are used by a third party, Cristo Homes shall be held harmless.

Issue Dates

Review	11.5.2014

**A4**

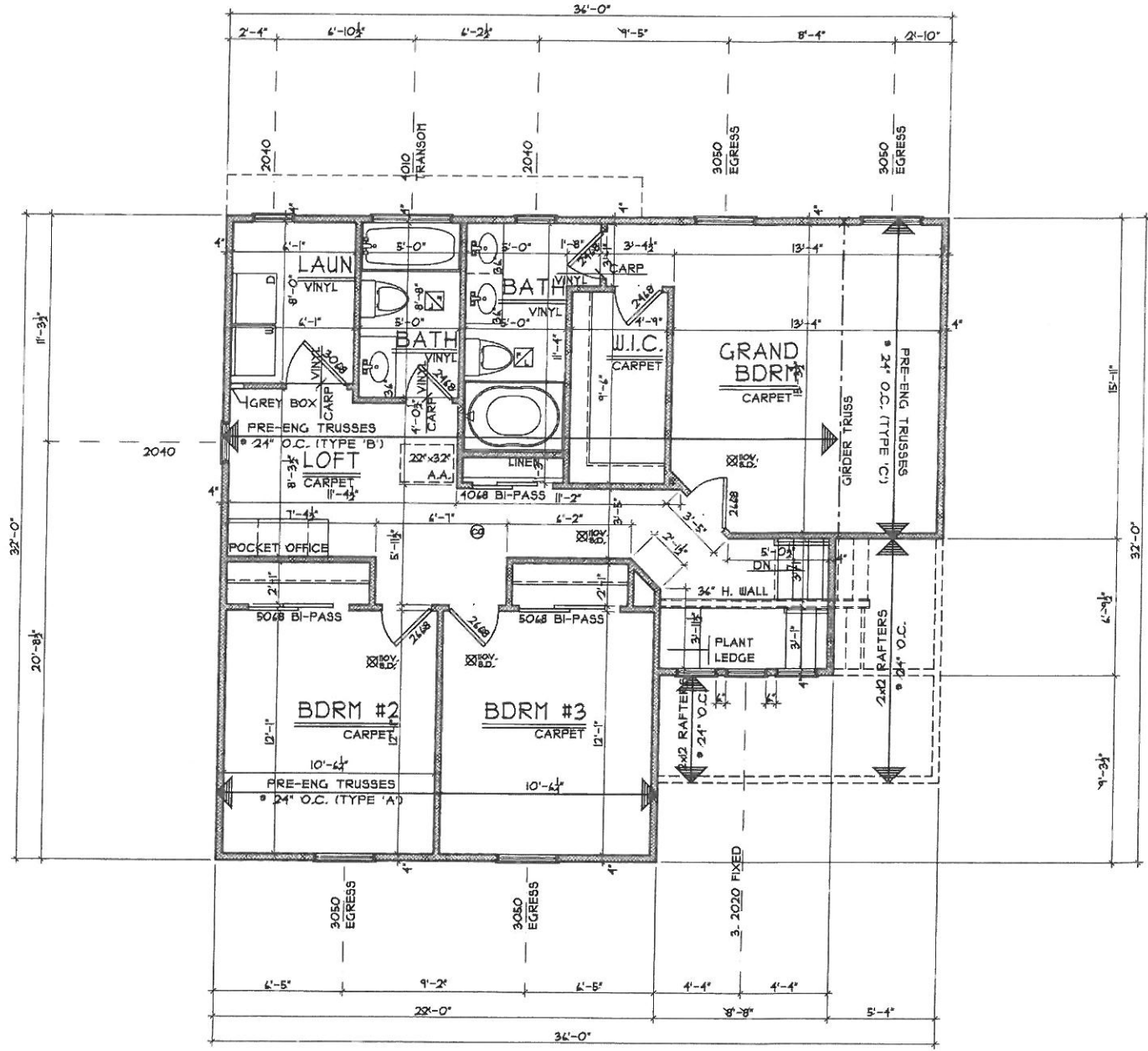

**SECOND FLOOR PLAN**

SCALE: 1/8" = 1'-0"    155 S.F.

OPTIONS

Second Floor Plan

Plan : Lynden  
 Date : 11.3.2014  
 Drawn: RHK  
 Scale : As Noted  
 Revised:  
 Sheet : 7 of 13

RRN1-7988  
 Proposed Residence:

Market Home  
 1141 Walden Court  
 Lot #7988 Reader's Run Estates



Lebanon, OH  
 Warren County

Lynden

Cristo Homes reserves all property rights in these plans. These plans are not to be reproduced, changed, or copied in any manner. They are not to be given to a third party, either in full or in part, without first receiving written permission from Cristo Homes. In the event these plans are used by a third party, Cristo Homes shall be held harmless.

Issue Dates

Review	11.5.2014

A5