

FOUNDATION NOTES - SLAB

1. FOUNDATION UNDER HABITABLE SPACE:
1.1. CONCRETE SLAB ON 6 MIL VAPOR BARRIER OVER SUB-BASE (SEE SPEC SHEET FOR SLAB NOTES)
2. FOUNDATION UNDER GARAGE:
2.1. UNEXCAVATED WITH CONCRETE SLAB ON VAPOR BARRIER OVER SUB-BASE (SEE SPEC SHEET FOR SLAB NOTES) OR
2.2. STRUCTURAL CONCRETE SLAB ON VAPOR BARRIER OVER SUB-BASE (SEE SPEC SHEET FOR SLAB NOTES)
3. SEE FOUNDATION HOLD DOWN SHEET FOR CONNECTION INFORMATION.
4. SLAB LEDGE LOCATIONS VARY W/ GRADE BEAM(S) ORIENTATION. SEE GS-1 FOR DETAILS.
5. THE DIRECTION OF THE ARROW IS THE DIRECTION OF REBAR, AS REQUIRED.
6. ALL FOOTINGS ARE PLAIN, UNREINFORCED CONCRETE UNLESS NOTES OTHERWISE.

LEGEND

- BEARING WALL
 - NON BEARING WALL
 - INDICATES BEARING FROM POINT-LOAD ABOVE
 - JACKS
 - BEAM/HEADER
 - PAD FOOTING
 - STEEL COLUMN
 - TRUSS TIE DOWN
 - PORTAL FRAME
 - JOIST/TRUSS
 - LVL
 - ENGINEERING PAGE NUMBER
- SEE FC DETAILS FOR FRAMING CONNECTORS

FOUNDATION DIAGONALS

A		B	
A	0"	A	40'-4 1/2"
B	40'-4 1/2"	B	0"
C	20'-0"	C	21'-6 1/2"
D	48'-4 24/32"	D	20'-0"
E	28'-0"	E	44'-8 21/32"

PAD FOOTING SCHEDULE

IDENTIFIER	LENGTH	WIDTH	HEIGHT	ENG. NUM.	REMARKS
FOOT	11'-8 1/2"	1'-4"	0'-8"	50001	

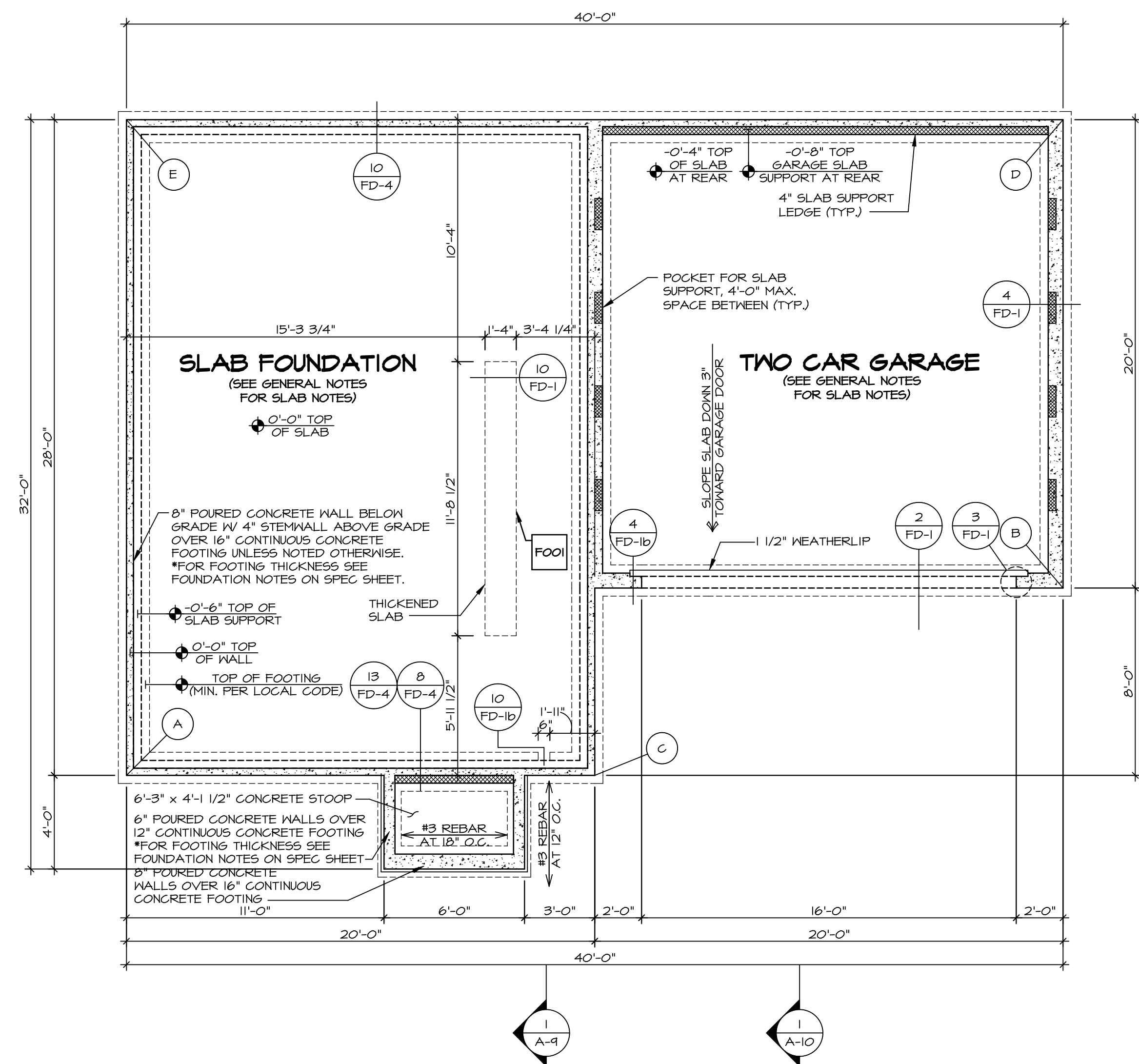

FOUNDATION PLAN
SCALE: 1/4" = 1'-0"

DIV-COMM-LOT-UNIT
DCY-S2-0135

COMM-LOT
SAWYERS MILL - SIMPLY RYAN - 01B5

STREET ADDRESS
5164 WOODCREEK DRIVE

CITY
MIDDLETOWN

STATE
OH

ZIP
45042

APT. NO.

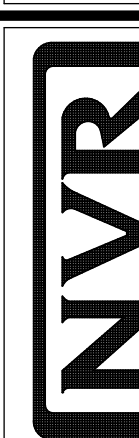

5285 Washington Blvd
Fredricka, MD 21703

SET NO. ASP00
VERSION 01
DRAWN BY
DATE:
OPTION
FSA

MODEL
ASPEN
DRAWING TITLE
FOUNDATION PLAN

SHEET NO.
A-3

OPTION DESCRIPTION
SLAB FOUNDATION

5

C:\NVR\Solves\ASPEN_ASP00_01\DCY-S2-0135\2108711\Sheet\Lot_Specific\5 A-3_FDN_LS (FSD).dwg 09/10/20 - 2:52 pm

NVR, Inc. expressly reserves the right to modify or amend these plans at any time without notice. These plans are not to be reproduced, changed or altered in any way without the written consent of NVR, Inc.

NOTE
 RADON REMEDIATION
 RADON LOOP:
 - (4") PERFORATED HDPE "LOOP"
 - MUST BE PLACED IN STONE BED SLIGHTLY HIGHER THAN ANY INTERIOR DRAINTILE
 - LOOP TO BE SEPARATE FROM ANY DRAINTILE ELEMENTS
 - TO BE CORRUGATED HDPE PIPE
 - SCREENS TO BE INSTALLED THROUGH LOOP AT TEE UP INTO STACK
 STACK REQUIREMENTS:
 - 3" PVC STACK (4" IF BASEMENT IS GREATER THAN 2200 SQFT.)
 - NO PART OF STACK IS TO BE HORIZONTAL (45° ELBOWS PERMITTED AS REQUIRED)
 - PIPE TO BE PHYSICALLY LABELED IN THE FIELD AS "RADON VENT" OR OTHER JURISDICTIONALLY REQUIRED LANGUAGE (ON EVERY LEVEL OF HOUSE)
 - ROOF TERMINATION TO BE IN TOP 1/3 OF ROOF
 - SCREEN OR VENT CAP INSTALLED TO KEEP PESTS OUT OF RADON VENT AT ROOF TERMINATION.

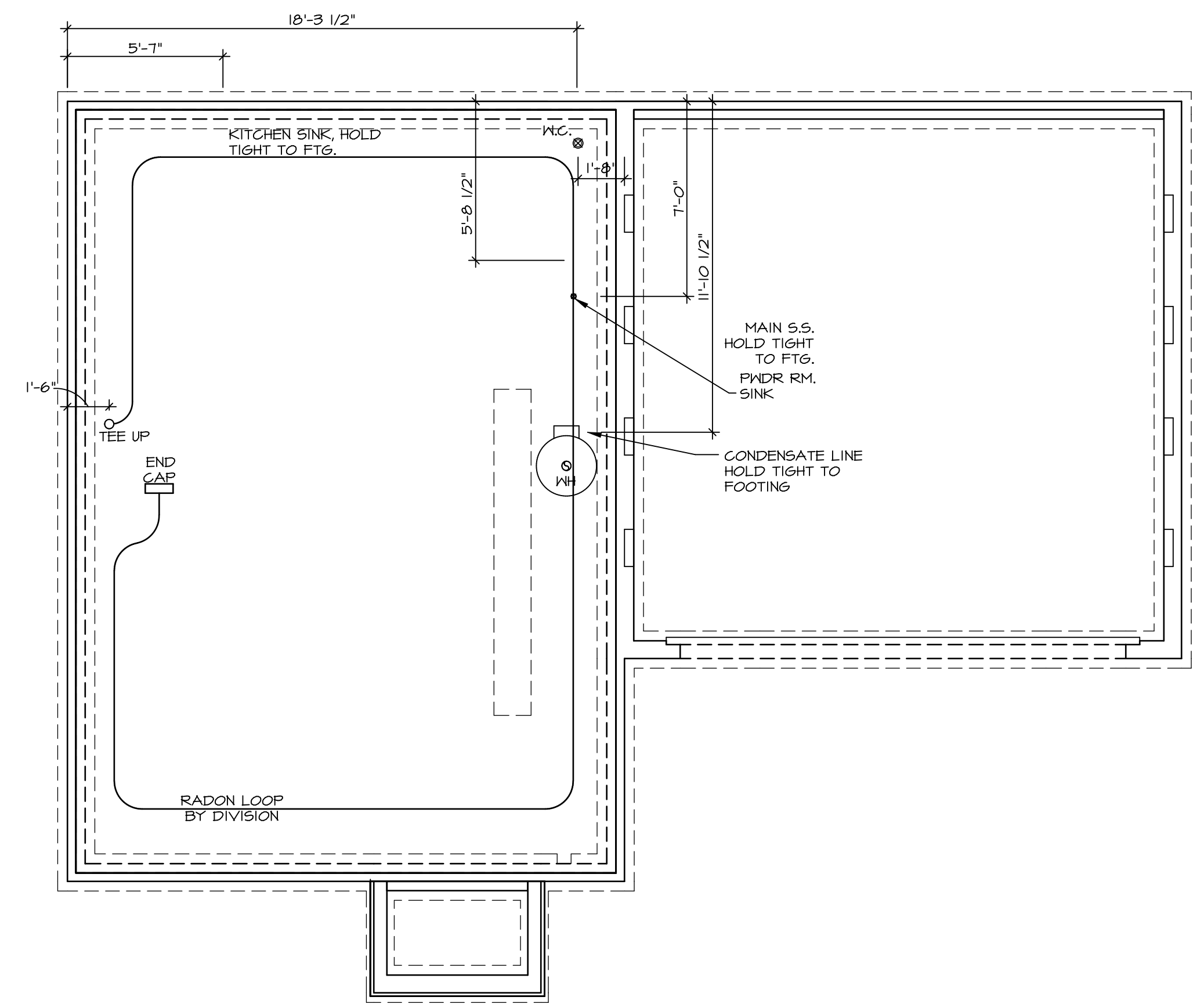

PLUMBING PLAN
 SCALE: 1/4" = 1'-0"

SHEET NO. A-5	MODEL ASPEN	SET NO. ASPOO	OPTION DESCRIPTION 7
	DRAWING TITLE PLUMBING PLAN	VERSION 01	
		DATE:	OPTION
DIV-COMM-LOT-UNIT DCY-S2-0135 COMM-LOT SANYERS MILL - SIMPLY RYAN - 01B5 STREET ADDRESS 5164 WOODCREEK DRIVE CITY MIDDLETOWN STATE OH ZIP 45042		© NVR, Inc. expressly reserves the right to modify these plans without notice. These plans are not to be reproduced, changed or altered in any way without the written consent of NVR, Inc.	
NVR, Inc. Suite 100 Frederick, MD 21703		5285 Washburne, Suite 100 Frederick, MD 21703	
C:\NVR\Solves\ASPEN_ASP00_01\DCY-S2-0135\2108711\SheetA.Lot_Specific\7 A-5 PLUMBING.dwg 09/10/20 - 2:53 am			

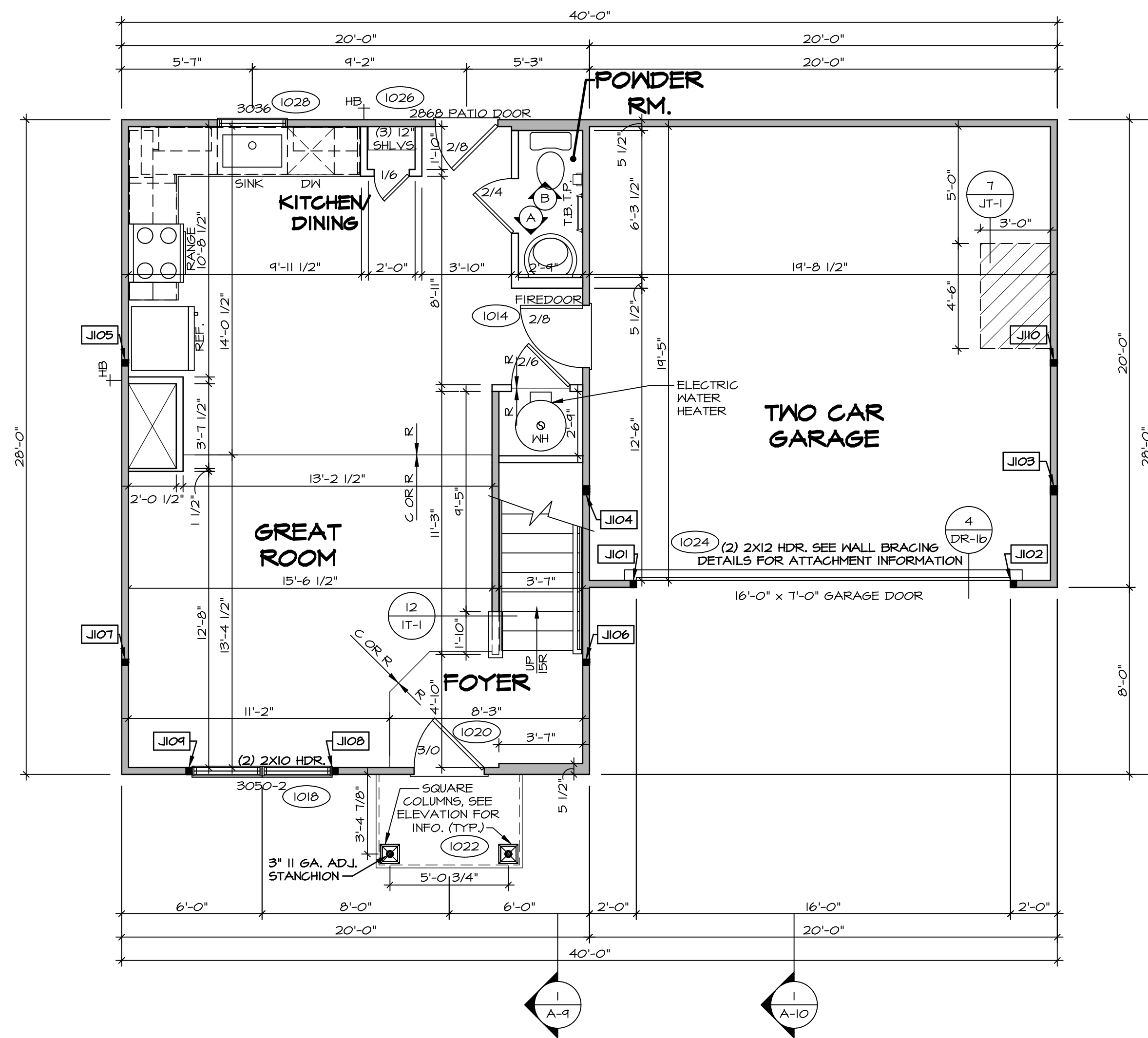

FIRST FLOOR PLAN
SCALE: 1/4" = 1'-0"

LEGEND	
	BEARING WALL
	NON BEARING WALL
	INDICATES BEARING FROM POINT-LOAD ABOVE
	JACKS
	BEAM/HEADER
	PAD FOOTING
	STEEL COLUMN
	TRUSS TIE DOWN
	PORTAL FRAME
	JOIST/TRUSS
	LVL
	ENGINEERING PAGE NUMBER

SEE FC DETAILS FOR FRAMING CONNECTORS

FLOOR PLAN NOTES

- ALL HEADERS ARE (2) 2x6 w/ 2x4 WALLS OR (3) 2x6 w/ 2x6 WALLS, UNLESS OTHERWISE NOTED.
- ALL HEADERS TO HAVE (1) 2x4 OR 2x6 JACK AND KING STUD EACH END, UNLESS OTHERWISE NOTED. MULTI-OPENING HEADERS TO HAVE (2) JACKS AT INTERMEDIATE BEARINGS, UNLESS OTHERWISE NOTED. NO ADDITIONAL FLOOR SYSTEM BLOCKING OR CONTINUOUS LOAD PATH JACKS ARE REQUIRED UNLESS OTHERWISE NOTED.
- ALL EXTERIOR WALLS TO BE 4" w/ OSB OR 3 1/2" w/ LAMINATED FIBROUS STRUCTURAL SHEATHING, ALL INTERIOR WALLS TO BE 3 1/2", UNLESS OTHERWISE NOTED.
- HATCHED AREAS INDICATE DROPPED CEILING. ALL DROPPED CEILING ARE 12" UNLESS OTHERWISE NOTED. SEE 'BRACED WALL PANEL DETAIL SHEET' FOR SPECIAL WALL FRAMING LOCATIONS AND HEADER SIZES, IF APPLICABLE.
- SEE STANDARD DETAIL CATEGORY '11' SHEET(S) FOR INTERIOR TRIM DETAILS.
- SEE ARCHITECTURAL DETAIL SHEET 'AD' FOR HOUSE SPECIFIC INTERIOR TRIM OPTION TABLE.
- ALL WINDOWS HAVE 1'-0 1/2" HEADER HEIGHT UNLESS OTHERWISE NOTED.
- ALL HEADERS IN NON-BEARING WALLS SHALL BE A SINGLE FLAT 2x4 OR 2x6 ATTACHED TO CRIPPLES ABOVE, UNLESS OTHERWISE NOTED.
- TANKED WATER HEATER SHOWN AS BASE CONDITION, OPTIONAL TANKLESS WATER HEATER IS AVAILABLE IN LIEU OF TANKED WATER HEATER.

GYPSUM NOTES

AT GARAGE:
GYPSUM BOARD AT COMMON WALLS, CEILING, BEAM WRAPS AND SUPPORTS PER STANDARD DETAIL FA-1(b) FIRE ASSEMBLIES OR AS REQUIRED BY LOCAL CODE.

AT STAIRS:
1/2" GYPSUM BOARD AT UNDERSIDE OF STAIRS AND WALLS IN CLOSET

FIRST FLOOR JACK SCHEDULE			
IDENTIFIER	DESCRIPTION	ENG. NUM.	REMARKS
J101	JACK - (2) 2X4 SFF STUD GRADE	1024	
J102	JACK - (2) 2X4 SFF STUD GRADE	1024	
J103	JACK - (3) 2X4 SFF#1	1016	
J104	JACK - (3) 2X4 SFF#1	1016	
J105	JACK - (2) 2X4 SFF STUD GRADE	1012	
J106	JACK - (2) 2X4 SFF STUD GRADE	1012	
J107	JACK - (2) 2X4 SFF STUD GRADE	1012	
J108	JACK - (2) 2X4 SFF STUD GRADE	1012	
J109	JACK - (2) 2X4 SFF STUD GRADE	1012	
J110	JACK - (2) 2X4 SFF STUD GRADE	1012	

DIV-COMM-LOT-UNIT
DCY-S2-0135
COMM-LOT
OWNER: SIMPLY RYAN - 0135
STREET ADDRESS: 5164 WOODCREEK DRIVE
CITY: MIDDLETOWN STATE: OH ZIP: 45042

I, the undersigned, hereby certify that the information furnished on this drawing is true and correct to the best of my knowledge and belief, and that I am a duly Licensed Professional Engineer in the State of Ohio. My license number is 10000.

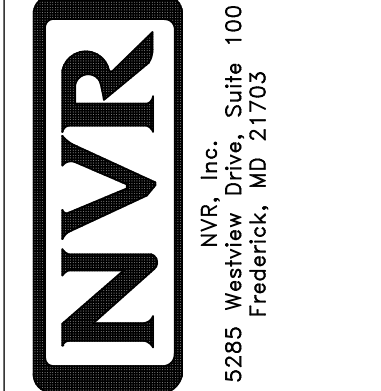

SHEET NO. A-7	MODEL ASPEN	SET NO. ASPOO	VERSION 01
OPTION DESCRIPTION 9	DRAWING TITLE FIRST FLOOR PLAN	DRAWN BY	DATE:
		OPTION	

LEGEND	
	BEARING WALL
	NON BEARING WALL
	INDICATES BEARING FROM POINT-LOAD ABOVE
	JACKS
	BEAM/HEADER
	PAD FOOTING
	STEEL COLUMN
	TRUSS TIE DOWN
	PORTAL FRAME
	JOIST/TRUSS
	LVL
	ENGINEERING PAGE NUMBER

SEE FC DETAILS FOR FRAMING CONNECTORS

FLOOR PLAN NOTES

- ALL HEADERS ARE (2) 2x6 w/ 2x4 WALLS OR (3) 2x6 w/ 2x6 WALLS, UNLESS OTHERWISE NOTED.
- ALL HEADERS TO HAVE (1) 2x4 OR 2x6 JACK AND KING STUD EACH END, UNLESS OTHERWISE NOTED. MULTI-OPENING HEADERS TO HAVE (2) JACKS AT INTERMEDIATE BEARINGS, UNLESS OTHERWISE NOTED. NO ADDITIONAL FLOOR SYSTEM BLOCKING OR CONTINUOUS LOAD PATH JACKS ARE REQUIRED UNLESS OTHERWISE NOTED.
- ALL EXTERIOR WALLS TO BE 4" w/ OSB OR 3 1/2" w/ LAMINATED FIBROUS STRUCTURAL SHEATHING, ALL INTERIOR WALLS TO BE 3 1/2", UNLESS OTHERWISE NOTED. HATCHED AREAS INDICATE DROPPED CEILING. ALL DROPPED CEILING ARE 12" UNLESS OTHERWISE NOTED. SEE 'BRACED WALL PANEL DETAIL SHEET' FOR SPECIAL WALL FRAMING LOCATIONS AND HEADER SIZES, IF APPLICABLE.
- SEE STANDARD DETAIL CATEGORY '11' SHEET(S) FOR INTERIOR TRIM DETAILS.
- SEE ARCHITECTURAL DETAIL SHEET 'AD' FOR HOUSE SPECIFIC INTERIOR TRIM OPTION TABLE.
- ALL WINDOWS HAVE T-O 1/2" HEADER HEIGHT UNLESS OTHERWISE NOTED.
- ALL HEADERS IN NON-BEARING WALLS SHALL BE A SINGLE FLAT 2x4 OR 2x6 ATTACHED TO CRIPPLES ABOVE, UNLESS OTHERWISE NOTED.
- TANKED WATER HEATER SHOWN AS BASE CONDITION, OPTIONAL TANKLESS WATER HEATER IS AVAILABLE IN LIEU OF TANKED WATER HEATER.

GYPSUM NOTES

- AT GARAGE:
GYPSUM BOARD AT COMMON WALLS, CEILING, BEAM WRAPS AND SUPPORTS PER STANDARD DETAIL FA-1(b) FIRE ASSEMBLIES OR AS REQUIRED BY LOCAL CODE.
- AT STAIRS:
1/2" GYPSUM BOARD AT UNDERSIDE OF STAIRS AND WALLS IN CLOSET

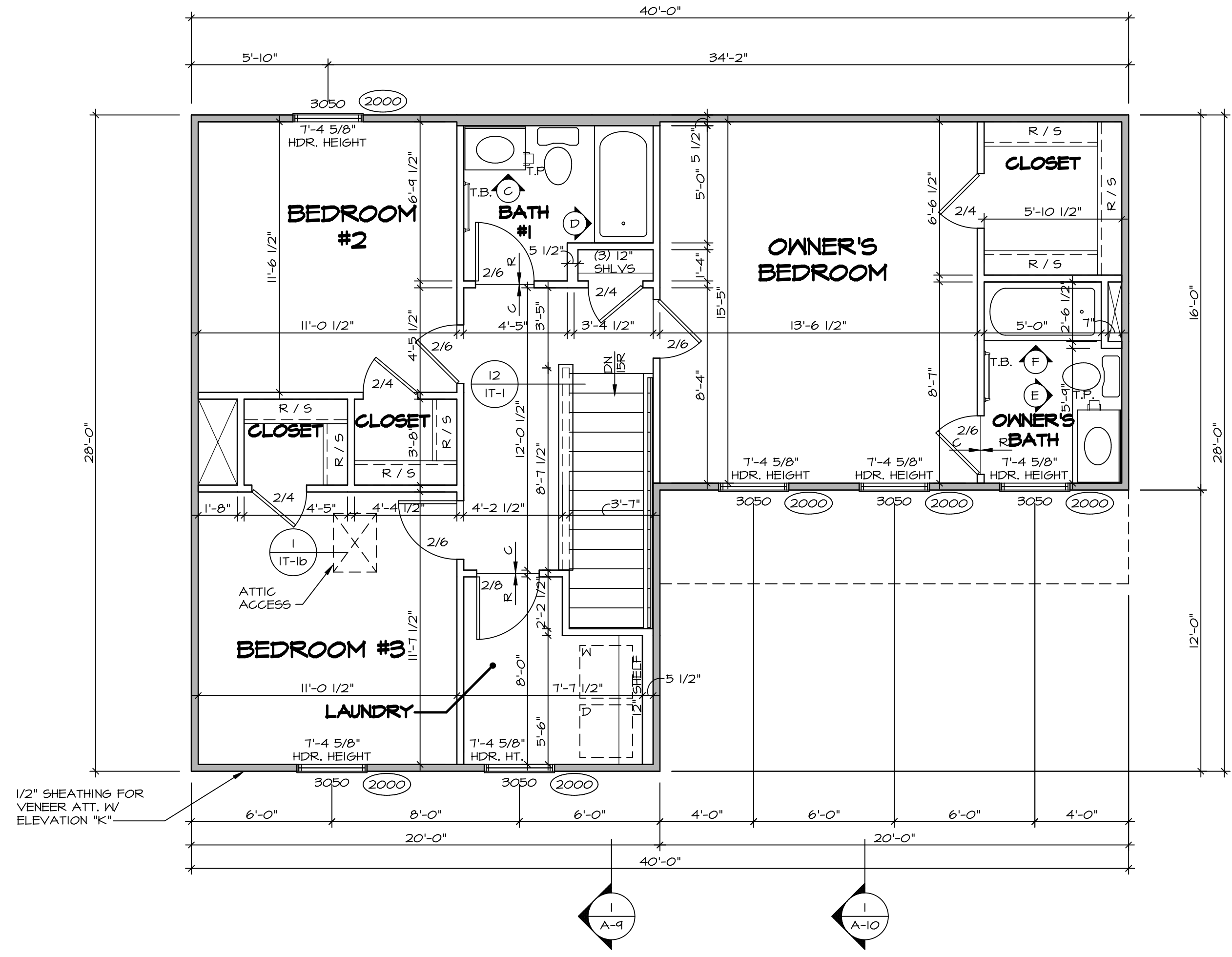

SECOND FLOOR PLAN
SCALE: 1/4" = 1'-0"

SHEET NO. A-8	MODEL ASPEN	SET NO. ASPOO	DIV-COMM-LOT-UNIT DCY-S2-0135
	DRAWING TITLE SECOND FLOOR PLAN	VERSION 01	
OPTION DESCRIPTION 10	DRAWN BY	DATE:	STREET ADDRESS 5764 WOODCREEK DRIVE
		OPTION	CITY MIDDLETOWN
			STATE OH
			ZIP 45042

© NVR, Inc. expressly reserves the right to modify or change these plans without notice. These plans are not to be reproduced, changed or copied in any way without the written consent of NVR, Inc.

NVR
NVR, Inc. Suite 100
Frederick, MD 21703

C:\NVR\Solves\ASPEN_ASPOO_01\DCY-S2-0135\2108711\Sheet\Lot_Specific\10_A-8_PLN2_LS.dwg 09/10/20 - 2:33 am

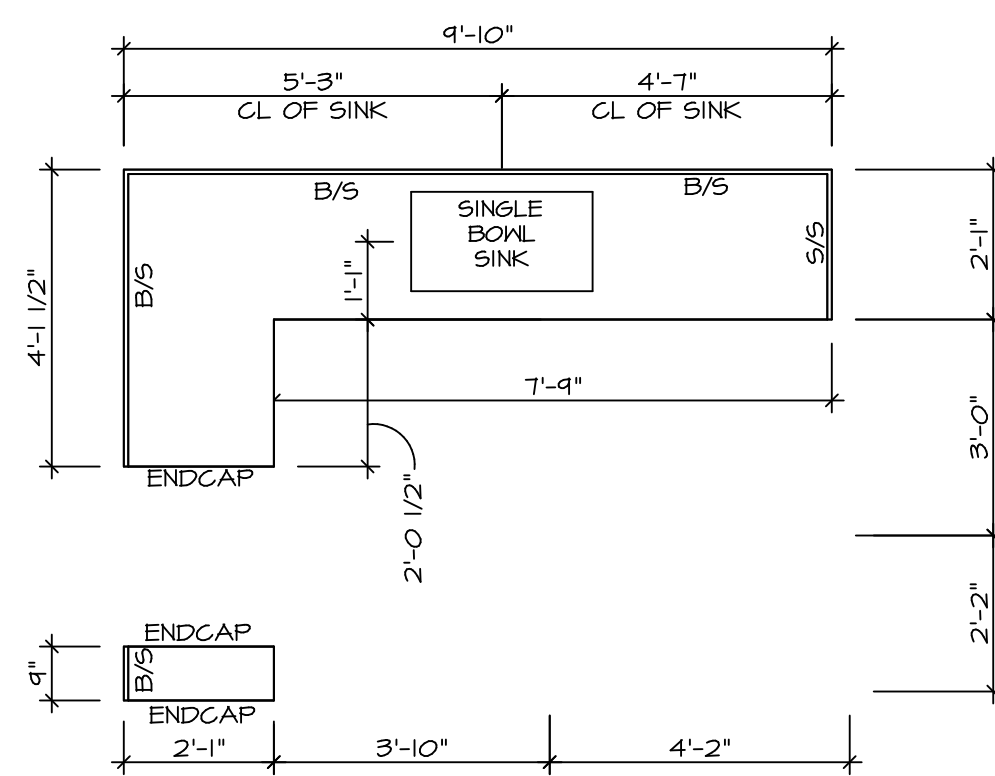

2 **KITCHEN COUNTERTOP PLAN KC - 3639**
 SCALE: 3/8" = 1'-0"

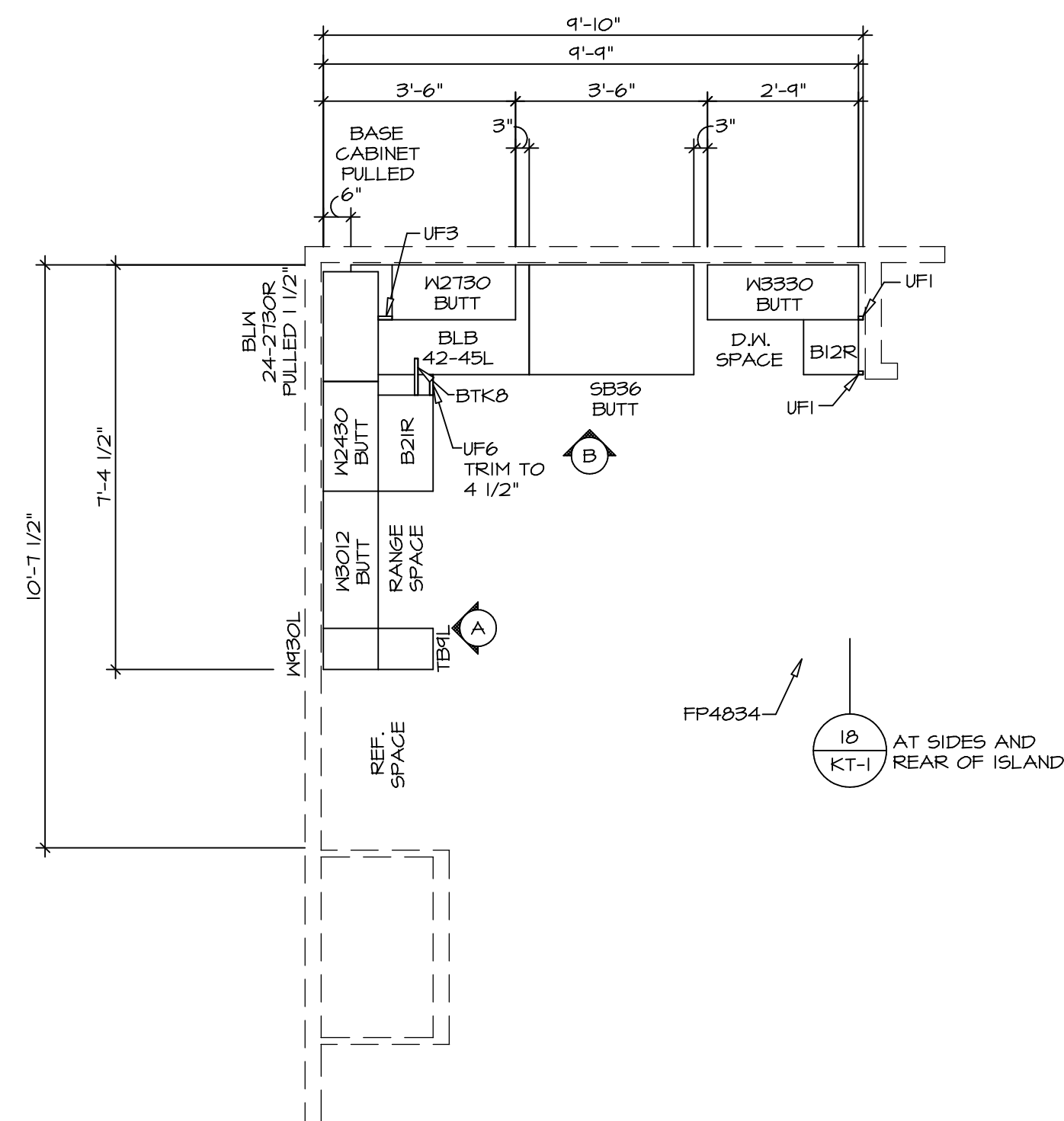

1 **KITCHEN CABINET PLAN KC - 3639**
 SCALE: 3/8" = 1'-0"

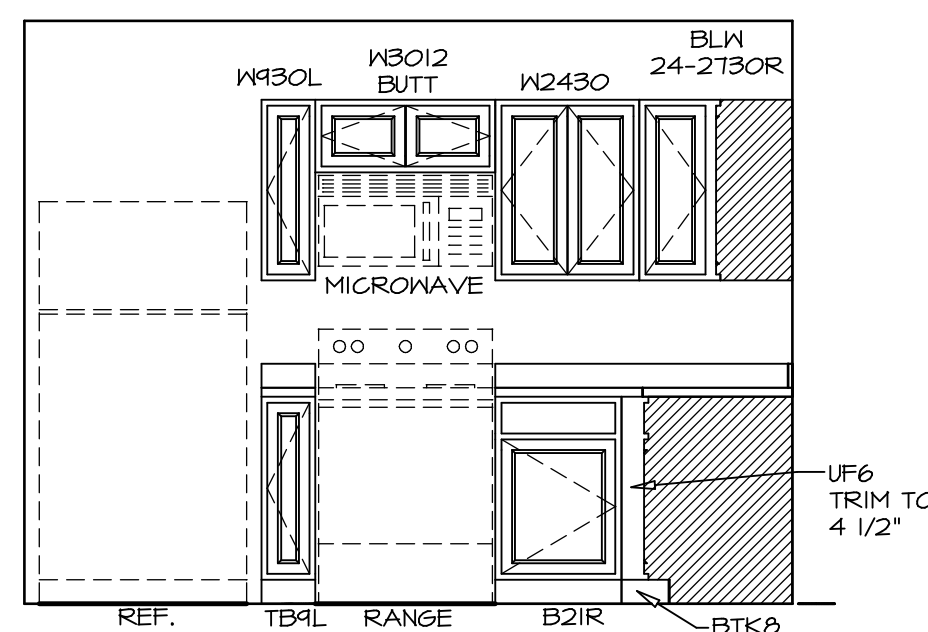

A **ELEVATION**
 SCALE: 3/8" = 1'-0"

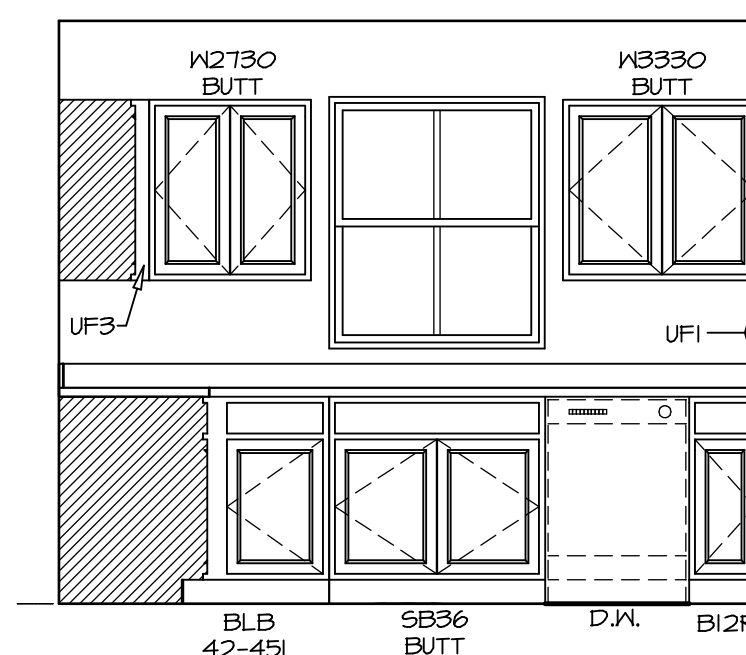

B **ELEVATION**
 SCALE: 3/8" = 1'-0"

NOTES:
 1. CABINET LAYOUT(S) ARE BASED ON FINISHED DIMENSIONS TO DRYWALL.
 2. IF KITCHEN PLANS/ELEVATIONS CALL-OUT STANDARD MOULDING, REFER TO STANDARD DETAIL (1/KT-1) FOR REPLACEMENT BASED ON CABINET STYLE.
 3. ALL (UF*) FILLERS ARE TO BE "TRIM TO FIT".

MODEL	ASPEN
DRAWING TITLE	KITCHEN PLAN
OPTION DESCRIPTION	
SHEET NO.	A-12
SET NO.	ASPOO
VERSION	01
DRAWN BY	
DATE	
OPTION	
SHEET NO.	14

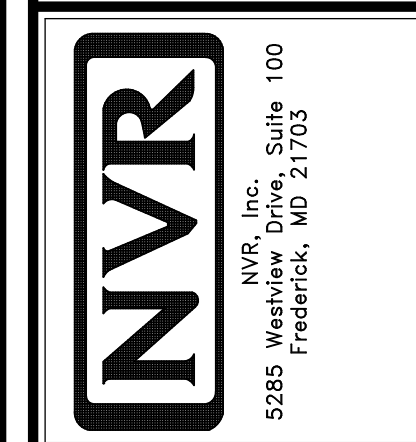

© NVR, Inc. expressly reserves the right to modify or change these plans at any time without notice. These plans are not to be reproduced, changed or altered in any way without the written consent of NVR, Inc.

DIV-COMM-LOT-UNIT	DCY-S2-0135
COMM-LOT	SAWYERS MILL - SIMPLY RYAN - 01B5
STREET ADDRESS	5764 WOODCREEK DRIVE
CITY	MIDDLETOWN
STATE	OH
ZIP	45042
APT. NO.	----

NOTES:

1. TEMPERED GLASS SHOWER ENCLOSURE WITH SWING DOORS OR OPTIONAL SLIDING DOOR BY DIVISION
2. TUB ACCESS PANELS PROVIDED AS NEEDED, ALL MATERIALS BY DIVISION
3. REFER TO SHEET IT-2 FOR TUB AND SHOWER DETAILS.
4. ALL VSDB24-42 DRAWERS TO BE SET ON RIGHT HAND.
5. ALL BATH ELEVATIONS ARE SHOWN PER PLAN.

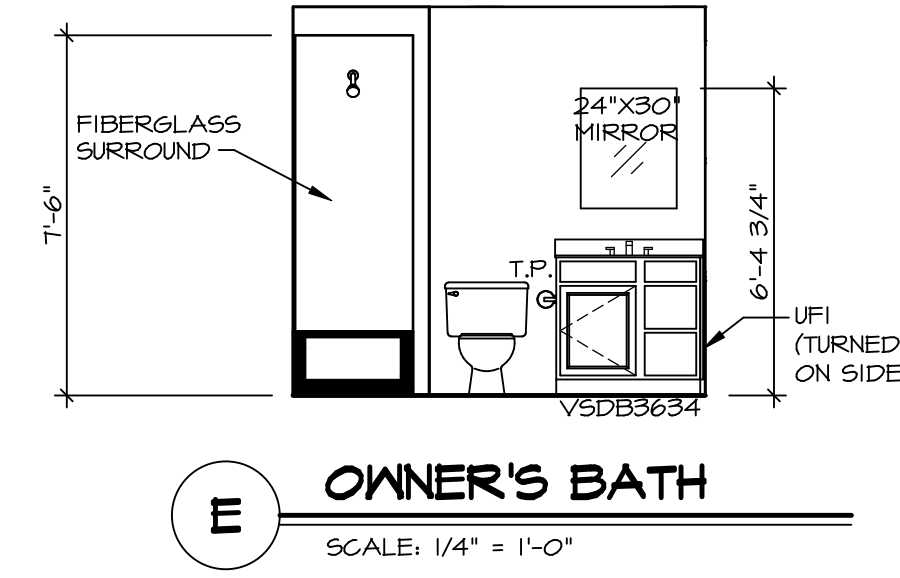
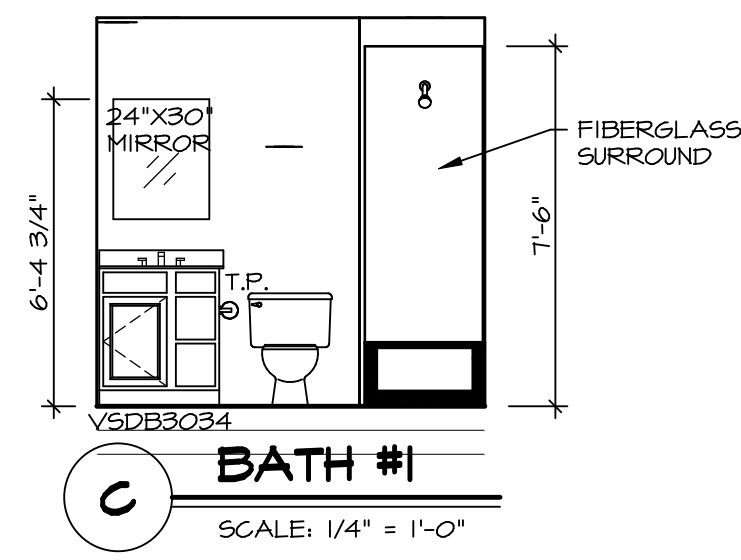
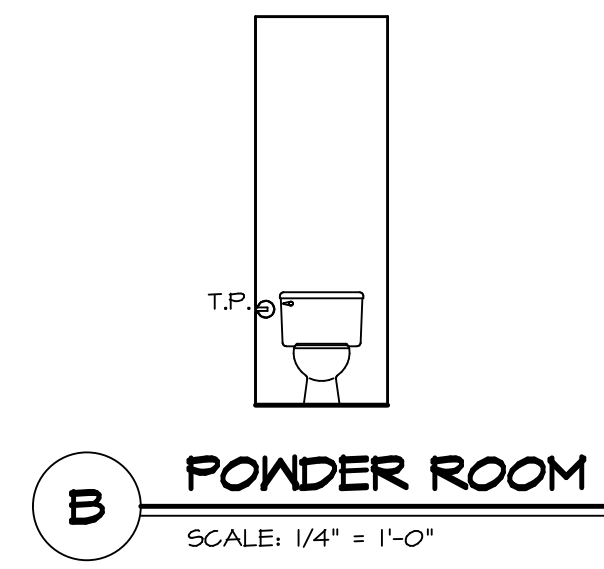
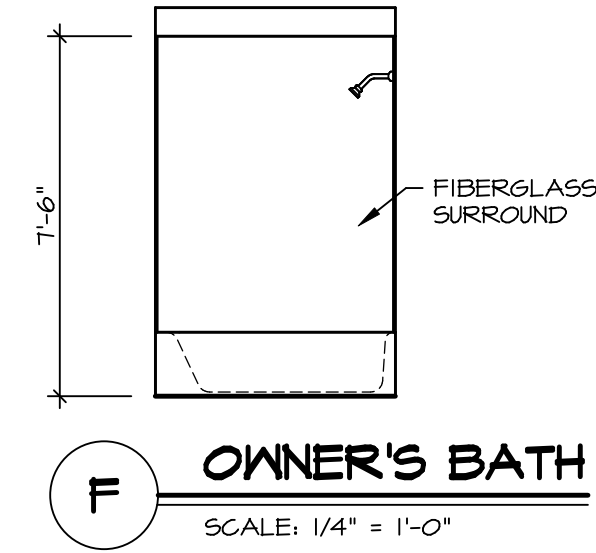
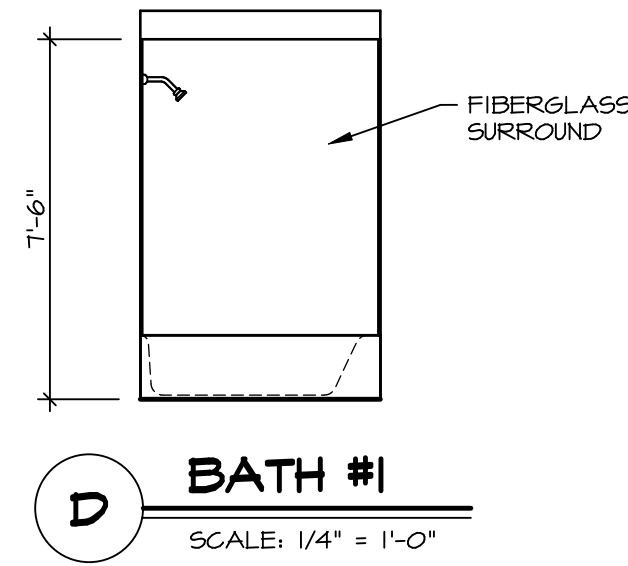
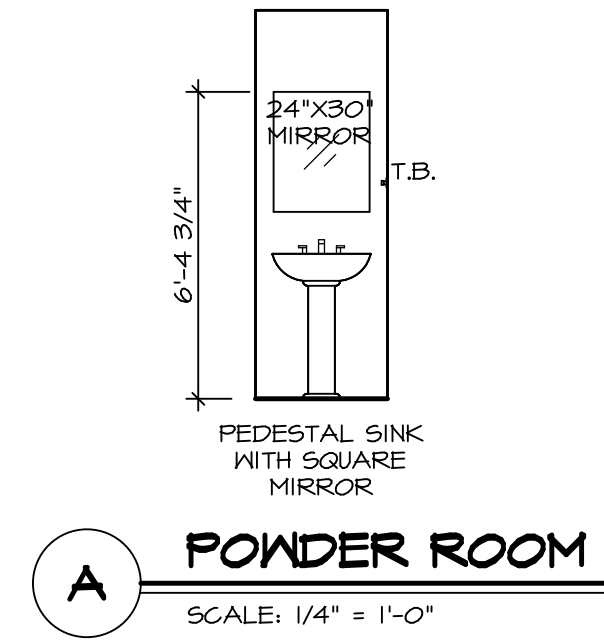

© NVR, Inc. expressly reserves the right to modify or change these plans at any time without notice. These plans are not to be reproduced, changed or altered in any way without the written consent of NVR, Inc.



MODEL	ASPEN
DRAWING TITLE	BATH ELEVATIONS
OPTION DESCRIPTION	

SHEET NO. **A-13**

SET NO. ASPOO
VERSION 01
DRAWN BY
DATE:
OPTION

15

DIV-COMM-LOT-UNIT
DCY-S2-0135

COMM-LOT

SAWYERS MILL - SIMPLY RYAN - 01B5

STREET ADDRESS
5164 WOODCREEK DRIVE

CITY
MIDDLETOWN

STATE
OH

ZIP
45042

APT. NO.

MECHANICAL LEGEND

- THERMOSTAT
- EXHAUST FAN
50 CFM: 4" DUCT
80 CFM & ABOVE: 6" DUCT
- LIGHT / EXHAUST FAN
- S/A REGISTER UP OR OVAL RIGID WALL STACK
- FLOOR REGISTER
- CEILING REGISTER
- CURVED-BLADE CEILING REGISTER
- OPTIONAL S/A REGISTER UP
- OPTIONAL FLOOR REGISTER
- OPTIONAL CEILING REGISTER
- TRANSFER (COMBUSTION) AIR GRILLE
- LOW SIDE WALL (LSW) OR HIGH SIDE WALL (HSW) REGISTER
- LSW OR HSW R/A GRILLE
- TWO WAY HSW REGISTER OR LSW REGISTER
- BACK FLOW DAMPER
- VOLUME DAMPER
- BAROMETRIC OR BYPASS DAMPER
- OUTSIDE AIR DAMPER
- MOTOR OPERATED ZONE DAMPER
- FRESH AIR INTAKE
USE 6" INSULATED FLEX DUCT
- ELECTRIC BASEBOARD
- RETURN DUCT SECTIONS
- SUPPLY DUCT SECTIONS
- DISTRIBUTION BOX
- RECTANGULAR METAL DUCTWORK
- INSULATED RECTANGULAR DUCTWORK
- ROUND METAL DUCTWORK
- FLEX DUCTWORK
- INSULATED R/A FLEX DUCTWORK
- RIGID & FLEX SUPPLY DUCT

NOTES:

1. PROVIDE MANUAL VOLUME DAMPERS IN EACH FLENUM TAKE-OFF FOR ALL SYSTEMS.
2. REMOVE MANUAL VOLUME DAMPERS IN EACH FLENUM TAKE-OFF WHEN THE ELECTRONIC ZONE DAMPER SYSTEM IS SELECTED FOR ALL SYSTEMS.
3. PROVIDE RETURN AIR FILTER GRILLES FOR ATTIC SYSTEM.
4. EXTEND SUPPLY LINES WITH OPTIONAL ELEVATIONS AS NEEDED.
5. ROOF PENETRATIONS SHALL NOT OCCUR WITHIN 4'-0" OF FIRE SEPARATION WALLS.
6. INSULATE ALL DUCTS IN UNCONDITIONED SPACES.
7. TRANSFER GRILLES ARE SHOWN AS A MINIMUM REQUIREMENT FOR COMBUSTION AIR. ADDITIONAL DUCTWORK AND/OR OUTSIDE AIR GRILLES MAY BE NEEDED BASED ON EQUIPMENT SELECTED AND LOCAL CODES. MECHANICAL CONTRACTOR SHALL BE RESPONSIBLE FOR PROVIDING THE REQUIRED COMBUSTION AIR BASED ON LOCAL CODES.
8. WITH SOUTHEAST SPECS "5X5", ALL BRANCHES SHALL BE FLEX.
9. THIS HVAC PLAN IS SCHEMATIC ONLY AND NOT INTENDED AS AN ENGINEERED DRAWING. THIS PLAN REPRESENTS THE DESIGN INTENT FOR DUCT AND REGISTER LOCATIONS. ADDITIONAL INFORMATION, IF REQUIRED, SHALL BE PROVIDED BY A LICENSED HVAC SUBCONTRACTOR OR ENGINEER.
10. 6" FLEX DUCT ACCEPTABLE IF 5" NOT AVAILABLE.
11. 4" FLEX DUCT ACCEPTABLE IF 5" NOT AVAILABLE.
12. OUTSIDE UNIT LOCATION MAY VARY PER GRADE OR OPTIMAL CONDITIONS.
13. EXHAUST/INTAKE SIZE SHALL COMPLY WITH MANUFACTURER'S SPECIFICATIONS AND CODE REQUIREMENTS.

CONDENSER LOCATION CAN VARY WITH GRADE AND UTILITIES. MAINTAIN 25' MAX DISTANCE FROM REAR OUTLET

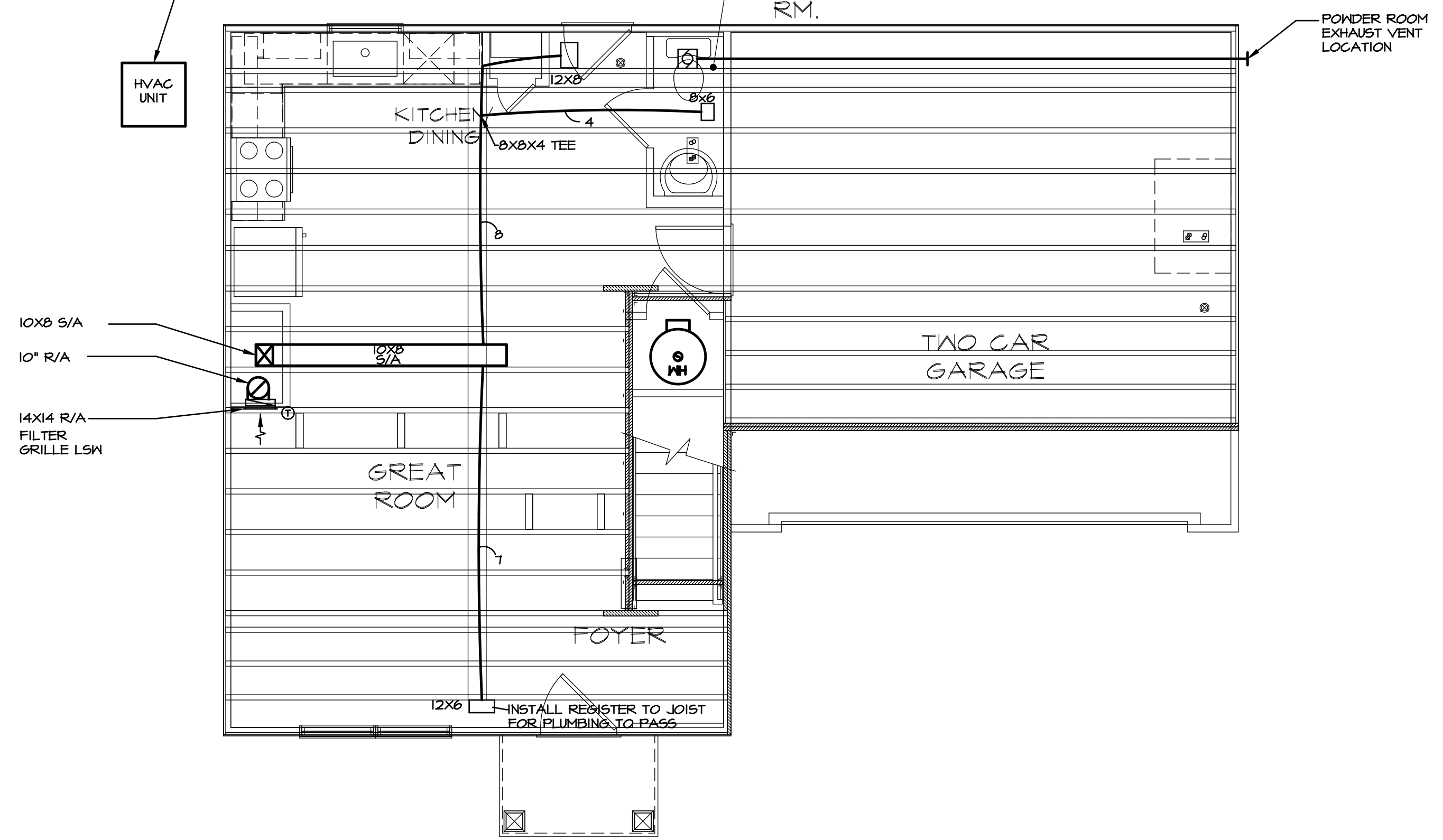

FIRST FLOOR HVAC LAYOUT
SCALE: 1/4" = 1'-0"

	DCY-S2-0135		
DIV-COMM-LOT-UNIT	COMM-LOT	STREET ADDRESS	CITY
5MAYERS MILL - SIMPLY RYAN - 01B5	APT. NO.	STATE	ZIP
5164 WOODCREEK DRIVE	----	OH	45042
© NVR, Inc. expressly reserves the right to modify or amend these plans without notice. These plans are not to be reproduced, changed or altered in any way without the written consent of NVR, Inc.			
NVR, Inc. Suite 100 5285 Westchester Road Frederick, MD 21703			
MODEL	DRAWING TITLE	DATE:	OPTION
ASPEN	FIRST FLOOR HVAC LAYOUT	01	M-2
SHEET NO.	M-2	25	25

MECHANICAL LEGEND

- THERMOSTAT
- EXHAUST FAN
50 CFM; 4" DUCT
80 CFM & ABOVE; 6" DUCT
- LIGHT / EXHAUST FAN
- S/A REGISTER UP OR OVAL RIGID WALL STACK
- FLOOR REGISTER
- CEILING REGISTER
- CURVED-BLADE CEILING REGISTER
- OPTIONAL S/A REGISTER UP
- OPTIONAL FLOOR REGISTER
- OPTIONAL CEILING REGISTER
- TRANSFER (COMBUSTION) AIR GRILLE
- LOW SIDE WALL (LSW) OR HIGH SIDE WALL (HSW) REGISTER
- LSW OR HSW R/A GRILLE
- TWO WAY HSW REGISTER OR LSW REGISTER
- BACK FLOW DAMPER
- VOLUME DAMPER
- BAROMETRIC OR BYPASS DAMPER
- OUTSIDE AIR DAMPER
- MOTOR OPERATED ZONE DAMPER
- FRESH AIR INTAKE
USE 6" INSULATED FLEX DUCT
- ELECTRIC BASEBOARD
- RETURN DUCT SECTIONS
- SUPPLY DUCT SECTIONS
- DISTRIBUTION BOX
- RECTANGULAR METAL DUCTWORK
- INSULATED RECTANGULAR DUCTWORK
- ROUND METAL DUCTWORK
- FLEX DUCTWORK
- INSULATED R/A FLEX DUCTWORK
- RIGID & FLEX SUPPLY DUCT

NOTES:

1. PROVIDE MANUAL VOLUME DAMPERS IN EACH FLENUM TAKE-OFF FOR ALL SYSTEMS.
2. REMOVE MANUAL VOLUME DAMPERS IN EACH FLENUM TAKE-OFF WHEN THE ELECTRONIC ZONE DAMPER SYSTEM IS SELECTED FOR ALL SYSTEMS.
3. PROVIDE RETURN AIR FILTER GRILLES FOR ATTIC SYSTEM.
4. EXTEND SUPPLY LINES WITH OPTIONAL ELEVATIONS AS NEEDED.
5. ROOF PENETRATIONS SHALL NOT OCCUR WITHIN 4'-0" OF FIRE SEPARATION WALLS.
6. INSULATE ALL DUCTS IN UNCONDITIONED SPACES.
7. TRANSFER GRILLES ARE SHOWN AS A MINIMUM REQUIREMENT FOR COMBUSTION AIR. ADDITIONAL DUCTWORK AND/OR OUTSIDE AIR GRILLES MAY BE NEEDED BASED ON EQUIPMENT SELECTED AND LOCAL CODES. MECHANICAL CONTRACTOR SHALL BE RESPONSIBLE FOR PROVIDING THE REQUIRED COMBUSTION AIR BASED ON LOCAL CODES.
8. WITH SOUTHEAST SPECS "5X5", ALL BRANCHES SHALL BE FLEX.
9. THIS HVAC PLAN IS SCHEMATIC ONLY AND NOT INTENDED AS AN ENGINEERED DRAWING. THIS PLAN REPRESENTS THE DESIGN INTENT FOR DUCT AND REGISTER LOCATIONS. ADDITIONAL INFORMATION, IF REQUIRED, SHALL BE PROVIDED BY A LICENSED HVAC SUBCONTRACTOR OR ENGINEER.
10. 6" FLEX DUCT ACCEPTABLE IF 5" NOT AVAILABLE.
11. 4" FLEX DUCT ACCEPTABLE IF 5" NOT AVAILABLE.
12. OUTSIDE UNIT LOCATION MAY VARY PER GRADE OR OPTIMAL CONDITIONS.
13. EXHAUST/INTAKE SIZE SHALL COMPLY WITH MANUFACTURER'S SPECIFICATIONS AND CODE REQUIREMENTS.

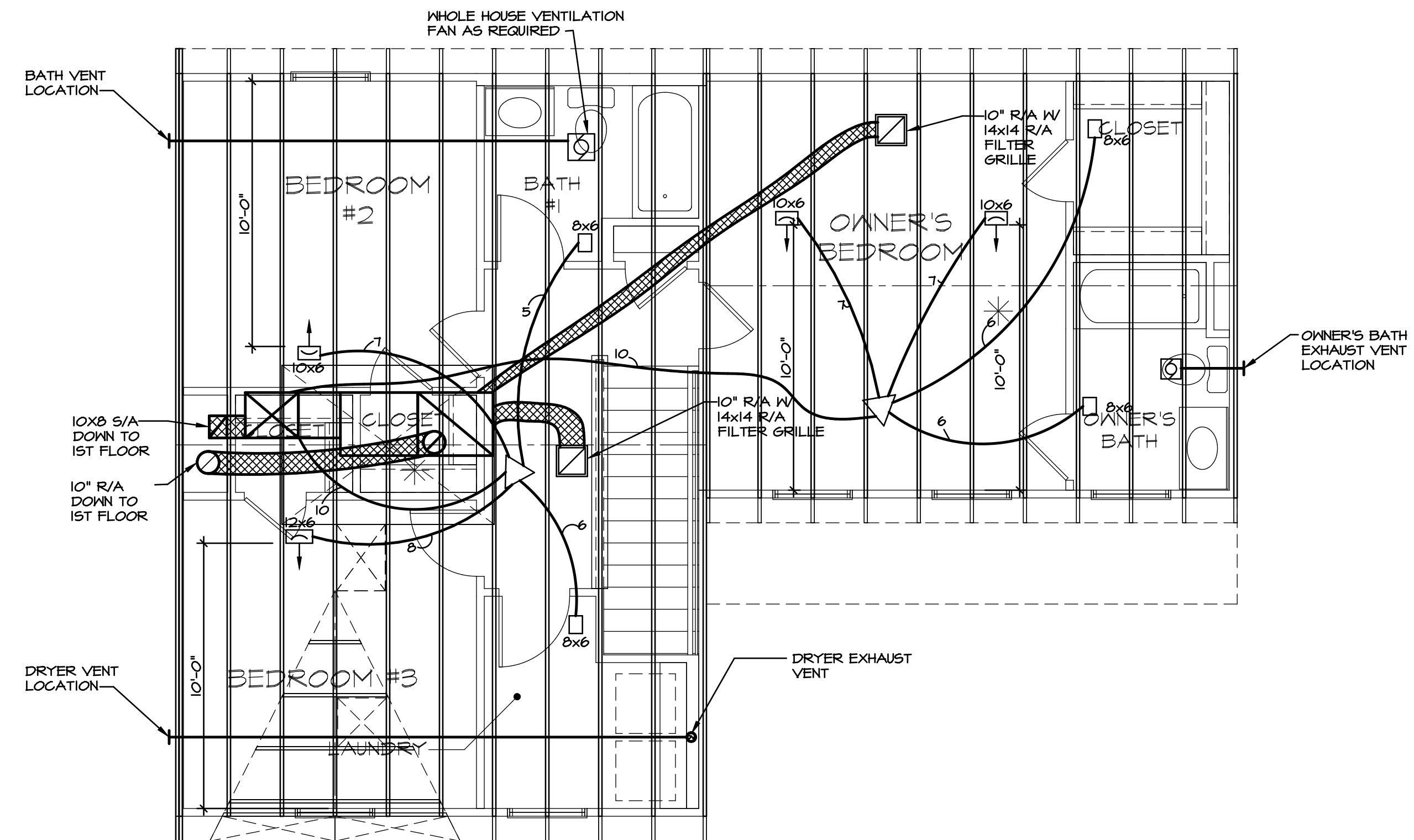

SECOND FLOOR HVAC LAYOUT
SCALE: 1/4" = 1'-0"

SHEET NO. M-3	MODEL ASPEN	SET NO. ASPOO VERSION 01 DRAWN BY DATE: OPTION	DRAWING TITLE SECOND FLOOR HVAC LAYOUT	OPTION DESCRIPTION	26
© NVR, Inc. expressly reserves the right to modify these plans without notice. These plans are not to be reproduced, changed, or altered in any way without the prior written consent of NVR, Inc.					
NVR, Inc. Suite 100 Frederick, MD 21703 5285 Washburn					
DIV-COMM-LOT-UNIT DCY-S2-0135 COMM-LOT SANYERS MILL - SIMPLY RYAN - 01B5 STREET ADDRESS 5164 WOODCREEK DRIVE CITY STATE OH MIDDLETOWN OH 45042 APT. NO. ----- ZIP					