

PLUMBING PLAN
SCALE: 1/4" = 1'-0"

NOTE
RADON REMEDIATION
RADON LOOP:
- (4") PERFORATED HDPE "LOOP"
- MUST BE PLACED IN STONE BED SLIGHTLY HIGHER THAN ANY INTERIOR DRAINTILE
- LOOP TO BE SEPARATE FROM ANY DRAINTILE ELEMENTS
- TO BE CORRUGATED HDPE PIPE
- SCREWS TO BE INSTALLED THROUGH LOOP AT TEE UP INTO STACK
STACK REQUIREMENTS:
- 3" PVC STACK (4" IF BASEMENT IS GREATER THAN 2200 SQFT.)
- NO PART OF STACK IS TO BE HORIZONTAL (45° ELBOWS PERMITTED AS REQUIRED)
- PIPE TO BE PHYSICALLY LABELED IN THE FIELD AS "RADON VENT" OR OTHER JURISDICTIONALLY REQUIRED LANGUAGE (ON EVERY LEVEL OF HOUSE)
- ROOF TERMINATION TO BE IN TOP 1/3 OF ROOF
- SCREEN OR VENT CAP INSTALLED TO KEEP PESTS OUT OF RADON VENT AT ROOF TERMINATION.

SHEET NO. A-5	MODEL ELM	SET NO. EMM00	OPTION DESCRIPTION 7
	DRAWING TITLE PLUMBING PLAN	VERSION 01	
DRAWN BY		DATE:	OPTION
DIV-COMM-LOT-UNIT DCY-S2-0258		© NVR, Inc. expressly reserves the right to modify or amend these plans without notice. No part of these plans may be reproduced, stored in a retrieval system, or transmitted in any form or by any means, electronic, mechanical, photocopying, recording, or by any information storage and retrieval system, without the prior written consent of NVR, Inc.	
COMM-LOT SANTYERS MILL - SIMPLY RYAN - 0258		NVR, Inc. Suite 100 Frederick, MD 21703	
STREET ADDRESS 6656 RIVULET DRIVE		CITY MIDDLETOWN	STATE OH
APT. NO. ----		ZIP 45042	

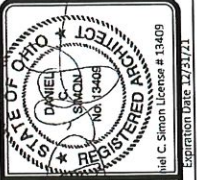

PROJECT NO. 22-01-001
DATE: 05/23/21

PROJECT: DCY / S2 / 0258
OWNER: SIMPLY RYAN - 0258
ADDRESS: 6656 RIVULET DRIVE
CITY: MIDDLETOWN OH
STATE: OH
ZIP: 45042

BY: [Signature]
DATE: 05/23/21

NVR
NVR, Inc.
5235 Westview Drive, Suite 100
Frederick, MD 21703

SET NO. E-M00
VERSION 01
DRAWN BY
DATE: 05/23/21
OPTION: FBA

SHEET NO. **A-6**
MODEL: **ELM**
DRAWING TITLE: **BASEMENT FLOOR PLAN**
OPTION DESCRIPTION: **FULL BASEMENT FOUNDATION**
8

- FLOOR PLAN NOTES**
- ALL HEADERS ARE (2) 2x6 w/ 2x4 WALLS OR (3) 2x6 w/ 2x4 WALLS, UNLESS OTHERWISE NOTED.
 - ALL HEADERS TO HAVE (1) 2x4 OR 2x6 JACK AND KING STUD EACH END, UNLESS OTHERWISE NOTED. MULTI-OPENING HEADERS TO HAVE (2) JACKS AT INTERMEDIATE BEARINGS, UNLESS OTHERWISE NOTED. NO ADDITIONAL FLOOR SYSTEM BLOCKING OR CONTINUOUS LOAD PATH JACKS ARE REQUIRED UNLESS OTHERWISE NOTED.
 - ALL EXTERIOR WALLS TO BE 4" w/ OSB OR 3/4" w/ LAMINATED FIBROUS STRUCTURAL SHEATHING, ALL INTERIOR WALLS TO BE 3/4" UNLESS OTHERWISE NOTED.
 - HATCHED AREAS INDICATE DROPPED CEILING. ALL DROPPED CEILING ARE 12" UNLESS OTHERWISE NOTED. SEE "BRACED HALL PANEL DETAIL SHEET" FOR SPECIAL WALL FRAMING LOCATIONS AND HEADER SIZES, IF APPLICABLE.
 - ALL HEADERS IN NON-BEARING WALLS SHALL BE A SINGLE FLAT 2x4 OR 2x6 ATTACHED TO CRIPPLES ABOVE UNLESS OTHERWISE NOTED.
 - TANKED WATER HEATER SHOWN AS BASE CONDITION. OPTIONAL TANKLESS WATER HEATER IS AVAILABLE IN LIEU OF TANKED WATER HEATER.
- GYPSUM NOTES**
- AT GARAGE:
GYPSUM BOARD AT COMMON WALLS, CEILING, BEAM WRAPS AND SUPPORTS AS REQUIRED BY LOCAL CODE.
- AT STAIRS:
1/2" GYPSUM BOARD AT UNDERSIDE OF STAIRS AND HALLS IN CLOSET

LEGEND

	BEARING WALL
	NON BEARING WALL
	INDICATES BEARING FROM POINT-LOAD ABOVE
	JACKS
	BEAM/HEADER
	PAD FOOTING
	STEEL COLUMN
	TRUSS TIE DOWN
	PORTAL FRAME
	JOIST/TRUSS
	LVL

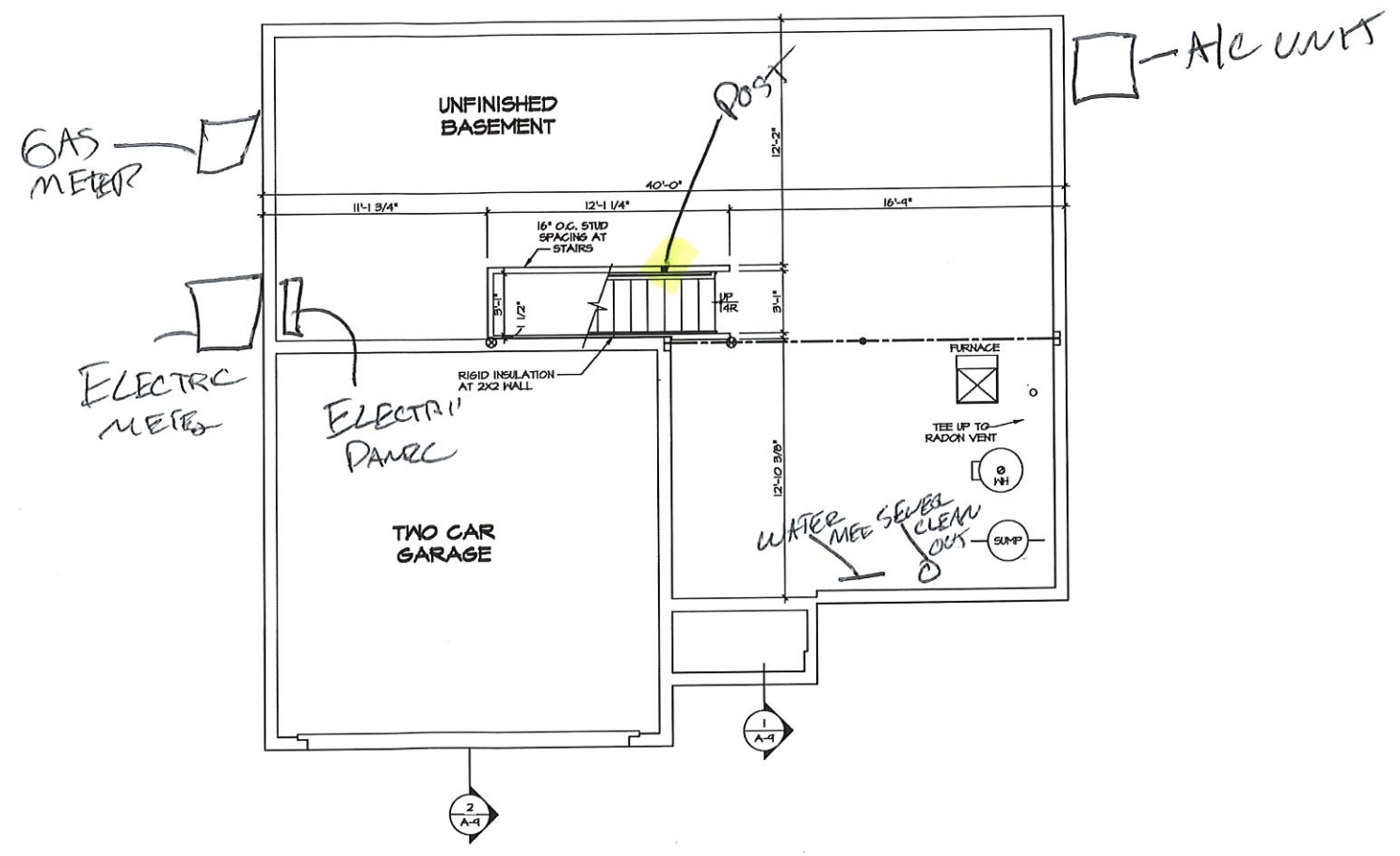

1
A-6
BASEMENT FLOOR PLAN
SCALE: 1/4" = 1'-0"

VA AS-5813(2)-ISSA ASDA 2021. If/If/If - Complete. DCY ELM E-M00. 01 ELK. B. S2. 0258A. B. A-6. BSM. LS.dwg. 05/23/21. 10:29. gtm

LEGEND

	BEARING WALL
	NON BEARING WALL
	INDICATES BEARING FROM POINT-LOAD ABOVE
	JACKS
	BEAM/HEADER
	PAD FOOTING
	STEEL COLUMN
	TRUSS TIE DOWN
	PORTAL FRAME
	JOIST/TRUSS
	LVL
	ENGINEERING PAGE NUMBER

SEE FC DETAILS FOR FRAMING CONNECTORS

- FLOOR PLAN NOTES**
- ALL HEADERS ARE (2) 2x6 w/ 2x4 WALLS OR (3) 2x6 w/ 2x6 WALLS, UNLESS OTHERWISE NOTED.
 - ALL HEADERS TO HAVE (1) 2x4 OR 2x6 JACK AND KING STUD EACH END, UNLESS OTHERWISE NOTED. MULTI-OPENING HEADERS TO HAVE (2) JACKS AT INTERMEDIATE BEARING, UNLESS OTHERWISE NOTED. NO ADDITIONAL FLOOR SYSTEM BLOCKING OR CONTINUOUS LOAD PATH JACKS ARE REQUIRED UNLESS OTHERWISE NOTED.
 - ALL EXTERIOR WALLS TO BE 4" w/ OSB OR 3 1/2" w/ LAMINATED FIBROUS STRUCTURAL SHEATHING. ALL INTERIOR WALLS TO BE 3 1/2", UNLESS OTHERWISE NOTED. HATCHED AREAS INDICATE DROPPED CEILINGS. ALL DROPPED CEILINGS ARE 12" UNLESS OTHERWISE NOTED.
 - SEE "BRACED WALL PANEL DETAIL SHEET" FOR SPECIAL WALL FRAMING LOCATIONS AND HEADER SIZES, IF APPLICABLE.
 - SEE STANDARD DETAIL CATEGORY "IT" SHEET(S) FOR INTERIOR TRIM DETAILS.
 - SEE ARCHITECTURAL DETAIL SHEET "AD" FOR HOUSE SPECIFIC INTERIOR TRIM OPTION TABLE.
 - ALL HEADERS IN NON-BEARING WALLS SHALL BE A SINGLE FLAT 2x4 OR 2x6 ATTACHED TO CRIPPLES ABOVE, UNLESS OTHERWISE NOTED.
 - TANKED WATER HEATER SHOWN AS BASE CONDITION. OPTIONAL TANKLESS WATER HEATER IS AVAILABLE IN LIEU OF TANKED WATER HEATER.

- GYPSUM NOTES**
- AT GARAGE:
GYPSUM BOARD AT COMMON WALLS, CEILING, BEAM WRAPS AND SUPPORTS PER STANDARD DETAIL FA-1(b) FIRE ASSEMBLIES OR AS REQUIRED BY LOCAL CODE.
- AT STAIRS:
1/2" GYPSUM BOARD AT UNDERSIDE OF STAIRS AND WALLS IN CLOSET

BASEMENT JACK SCHEDULE

IDENTIFIER	DESCRIPTION	ENG. NUM.	REMARKS

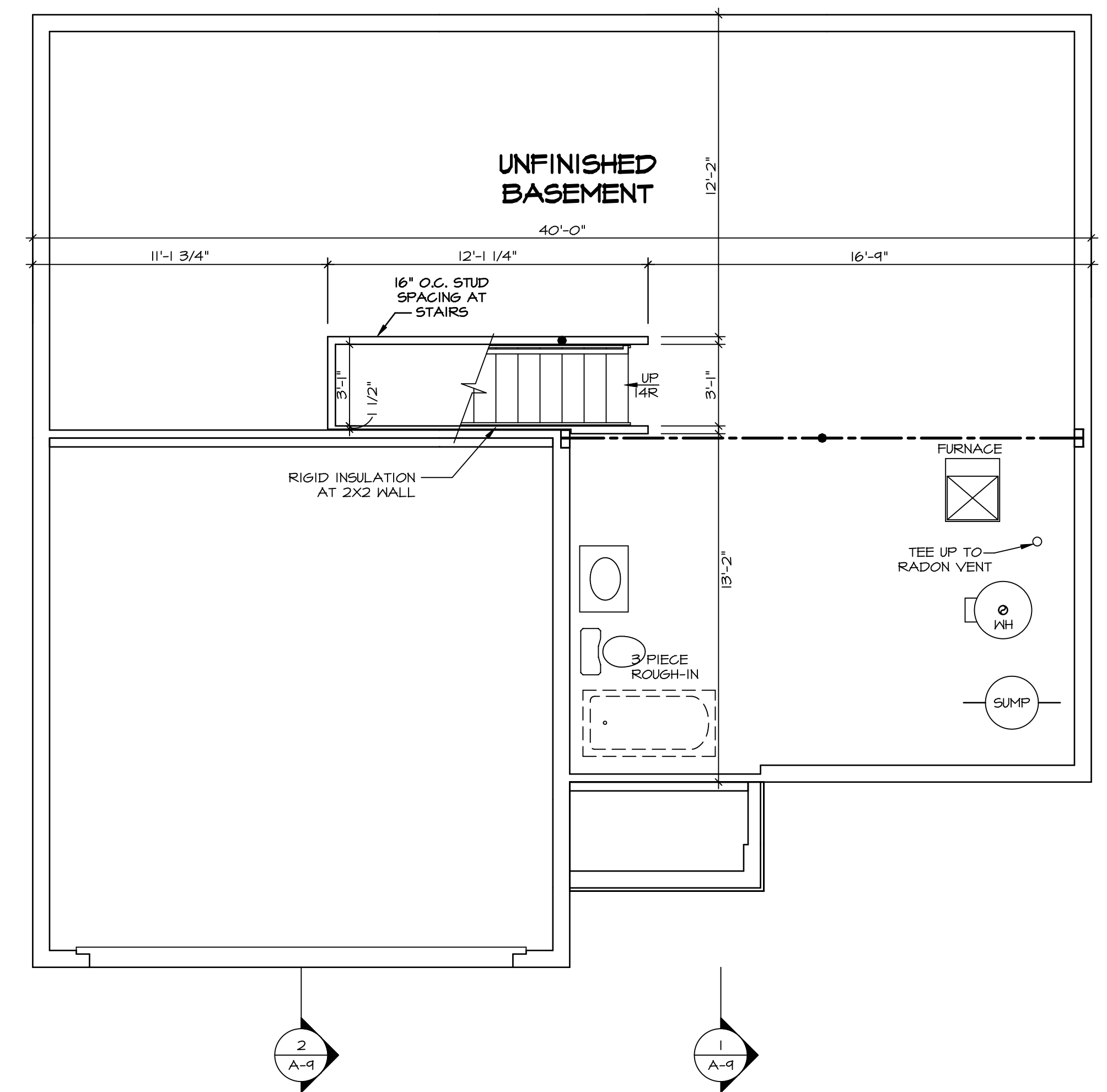

BASEMENT FLOOR PLAN
SCALE: 1/4" = 1'-0"

MODEL
ELM
DRAWING TITLE
BASEMENT FLOOR PLAN
OPTION DESCRIPTION
FULL BASEMENT FOUNDATION

SHEET NO.
A-6
8

SET NO. EMM00
VERSION 01
DRAWN BY
DATE:
OPTION
FEA

LEGEND
DIV-COMM-LOT-UNIT
DCY-S2-0258
COMM-LOT
SAWYERS MILL - SIMPLY RYAN - 0258
STREET ADDRESS
6686 RIVOLET DRIVE
CITY
MIDDLETOWN
STATE
OH
ZIP
45042

NVR
NVR, Inc., Suite 100
Frederick, MD 21703
5285 Washburne
Frederick, MD 21703

© NVR, Inc. expressly reserves the right to modify these plans at any time without notice. These plans are not to be reproduced, changed or altered in any way without the written consent of NVR, Inc.

C:\NVR\Solves\ELM_EMM00_01\DCY-S2-0258\2324037\Sheets\Lot_Specific\B_A-6_BSMT_LS.dwg 07/30/21 - 3:15 am

LEGEND

	BEARING WALL
	NON BEARING WALL
	INDICATES BEARING FROM POINT-LOAD ABOVE
	JACKS
	BEAM/HEADER
	PAD FOOTING
	STEEL COLUMN
	TRUSS TIE DOWN
	PORTAL FRAME
	JOIST/TRUSS
	LVL
	ENGINEERING PAGE NUMBER

SEE FC DETAILS FOR FRAMING CONNECTORS

- FLOOR PLAN NOTES**
- ALL HEADERS ARE (2) 2x6 w/ 2x4 WALLS OR (3) 2x6 w/ 2x6 WALLS, UNLESS OTHERWISE NOTED.
 - ALL HEADERS TO HAVE (1) 2x4 OR 2x6 JACK AND KING STUD EACH END, UNLESS OTHERWISE NOTED. MULTI-OPENING HEADERS TO HAVE (2) JACKS AT INTERMEDIATE BEARINGS, UNLESS OTHERWISE NOTED. NO ADDITIONAL FLOOR SYSTEM BLOCKING OR CONTINUOUS LOAD PATH JACKS ARE REQUIRED UNLESS OTHERWISE NOTED.
 - ALL EXTERIOR WALLS TO BE 4" w/ OSB OR 3 1/2" w/ LAMINATED FIBROUS STRUCTURAL SHEATHING, ALL INTERIOR WALLS TO BE 3 1/2" UNLESS OTHERWISE NOTED.
 - HATCHED AREAS INDICATE DROPPED CEILINGS. ALL DROPPED CEILINGS ARE 12" UNLESS OTHERWISE NOTED.
 - SEE "BRACED WALL PANEL DETAIL SHEET" FOR SPECIAL WALL FRAMING LOCATIONS AND HEADER SIZES, IF APPLICABLE.
 - SEE STANDARD DETAIL CATEGORY "IT" SHEET(S) FOR INTERIOR TRIM DETAILS.
 - SEE ARCHITECTURAL DETAIL SHEET "AD" FOR HOUSE SPECIFIC INTERIOR TRIM OPTION TABLE.
 - ALL HEADERS IN NON-BEARING WALLS SHALL BE A SINGLE FLAT 2x4 OR 2x6 ATTACHED TO CRIPPLES ABOVE, UNLESS OTHERWISE NOTED.
 - TANKED WATER HEATER SHOWN AS BASE CONDITION. OPTIONAL TANKLESS WATER HEATER IS AVAILABLE IN LIEU OF TANKED WATER HEATER.

- GYPSUM NOTES**
- AT GARAGE:
GYPSUM BOARD AT COMMON WALLS, CEILINGS, BEAM WRAPS AND SUPPORTS PER STANDARD DETAIL FA-(b) FIRE ASSEMBLIES OR AS REQUIRED BY LOCAL CODE.
- AT STAIRS:
1/2" GYPSUM BOARD AT UNDERSIDE OF STAIRS AND WALLS IN CLOSET

NOTE:
EXTERIOR WALLS DRAWN TO FRAMING WIDTH, EXTERIOR SHEATHING IS NOT INCLUDED IN WALL THICKNESS.

ALL WINDOWS HAVE 1"-0 1/2" HEADER HEIGHT UNLESS OTHERWISE NOTED

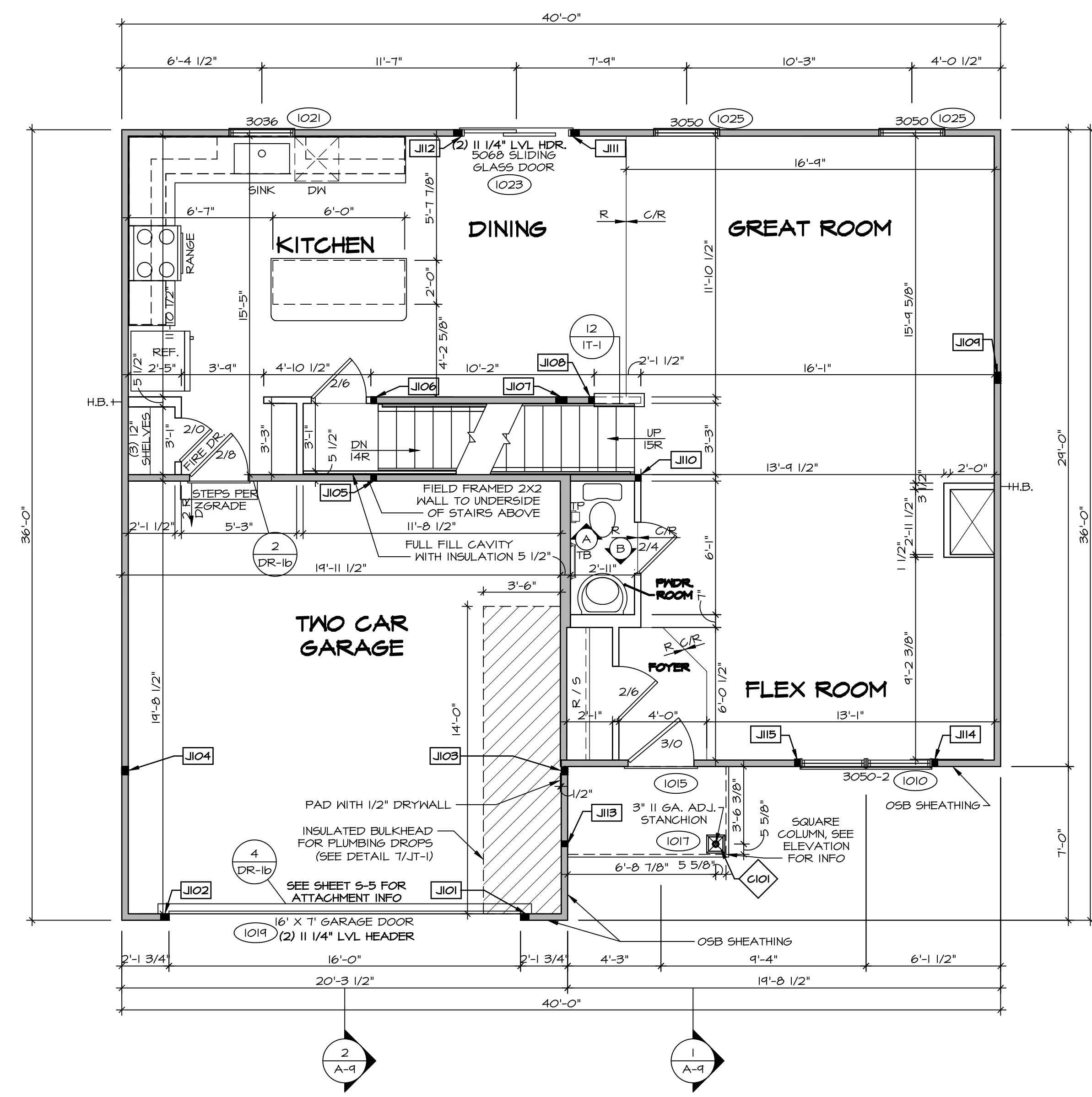

FIRST FLOOR JACK SCHEDULE

IDENTIFIER	DESCRIPTION	ENG. NUM.
J101	JACK - (3) 2X4 SFF STUD GRADE	1011
J102	JACK - (3) 2X4 SFF STUD GRADE	1011
J103	JACK - (3) 2X4 SFF STUD GRADE	2004
J104	JACK - (3) 2X4 SFF STUD GRADE	2004
J105	JACK - (2) 2X4 SFF STUD GRADE	1004
J106	JACK - (2) 2X4 SFF STUD GRADE	1004
J107	JACK - (4) 2X4 SFF STUD GRADE	1002
J108	JACK - (2) 2X4 SFF STUD GRADE	1028
J109	JACK - (4) 2X4 SFF STUD GRADE	1008
J110	JACK - (2) 2X4 SFF STUD GRADE	1006
J111	JACK - (3) 2X4 SFF STUD GRADE	1023
J112	JACK - (3) 2X4 SFF STUD GRADE	1023
J113	JACK - (2) 2X4 SFF STUD GRADE	1011
J114	JACK - (2) 2X4 SFF STUD GRADE	1010
J115	JACK - (2) 2X4 SFF STUD GRADE	1010

STEEL COLUMN SCHEDULE

IDENTIFIER	STYLE	HEIGHT	ENG. NUM.	REMARKS
C101	STANCHION PORCH - 3 IN DIA 11GA ADJ	8'-0 5/8"	1017	FBA

FIRST FLOOR PLAN
SCALE: 1/4" = 1'-0"

DCY-52-0258
DIV-COMM-LOT-UNIT
COMM-LOT
STREET ADDRESS
6686 RIVULET DRIVE
CITY
MIDDLETOWN
STATE
OH
ZIP
45042

NVR, Inc. expressly reserves the right to modify these plans without notice. These plans are not to be reproduced, changed or copied in any way without the written consent of NVR, Inc.

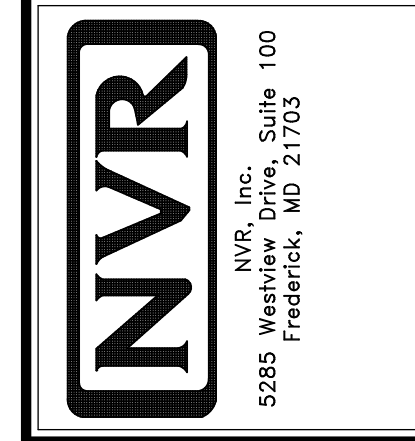

MODEL ELM	SET NO. EMM00	VERSION 01
DRAWING TITLE FIRST FLOOR PLAN	DRAWN BY	
OPTION DESCRIPTION	DATE:	OPTION
A-7		9

LEGEND	
	BEARING WALL
	NON BEARING WALL
	INDICATES BEARING FROM POINT-LOAD ABOVE
	JACKS
	BEAM/HEADER
	PAD FOOTING
	STEEL COLUMN
	TRUSS TIE DOWN
	PORTAL FRAME
	JOIST/TRUSS
	LVL
	ENGINEERING PAGE NUMBER

SEE FC DETAILS FOR FRAMING CONNECTORS

- FLOOR PLAN NOTES**
- ALL HEADERS ARE (2) 2x6 w/ 2x4 WALLS OR (3) 2x6 w/ 2x6 WALLS, UNLESS OTHERWISE NOTED.
 - ALL HEADERS TO HAVE (1) 2x4 OR 2x6 JACK AND KING STUD EACH END, UNLESS OTHERWISE NOTED. MULTI-OPENING HEADERS TO HAVE (2) JACKS AT INTERMEDIATE BEARINGS, UNLESS OTHERWISE NOTED. NO ADDITIONAL FLOOR SYSTEM BLOCKING OR CONTINUOUS LOAD PATH JACKS ARE REQUIRED UNLESS OTHERWISE NOTED.
 - ALL EXTERIOR WALLS TO BE 4" w/ OSB OR 3 1/2" w/ LAMINATED FIBROUS STRUCTURAL SHEATHING, ALL INTERIOR WALLS TO BE 3 1/2" UNLESS OTHERWISE NOTED. HATCHED AREAS INDICATE DROPPED CEILING. ALL DROPPED CEILINGS ARE 12" UNLESS OTHERWISE NOTED. SEE "BRACED WALL PANEL DETAIL SHEET" FOR SPECIAL WALL FRAMING LOCATIONS AND HEADER SIZES, IF APPLICABLE.
 - SEE STANDARD DETAIL CATEGORY "IT" SHEET(S) FOR INTERIOR TRIM DETAILS.
 - SEE ARCHITECTURAL DETAIL SHEET "AD" FOR HOUSE SPECIFIC INTERIOR TRIM OPTION TABLE.
 - ALL HEADERS IN NON-BEARING WALLS SHALL BE A SINGLE FLAT 2x4 OR 2x6 ATTACHED TO GRIPPLERS ABOVE, UNLESS OTHERWISE NOTED.
 - TANKED WATER HEATER SHOWN AS BASE CONDITION. OPTIONAL TANKLESS WATER HEATER IS AVAILABLE IN LIEU OF TANKED WATER HEATER.

NOTE:
EXTERIOR WALLS DRAWN TO FRAMING WIDTH, EXTERIOR SHEATHING IS NOT INCLUDED IN WALL THICKNESS.

ALL WINDOWS HAVE 1"-4 5/8" HEADER HEIGHT UNLESS OTHERWISE NOTED

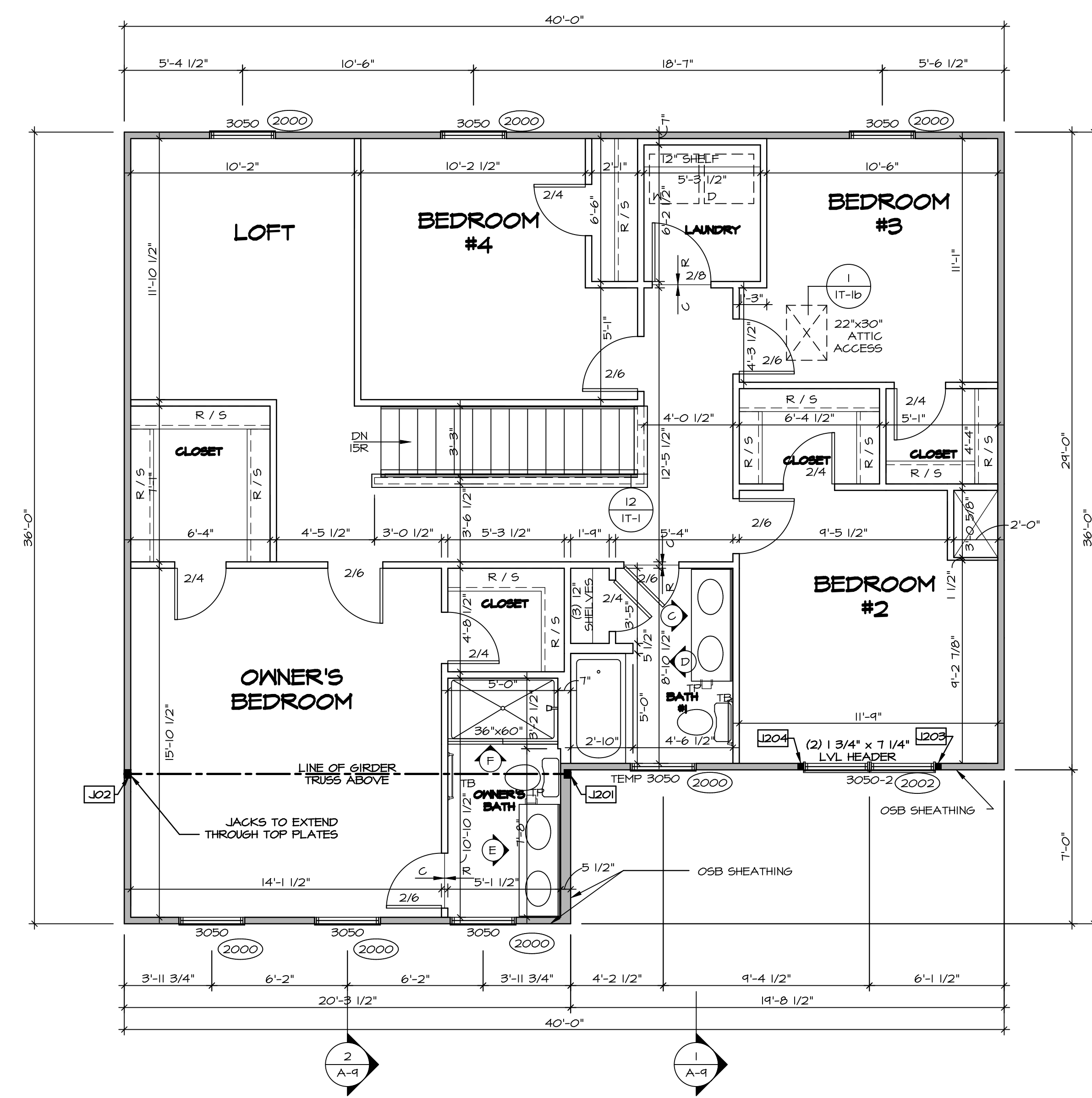

SECOND FLOOR JACK SCHEDULE

IDENTIFIER	DESCRIPTION	ENG. NUM.
J201	JACK - (3) 2X4 5P#1	2004
J202	JACK - (3) 2X4 5P#1	2004
J203	JACK - (2) 2X4 5FF STUD GRADE	2002
J204	JACK - (2) 2X4 5FF STUD GRADE	2002

SECOND FLOOR PLAN
SCALE: 1/4" = 1'-0"

DIV-COMM-LOT-UNIT
DCY-52-0258
 COMM-LOT
 5MAYERS MILL - SIMPLY RYAN - 0258
 STREET ADDRESS
 6656 RIVULET DRIVE
 CITY
 MIDDLETOWN
 STATE
 OH
 ZIP
 45042

SET NO. EMM00
 VERSION 01
 DRAWN BY
 DATE:
 OPTION

MODEL
ELM
 DRAWING TITLE
SECOND FLOOR PLAN
 OPTION DESCRIPTION

A-8
 10

© NVR, Inc. expressly reserves the right to modify these plans without notice. These plans are not to be reproduced, changed or altered in any way without the written consent of NVR, Inc.

NVR
 NVR, Inc. Suite 100
 5285 Washington Blvd.
 Frederick, MD 21703

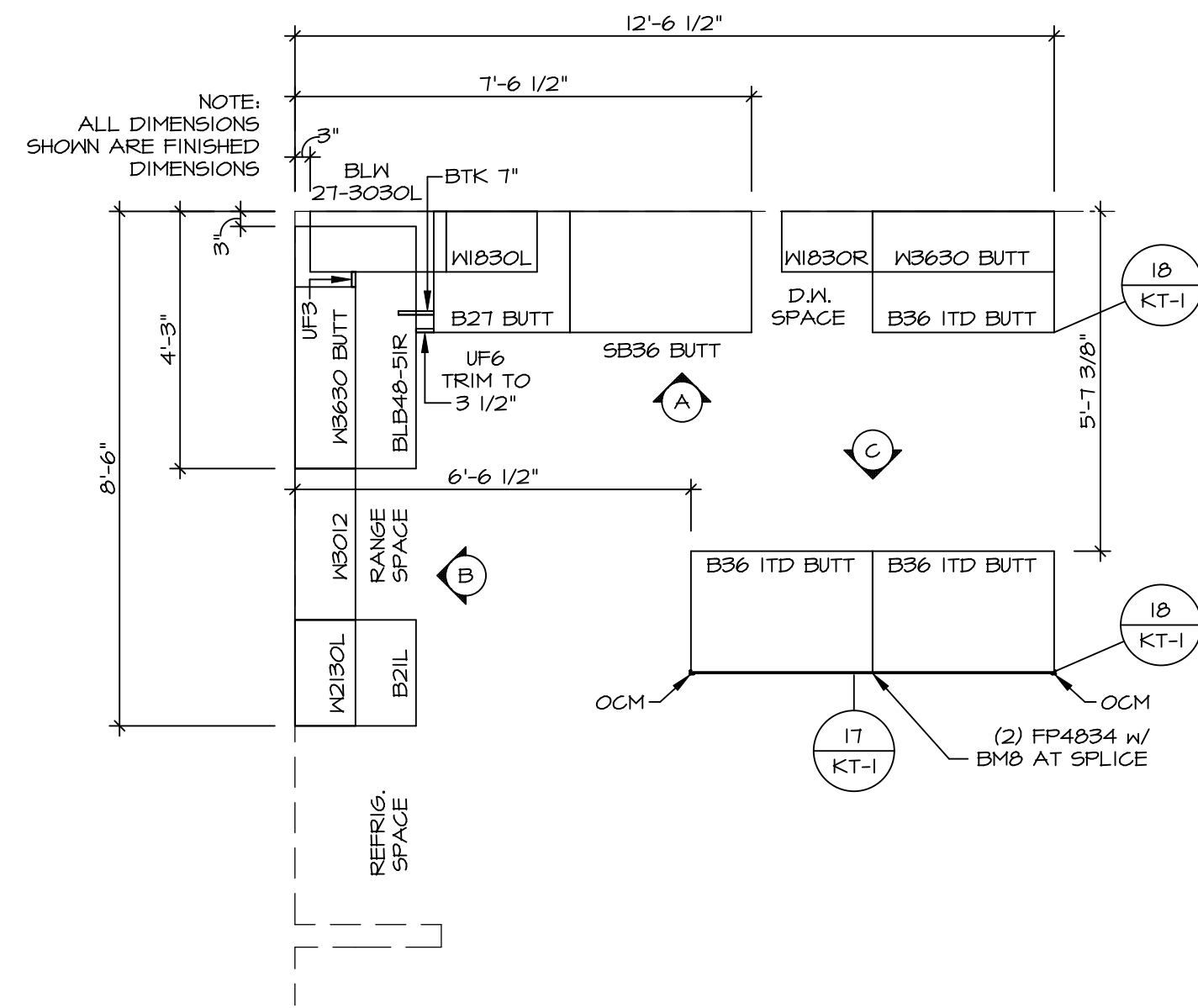

KITCHEN CABINET PLAN (KC-3644)
SCALE: 3/8" = 1'-0" A-12

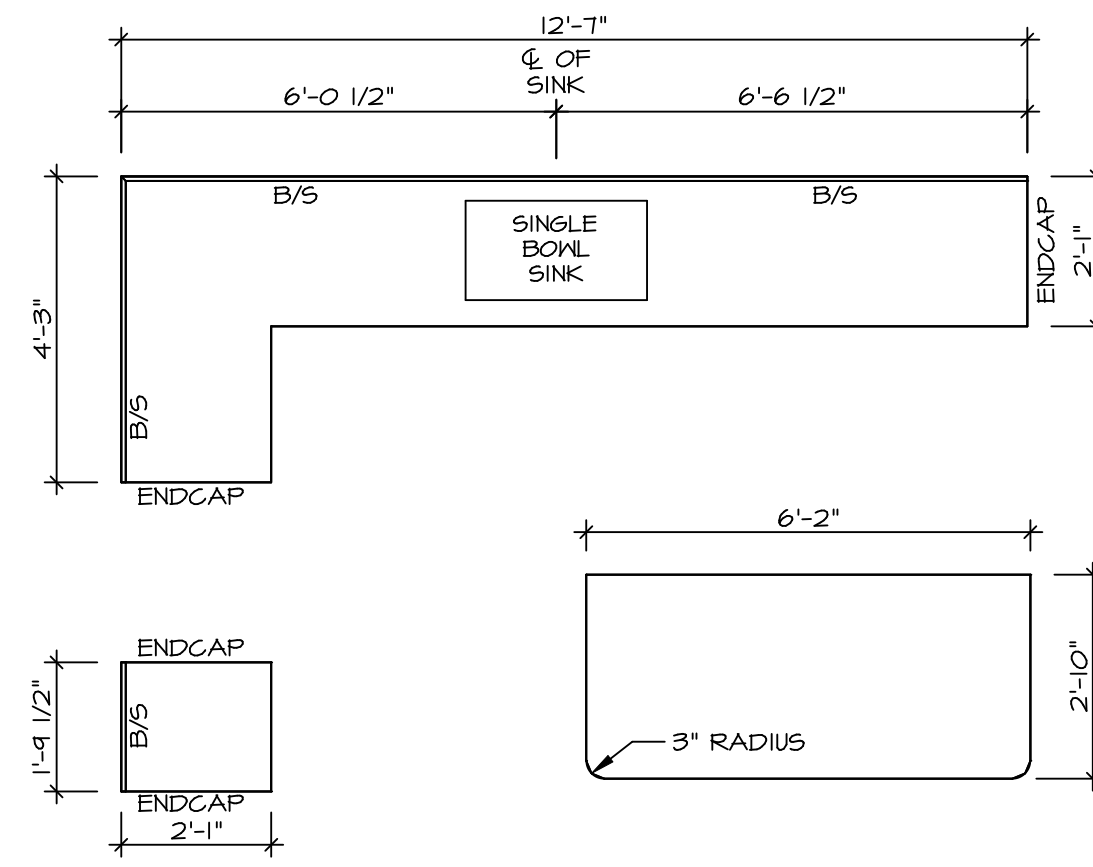

KITCHEN COUNTERTOP PLAN (KT-3644)
SCALE: 3/8" = 1'-0" A-12

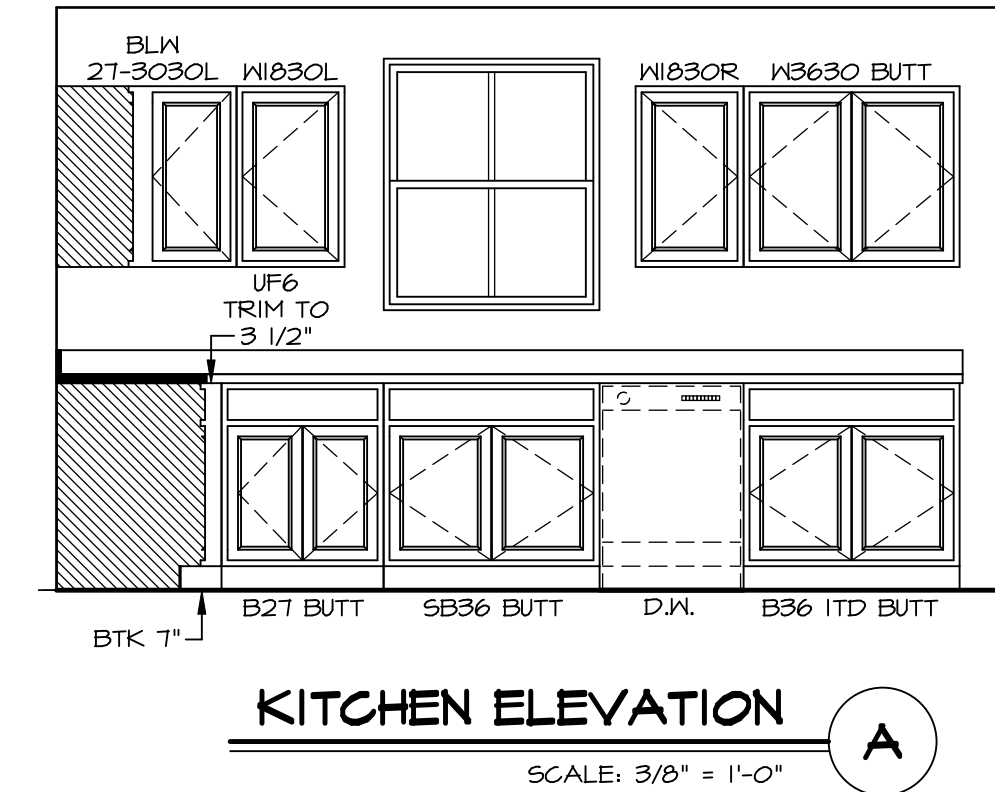

KITCHEN ELEVATION A
SCALE: 3/8" = 1'-0"

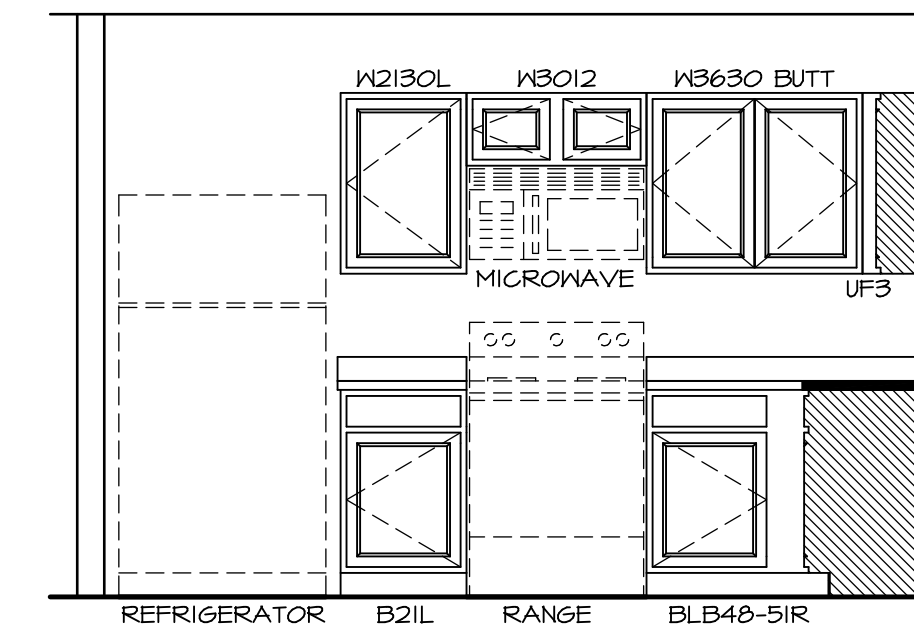

KITCHEN ELEVATION B
SCALE: 3/8" = 1'-0"

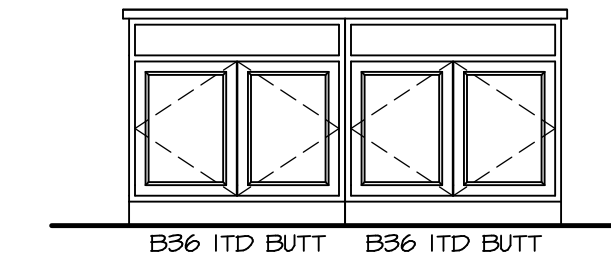

KITCHEN ELEVATION C
SCALE: 3/8" = 1'-0"

- NOTES:**
- CABINET LAYOUT(S) ARE BASED ON FINISHED DIMENSIONS TO DRYWALL.
 - IF KITCHEN PLANS/ELEVATIONS CALL-OUT STANDARD MOULDING, REFER TO STANDARD DETAIL (1/KT-1) FOR REPLACEMENT BASED ON CABINET STYLE.
 - ALL (UF*) FILLERS ARE TO BE "TRIM TO FIT".

SHEET NO. A-12	MODEL ELM	SET NO. EMM00	OPTION DESCRIPTION
	DRAWING TITLE KITCHEN	VERSION 01	
13	DRAWN BY KITCHEN	DATE:	OPTION
		DRAWN BY	
DIV-COMM-LOT-UNIT DCY-S2-0258 COMM-LOT SAUNDERS MILL - SIMPLY RYAN - 0258 STREET ADDRESS 6656 RIVOLET DRIVE CITY MIDDLETOWN STATE OH ZIP 45042		© NVR, Inc. expressly reserves the right to modify or change these plans without notice. These plans are not to be reproduced, changed or altered in any way without the written consent of NVR, Inc.	
NVR, Inc. Suite 100 5285 Washington Blvd. Frederick, MD 21703		C:\NVR\Solves\ELM_EMM00_01\DCY-S2-0258\2324037\Sheets\Lot_Specific\13_A-12_KIT_LS.dwg 06/30/21 3:15 am	

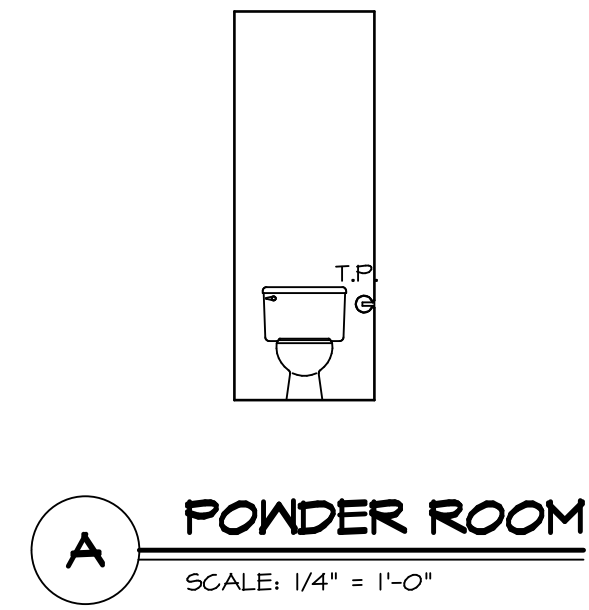
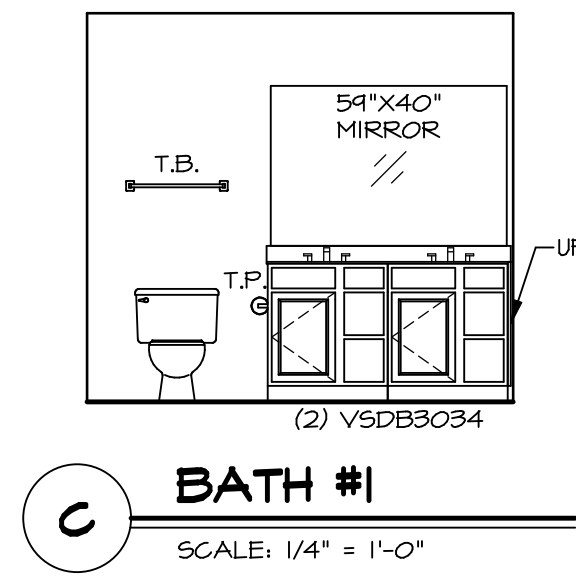
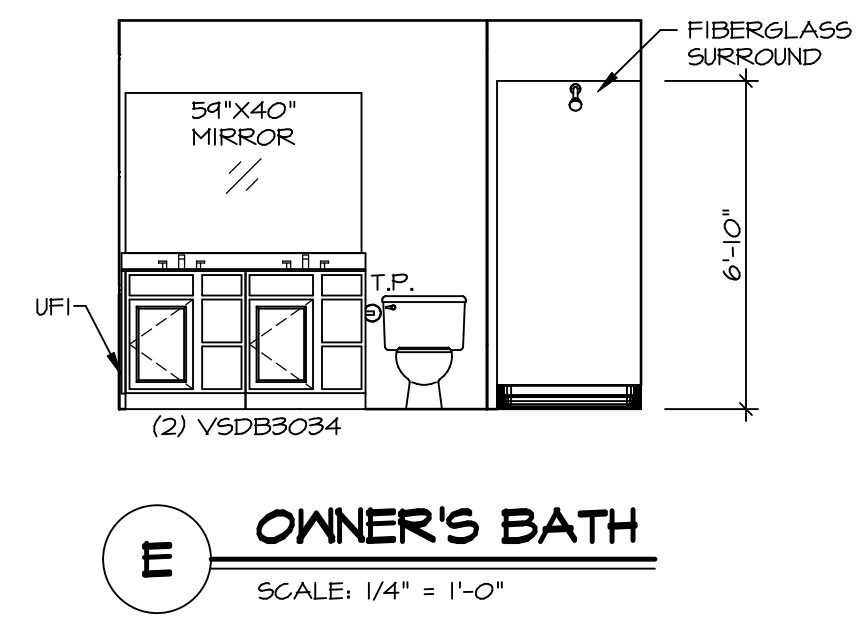
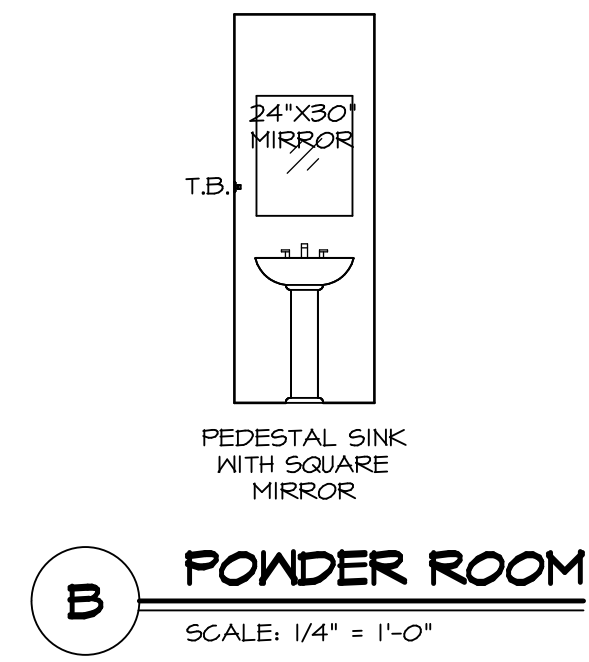
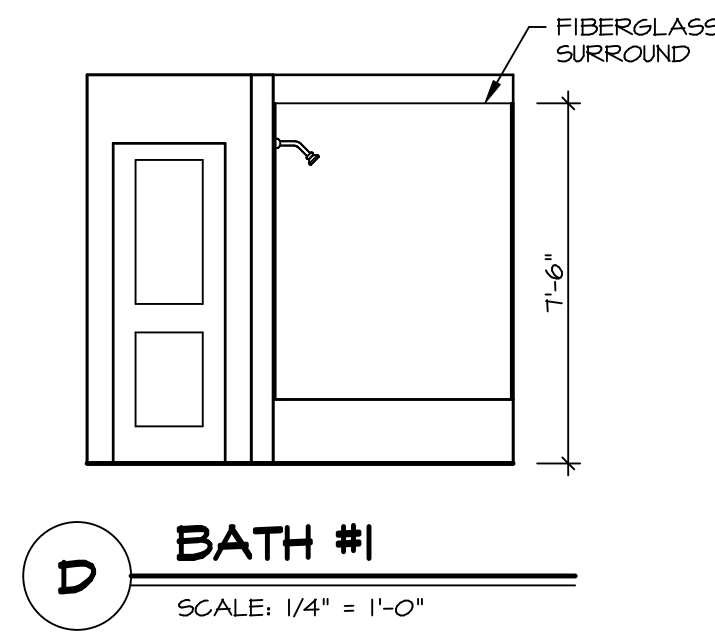

NOTES:

1. TEMPERED GLASS SHOWER ENCLOSURE WITH SWING DOOR OR OPTIONAL SLIDING DOOR BY DIVISION.
2. TUB ACCESS PANELS PROVIDED AS NEEDED, ALL MATERIALS BY DIVISION.
3. ALL BATH ELEVATIONS ARE SHOWN PER PLAN.
4. ALL V5DB34-42 DRAWERS TO BE SET ON RIGHT HAND.

SHEET NO.	MODEL	SET NO.	VERSION
A-13	ELM	EMMOO	01
	DRAWING TITLE	DRAWN BY	
	BATH ELEVATIONS	DATE:	
	OPTION DESCRIPTION	OPTION	



NVR, Inc. Suite 100
5285 Washburne Rd.
Frederick, MD 21703

© NVR, Inc. expressly reserves the right to modify or amend these plans at any time without notice. These plans are not to be reproduced, changed or altered in any way without the written consent of NVR, Inc.

DIV-COMM-LOT-UNIT	
DCY-S2-0258	
COMM-LOT	SAINTERS MILL - SIMPLY RYAN - 0258
STREET ADDRESS	6656 RIVOLET DRIVE
CITY	MIDDLETOWN
STATE	OH
ZIP	45042
APT. NO.	----