

S2 388

5015 BROOKLET WAY

MIDDLETOWN, OH 45042

2 Story Basement

2 hose bibs - no valves required

ice maker

1 tub

1 shower

WATER HEATER ELECTRIC 40 GALLON

Gas Furnace

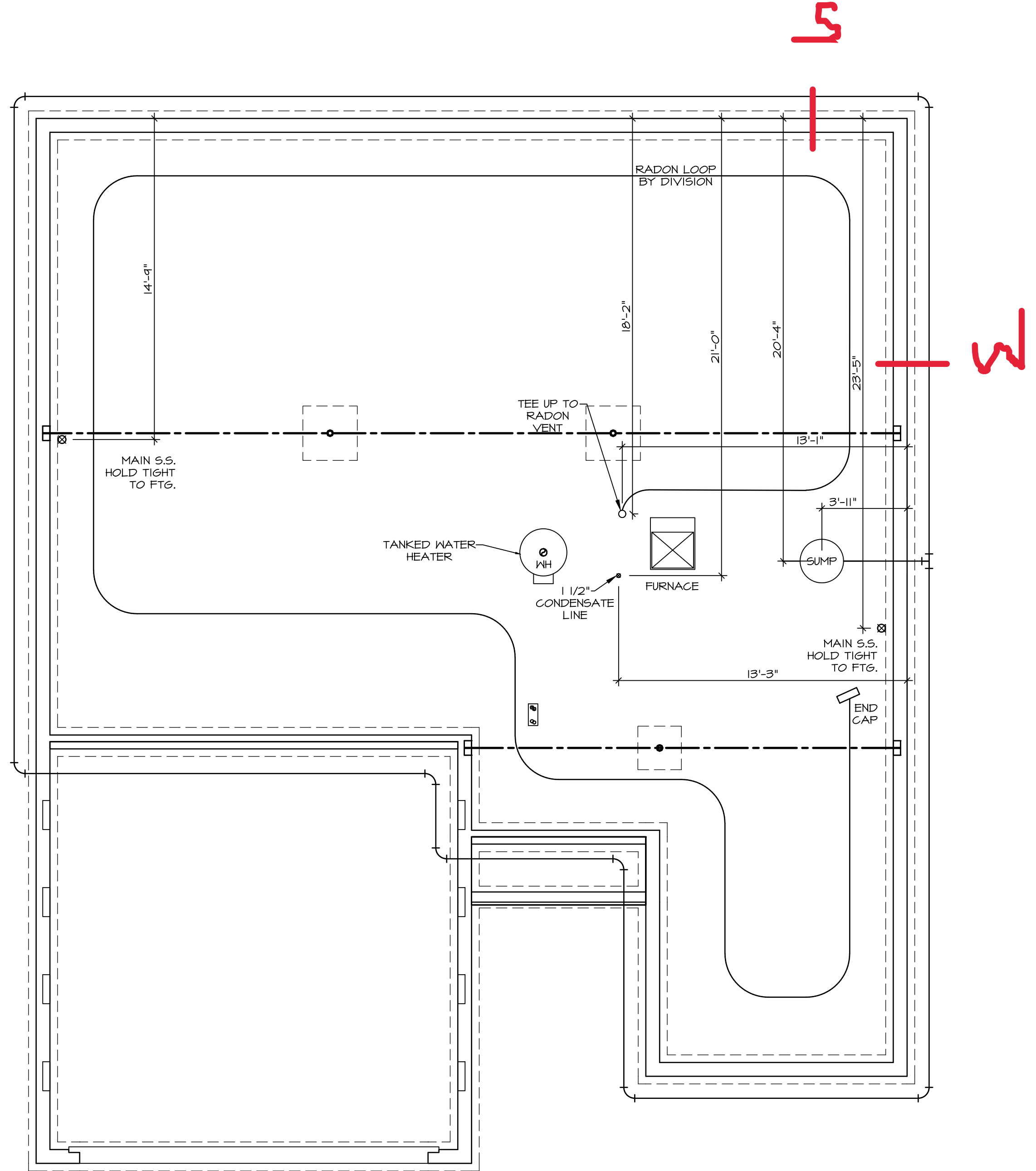

**NOTE**  
 RADON REMEDIATION  
 RADON LOOP:  
 - (4") PERFORATED HDPE "LOOP"  
 - MUST BE PLACED IN STONE BED SLIGHTLY HIGHER THAN ANY INTERIOR DRAINTILE  
 - LOOP TO BE SEPARATE FROM ANY DRAINTILE ELEMENTS  
 - TO BE CORRUGATED HDPE PIPE  
 - SCREWS TO BE INSTALLED THROUGH LOOP AT TEE INTO STACK  
 STACK REQUIREMENTS:  
 - 3" PVC STACK (4" IF BASEMENT IS GREATER THAN 2200 SQFT.)  
 - NO PART OF STACK IS TO BE HORIZONTAL (45° ELBOWS PERMITTED AS REQUIRED)  
 - PIPE TO BE PHYSICALLY LABELED IN THE FIELD AS "RADON VENT" OR OTHER JURISDICTIONALLY REQUIRED LANGUAGE (ON EVERY LEVEL OF HOUSE)  
 - ROOF TERMINATION TO BE IN TOP 1/3 OF ROOF  
 - SCREEN OR VENT CAP INSTALLED TO KEEP PESTS OUT OF RADON VENT AT ROOF TERMINATION.

**PLUMBING PLAN**  
 SCALE: 1/4" = 1'-0"

SHEET NO. <b>A-4</b>	MODEL <b>SPRUCE</b>	SET NO. <b>SP000</b>
	DRAWING TITLE <b>PLUMBING PLAN</b>	VERSION <b>01</b>
	DRAWN BY <b>RJC</b>	
	DATE: <b>12/30/14</b>	
	OPTION	

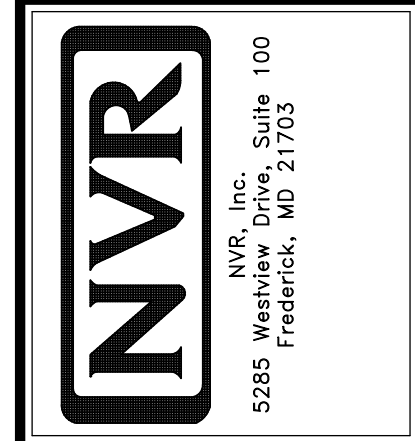

© NVR, Inc., expressly reserves its copyright and other property rights in these plans. These plans are not to be reproduced, stored in a retrieval system, or transmitted in any form or by any means, electronic, mechanical, photocopying, recording, or otherwise, without the prior written consent of NVR, Inc.

DIV-COMM-LOT-UNIT <b>DCY-S2-0388</b>	
COM-LOT	STREET ADDRESS
SAVYERS MILL - SIMPLY RYAN - 0388	5015 BROOKLET WAY
APT. NO.	CITY
----	MIDDLETOWN
STATE	ZIP
OH	45042

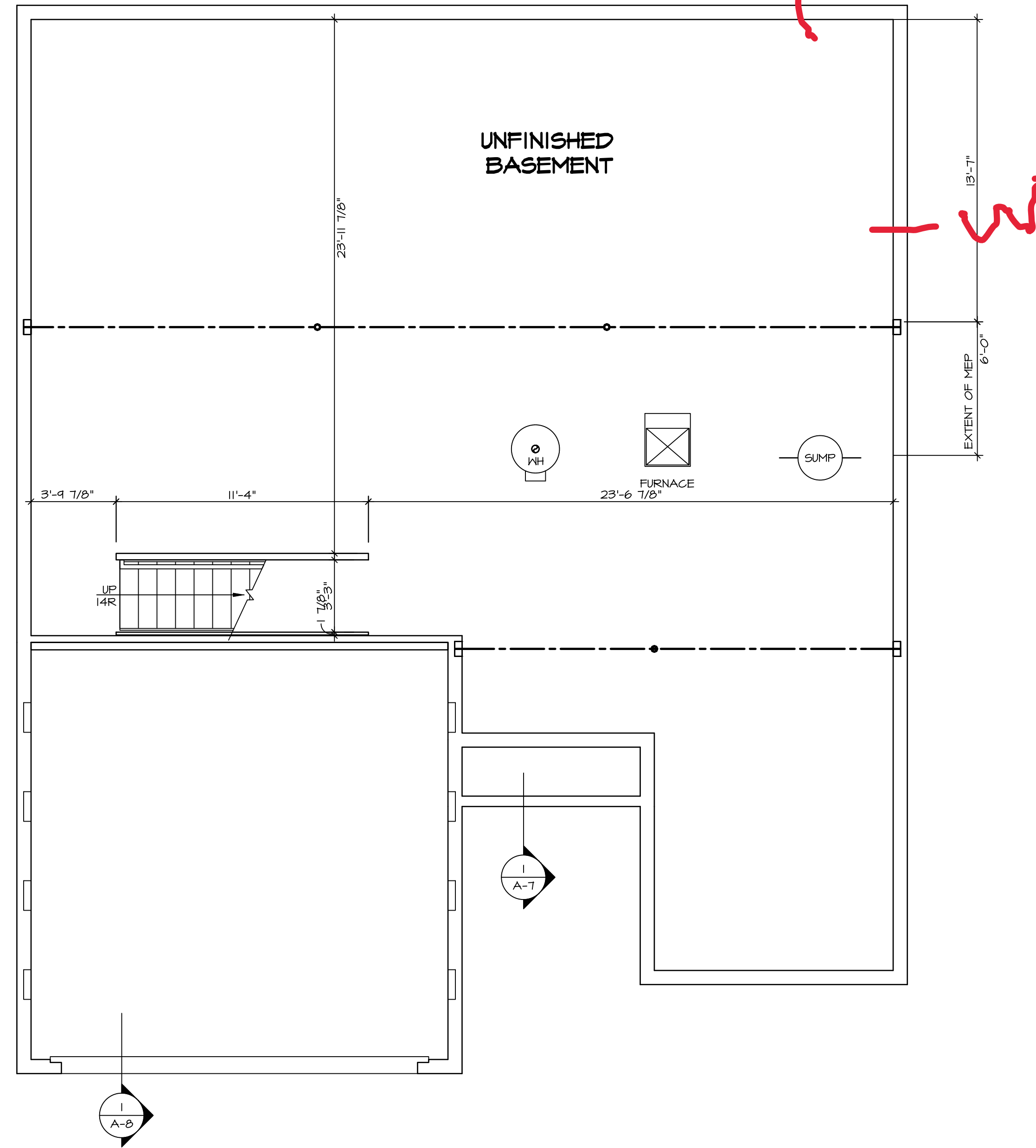

**LEGEND**

	BEARING WALL
	NON BEARING WALL
	INDICATES BEARING FROM POINT-LOAD ABOVE
	JACKS
	BEAM/HEADER
	PAD FOOTING
	STEEL COLUMN
	PORTAL FRAME
	JOIST/TRUSS
	LVL
	ENGINEERING PAGE NUMBER

SEE FC DETAILS FOR FRAMING CONNECTORS

- FLOOR PLAN NOTES**
- ALL HEADERS ARE (2) 2x6 w/ 2x4 WALLS OR (3) 2x6 w/ 2x6 WALLS, UNLESS OTHERWISE NOTED.
  - ALL HEADERS TO HAVE (1) 2x4 OR 2x6 JACK AND KING STUD EACH END, UNLESS OTHERWISE NOTED.
  - ALL EXTERIOR WALLS TO BE 4" w/ OSB OR 3 1/2" w/ LAMINATED FIBROUS STRUCTURAL SHEATHING, ALL INTERIOR WALLS TO BE 3 1/2", UNLESS OTHERWISE NOTED. HATCHED AREAS INDICATE DROPPED CEILINGS. ALL DROPPED CEILINGS ARE 12" UNLESS OTHERWISE NOTED.
  - SEE "BRACED WALL PANEL DETAIL SHEET" FOR SPECIAL WALL FRAMING LOCATIONS AND HEADER SIZES, IF APPLICABLE.
  - SEE STANDARD DETAIL CATEGORY "11" SHEET(S) FOR INTERIOR TRIM DETAILS.
  - SEE ARCHITECTURAL DETAIL SHEET "AD" FOR HOUSE SPECIFIC INTERIOR TRIM OPTION TABLE.
  - ALL WINDOWS HAVE 7'-0 1/2" HEADER HEIGHT UNLESS OTHERWISE NOTED.
  - ALL HEADERS IN NON-BEARING WALLS SHALL BE A SINGLE FLAT 2x4 OR 2x6 ATTACHED TO CRIPPLES ABOVE, UNLESS OTHERWISE NOTED.
  - TANKED WATER HEATER SHOWN AS BASE CONDITION. OPTIONAL TANKLESS WATER HEATER IS AVAILABLE IN LIEU OF TANKED WATER HEATER.

**GYPSUM NOTES**

AT GARAGE:  
GYPSUM BOARD AT COMMON WALLS, CEILINGS, BEAM WRAPS AND SUPPORTS PER STANDARD DETAIL FA-1(b) FIRE ASSEMBLIES OR AS REQUIRED BY LOCAL CODE.

AT STAIRS:  
1/2" GYPSUM BOARD AT UNDERSIDE OF STAIRS AND WALLS IN CLOSET

**BASEMENT FLOOR PLAN**  
SCALE: 1/4" = 1'-0"

SHEET NO. <b>A-5</b>	NOBEL <b>SPRUCE</b> DRAWING TITLE <b>BASEMENT FLOOR PLAN</b>	SET NO. <b>SP000</b>	VERSION <b>01</b>
		DRAWN BY <b>ASJ</b>	DATE: <b>06/14/19</b>
6	OPTION DESCRIPTION	OPTION	
		DRAWING TITLE	
DIV-COMM-LOT-UNIT <b>DCY-S2-0388</b>		COMM-LOT	
STREET ADDRESS <b>5015 BROOKLET WAY</b>		APT. NO. ----	
CITY <b>MIDDLETOWN</b>		STATE <b>OH</b>	ZIP <b>45042</b>

© NVR, Inc., expressly reserves its copyright and other property rights in these plans. These plans are not to be reproduced, stored in a retrieval system, or transmitted in any form or by any means, electronic, mechanical, photocopying, recording, or otherwise, without the prior written consent of NVR, Inc.

**NVR**  
NVR, Inc., Suite 100  
5285 Westrick, MD 21703  
Frederick, MD 21703

C:\NVR\Solmes\SPRUCE\_SP000\_01\DCY-S2-0388\2880000\Sheets\Lot\_Specific\A-A-5\_BSM\_LS.dwg 07/16/23 - 2:06 PM

FIRST FLOOR JACK SCHEDULE				
IDENTIFIER	DESCRIPTION	OPTIONS	ENG. NUM.	FIELD INSTALLED
J101	JACK - (3) 2X4 SFF STUD GRADE		1010	
J102	JACK - (3) 2X4 SFF STUD GRADE		1010	
J103	JACK - (3) 2X4 SFF STUD GRADE		1010	
J104	JACK - (3) 2X4 SFF STUD GRADE		1010	
J107	JACK - (2) 2X4 SFF STUD GRADE		1006	
J108	JACK - (2) 2X4 SFF STUD GRADE		1006	
J109	JACK - (2) 2X4 SFF STUD GRADE		1004	
J110	JACK - (2) 2X4 SFF STUD GRADE		1004	

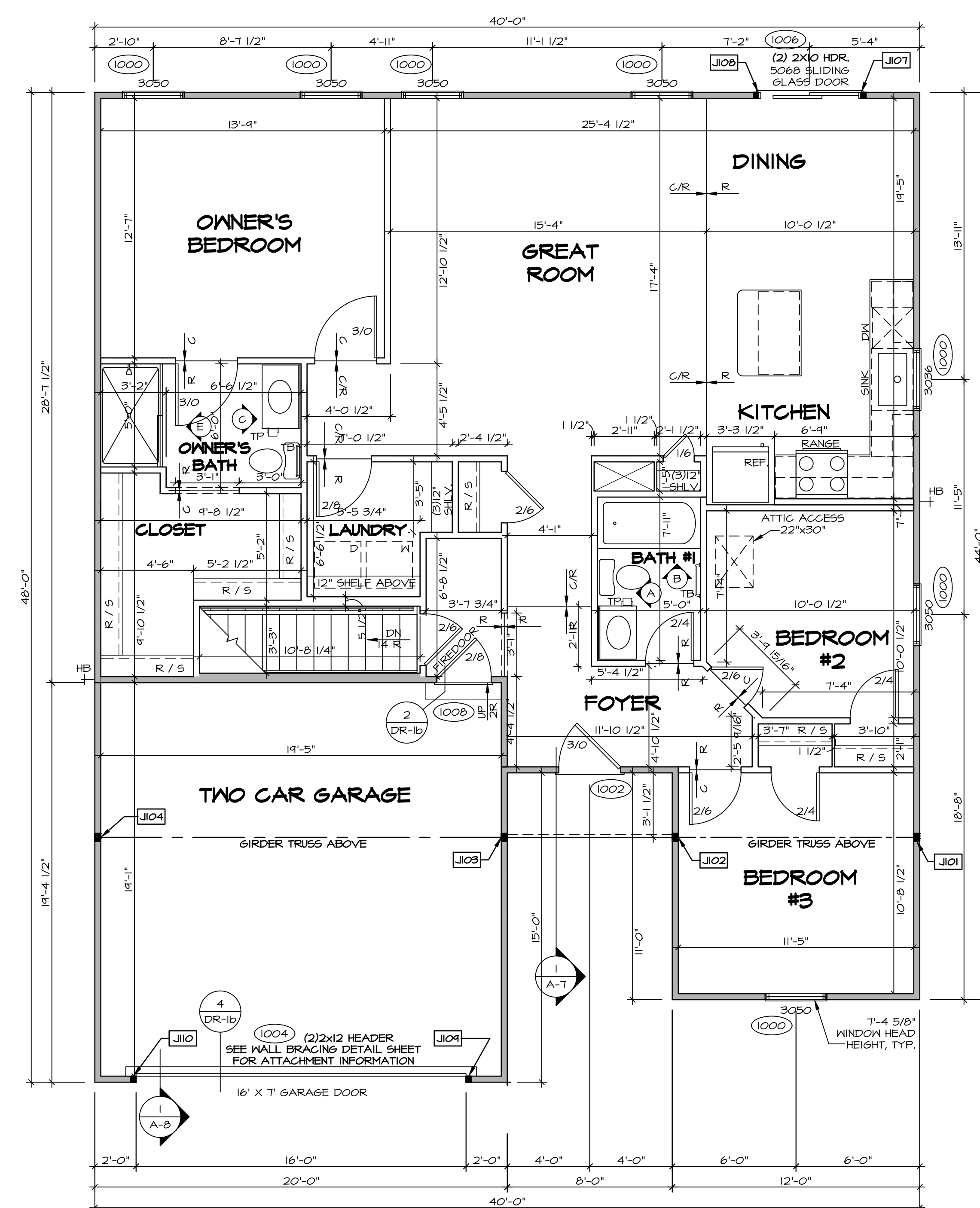

LEGEND	
	BEARING WALL
	NON BEARING WALL
	INDICATES BEARING FROM POINT-LOAD ABOVE
	JACKS
	BEAM/HEADER
	PAD FOOTING
	STEEL COLUMN
	PORTAL FRAME
	JOIST/TRUSS
	LVL
	ENGINEERING PAGE NUMBER
SEE FC DETAILS FOR FRAMING CONNECTORS	

- FLOOR PLAN NOTES** RYAN
- ALL HEADERS ARE (2) 2x6 w/ 2x4 WALLS OR (3) 2x6 w/ 2x6 WALLS, UNLESS OTHERWISE NOTED.
  - ALL HEADERS TO HAVE (1) 2x4 OR 2x6 JACK AND KING STUD EACH END, UNLESS OTHERWISE NOTED.
  - ALL EXTERIOR WALLS TO BE 4" w/ OSB OR 3 1/2" w/ LAMINATED FIBROUS STRUCTURAL SHEATHING, ALL INTERIOR WALLS TO BE 3 1/2", UNLESS OTHERWISE NOTED.
  - HATCHED AREAS INDICATE DROPPED CEILINGS. ALL DROPPED CEILINGS ARE 12" UNLESS OTHERWISE NOTED.
  - SEE "BRACED WALL PANEL DETAIL SHEET" FOR SPECIAL WALL FRAMING LOCATIONS AND HEADER SIZES, IF APPLICABLE.
  - SEE STANDARD DETAIL CATEGORY "11" SHEET(S) FOR INTERIOR TRIM DETAILS.
  - SEE ARCHITECTURAL DETAIL SHEET "AD" FOR HOUSE SPECIFIC INTERIOR TRIM OPTION TABLE.
  - ALL WINDOWS HAVE 1"-0 1/2" HEADER HEIGHT UNLESS OTHERWISE NOTED.
  - ALL HEADERS IN NON-BEARING WALLS SHALL BE A SINGLE FLAT 2X4 OR 2X6 ATTACHED TO CRIPPLES ABOVE, UNLESS OTHERWISE NOTED.
  - TANKED WATER HEATER SHOWN AS BASE CONDITION, OPTIONAL TANKLESS WATER HEATER IS AVAILABLE IN LIEU OF TANKED WATER HEATER.

**GYPHUM NOTES**

AT GARAGE:  
GYPSUM BOARD AT COMMON WALLS, CEILING, BEAM HEADS AND SUPPORTS PER STANDARD DETAIL FA-1(b) FIRE ASSEMBLIES OR AS REQUIRED BY LOCAL CODE.

AT STAIRS:  
1/2" GYPSUM BOARD AT UNDERSIDE OF STAIRS AND WALLS IN CLOSET

**FIRST FLOOR PLAN**  
SCALE: 1/4" = 1'-0"

DIV-COMM-LOT-UNIT  
**DCY-S2-0388**  
COM-LOT  
SAMMYERS MILL - SIMPLY RYAN - 0388  
STREET ADDRESS  
5015 BROOKLET WAY  
CITY MIDDLETOWN STATE OH ZIP 45042

NVR, Inc. expressly reserves its copyright and other property rights in these plans. These plans are not to be reproduced, stored in a retrieval system, copied in any form or manner whatsoever, nor are they to be used for any project without the prior written consent of NVR, Inc.

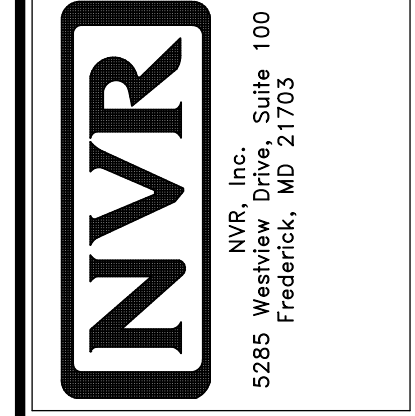

SET NO. SP000  
VERSION 01  
DRAWN BY SGA  
DATE: 12/14/14  
OPTION

NOBEL  
**SPRUCE**  
DRAWING TITLE  
**FIRST FLOOR PLAN**  
OPTION DESCRIPTION  
**A-6**

SHEET NO. **7**

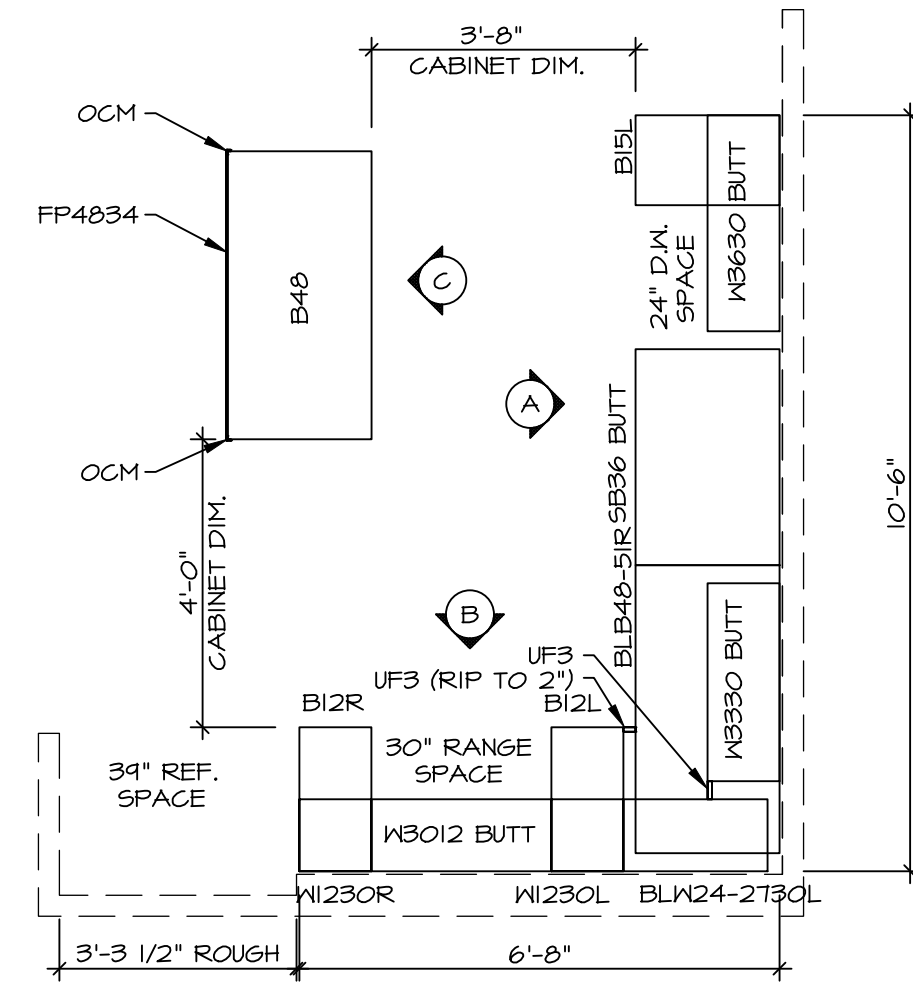

**KITCHEN CABINET PLAN / KC-364I**  
 KITCHEN VENTILATION RE-CIRCULATING "KFI"  
 SCALE: 3/8" = 1'-0"  
 1 A-II

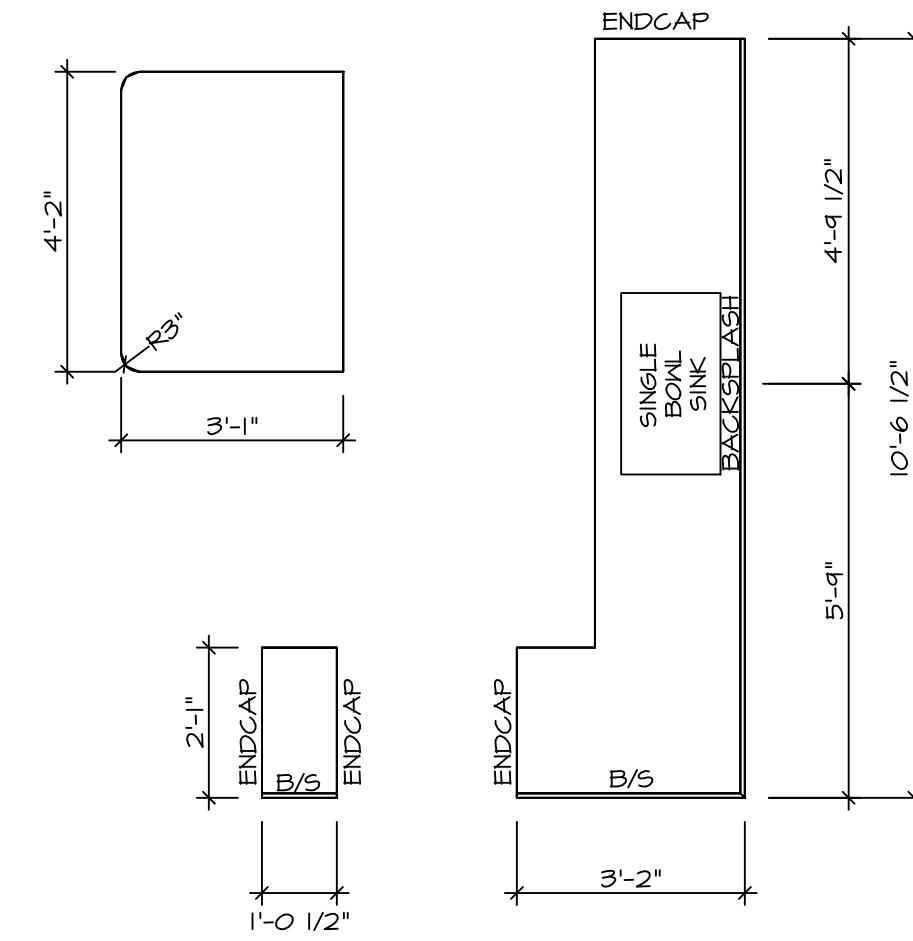

**KITCHEN COUNTERTOP PLAN KT-364I**  
 SCALE: 3/8" = 1'-0"  
 2 A-II

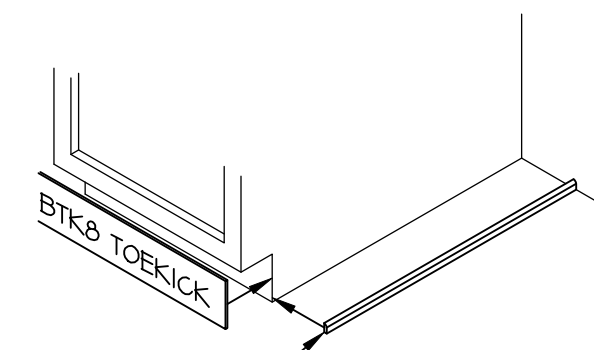

NOTE:  
 OMIT SMO SCRIBE MOLDING AT DISHWASHER SPACES

**3 TOEKICK / SCRIBE DETAIL**  
 SCALE: 3/4" = 1'-0"  
 A-II

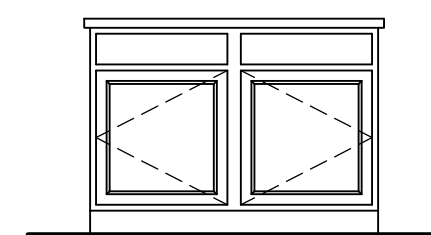

**CABINET ELEVATION C**  
 SCALE: 3/8" = 1'-0"

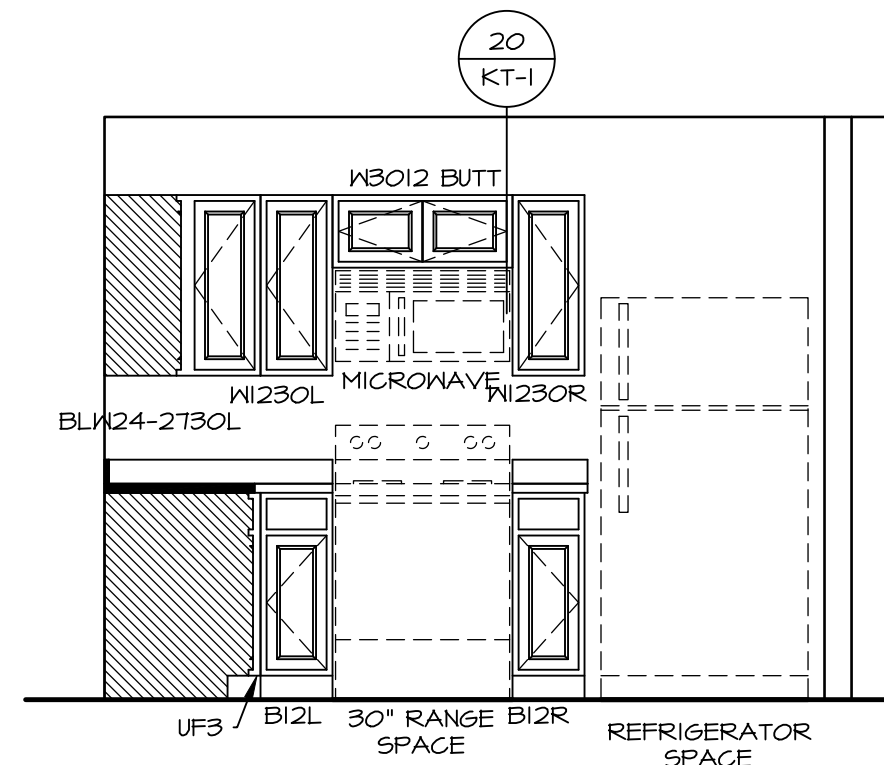

**CABINET ELEVATION B**  
 "KFI"  
 SCALE: 3/8" = 1'-0"

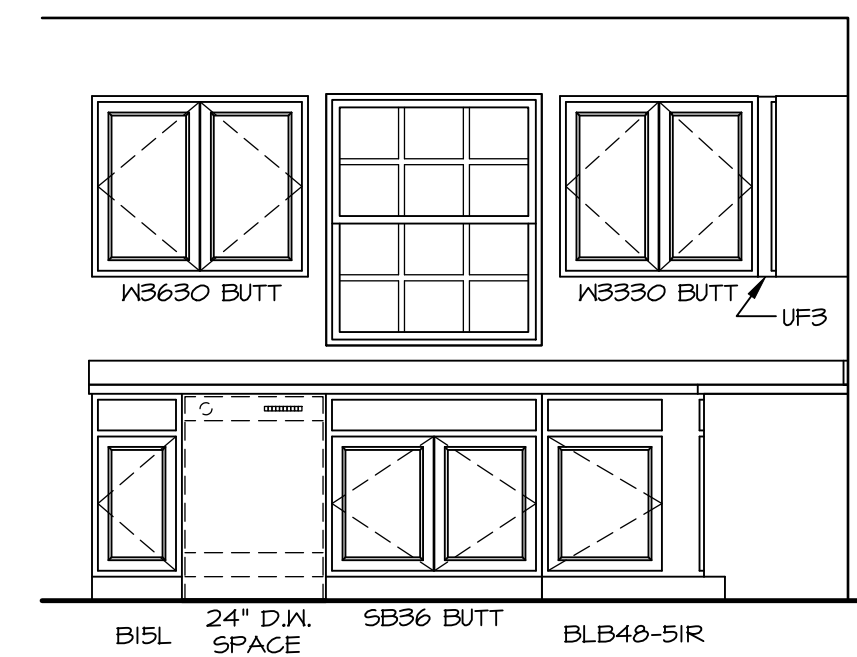

**CABINET ELEVATION A**  
 SCALE: 3/8" = 1'-0"

- NOTES:**
1. CABINET LAYOUT (S) ARE BASED ON FINISHED DIMENSIONS TO DRYWALL.
  2. IF KITCHEN PLANS/ELEVATIONS CALL-OUT STANDARD MOLDING, REFER TO STANDARD DETAIL (I/ACT-I) FOR REPLACEMENT BASED ON CABINET STYLE.
  3. ALL (F/W) FILLERS ARE TO BE "TRIM TO FIT" UNLESS OTHERWISE NOTED.
  4. CABINET MUST BE SET, SHIMMED, LEVELED AND PLUMB W/ ADJOINING BASE CABINETS.
  5. SET PRE-FINISHED SCRIBE MOLDING AT CABINET BULKHEADS AND AT ENDS (WHERE CABINETS MEET DRYWALL). PRE-FINISHED SCRIBE MOLDING SHALL BE USED TO PAD OUT CABINET SIDES AT STILE FOR RETURN PIECES OF THE FACE-MOUNTED CABINET CROWN MOLDING.

© NVR, Inc., expressly reserves its copyright and other property rights in these plans. These plans are not to be reproduced, stored in a retrieval system, or transmitted in any form or by any means, electronic, mechanical, photocopying, recording, or otherwise, without the prior written consent of NVR, Inc.

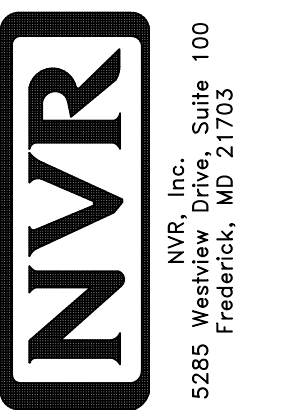

SET NO. SP000  
 VERSION 01  
 DRAWN BY RJC  
 DATE: 12/29/15  
 OPTION

SHEET NO. A-II  
 MODEL SPRUCE  
 DRAWING TITLE KITCHENS  
 OPTION DESCRIPTION

DIV-COMM-LOT-UNIT DCY-S2-0388  
 COM-LOT  
 SAUTERS MILL - SIMPLY RYAN - 0369  
 STREET ADDRESS 5015 BROOKLET WAY  
 CITY MIDDLETOWN STATE OH ZIP 45042

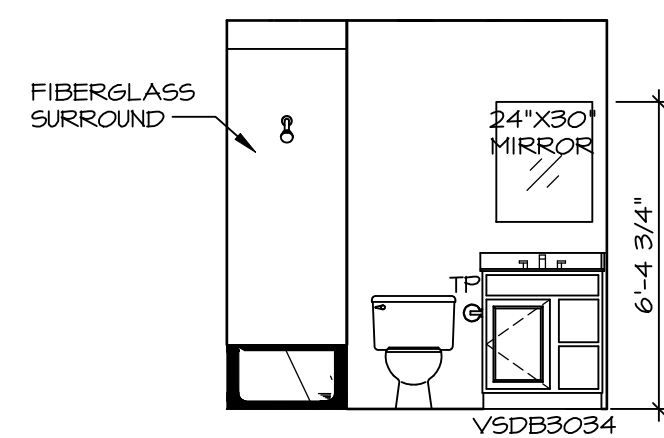

**A BATH #1**  
SCALE: 1/4" = 1'-0"

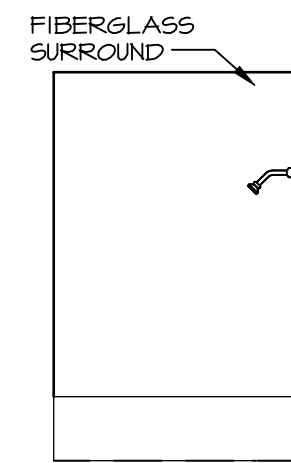

**B BATH #1**  
SCALE: 1/4" = 1'-0"

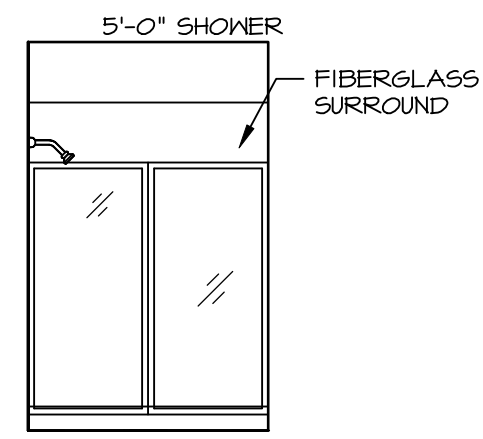

**E OWNER'S BATH**  
SCALE: 1/4" = 1'-0" OWNER'S BATHROOM SHOWER "AMA"

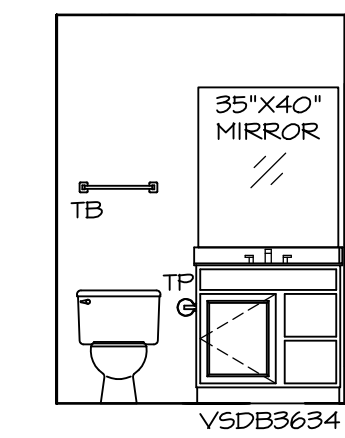

**C OWNER'S BATH**  
SCALE: 1/4" = 1'-0"

**NOTES:**

- TEMPERED GLASS SHOWER ENCLOSURE WITH SWING DOOR OR OPTIONAL SLIDING DOOR BY DIVISION.
- TUB ACCESS PANELS PROVIDED AS NEEDED, ALL MATERIALS BY DIVISION.
- ALL BATH ELEVATIONS SHOWN PER PLAN.
- ALL VANITIES WITH DRAWERS TO BE SET WITH DRAWERS ON RIGHT HAND SIDE.
- BATH ELEVATIONS ARE SHOWN PER PLAN.
- ALL DIMENSIONS SHOWN ON BATH ELEVATIONS ARE ROUGH FRAMING REFERENCES ONLY.

SHEET NO. <b>A-12</b>	MODEL <b>SPRUCE</b>	SET NO. <b>SPC00</b>	DRAWING TITLE <b>BATH ELEVATIONS</b>	VERSION <b>01</b>	DRAWN BY <b>SGA</b>	DATE: <b>12/19/14</b>	OPTION
		OPTION DESCRIPTION <b>12</b>					
DIV-COMM-LOT-UNIT <b>DCY-S2-0388</b>		COMM-LOT <b>SAMYERS MILL - SIMPLY RYAN - 0388</b>					
STREET ADDRESS <b>5015 BROOKLET WAY</b>		CITY <b>MIDDLETOWN</b>		STATE <b>OH</b>		ZIP <b>45042</b>	
© NVR, Inc., expressly reserves its copyright and other property rights in these plans. These plans are not to be reproduced, stored in a retrieval system, or copied in any form or manner whatsoever, nor are they to be used for any purpose other than that first obtaining the express consent of NVR, Inc.							
		NVR, Inc., Suite 100 Frederick, MD 21703 5285 Westpark Drive					