

S2 409
6876 RIVULET DRIVE
MIDDLETOWN, OH 45042

2 Story Basement

3 pc rough

2 hose bibs - no valves required

Vent Kitchen

ice maker

1 tub

1 shower

WATER HEATER ELECTRIC 40 GALLON

Inside Water Meter setup

Gas Furnace and range

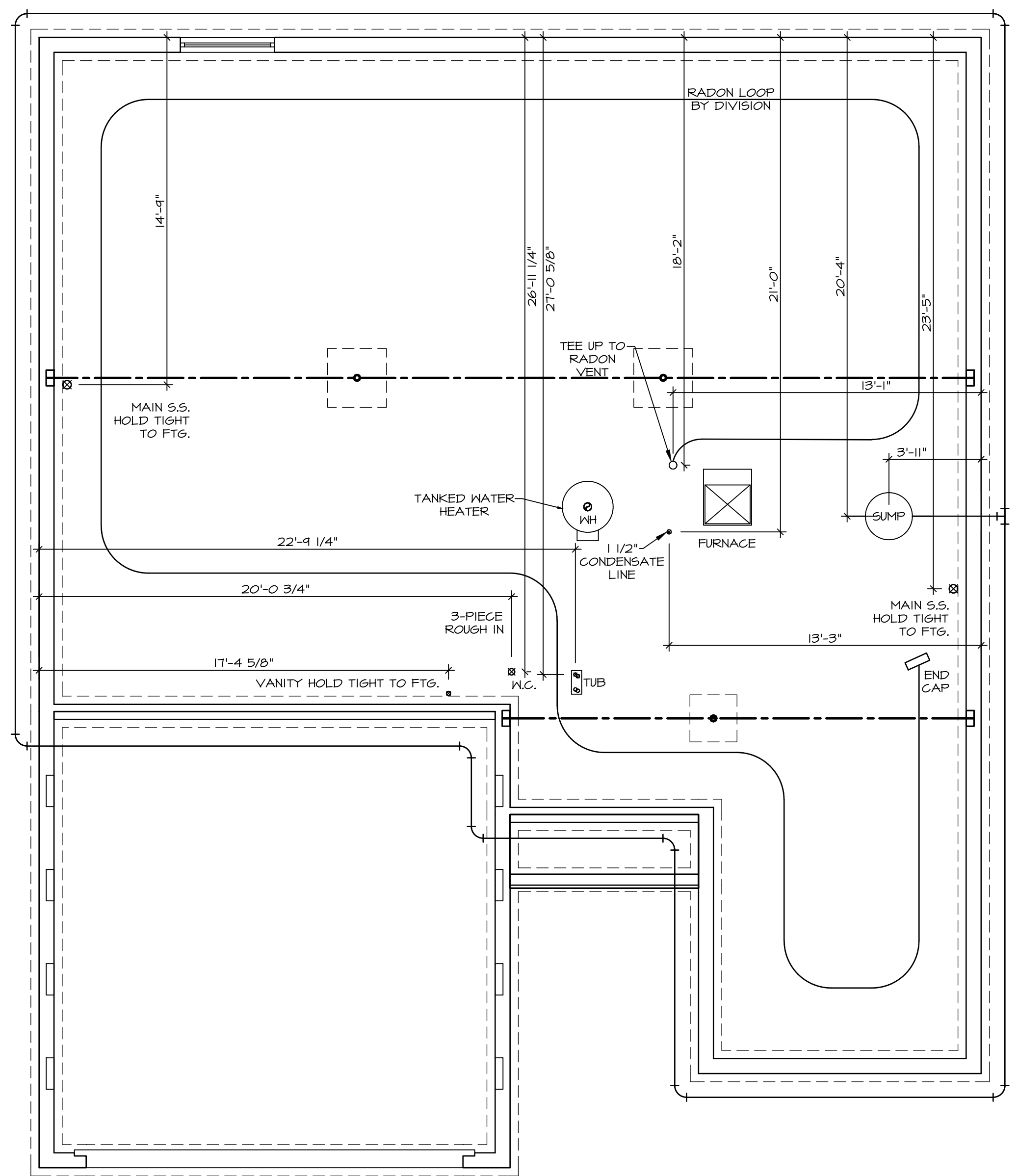

1
A-4
PLUMBING PLAN
SCALE: 1/4" = 1'-0"

NOTE
RADON REMEDIATION RADON LOOP:
 - (4") PERFORATED HDPE "LOOP"
 - MUST BE PLACED IN STONE BED SLIGHTLY HIGHER THAN ANY INTERIOR DRAINTILE
 - LOOP TO BE SEPARATE FROM ANY DRAINTILE ELEMENTS
 - TO BE CORRUGATED HDPE PIPE
 - SCREWS TO BE INSTALLED THROUGH LOOP AT TEE UP INTO STACK
STACK REQUIREMENTS:
 - 3" PVC STACK (4" IF BASEMENT IS GREATER THAN 2200 SQFT.)
 - NO PART OF STACK IS TO BE HORIZONTAL (45° ELBOWS PERMITTED AS REQUIRED)
 - PIPE TO BE PHYSICALLY LABELED IN THE FIELD AS "RADON VENT" OR OTHER JURISDICTIONALLY REQUIRED LANGUAGE (ON EVERY LEVEL OF HOUSE)
 - ROOF TERMINATION TO BE IN TOP 1/3 OF ROOF
 - SCREEN OR VENT CAP INSTALLED TO KEEP PESTS OUT OF RADON VENT AT ROOF TERMINATION.

| | | |
|------------|--------------------|-------------|
| SHEET NO. | MODEL | SET NO. |
| A-4 | SPRUCE | SP000_01 |
| | DRAWING TITLE | DCY-S2-0409 |
| | PLUMBING | |
| | OPTION DESCRIPTION | |
| 10 | | |

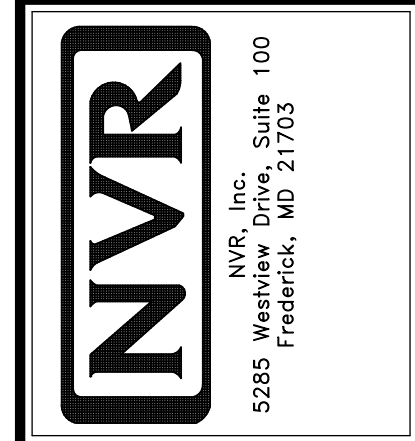

© NVR, Inc., expressly reserves its copyright and other property rights in these plans. These plans are not to be reproduced, stored in a retrieval system, or transmitted in any form or by any means, electronic, mechanical, photocopying, recording, or otherwise, without the prior written consent of NVR, Inc.

| | |
|---------------------|---------------------|
| DIV-COMM-LOT-UNIT | |
| DCY-S2-0409 | |
| COM-LOT | COM-LOT |
| STREET ADDRESS | STREET ADDRESS |
| 68716 RIVULET DRIVE | 68716 RIVULET DRIVE |
| CITY | CITY |
| MIDDLETOWN | MIDDLETOWN |
| STATE | STATE |
| OH | OH |
| ZIP | ZIP |
| 45042 | 45042 |

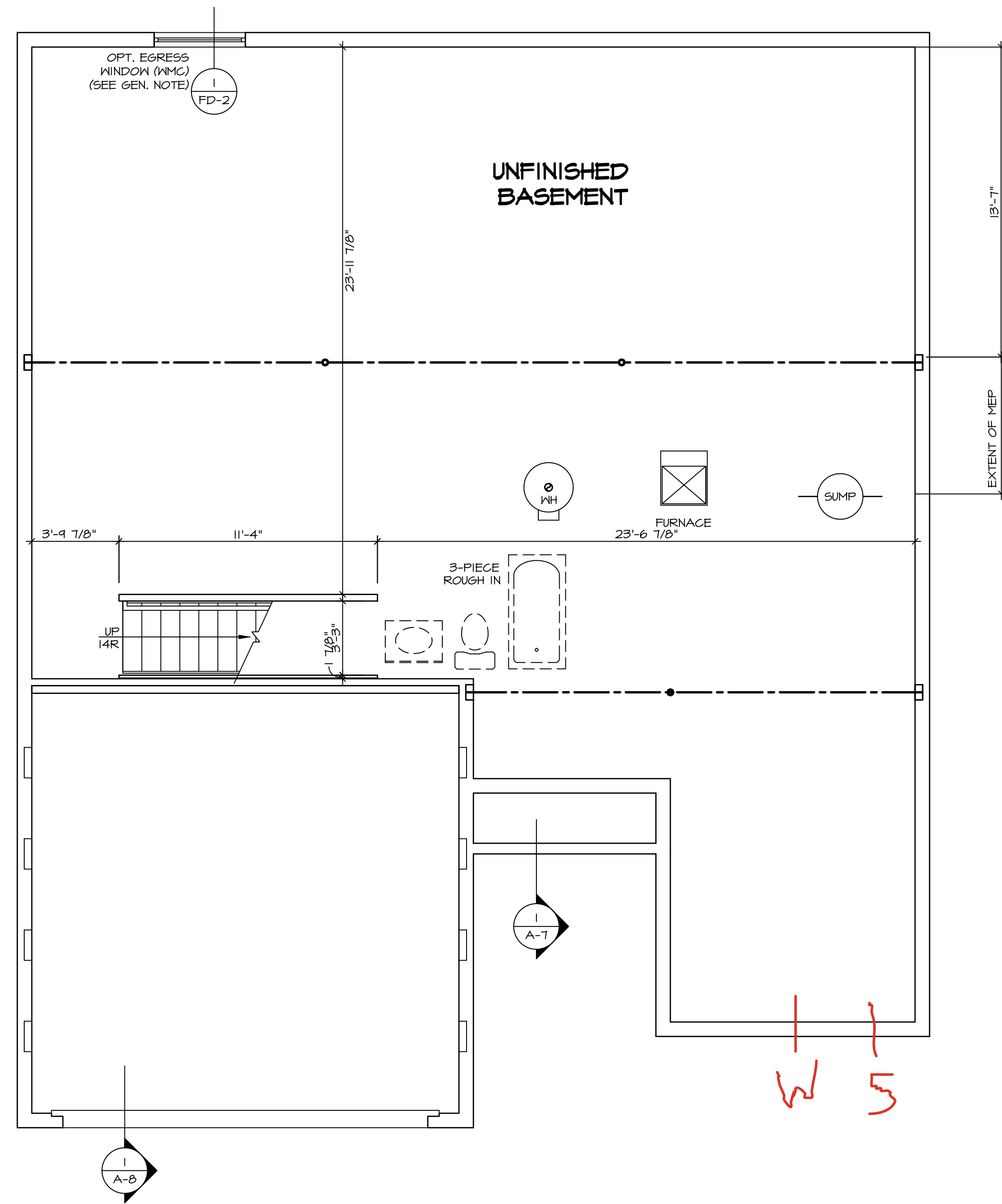

LEGEND

| | |
|--|---|
| | BEARING WALL |
| | NON BEARING WALL |
| | INDICATES BEARING FROM POINT-LOAD ABOVE |
| | JACKS |
| | BEAM/HEADER |
| | PAD FOOTING |
| | STEEL COLUMN |
| | PORTAL FRAME |
| | JOIST/TRUSS |
| | LVL |
| | ENGINEERING PAGE NUMBER |

SEE FC DETAILS FOR FRAMING CONNECTORS

- FLOOR PLAN NOTES**
- ALL HEADERS ARE (2) 2x6 w/ 2x4 WALLS OR (3) 2x6 w/ 2x6 WALLS, UNLESS OTHERWISE NOTED.
 - ALL HEADERS TO HAVE (1) 2x4 OR 2x6 JACK AND KING STUD EACH END, UNLESS OTHERWISE NOTED.
 - ALL EXTERIOR WALLS TO BE 4" w/ OSB OR 3 1/2" w/ LAMINATED FIBROUS STRUCTURAL SHEATHING, ALL INTERIOR WALLS TO BE 3 1/2", UNLESS OTHERWISE NOTED. HATCHED AREAS INDICATE DROPPED CEILINGS. ALL DROPPED CEILINGS ARE 12" UNLESS OTHERWISE NOTED.
 - SEE "BRACED WALL PANEL DETAIL SHEET" FOR SPECIAL WALL FRAMING LOCATIONS AND HEADER SIZES, IF APPLICABLE.
 - SEE STANDARD DETAIL CATEGORY "11" SHEET(S) FOR INTERIOR TRIM DETAILS.
 - SEE ARCHITECTURAL DETAIL SHEET "AD" FOR HOUSE SPECIFIC INTERIOR TRIM OPTION TABLE.
 - ALL WINDOWS HAVE 7'-0 1/2" HEADER HEIGHT UNLESS OTHERWISE NOTED.
 - ALL HEADERS IN NON-BEARING WALLS SHALL BE A SINGLE FLAT 2x4 OR 2x6 ATTACHED TO CRIPPLES ABOVE, UNLESS OTHERWISE NOTED.
 - TANKED WATER HEATER SHOWN AS BASE CONDITION. OPTIONAL TANKLESS WATER HEATER IS AVAILABLE IN LIEU OF TANKED WATER HEATER.

GYPSUM NOTES

AT GARAGE:
 GYPSUM BOARD AT COMMON WALLS, CEILINGS, BEAM WRAPS AND SUPPORTS PER STANDARD DETAIL FA-1(b) FIRE ASSEMBLIES OR AS REQUIRED BY LOCAL CODE.

AT STAIRS:
 1/2" GYPSUM BOARD AT UNDERSIDE OF STAIRS AND WALLS IN CLOSET

BASEMENT FLOOR PLAN
 SCALE: 1/4" = 1'-0"

| | | | |
|---|--|---|--------------|
| SHEET NO. A-5 | NOBEL SPRUCE DRAWING TITLE BASEMENT FLOOR PLAN | SET NO. SP000 | VERSION 01 |
| | | RELEASE NO. ---- | DRAWN BY ASJ |
| OPTION DESCRIPTION | OPTION | DATE: 06/14/19 | OPTION |
| | | C:\NVR\Solmes\SPRUCE_SP000_01\DCY-S2-0409\3176651\Sheets\Lot_Specific\A-5_BSM_LS.dwg 08/14/24 - 4:28 am | |
| DIV-COMM-LOT-UNIT DCY-S2-0409 | | COMM-LOT SAVYERS MILL - SIMPLY RYAN - 0409 | |
| STREET ADDRESS 6876 RIVULET DRIVE | | CITY MIDDLETOWN | STATE OH |
| APT. NO. ---- | | ZIP 45042 | |
| <p><small>© NVR, Inc., expressly reserves its copyright and other property rights in these plans. These plans are not to be reproduced, stored in a retrieval system, or transmitted in any form or by any means, electronic, mechanical, photocopying, recording, or otherwise, without the prior written consent of NVR, Inc.</small></p> | | | |

| FIRST FLOOR JACK SCHEDULE | | | | |
|---------------------------|-------------------------------|---------|-----------|-----------------|
| IDENTIFIER | DESCRIPTION | OPTIONS | ENG. NUM. | FIELD INSTALLED |
| J101 | JACK - (3) 2X4 SFF STUD GRADE | | 1010 | |
| J102 | JACK - (3) 2X4 SFF STUD GRADE | | 1010 | |
| J103 | JACK - (3) 2X4 SFF STUD GRADE | | 1010 | |
| J104 | JACK - (3) 2X4 SFF STUD GRADE | | 1010 | |
| J107 | JACK - (2) 2X4 SFF STUD GRADE | | 1006 | |
| J108 | JACK - (2) 2X4 SFF STUD GRADE | | 1006 | |
| J109 | JACK - (2) 2X4 SFF STUD GRADE | | 1004 | |
| J110 | JACK - (2) 2X4 SFF STUD GRADE | | 1004 | |

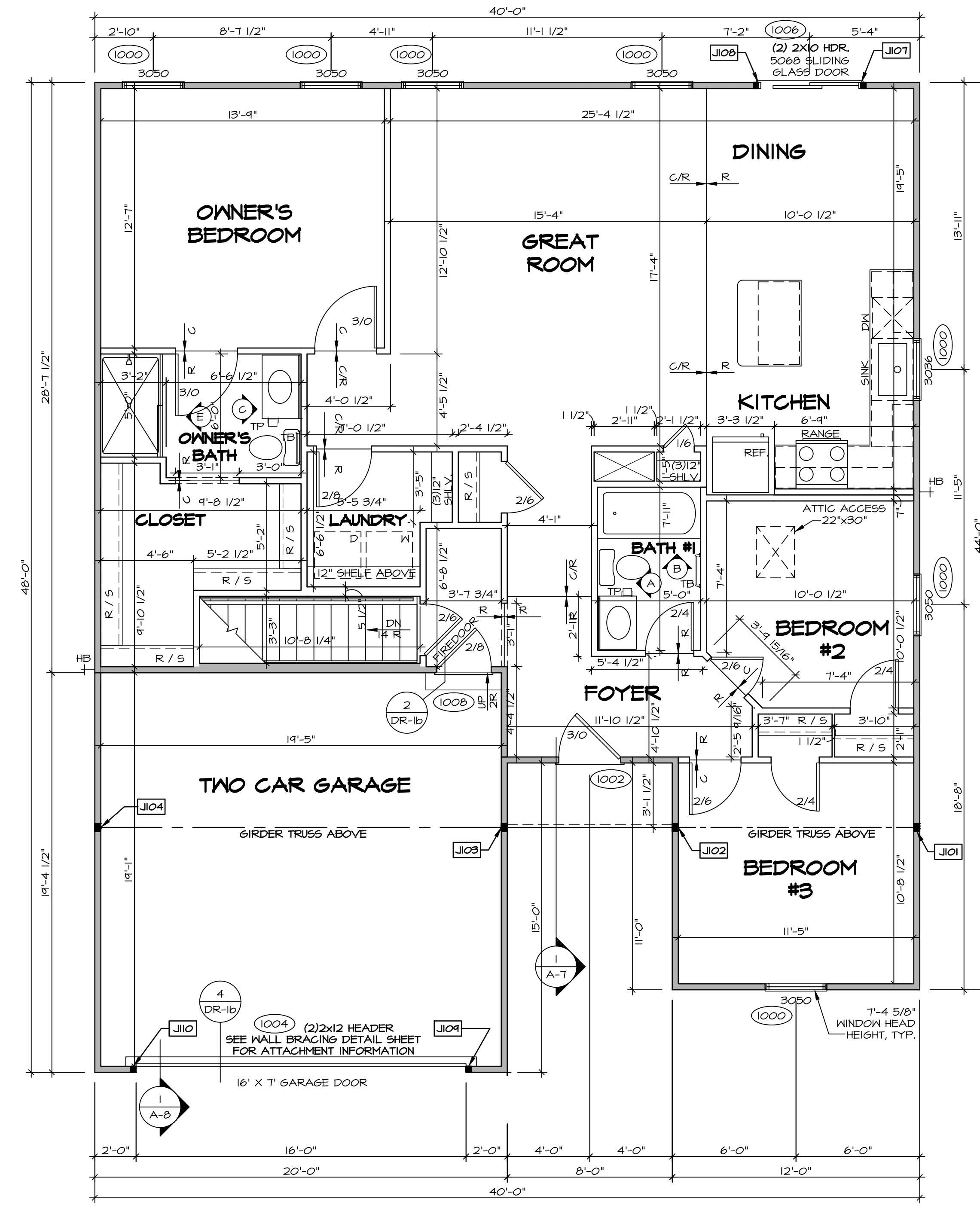

| LEGEND | |
|---------------------------------------|---|
| | BEARING WALL |
| | NON BEARING WALL |
| | INDICATES BEARING FROM POINT-LOAD ABOVE |
| | JACKS |
| | BEAM/HEADER |
| | PAD FOOTING |
| | STEEL COLUMN |
| | PORTAL FRAME |
| | JOIST/TRUSS |
| | LVL |
| | ENGINEERING PAGE NUMBER |
| SEE FC DETAILS FOR FRAMING CONNECTORS | |

- FLOOR PLAN NOTES** RYAN
- ALL HEADERS ARE (2) 2x6 w/ 2x4 WALLS OR (3) 2x6 w/ 2x6 WALLS, UNLESS OTHERWISE NOTED.
 - ALL HEADERS TO HAVE (1) 2x4 OR 2x6 JACK AND KING STUD EACH END, UNLESS OTHERWISE NOTED.
 - ALL EXTERIOR WALLS TO BE 4" w/ OSB OR 3 1/2" w/ LAMINATED FIBROUS STRUCTURAL SHEATHING, ALL INTERIOR WALLS TO BE 3 1/2", UNLESS OTHERWISE NOTED.
 - HATCHED AREAS INDICATE DROPPED CEILINGS. ALL DROPPED CEILINGS ARE 12" UNLESS OTHERWISE NOTED.
 - SEE "BRACED WALL PANEL DETAIL SHEET" FOR SPECIAL WALL FRAMING LOCATIONS AND HEADER SIZES, IF APPLICABLE.
 - SEE STANDARD DETAIL CATEGORY "11" SHEET(S) FOR INTERIOR TRIM DETAILS.
 - SEE ARCHITECTURAL DETAIL SHEET "AD" FOR HOUSE SPECIFIC INTERIOR TRIM OPTION TABLE.
 - ALL WINDOWS HAVE 1"-0 1/2" HEADER HEIGHT UNLESS OTHERWISE NOTED.
 - ALL HEADERS IN NON-BEARING WALLS SHALL BE A SINGLE FLAT 2X4 OR 2X6 ATTACHED TO CRIPPLES ABOVE, UNLESS OTHERWISE NOTED.
 - TANKED WATER HEATER SHOWN AS BASE CONDITION, OPTIONAL TANKLESS WATER HEATER IS AVAILABLE IN LIEU OF TANKED WATER HEATER.

GYPSUM NOTES

AT GARAGE:
GYPSUM BOARD AT COMMON WALLS, CEILING, BEAM HEADS AND SUPPORTS PER STANDARD DETAIL FA-1(b) FIRE ASSEMBLIES OR AS REQUIRED BY LOCAL CODE.

AT STAIRS:
1/2" GYPSUM BOARD AT UNDERSIDE OF STAIRS AND WALLS IN CLOSET

FIRST FLOOR PLAN
SCALE: 1/4" = 1'-0"

DIV-COMM-LOT-UNIT
DCY-S2-0409

COM-LOT
COM-LOT
STREET ADDRESS
6076 RIVULET DRIVE
CITY
MIDDLETOWN
STATE
OH
ZIP
45042

SAVYERS MILL - SIMPLY RYAN - 0409
APT. NO. ----
STREET ADDRESS
6076 RIVULET DRIVE
CITY
MIDDLETOWN
STATE
OH
ZIP
45042

© NVR, Inc. expressly reserves its copyright and other property rights in these plans. These plans are not to be reproduced, stored in a retrieval system, copied in any form or manner whatsoever, nor are they to be used for any project without the prior written consent of NVR, Inc.

NVR
NVR, Inc., Suite 100
Frederick, MD 21703
5285 Westwood Drive

SET NO. SP000
VERSION 01
RELEASE NO. ----
DRAWN BY SGA
DATE: 12/14/14
OPTION

NOBEL
SPRUCE
DRAWING TITLE
FIRST FLOOR PLAN
OPTION DESCRIPTION

SHEET NO.
A-6
12

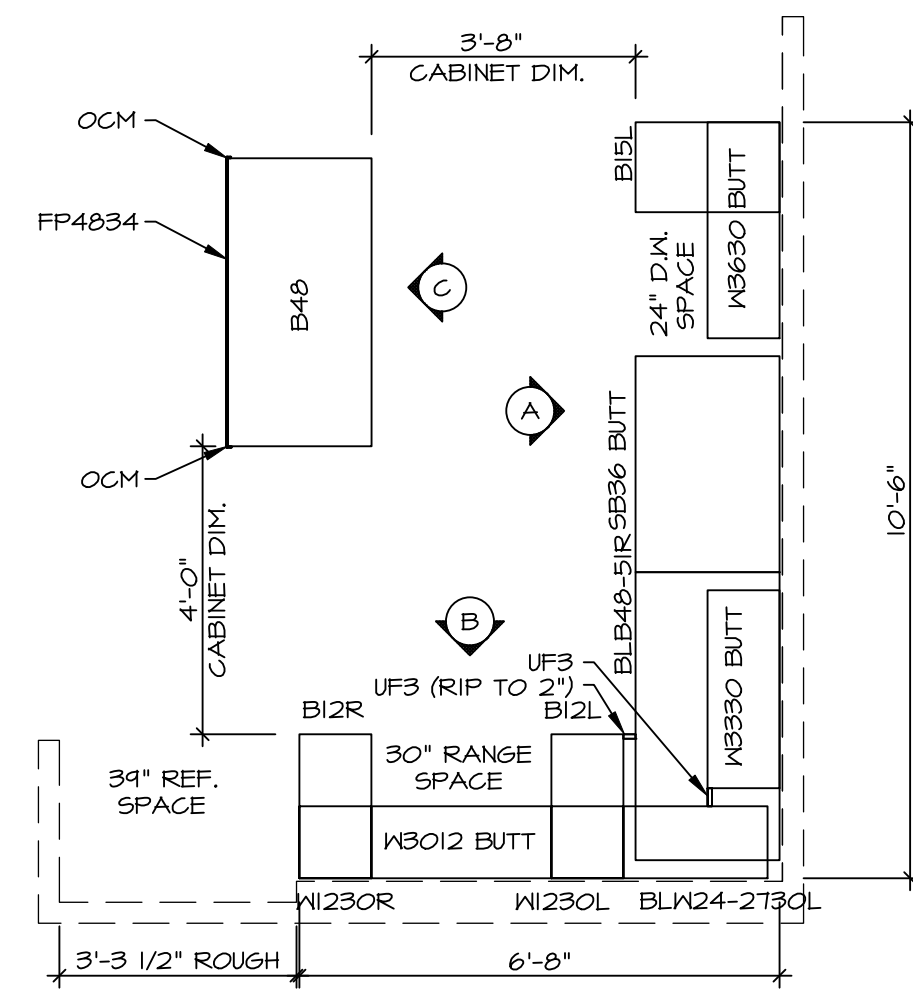

KITCHEN CABINET PLAN / KC-364I

KITCHEN VENTILATION RE-CIRCULATING "KFI"

SCALE: 3/8" = 1'-0"

1
A-II

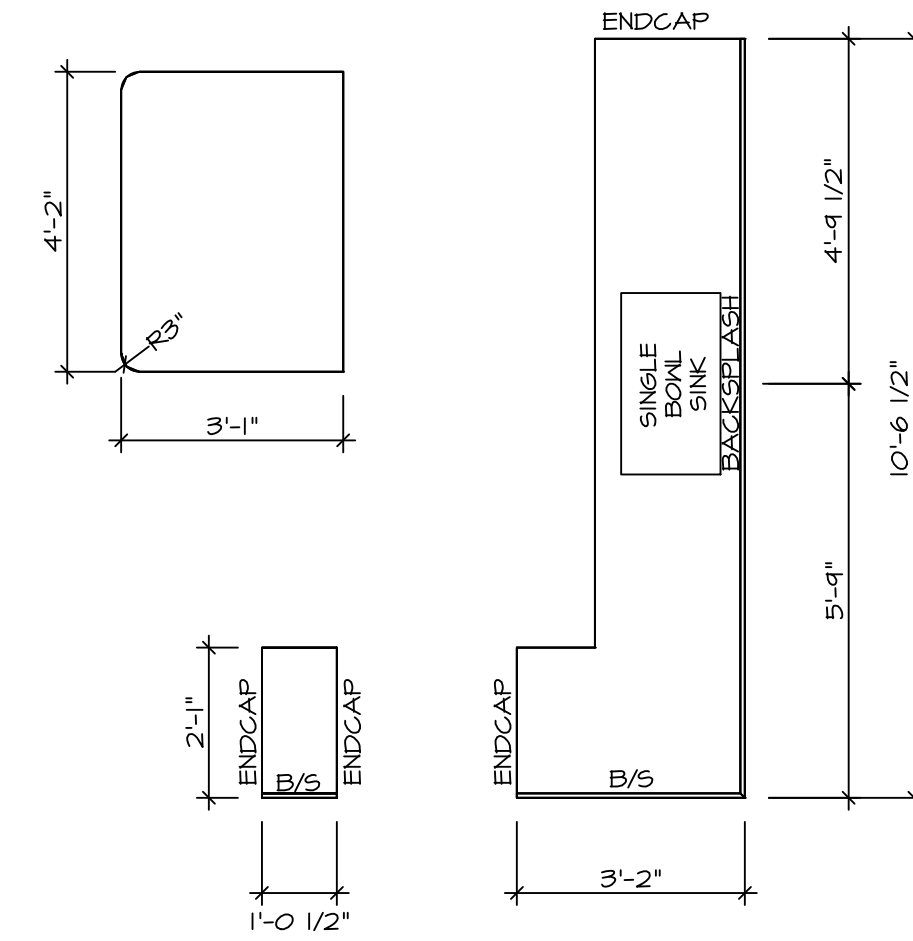

KITCHEN COUNTERTOP PLAN KT-364I

SCALE: 3/8" = 1'-0"

2
A-II

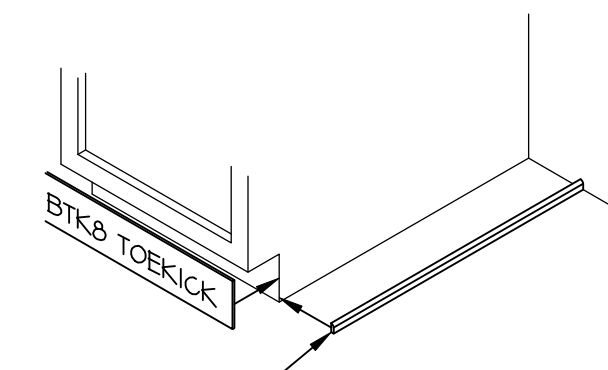

NOTE:
OMIT SMO SCRIBE MOLDING AT DISHWASHER SPACES

TOEKICK / SCRIBE DETAIL

SCALE: 3/4" = 1'-0"

3
A-II

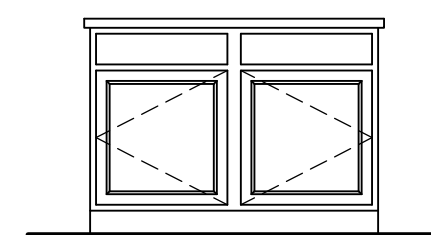

CABINET ELEVATION

SCALE: 3/8" = 1'-0"

C

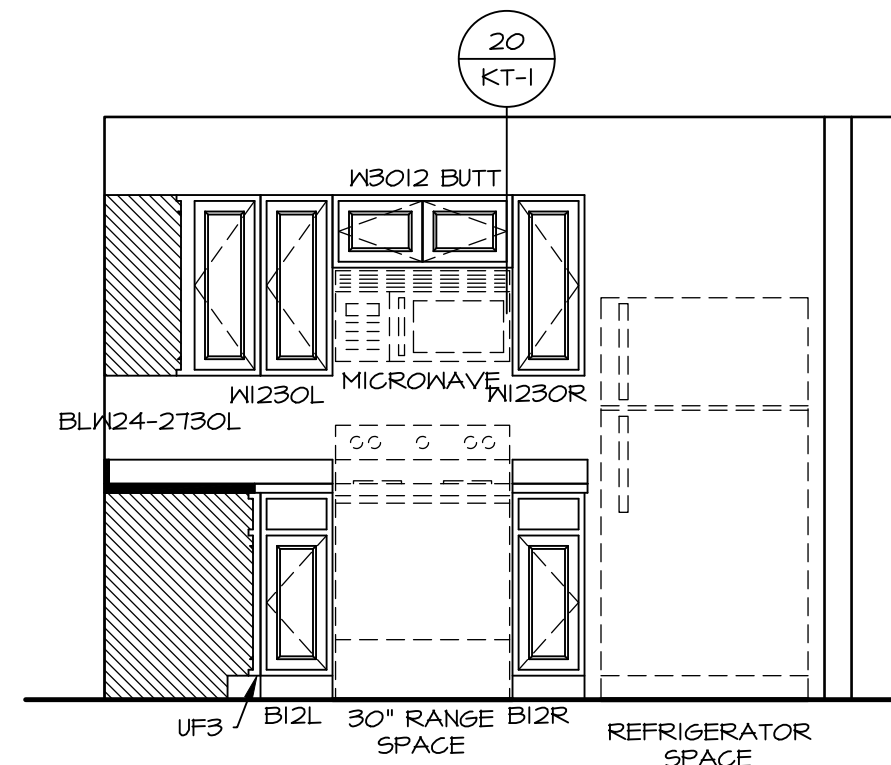

CABINET ELEVATION

SCALE: 3/8" = 1'-0"

"KFI"

B

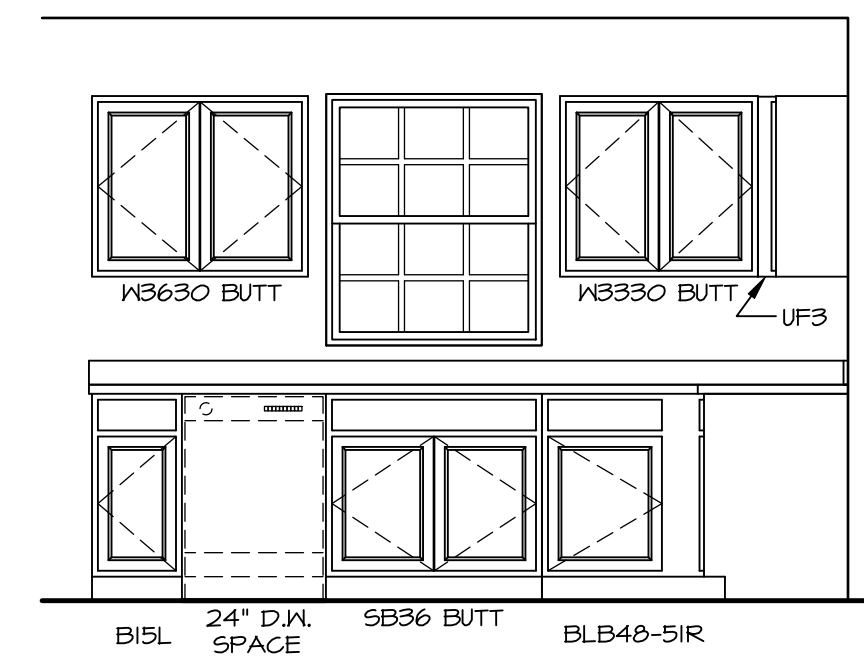

CABINET ELEVATION

SCALE: 3/8" = 1'-0"

A

NOTES:

1. CABINET LAYOUT (S) ARE BASED ON FINISHED DIMENSIONS TO DRYWALL.
2. IF KITCHEN PLANS/ELEVATIONS CALL-OUT STANDARD MOLDING, REFER TO STANDARD DETAIL (I/ACT-I) FOR REPLACEMENT BASED ON CABINET STYLE.
3. ALL (F/W) FILLERS ARE TO BE "TRIM TO FIT" UNLESS OTHERWISE NOTED.
4. CABINET MUST BE SET, SHIMMED, LEVELED AND PLUMB W/ ADJOINING BASE CABINETS.
5. SET PRE-FINISHED SCRIBE MOLDING AT CABINET BULKHEADS AND AT ENDS (WHERE CABINETS MEET DRYWALL). PRE-FINISHED SCRIBE MOLDING SHALL BE USED TO PAD OUT CABINET SIDES AT STILE FOR RETURN PIECES OF THE FACE-MOUNTED CABINET CROWN MOLDING.

© NVR, Inc., expressly reserves its copyright and other property rights in these plans. These plans are not to be reproduced, stored in a retrieval system, or transmitted in any form or by any means, electronic, mechanical, photocopying, recording, or otherwise, without the prior written consent of NVR, Inc.



SET NO. SP000
VERSION 01
RELEASE NO. ----
DRAWN BY RJC
DATE: 12/23/15
OPTION

SHEET NO. A-II
MODEL SPRUCE
DRAWING TITLE KITCHEN
OPTION DESCRIPTION

16

DIV-COMM-LOT-UNIT DCY-S2-0409
COM-LOT
STREET ADDRESS SAMYERS MILL - SIMPLY RYAN - 0409
6876 RIVULET DRIVE
CITY MIDDLETOWN STATE OH ZIP 45042

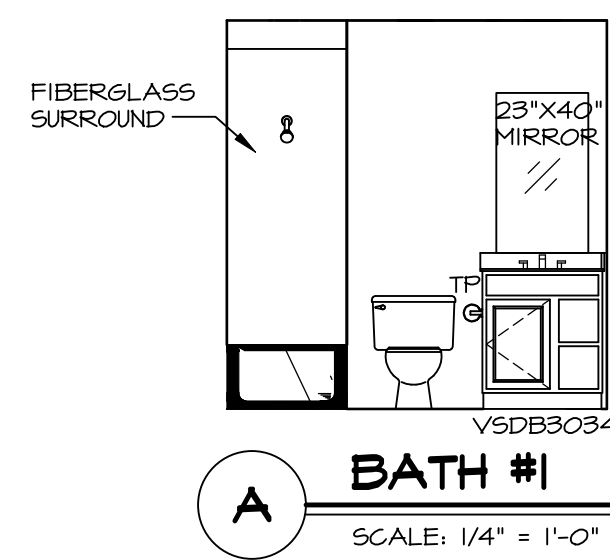

A BATH #1
SCALE: 1/4" = 1'-0"

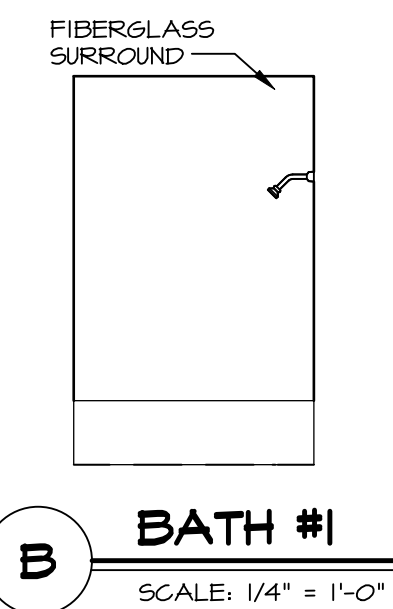

B BATH #1
SCALE: 1/4" = 1'-0"

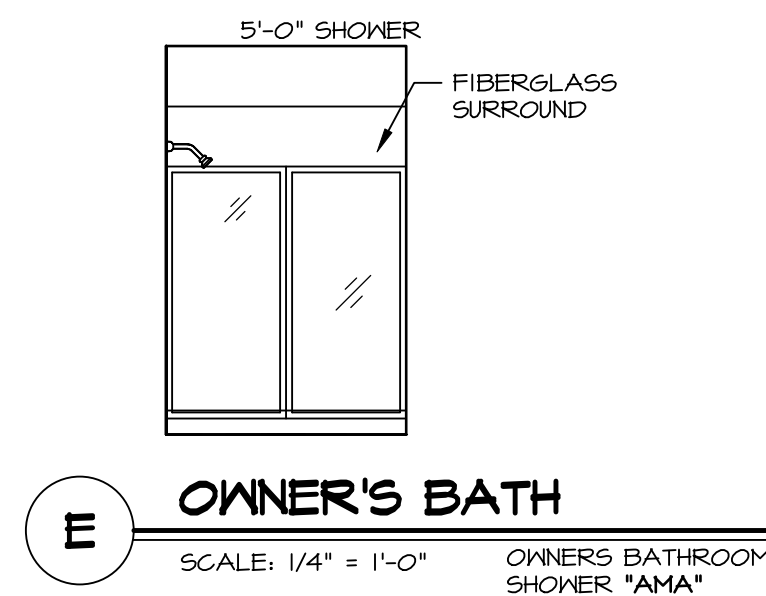

E OWNER'S BATH
SCALE: 1/4" = 1'-0" OWNER'S BATHROOM SHOWER "AMA"

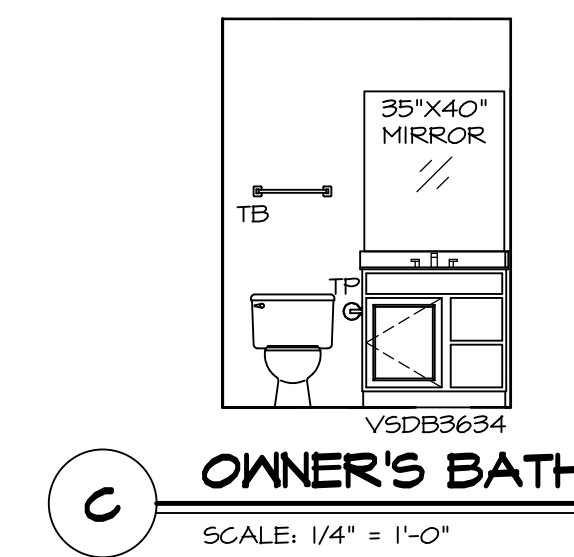

C OWNER'S BATH
SCALE: 1/4" = 1'-0"

NOTES:

1. TEMPERED GLASS SHOWER ENCLOSURE WITH SWING DOOR OR OPTIONAL SLIDING DOOR BY DIVISION.
2. TUB ACCESS PANELS PROVIDED AS NEEDED, ALL MATERIALS BY DIVISION.
3. ALL BATH ELEVATIONS SHOWN PER PLAN.
4. ALL VANITIES WITH DRAWERS TO BE SET WITH DRAWERS ON RIGHT HAND SIDE.
5. BATH ELEVATIONS ARE SHOWN PER PLAN.
6. ALL DIMENSIONS SHOWN ON BATH ELEVATIONS ARE ROUGH FRAMING REFERENCES ONLY.

| | | |
|-----------|--------------------|------------------|
| SHEET NO. | MODEL | SET NO. |
| A-12 | SPRUCE | SPC000_01 |
| | DRAWING TITLE | VERSION 01 |
| | BATH ELEVATIONS | RELEASE NO. ---- |
| | OPTION DESCRIPTION | DRAWN BY SGA |
| | | DATE: 12/19/14 |
| | | OPTION |

NVR
NVR, Inc., Suite 100
Frederick, MD 21703

© NVR, Inc., expressly reserves its copyright and other property rights in these plans. These plans are not to be reproduced, stored in a retrieval system, or transmitted in any form or by any means, electronic, mechanical, photocopying, recording, or otherwise, without the prior written consent of NVR, Inc.

| | |
|-------------------|-----------------------------------|
| DIV-COMM-LOT-UNIT | |
| DCY-S2-0409 | |
| COM-LOT | SAVYERS MILL - SIMPLY RYAN - 0409 |
| STREET ADDRESS | 6876 RIVULET DRIVE |
| CITY | MIDDLETOWN |
| STATE | OH |
| ZIP | 45042 |

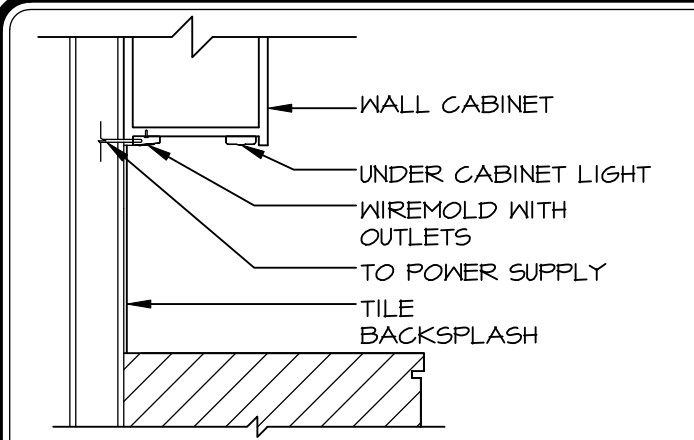

6 UNDER CABINET WIREMOLD
KT-1 SCALE: 3/4" = 1'-0"

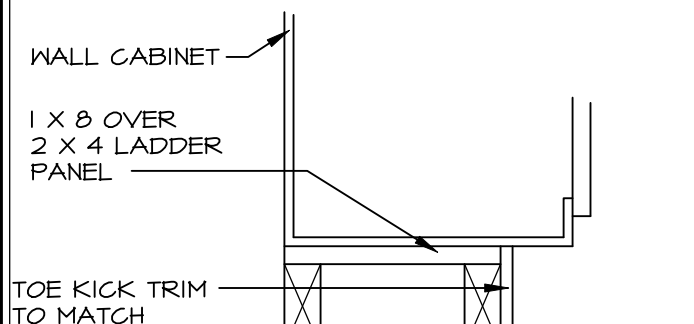

12 WALL CABINET TOE KICK DETAIL
KT-1 1-1/2" = 1'-0"

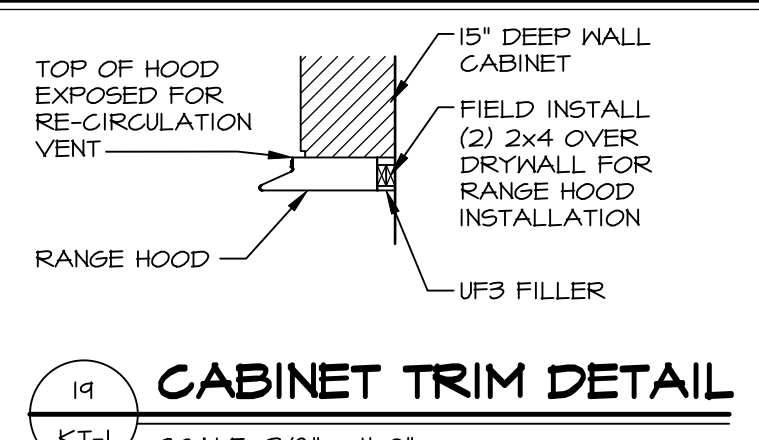

19 CABINET TRIM DETAIL
KT-1 SCALE: 3/8" = 1'-0"

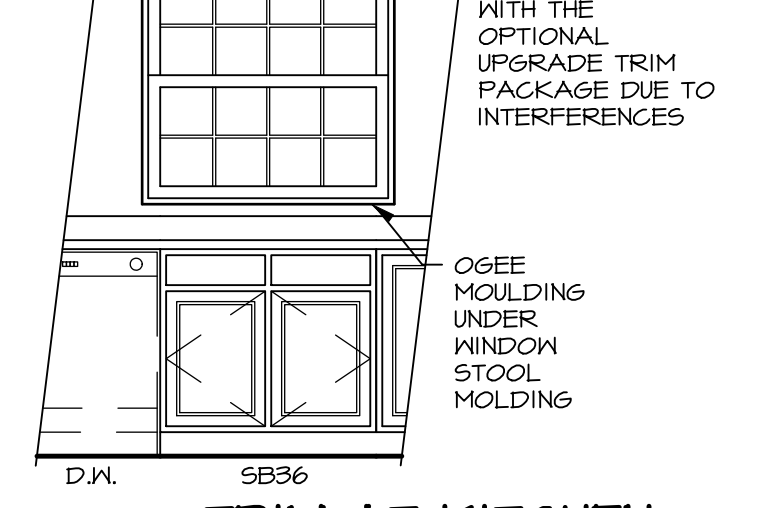

25 ISLAND BASE CABINET ATTACHMENT W/ SLAB
KT-1 SCALE: 3/4" = 1'-0"

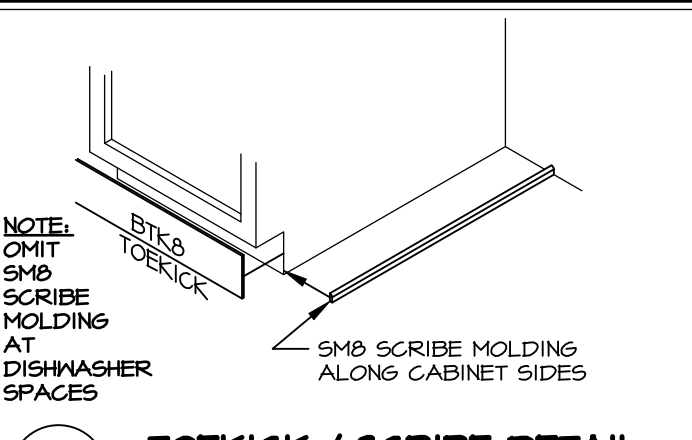

18 TOEKICK / SCRIBE DETAIL
KT-1 SCALE: 3/4" = 1'-0"

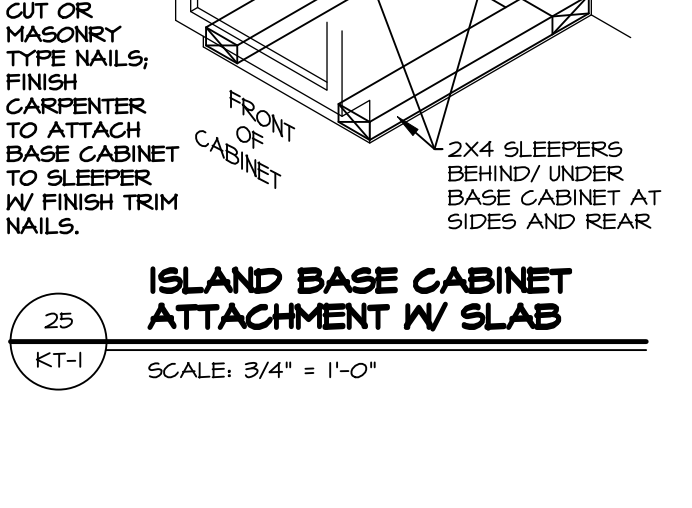

7 TRIM AT KITCHEN WINDOW SILL
KT-1 SCALE: 1/2" = 1'-0"

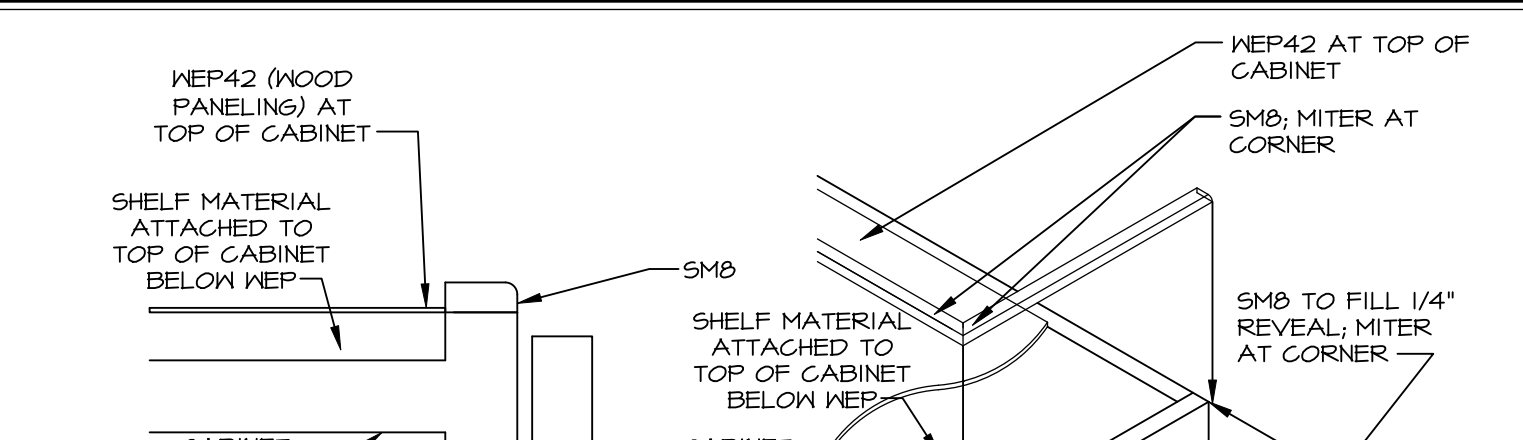

22 FARMHOUSE SINK INSTALLATION
KT-1 SCALE: 3/8" = 1'-0"

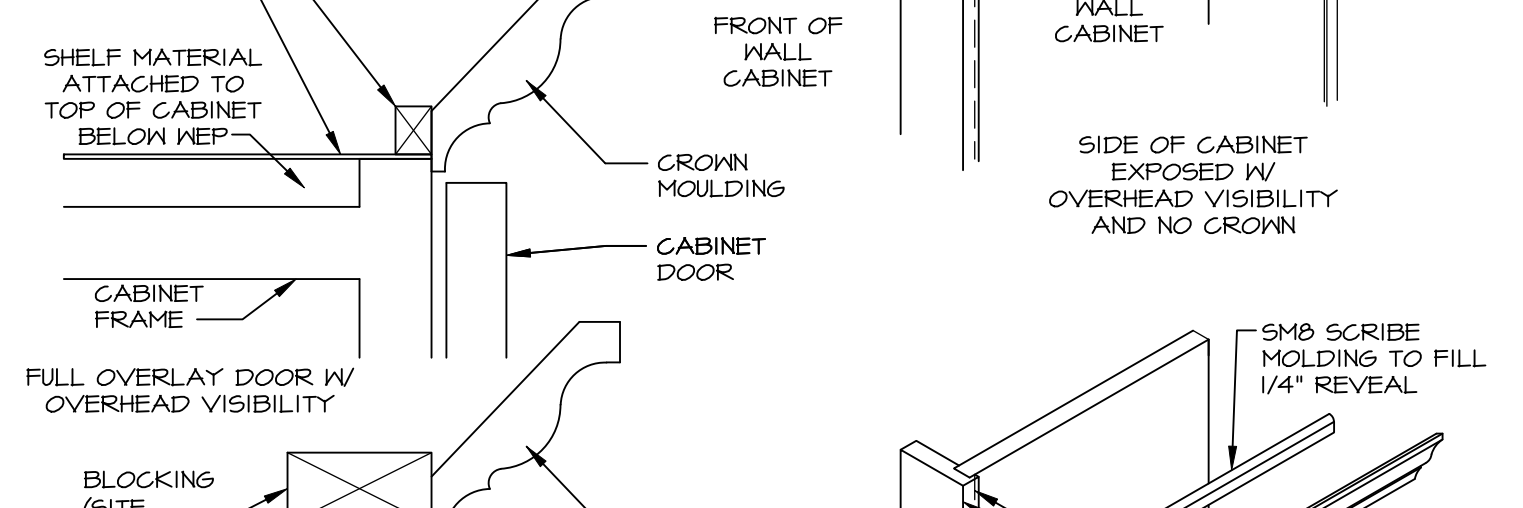

2.2 CABINET CROWN MOULDING
KT-1 SCALE: 1-1/2" = 1'-0"

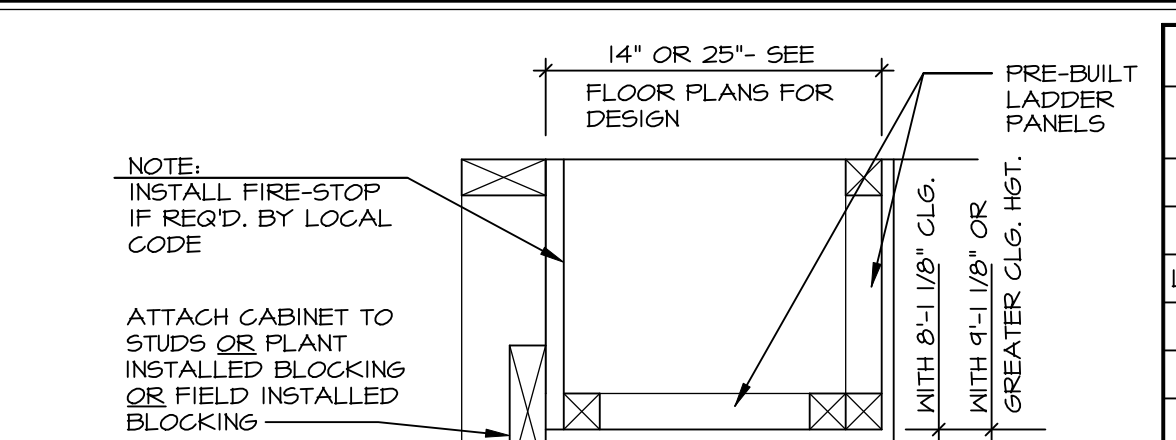

1 CABINET BULKHEAD
KT-1 SCALE: 1-1/2" = 1'-0"

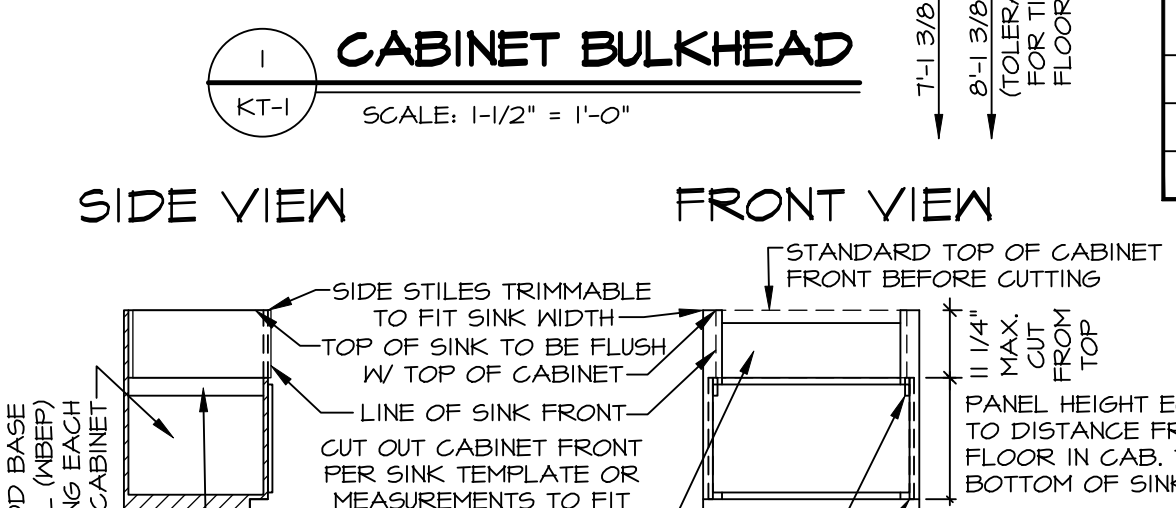

2.1 CABINET MOULDING
KT-1 SCALE: 1-1/2" = 1'-0"

| ID | STANDARD | NV | | |
|---------------------|------------|------------|------------|------------|
| | | NEW HAVEN | LAUSANNE | KINGDALE |
| CROWN MOLDING | CMB | SCVMB | ACMB | CMB |
| COUNTERTOP SUPPORT | CS12 | CC212 | CC212 | CS12 |
| LARGE CROWN MOLDING | LCMB | LCVMB | LCMB | LCMB |
| DOOR PROFILES | MFD MI | OFD MI | OFD MI | OFD MI |
| TRIM MOLDING | TCMB WD | LCVMB WD | CTMB WD | CMB |
| ACCENT MOLDING | SBAMB | SAMB | SBAMB | SBAMB |
| DECO DOORS | DECO DOORS | DECO DOORS | DECO DOORS | DECO DOORS |
| BASE MOLDING | OSFB | S35646 | S35646 | OSFB |
| EDGE MOLDING | TLRB | CTMB WD | CTMB WD | TLRB |

| ID | STANDARD | RYAN | | |
|---------------|----------|--------|----------|----------|
| | | SONOMA | LAUSANNE | KINGDALE |
| DOOR PROFILES | MFD MI | OFD MI | OFD MI | OFD MI |
| CROWN MOLDING | CMB BLD | ACMB | ACMB | CMB BLD |
| BASE MOLDING | OSFB | S35646 | S35646 | OSFB |

CABINET MOLDING & DECORATIVE ITEM CONVERSION CHART
SCALE: N.T.S.

| ID | STANDARD | SONOMA | LAUSANNE | KINGDALE |
|---------------|----------|--------|----------|----------|
| DOOR PROFILES | MFD MI | OFD MI | OFD MI | OFD MI |
| CROWN MOLDING | CMB BLD | ACMB | ACMB | CMB BLD |
| BASE MOLDING | OSFB | S35646 | S35646 | OSFB |

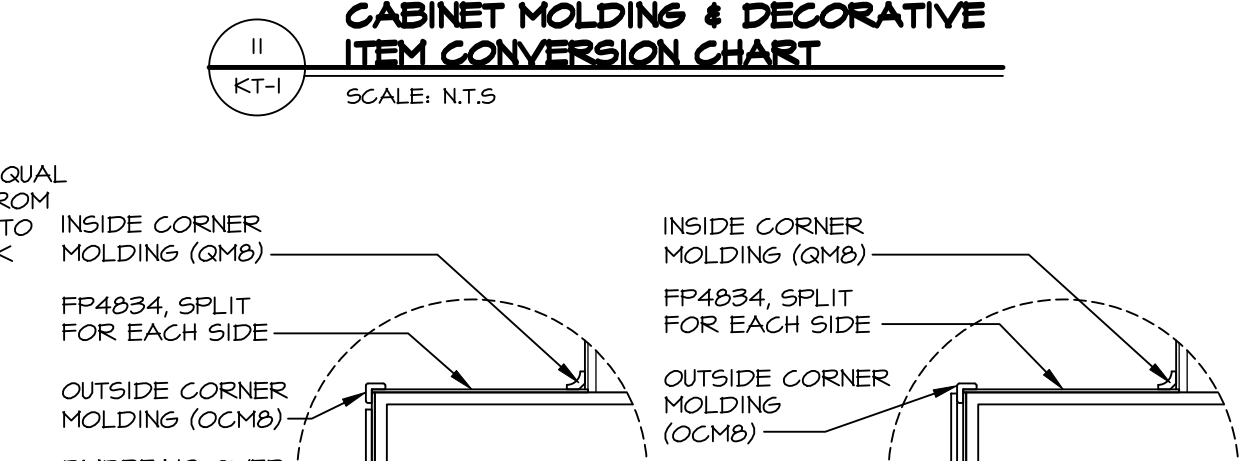

11 DECORATOR DOORS AT CABINET ENDS
KT-1 SCALE: 1/4" = 1'-0"

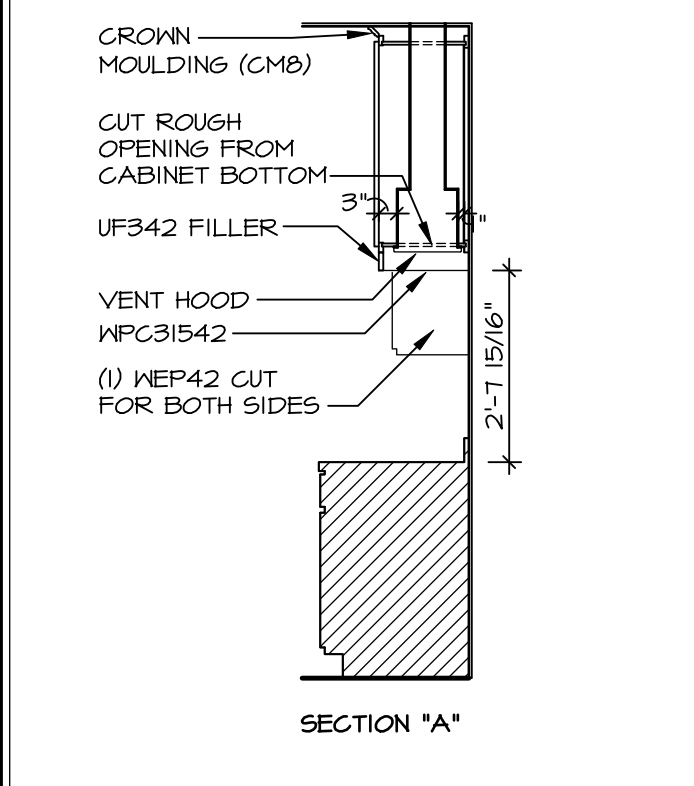

8 CABINET ELEVATION
KT-1 SCALE: 3/8" = 1'-0" HOOD "A"

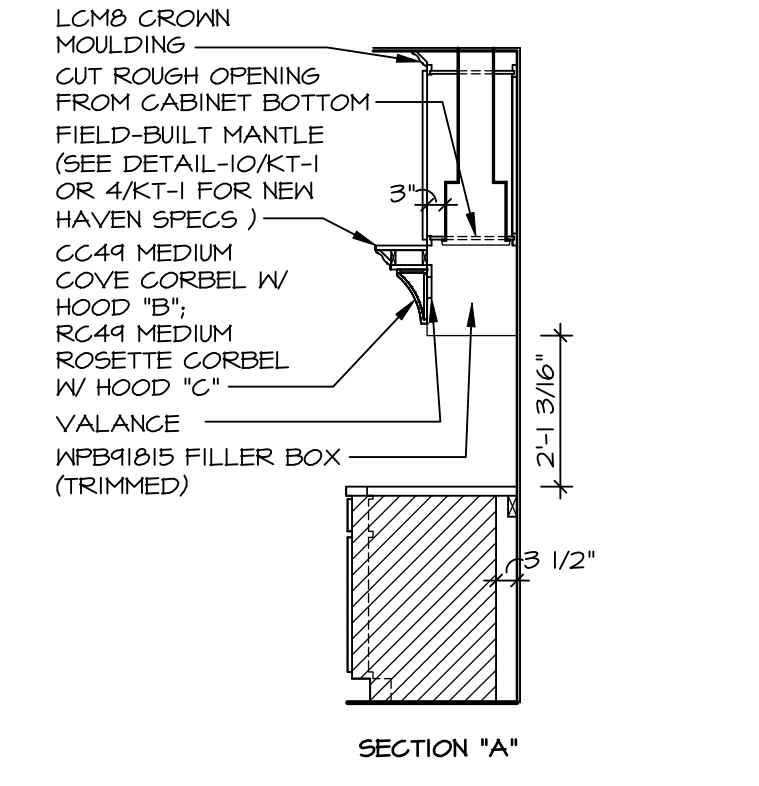

9 CABINET ELEVATION
KT-1 SCALE: 3/8" = 1'-0" HOOD "B" OR HOOD "C"

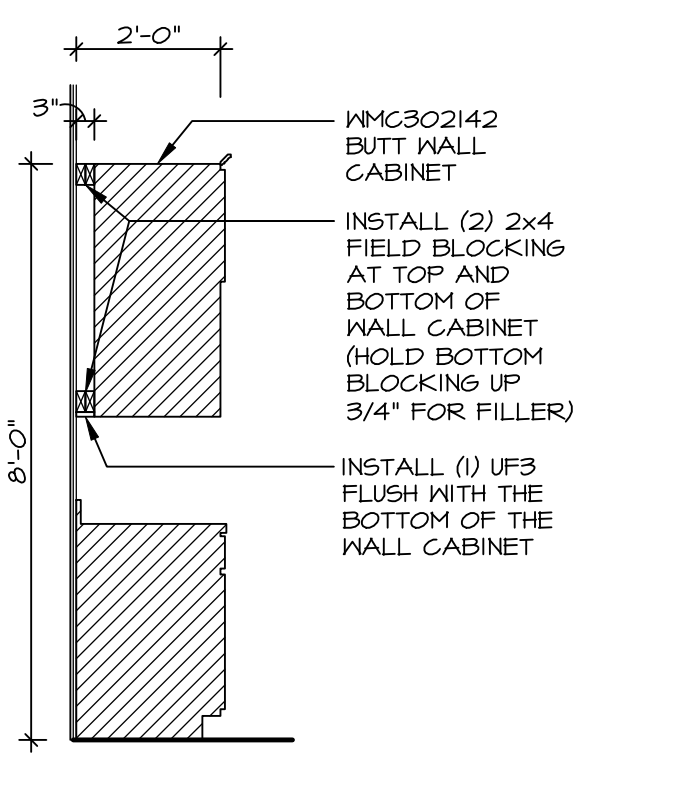

14 CABINET SECTION
KT-1 SCALE: 3/8" = 1'-0" WALL MICROWAVE CABINET 21" DEEP

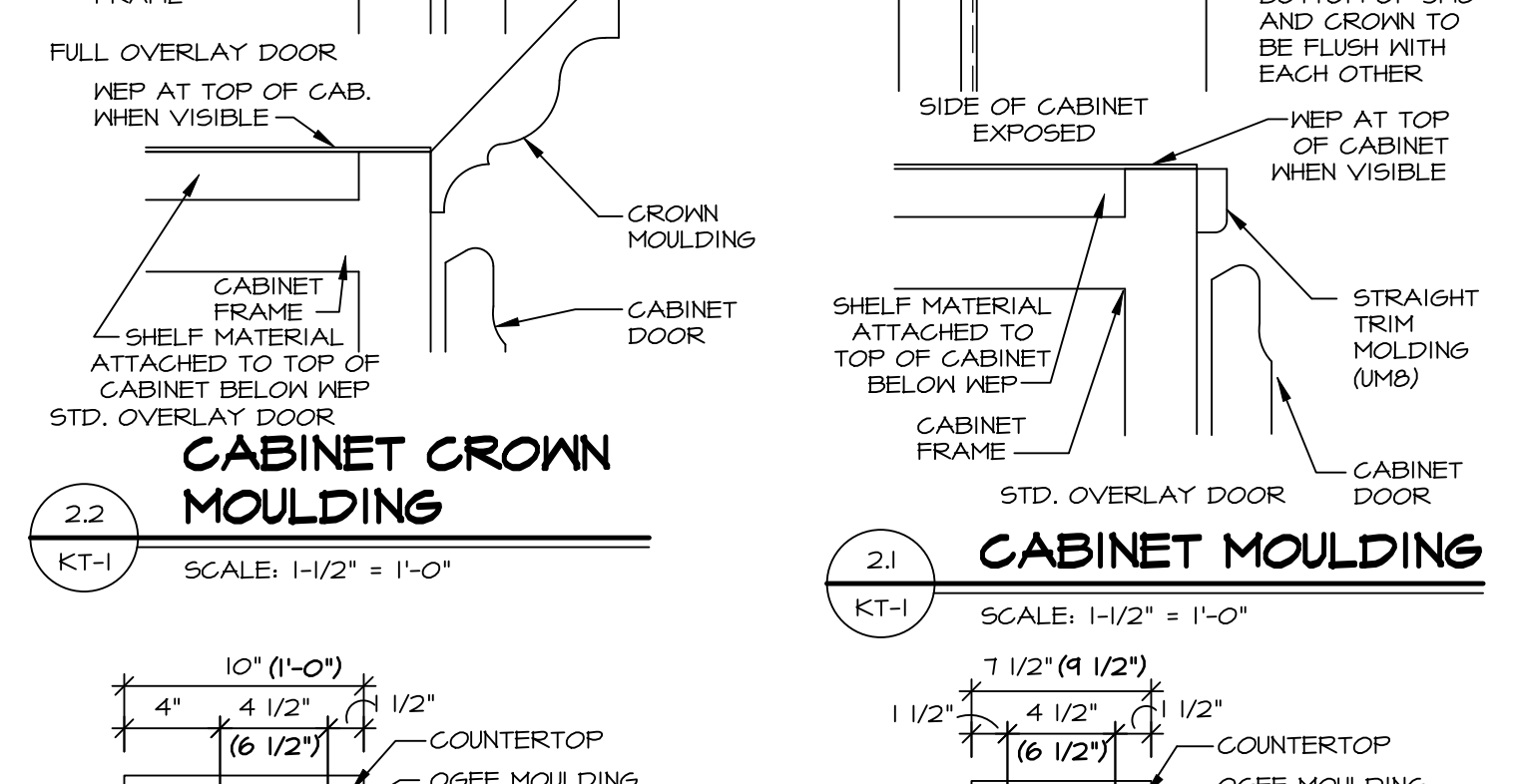

2.1 CABINET MOULDING
KT-1 SCALE: 1-1/2" = 1'-0"

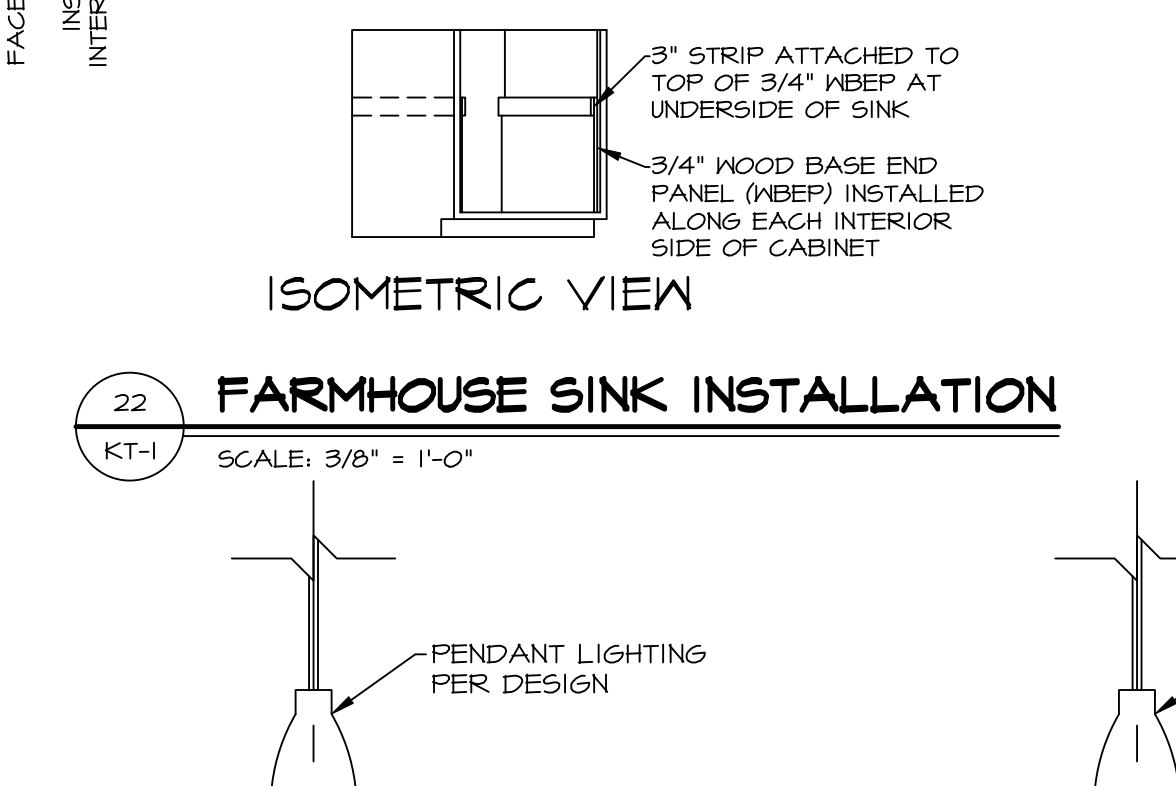

22 FARMHOUSE SINK INSTALLATION
KT-1 SCALE: 3/8" = 1'-0"

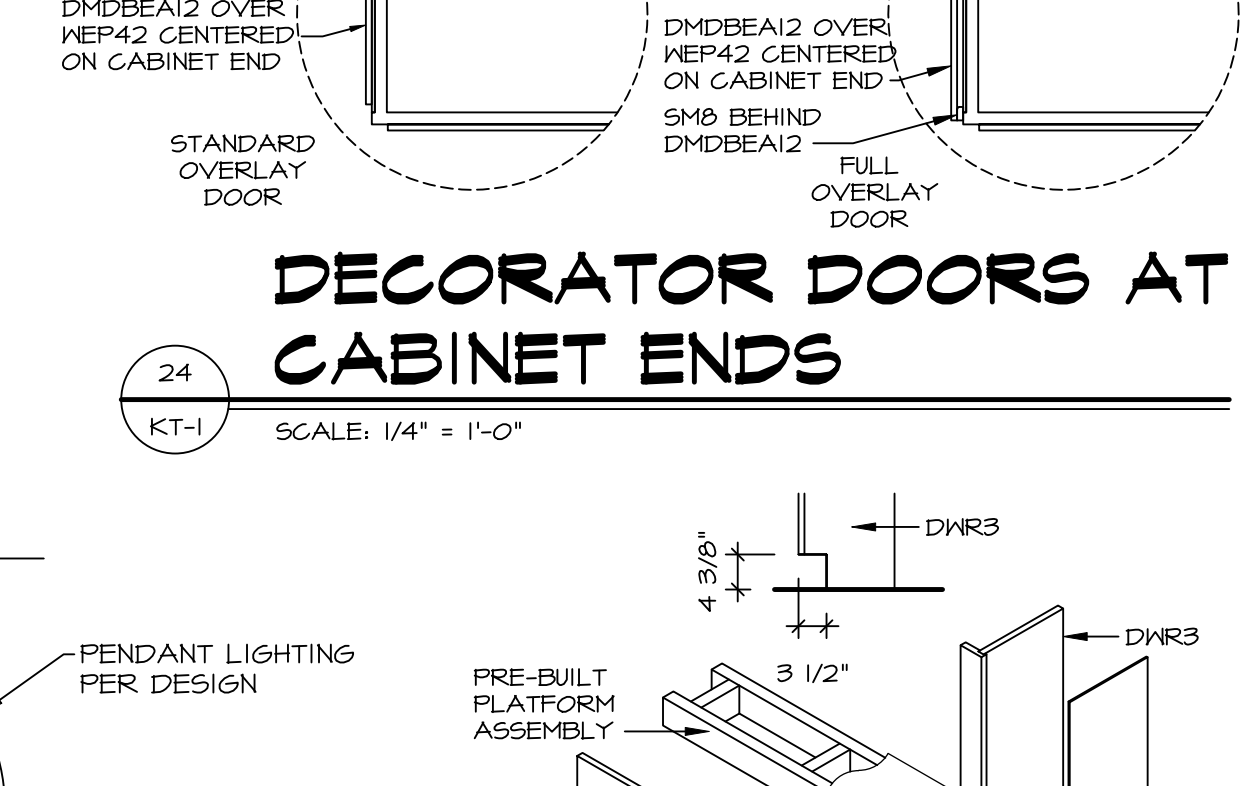

13 CABINET TOE KICK TRIM
KT-1 SCALE: 1/2" = 1'-0"

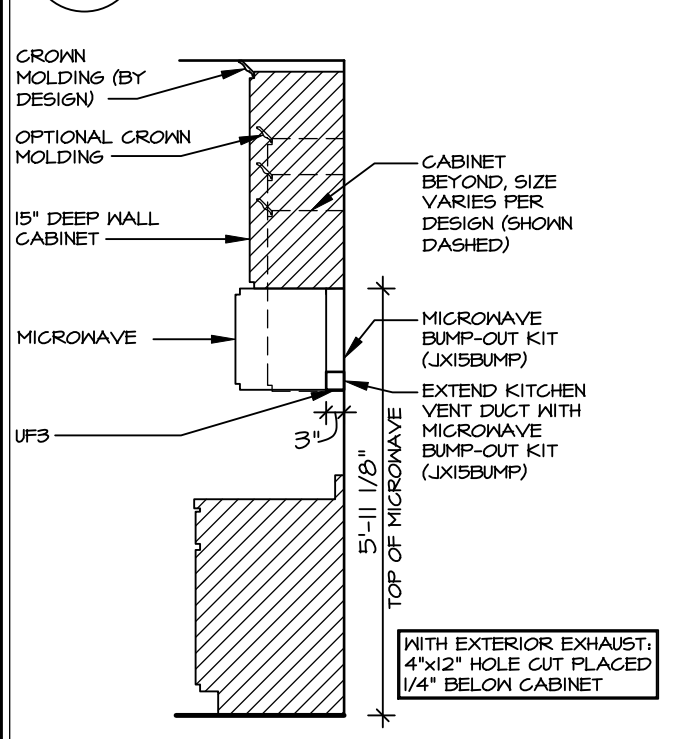

16 CABINET TRIM DETAIL
KT-1 SCALE: 3/8" = 1'-0"

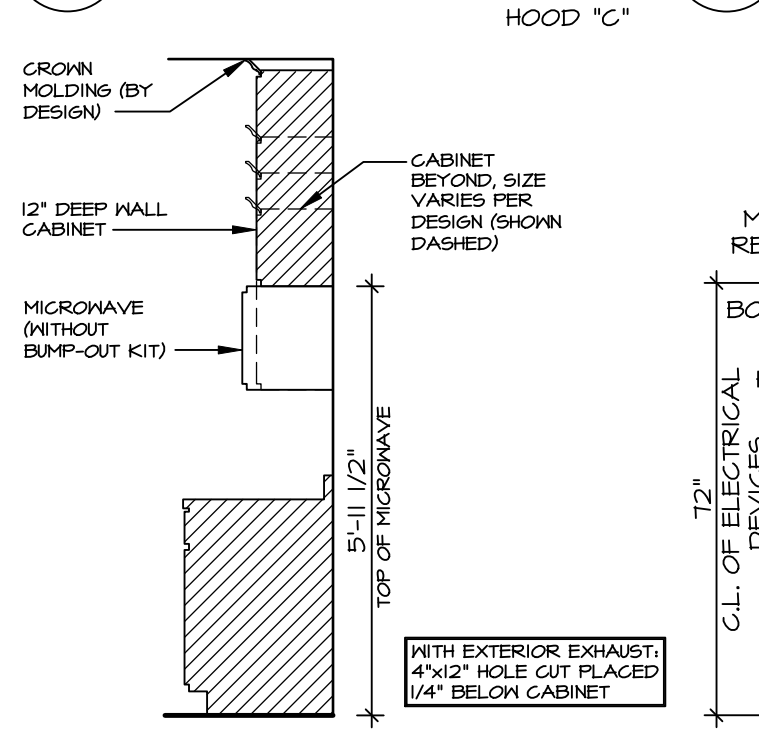

20 CABINET TRIM DETAIL
KT-1 SCALE: 3/8" = 1'-0"

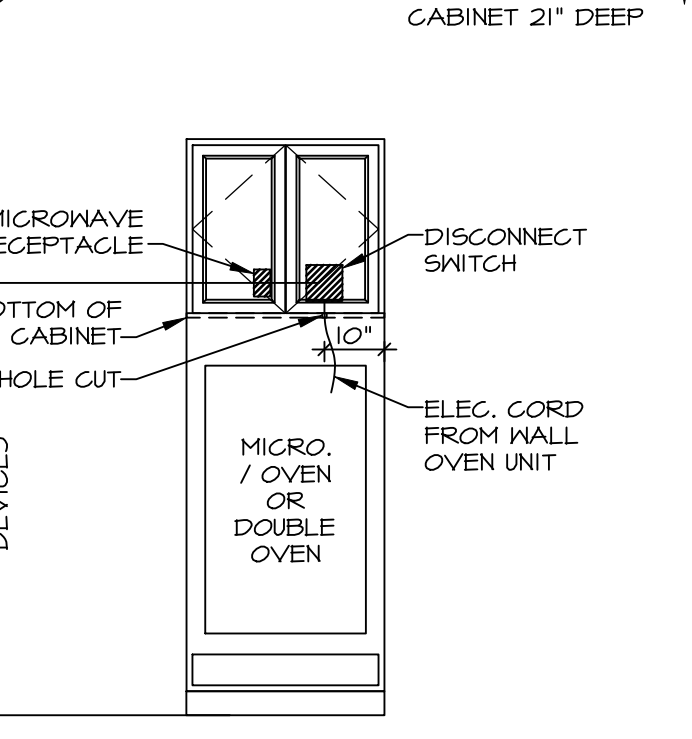

21 OVEN JUNCTION BOX LOCATION
KT-1 SCALE: 3/8" = 1'-0" W STANDARD 30" OVEN

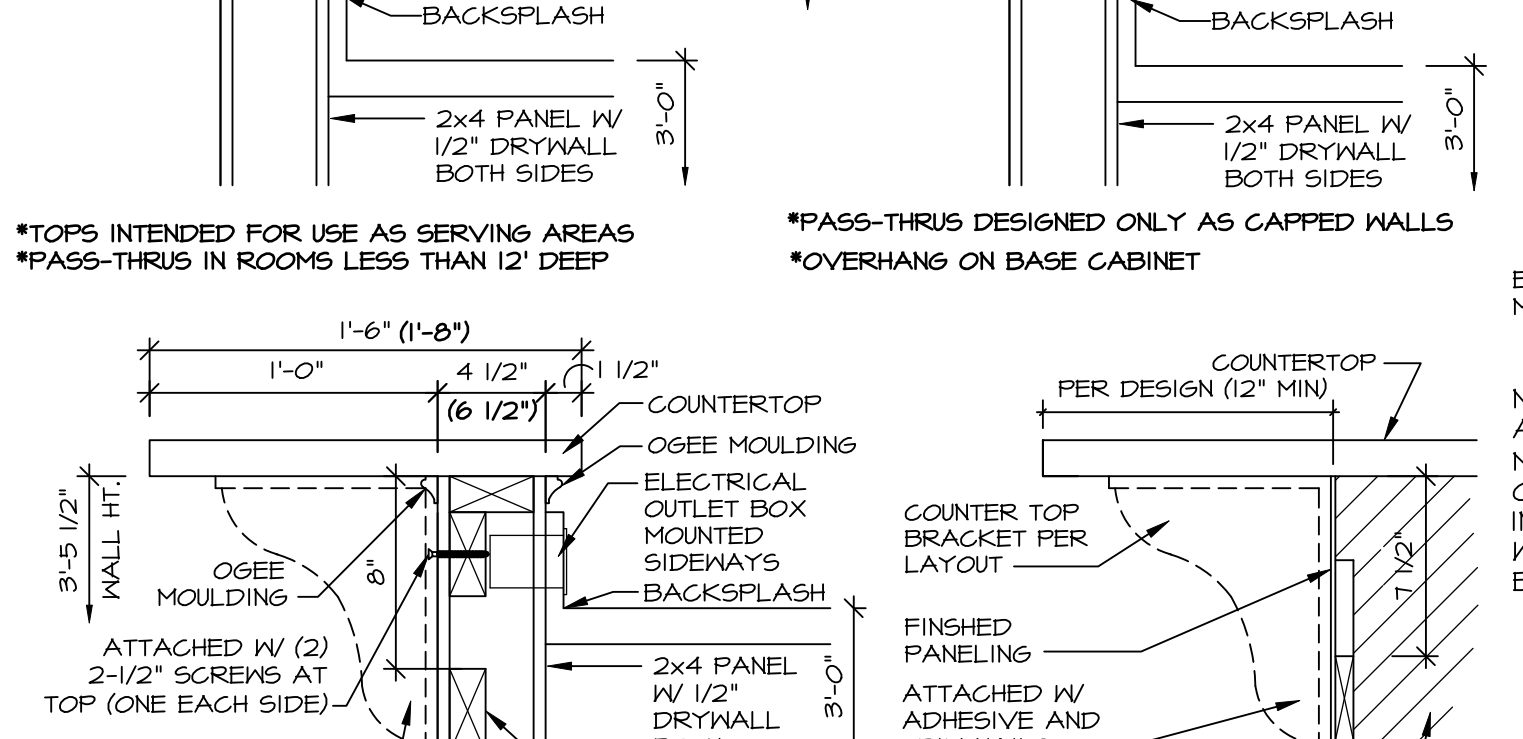

17 COUNTERTOP OVERHANG DETAILS/ISLAND WALL ASSEMBLY
KT-1 SCALE: 1-1/2" = 1'-0"

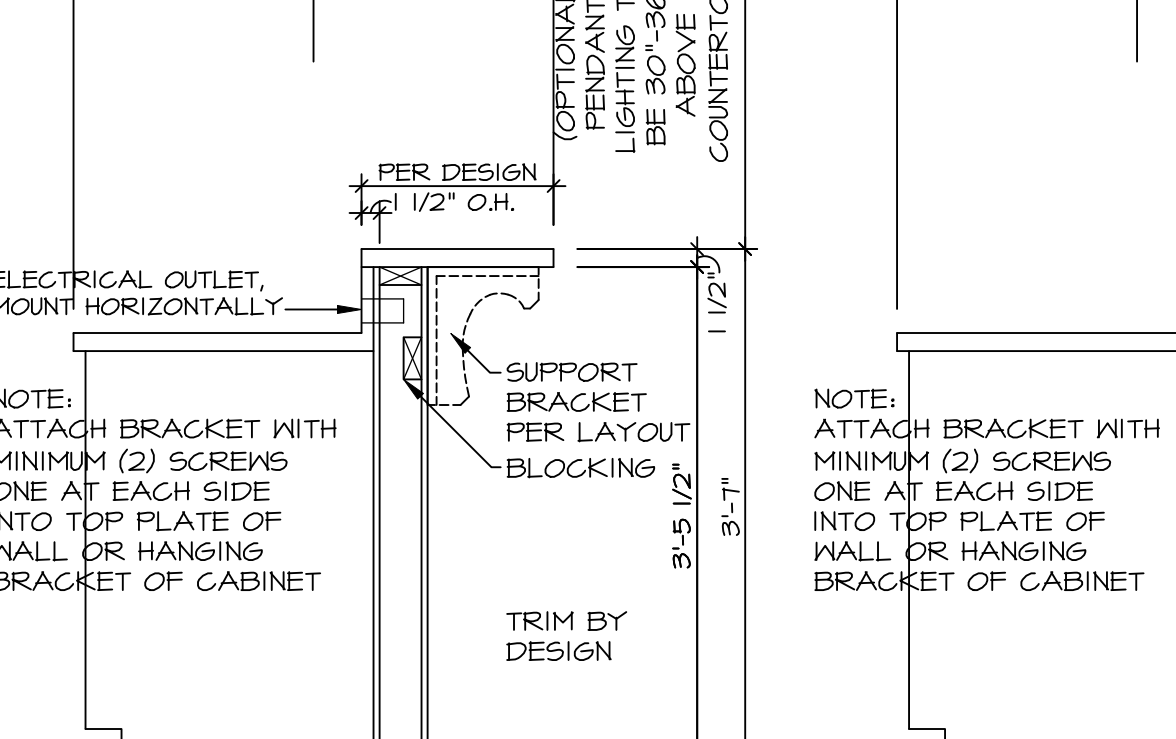

3 BAR DETAIL
KT-1 SCALE: 3/4" = 1'-0"

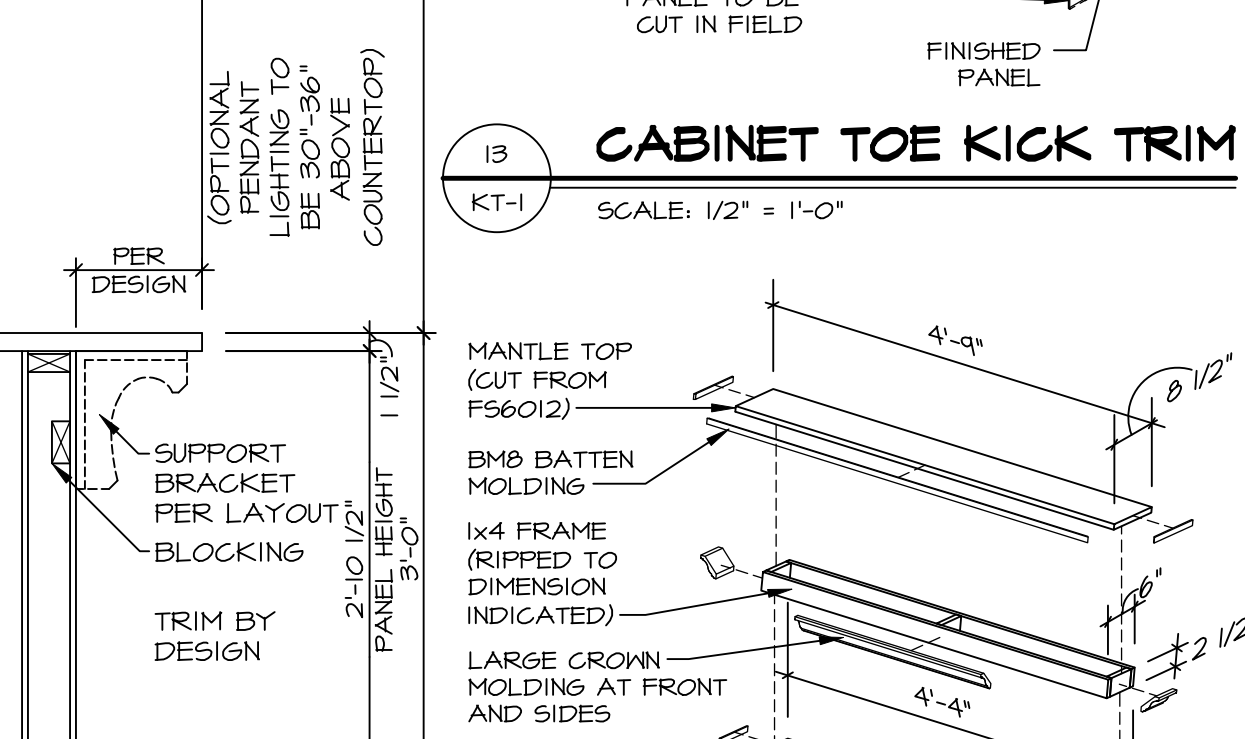

10 KITCHEN TRIM DETAIL
KT-1 SCALE: 1/2" = 1'-0" HOOD "B"

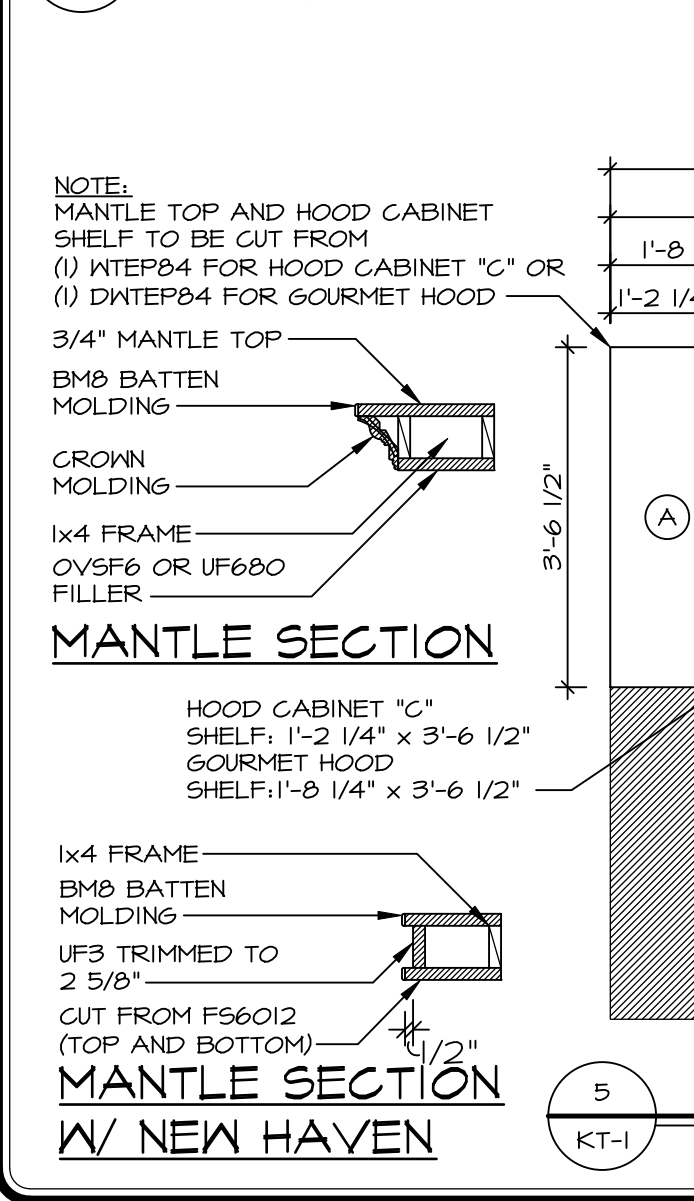

5 KITCHEN TRIM DETAIL
KT-1 SCALE: 1/2" = 1'-0" HOOD "C"

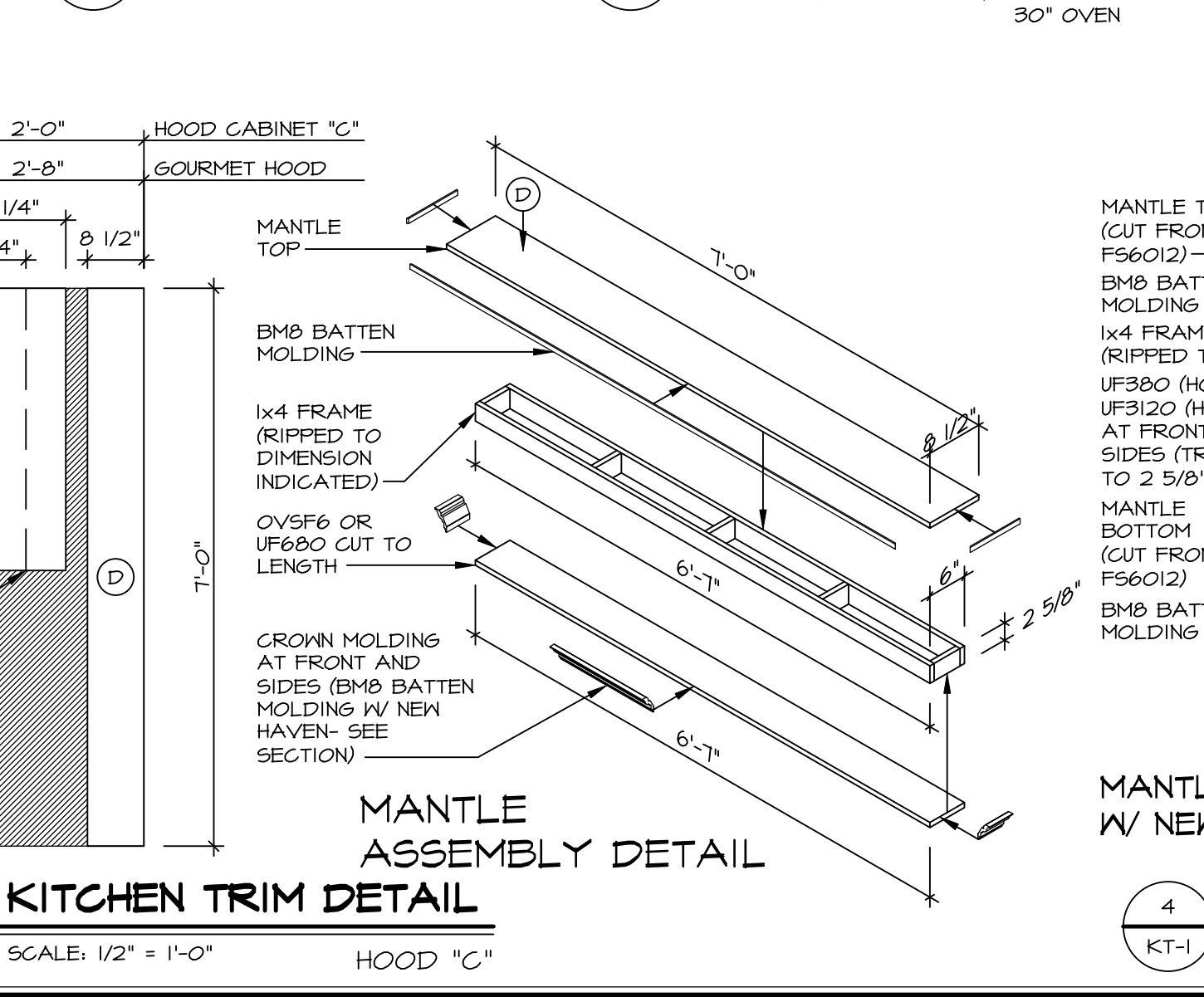

4 MANTLE TRIM DETAIL
KT-1 SCALE: 1/2" = 1'-0" HOOD "B", HOOD "C" W/ NEW HAVEN SPECS

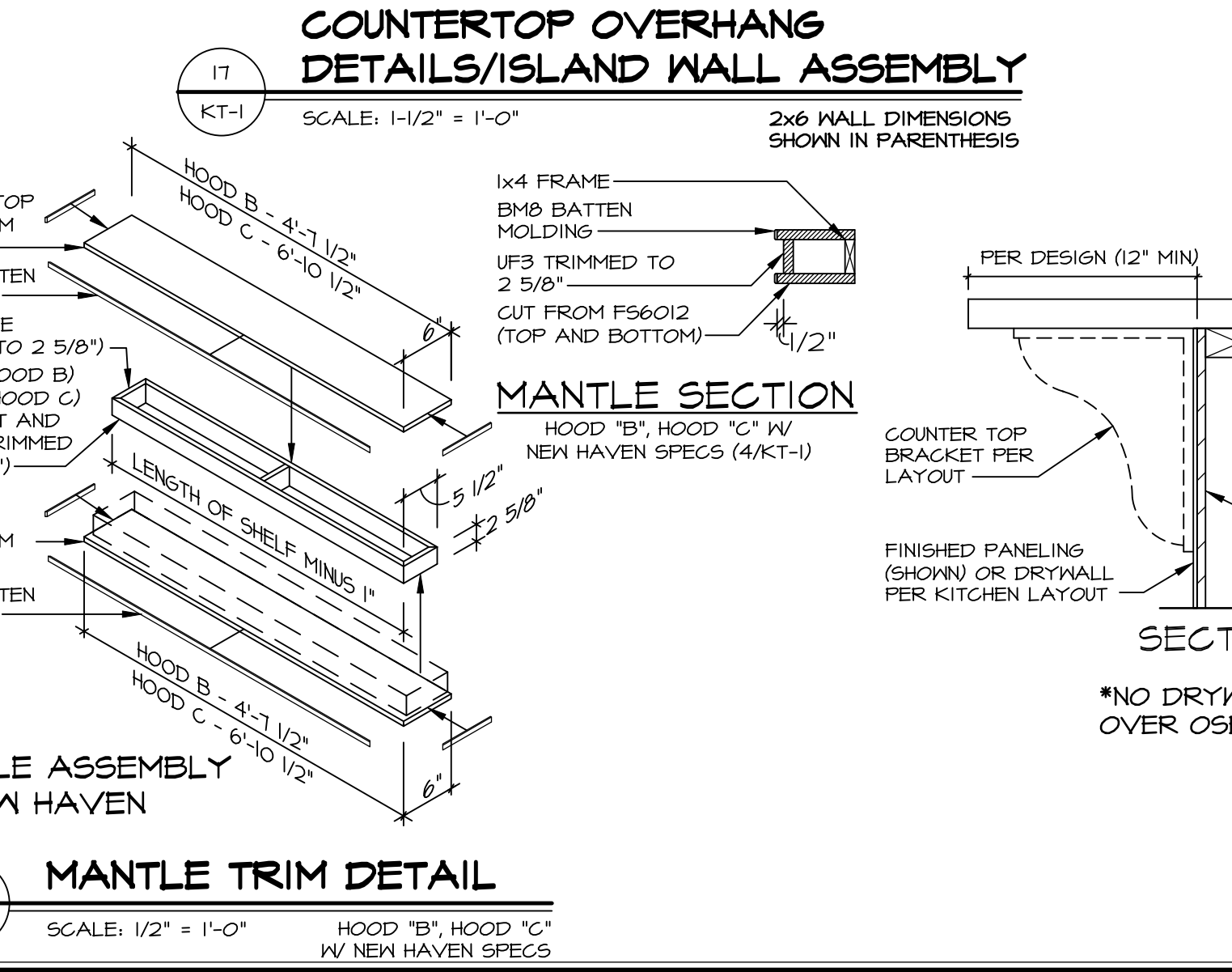

23 COUNTERTOP OVERHANG DETAILS/ISLAND WALL ASSEMBLY W/ OSB
KT-1 SCALE: 1-1/2" = 1'-0" ISLANDS W/ OSB, 2x6 WALL DIMENSIONS SHOWN IN PARENTHESIS

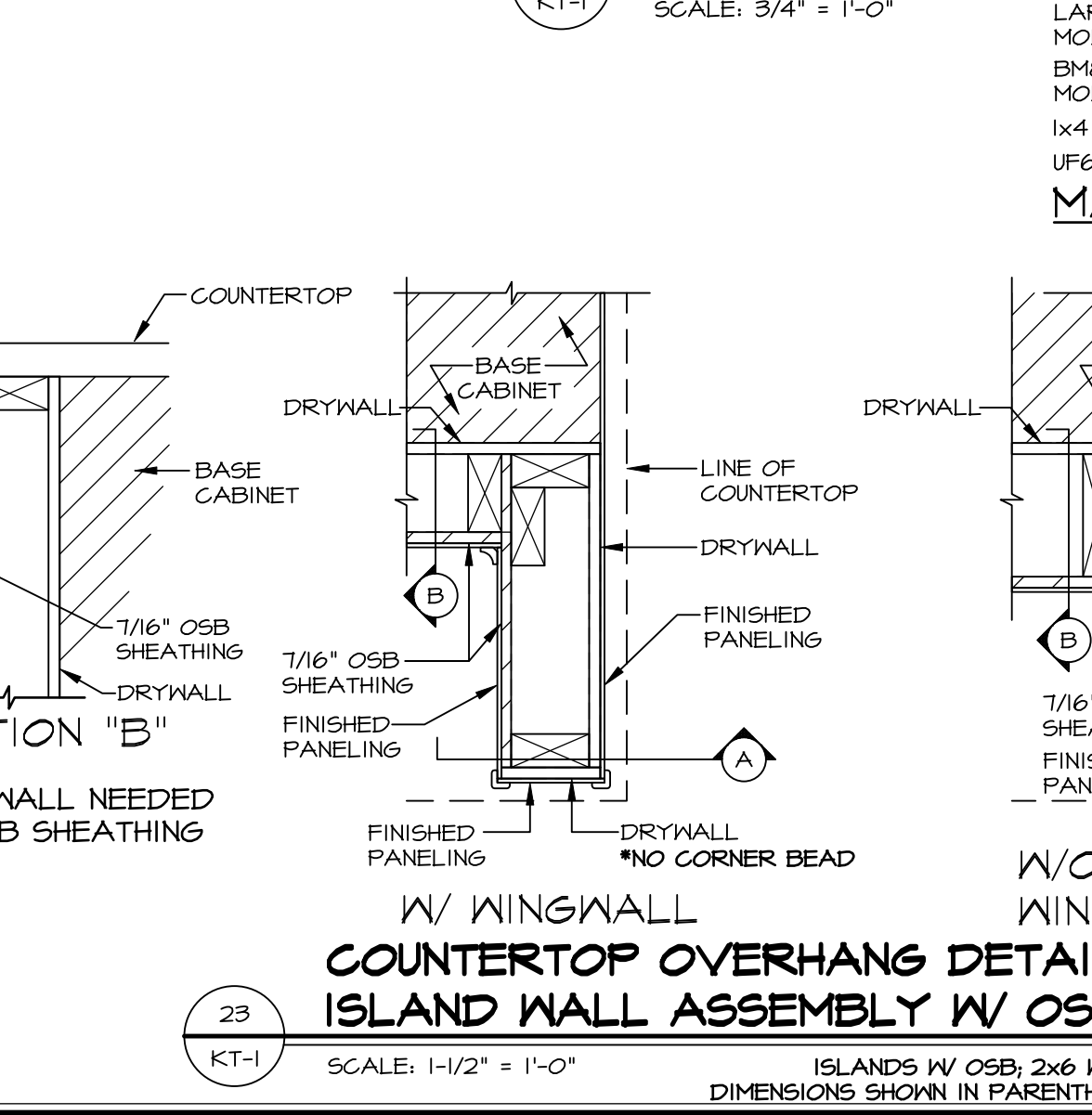

23 COUNTERTOP OVERHANG DETAILS/ISLAND WALL ASSEMBLY W/ OSB
KT-1 SCALE: 1-1/2" = 1'-0" ISLANDS W/ OSB, 2x6 WALL DIMENSIONS SHOWN IN PARENTHESIS

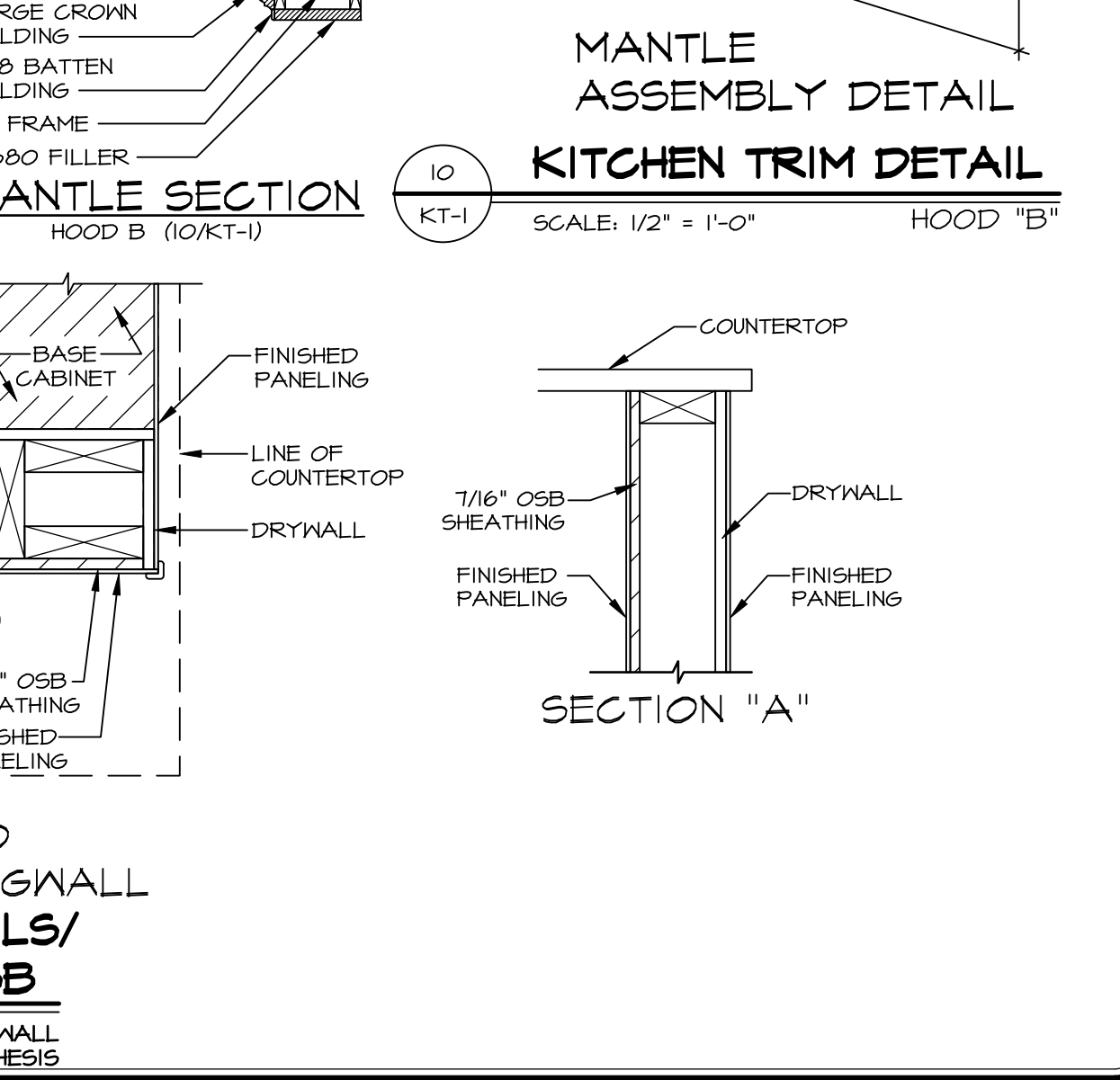

10 KITCHEN TRIM DETAIL
KT-1 SCALE: 1/2" = 1'-0" HOOD "B"

REMARKS
4/27/19 R/W - MODIFIED AND ADDED NEW INFORMATION TO DTL #11 - TO SHOW ISLAND WALL ASSEMBLY
11/10/19 S/P - ADDED DETAIL #21 FOR WALL OVEN JUNCTION BOX LOCATION
11/21/19 S/P - ADDED DETAIL #22 FOR NV FARM SINK INSTALLATION
1/4/21 S/P - MODIFIED DETAIL #11 TO REFLECT RE-CIRCULATING RANGE HOOD
1/21/21 S/P - REMOVED DETAIL #11 (GC #61912)
2/18/21 S/P - REVISED DETAIL #11 BRACKET ATTACHMENT W/ LEVEL CENTER (GC #10712)
5/26/21 S/P - REVISED DETAIL #11 TO INCLUDE ACCENT MOLDING (GC #1954)
10/21/21 R/W - REVISED DETAIL #5 AND #11 TO CORRESPOND WITH DETAIL 4
2/5/19 R/W - REVISED DETAIL #11 TO CALL OUT PLANT INSTALLED BLOCKING.

© NVR, Inc. The owner expressly reserves the right to make changes to these plans. These plans are not to be reproduced, stored in a retrieval system, or transmitted in any form or by any means, electronic, mechanical, photocopying, recording, or by any information storage and retrieval system, without the prior written consent of NVR, Inc.

| REV. NO. | DATE | DESCRIPTION |
|----------|----------|--|
| 10 | 10/10/19 | R/W - MODIFIED AND ADDED NEW INFORMATION TO DTL #11 - TO SHOW ISLAND WALL ASSEMBLY |
| 11 | 11/10/19 | S/P - ADDED DETAIL #21 FOR WALL OVEN JUNCTION BOX LOCATION |
| 12 | 11/21/19 | S/P - ADDED DETAIL #22 FOR NV FARM SINK INSTALLATION |
| 13 | 1/4/21 | S/P - MODIFIED DETAIL #11 TO REFLECT RE-CIRCULATING RANGE HOOD |
| 14 | 1/21/21 | S/P - REMOVED DETAIL #11 (GC #61912) |
| 15 | 2/18/21 | S/P - REVISED DETAIL #11 BRACKET ATTACHMENT W/ LEVEL CENTER (GC #10712) |
| 16 | 5/26/21 | S/P - REVISED DETAIL #11 TO INCLUDE ACCENT MOLDING (GC #1954) |
| 17 | 10/21/21 | R/W - REVISED DETAIL #5 AND #11 TO CORRESPOND WITH DETAIL 4 |
| 18 | 2/5/19 | R/W - REVISED DETAIL #11 TO CALL OUT PLANT INSTALLED BLOCKING. |

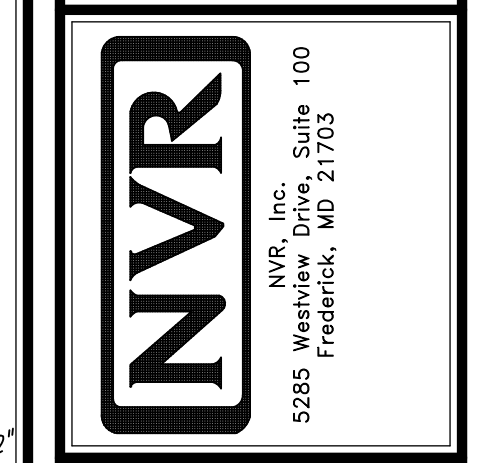

| MODEL | SET NO. | VERSION | NVR |
|--------------------|---------|---------|-----|
| STANDARD DETAILS | KT-1 | | |
| DRAWING TITLE | | | |
| GENERAL | | | |
| OPTION DESCRIPTION | | | |