

S2 416

6860 RIVULET DRIVE

MIDDLETOWN, OH 45042

2 Story Basement - 3pc rough

2 hose bibs - no valves required

Vent Kitchen

ice maker

1 tub

1 shower

WATER HEATER ELECTRIC 50 GALLON

Inside Water Meter setup

Gas Furnace

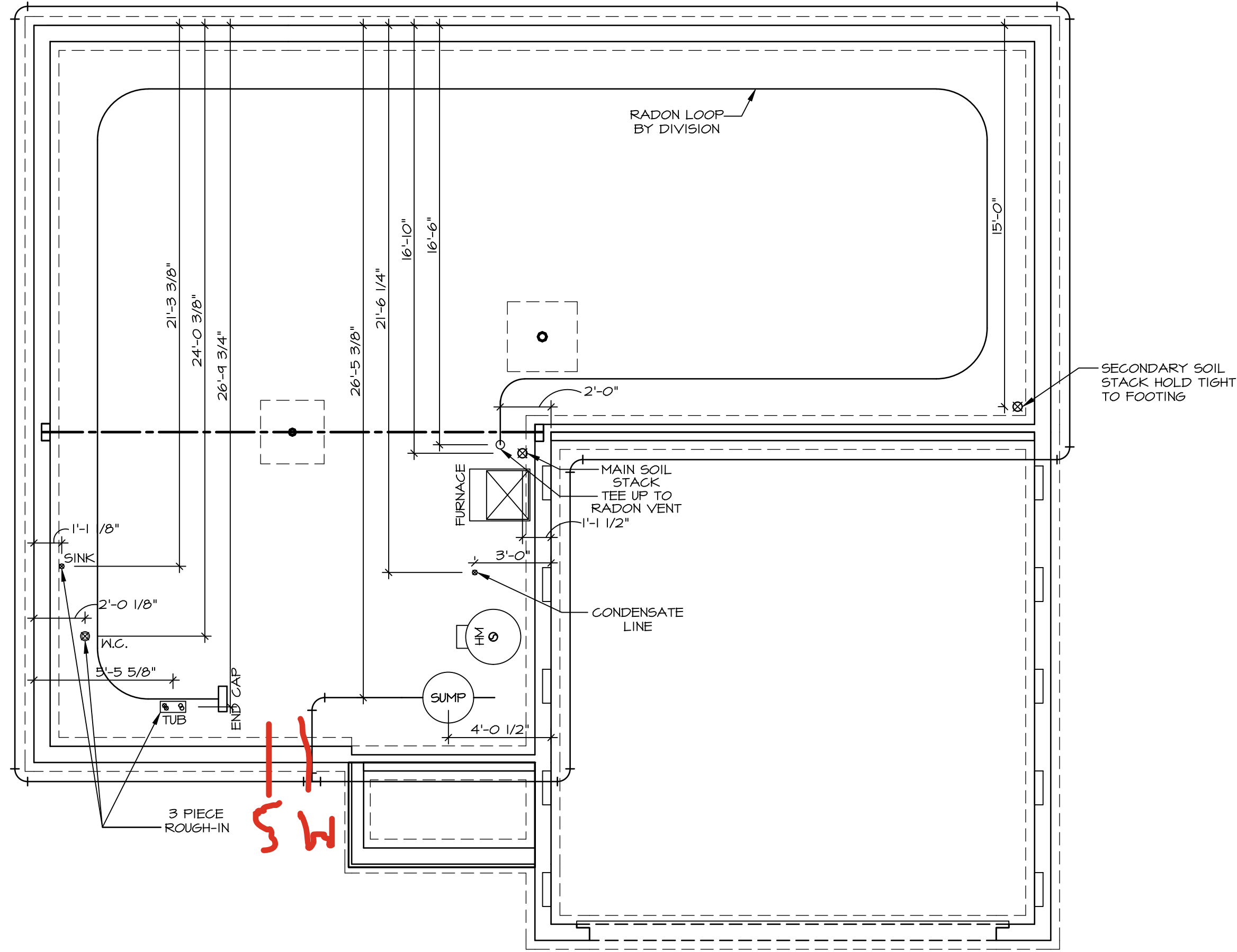

1  
A-5  
PLUMBING PLAN  
SCALE: 1/4" = 1'-0"

**PLUMBING NOTES:**  
RADON REMEDIATION  
RADON LOOP:  
- (4") PERFORATED HDPE "LOOP"  
- MUST BE PLACED IN STONE BED SLIGHTLY HIGHER THAN ANY INTERIOR DRAINTILE  
- LOOP TO BE SEPARATE FROM ANY DRAINTILE ELEMENTS  
- TO BE CORRUGATED HDPE PIPE  
- SCREWS TO BE INSTALLED THROUGH LOOP AT TEE UP INTO STACK  
STACK REQUIREMENTS:  
- 3" PVC STACK (4" IF BASEMENT IS GREATER THAN 2200 SQFT.)  
- NO PART OF STACK IS TO BE HORIZONTAL (45° ELBOWS PERMITTED AS REQUIRED)  
- PIPE TO BE PHYSICALLY LABELED IN THE FIELD AS "RADON VENT" OR OTHER  
- JURISDICTIONALLY REQUIRED LANGUAGE (ON EVERY LEVEL OF HOUSE)  
- ROOF TERMINATION TO BE IN TOP 1/3 OF ROOF  
- SCREEN OR VENT CAP INSTALLED TO KEEP PESTS OUT OF RADON VENT AT ROOF TERMINATION.

SHEET NO. <b>A-5</b>	MODEL <b>ELDER</b> DRAWING TITLE <b>PLUMBING PLAN</b> OPTION DESCRIPTION <b>  </b>	SET NO. ELD00 VERSION 01 RELEASE NO. ---- DRAWN BY DATE: OPTION		DIV-COMM-LOT-UNIT <b>DCY-S2-0416</b>		CITY <b>MIDDLETOWN</b>		STATE <b>OH</b>		ZIP <b>45042</b>	
		NVR, Inc. expressly reserves its copyright and other property rights in these plans. These plans are not to be reproduced, stored in a retrieval system, or copied in any form or manner whatsoever, nor are they to be used for any purpose without the written consent of NVR, Inc.		COM-LOT <b>SAMYERS MILL - SIMPLY RYAN - 0416</b>		STREET ADDRESS <b>6860 RIVULET DRIVE</b>		APT. NO. <b>----</b>			
		NVR, Inc. Suite 100 5285 Westwood Frederick, MD 21703									
		C:\NVR\Solves\ELDER_ELD00_01\DCY-S2-0416\316951\Sheets\Lot Specific\A-5 PLUMBING.dwg 02/25/25 - 7:47 am									

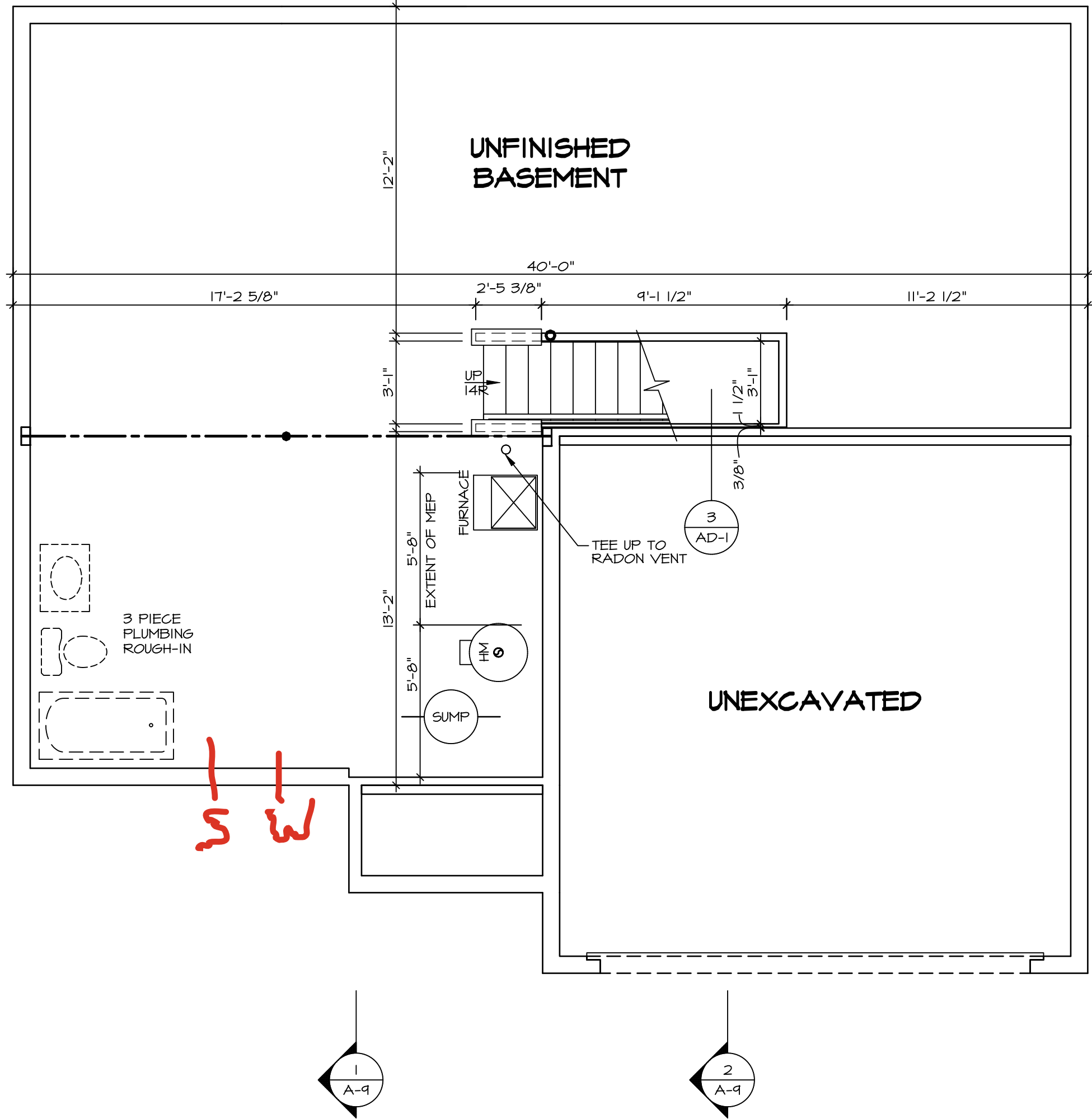

1  
A-6

# **BASEMENT FLOOR PLAN**

SCALE: 1/4" = 1'-0"

## **LEGEND**

- BEARING WALL
- NON BEARING WALL
- MASONRY WALL
- INDICATES BEARING FROM POINT-LOAD ABOVE
- JACKS
- BEAM/HEADER
- FOOTING/THICKENED SLAB
- STEEL COLUMN
- TRUSS TIE DOWN
- PORTAL FRAME
- JOIST/TRUSS
- LVL
- ENGINEERING PAGE NUMBER
- WINDOW/DOOR TAG
- PRECAST LINTEL TAG
- SEE FA DETAILS FOR FIRE ASSEMBLIES
- SEE FC DETAILS FOR FRAMING CONNECTORS AND MATERIAL USAGE

ALL WINDOWS HAVE 8'-0 1/2" HEADER HEIGHT UNLESS OTHERWISE NOTED

## **FLOOR PLAN NOTES:**

- ALL HEADERS ARE (2) 2x6 w/ 2x4 WALLS OR (3) 2x6 w/ 2x6 WALLS, UNLESS OTHERWISE NOTED.
- ALL HEADERS TO HAVE (1) 2x4 OR 2x6 JACK AND KING STUD EACH END, UNLESS OTHERWISE NOTED. MULTI-OPENING HEADERS TO HAVE (2) JACKS AT INTERMEDIATE BEARINGS, UNLESS OTHERWISE NOTED. NO ADDITIONAL FLOOR SYSTEM BLOCKING OR CONTINUOUS LOAD PATH JACKS ARE REQUIRED UNLESS OTHERWISE NOTED.
- ALL EXTERIOR WALLS TO BE 4" OR 6" AND ALL INTERIOR WALLS TO BE 3 1/2", UNLESS OTHERWISE NOTED.
- HATCHED AREAS INDICATE DROPPED CEILINGS. ALL DROPPED CEILINGS ARE 12" UNLESS OTHERWISE NOTED. SEE ARCHITECTURAL DETAIL 8/IT-1B FOR 3/4" FIRE STOPPING AT BULKHEAD / CEILING PANELS
- SEE "BRACED WALL PANEL DETAIL SHEET" FOR SPECIAL WALL FRAMING LOCATIONS AND HEADER SIZES, IF APPLICABLE.
- SEE STANDARD DETAIL CATEGORY "IT" SHEET(S) FOR INTERIOR TRIM DETAILS.
- SEE DETAIL SHEET "AD" FOR HOUSE SPECIFIC INTERIOR TRIM OPTION TABLE.
- ALL HEADERS IN NON-BEARING WALLS SHALL BE A SINGLE FLAT 2X4 OR 2X6 ATTACHED TO GRIFFLES ABOVE, UNLESS OTHERWISE NOTED.
- TANKED WATER HEATER SHOWN AS BASE CONDITION, OPTIONAL TANKLESS WATER HEATER IS AVAILABLE IN LIEU OF TANKED WATER HEATER.
- INTERIOR HEADER HEIGHT FOR 8' CEILING WILL BE 6'-11", 9' CEILING WILL BE 7'-11", 10' CEILING WILL BE 8'-3", UNLESS OTHERWISE NOTED.
- BASEMENT FINISH DIMENSIONS ASSUME A 1/2" GAP BETWEEN FRAME WALL AND CONCRETE WALL.
- ALL INTERIOR BEARING WALLS SHALL HAVE GYPSUM APPLIED TO AT LEAST ONE SIDE OR HAVE MID-HEIGHT BLOCKING INSTALLED.
- NON-BEARING WALLS OVER CONCRETE TO BE HELD 1/2" SHORT OF FRAMING ABOVE.

## **GYPSUM NOTES:**

AT GARAGE:  
GYPSUM BOARD AT COMMON WALLS, CEILINGS, BEAM WRAPS AND SUPPORTS PER STANDARD DETAIL FA-1(b) FIRE ASSEMBLIES OR AS REQUIRED BY LOCAL CODE.

AT STAIRS:  
1/2" GYPSUM BOARD AT UNDERSIDE OF STAIRS AND WALLS IN CLOSET

SHEET NO.

**A-6**

MODEL  
**ELDER**

DRAWING TITLE  
BASEMENT FLOOR PLAN

OPTION DESCRIPTION

12

SET NO. ELD00

VERSION 01

RELEASE NO. ----

DRAWN BY

DATE:

OPTION

© NVR, Inc. expressly reserves its copyright and other property rights in these plans. These plans are not to be reproduced, stored in a retrieval system, or transmitted in any form or by any means, electronic, mechanical, photocopying, recording, or otherwise, without the prior written consent of NVR, Inc.

**NVR**

NVR, Inc., Suite 100  
5285 Westwood Drive  
Frederick, MD 21703

DIV-COMM-LOT-UNIT

**DCY-S2-0416**

COMM-LOT

SAVYERS MILL - SIMPLY RYAN - 0416

STREET ADDRESS

6880 RIVILET DRIVE

CITY

MIDDLETOWN

STATE

OH

ZIP

45042

**LVL PLY TO PLY FASTENING SCHEDULE:** (WHERE APPLICABLE BASED ON LVL USAGE)

1.A - (2) FLY UP TO AND INCLUDING 11 7/8" TALL; FASTEN PLIES W/ (2) ROWS 16D NAILS AT 12" O.C. OR ALT 1 1/2" WIDE LVL FASTEN PLIES W/ (3) ROWS 12D NAILS AT 12" O.C.

2.A - (2) FLY 14" UP TO AND INCLUDING 18"; FASTEN PLIES W/ (3) ROWS 16D NAILS AT 12" O.C. OR ALT 1 1/2" WIDE LVL FASTEN PLIES W/ (4) ROWS 12D NAILS AT 12" O.C.

3.A - (2) FLY 20" TALL AND OVER; FASTEN PLIES W/ (4) ROWS 16D NAILS AT 12" O.C. OR ALT 1 1/2" WIDE LVL FASTEN PLIES W/ (5) ROWS 12D NAILS AT 12" O.C.

4.A - (3) FLY UP TO AND INCLUDING 11 7/8" TALL; FASTEN PLIES W/ (2) ROWS 16D NAILS AT 12" O.C. FROM EACH SIDE OR ALT 1 1/2" WIDE LVL FASTEN PLIES W/ (3) ROWS 12D NAILS AT 12" O.C. FROM EACH SIDE.

5.A - (3) FLY 14" UP TO AND INCLUDING 18"; FASTEN PLIES W/ (3) ROWS 16D NAILS AT 12" O.C. FROM EACH SIDE OR ALT 1 1/2" WIDE LVL FASTEN PLIES W/ (4) ROWS 12D NAILS AT 12" O.C. FROM EACH SIDE.

6.A - (3) FLY 20" TALL AND OVER; FASTEN PLIES W/ (4) ROWS 16D NAILS AT 12" O.C. FROM EACH SIDE OR ALT 1 1/2" WIDE LVL FASTEN PLIES W/ (5) ROWS 12D NAILS AT 12" O.C. FROM EACH SIDE.

7.A - (4) FLY (ALL SIZES); FASTEN PLIES WITH (3) ROWS OF SDW22634 STRUCTURAL WOOD SCREWS, OR EQUIVALENT, AT 16" O.C. STAGGERED. SEE SHOP DRAWING FOR ADDITIONAL INFORMATION.

- LEGEND**
- BEARING WALL
  - NON BEARING WALL
  - MASONRY WALL
  - INDICATES BEARING FROM POINT-LOAD ABOVE
  - JACKS
  - BEAM/HEADER
  - FOOTING/THICKENED SLAB
  - STEEL COLUMN
  - TRUSS TIE DOWN
  - PORTAL FRAME
  - JOIST/TRUSS
  - LVL
  - ENGINEERING PAGE NUMBER
  - WINDOW/DOOR TAG
  - PRECAST LINTEL TAG
  - SEE FA DETAILS FOR FIRE ASSEMBLIES
  - SEE FC DETAILS FOR FRAMING CONNECTORS AND MATERIAL USAGE

ALL WINDOWS HAVE T-O 1/2" HEADER HEIGHT UNLESS OTHERWISE NOTED

**FLOOR PLAN NOTES:**

- ALL HEADERS ARE (2) 2x6 w/ 2x4 WALLS OR (3) 2x6 w/ 2x6 WALLS, UNLESS OTHERWISE NOTED.
- ALL HEADERS TO HAVE (1) 2x4 OR 2x6 JACK AND KING STUD EACH END, UNLESS OTHERWISE NOTED. MULTI-OPENING HEADERS TO HAVE (2) JACKS AT INTERMEDIATE BEARING, UNLESS OTHERWISE NOTED. NO ADDITIONAL FLOOR SYSTEM BLOCKING OR CONTINUOUS LOAD PATH JACKS ARE REQUIRED UNLESS OTHERWISE NOTED.
- ALL EXTERIOR WALLS TO BE 4" OR 6" AND ALL INTERIOR WALLS TO BE 3 1/2", UNLESS OTHERWISE NOTED.
- HATCHED AREAS INDICATE DROPPED CEILINGS. ALL DROPPED CEILINGS ARE 12" UNLESS OTHERWISE NOTED. SEE ARCHITECTURAL DETAIL 8/IT-1B FOR 3/4" FIRE STOPPING AT BULKHEAD / CEILING PANELS.
- SEE "BRACED WALL PANEL DETAIL SHEET" FOR SPECIAL WALL FRAMING LOCATIONS AND HEADER SIZES, IF APPLICABLE.
- SEE STANDARD DETAIL CATEGORY "IT" SHEET(S) FOR INTERIOR TRIM DETAILS.
- SEE DETAIL SHEET "AD" FOR HOUSE SPECIFIC INTERIOR TRIM OPTION TABLE.
- ALL HEADERS IN NON-BEARING WALLS SHALL BE A SINGLE FLAT 2X4 OR 2X6 ATTACHED TO GRIPPLIES ABOVE, UNLESS OTHERWISE NOTED.
- TANKED WATER HEATER SHOWN AS BASE CONDITION, OPTIONAL TANKLESS WATER HEATER IS AVAILABLE IN LIEU OF TANKED WATER HEATER.
- INTERIOR HEADER HEIGHT FOR 8' CEILING WILL BE 6'-11", 9' CEILING WILL BE T-11", 10' CEILING WILL BE 8'-3", UNLESS OTHERWISE NOTED.
- BASEMENT FINISH DIMENSIONS ASSUME A 1/2" GAP BETWEEN FRAME WALL AND CONCRETE WALL.
- ALL INTERIOR BEARING WALLS SHALL HAVE GYPSUM APPLIED TO AT LEAST ONE SIDE OR HAVE MID-HEIGHT BLOCKING INSTALLED.
- NON-BEARING WALLS OVER CONCRETE TO BE HELD 1/2" SHORT OF FRAMING ABOVE.

**GYPSUM NOTES:**

AT GARAGE:

GYPSUM BOARD AT COMMON WALLS, CEILINGS, BEAM WRAPS AND SUPPORTS PER STANDARD DETAIL FA-1(b) FIRE ASSEMBLIES OR AS REQUIRED BY LOCAL CODE.

AT STAIRS:

1/2" GYPSUM BOARD AT UNDERSIDE OF STAIRS AND WALLS IN CLOSET

FIRST FLOOR JACK SCHEDULE			
IDENTIFIER	DESCRIPTION	ENG. NUM.	REMARKS
J101	JACK - (5) 2X4 SFF STUD GRADE	1008, 1012	
J102	JACK - (3) 2X4 SFF STUD GRADE	1006	
J103	JACK - (2) 2X4 SFF STUD GRADE	1006	
J104	JACK - (2) 2X4 SFF STUD GRADE	1020	
J105	JACK - (5) 2X4 SFF STUD GRADE	2006	
J106	JACK - (5) 2X4 SFF STUD GRADE	2006	
J107	JACK - (4) 2X4 SFF STUD GRADE	1028	
J108	JACK - (2) 2X4 SFF STUD GRADE	1028	
J112	JACK - (2) 2X4 SFF STUD GRADE	1022	
J113	JACK - (2) 2X4 SFF STUD GRADE	1022	
J114	JACK - (4) 2X4 SFF STUD GRADE	1010	
J115	JACK - (4) 2X6 SFF STUD GRADE	1010	
J116	JACK - (4) 2X4 SFF STUD GRADE	1010	
J117	JACK - (5) 2X4 SFF STUD GRADE	1010	
J118	JACK - (2) 2X4 SFF STUD GRADE	1018	
J119	JACK - (2) 2X4 SFF STUD GRADE	1018	

STEEL COLUMN SCHEDULE				
IDENTIFIER	STYLE	HEIGHT	ENG. NUM.	REMARKS
C101	STANCHION PORCH - 3 IN DIA 11GA ADJ	T-10 5/8"	1020	FBA, FCA

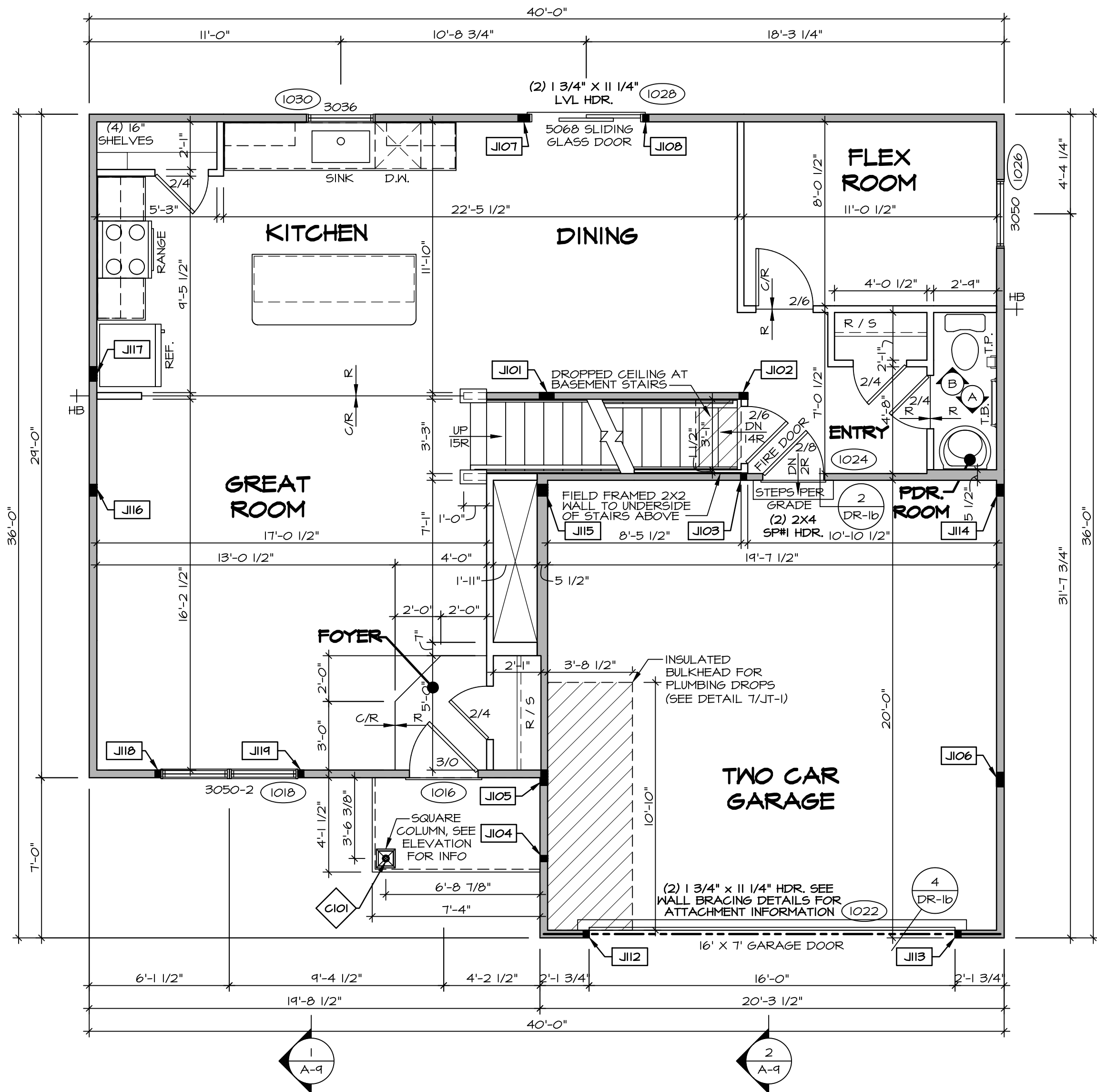

**FIRST FLOOR PLAN**  
SCALE: 1/4" = 1'-0"

DCY-S2-0416

DIV-COMM-Lot-UNIT

COM-Lot

SAINTERS MILL - SIMPLY RYAN - 0416

STREET ADDRESS

6880 RIVULET DRIVE

CITY

MIDDLETOWN

STATE

OH

ZIP

45042

SET NO. ELDOO

VERSION 01

RELEASE NO. ----

DRAWN BY

DATE:

OPTION

DESCRIPTION

OPTION

13

13

13







**NOTES:**  
CABINETS ARE NOT REPRESENTATIVE OF ALL  
STYLES AND ARE MEANT AS A GENERAL  
DEPICTION OF THE INTENDED CABINET LAYOUT

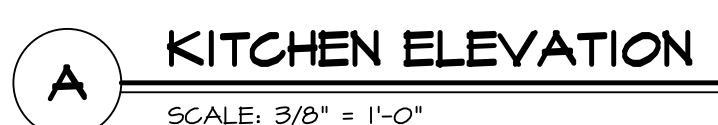
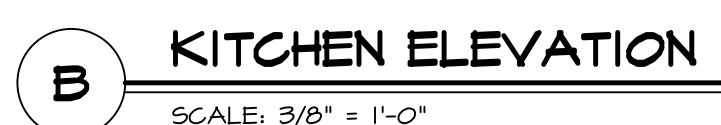

C:\NVR\Solves\ELDER\_ELD00\_01\DCY-S2-0416\3316951\Sheets\Lot Specific\A-12 KIT\_LS.dwg 02/25/25 - 7:47 am

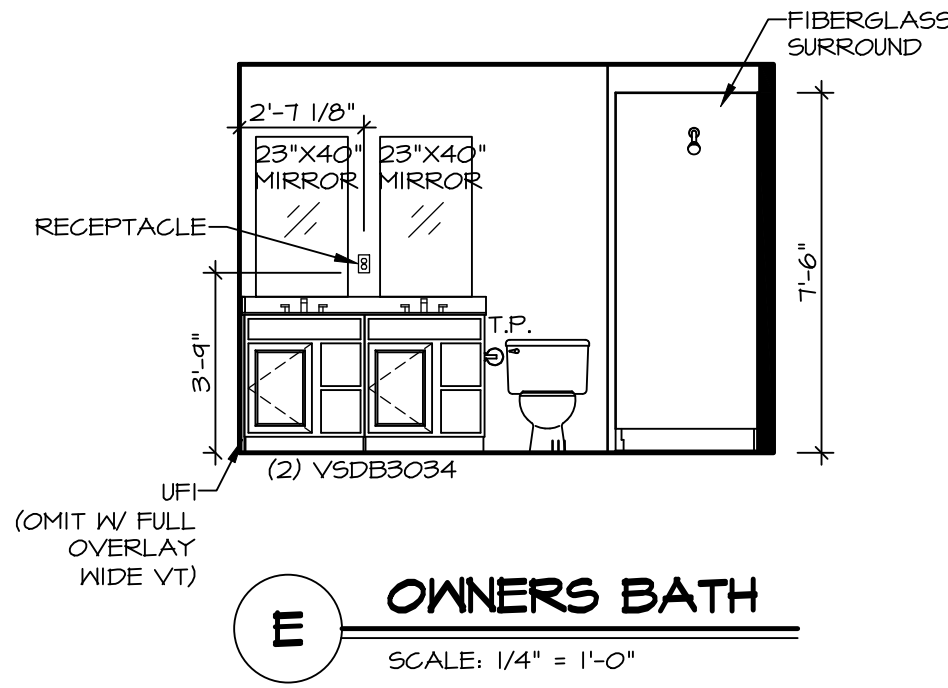
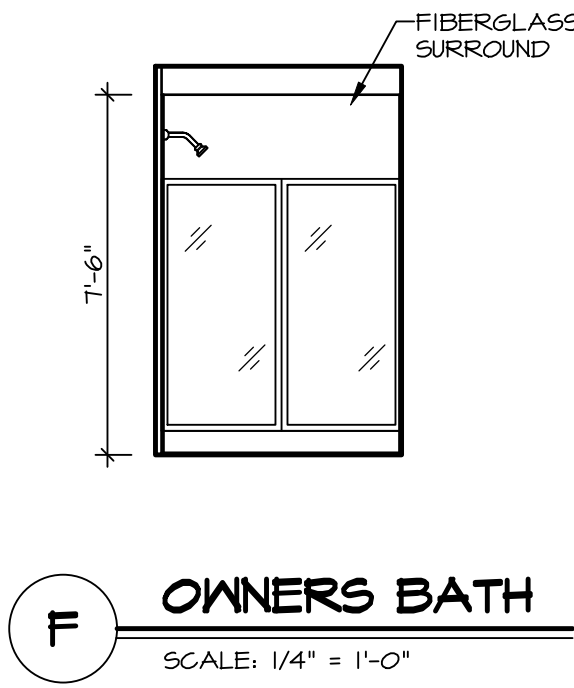
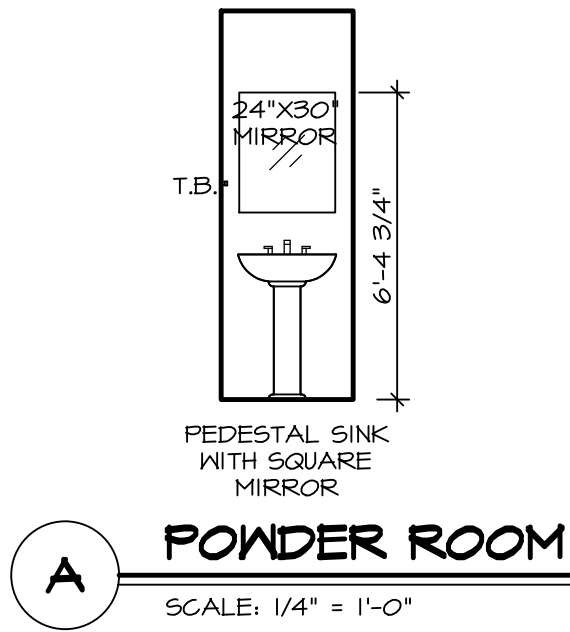
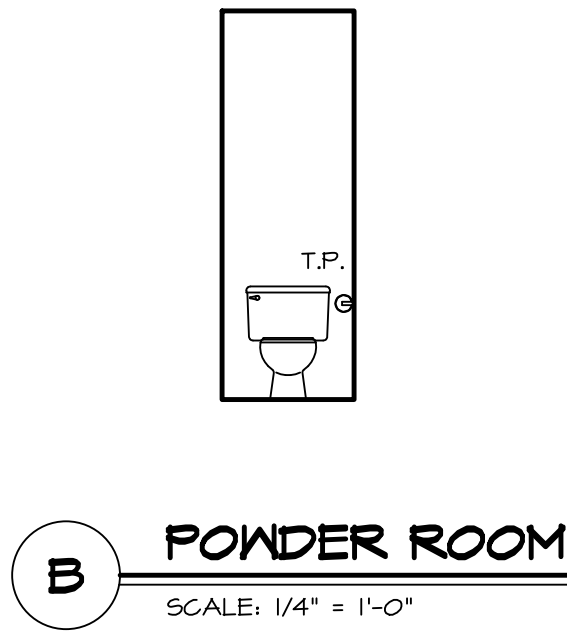
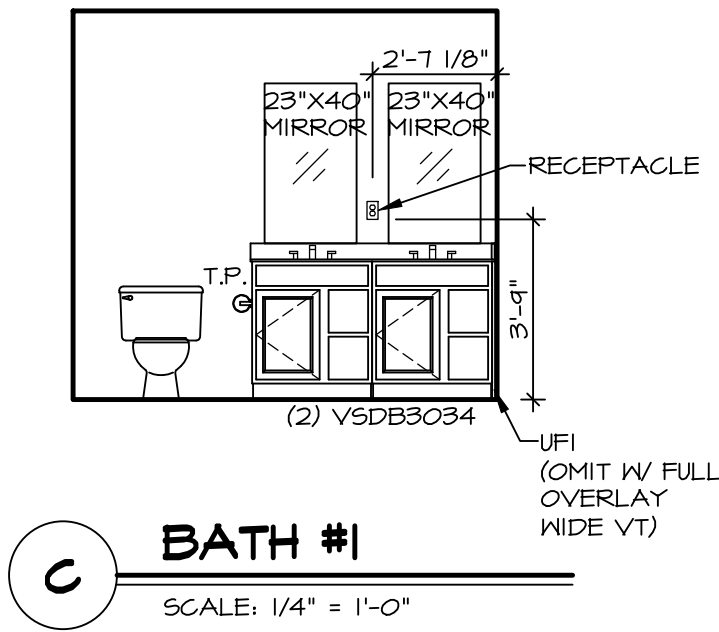
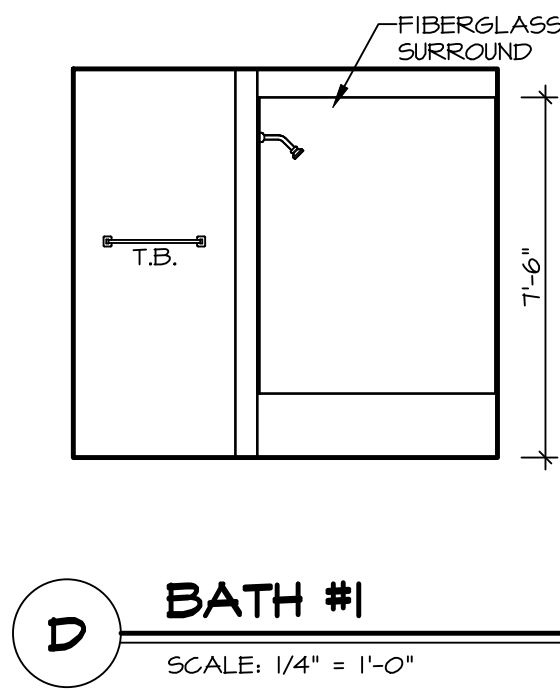

SHEET NO. <b>A-13</b>	MODEL <b>ELDER</b>	SET NO. ELD00
	DRAWING TITLE BATH ELEVATIONS	VERSION 01
18	OPTION DESCRIPTION	RELEASE NO. ----
		DRAWN BY
		DATE:
		OPTION

**NVR**  
NVR, Inc., Suite 100  
5285 Westview Drive  
Frederick, MD 21703

© NVR, Inc., expressly reserves its copyright and other property rights in these plans. These plans are not to be reproduced, stored in a retrieval system, or transmitted in any form or by any means, electronic, mechanical, photocopying, recording, or otherwise, without the prior written consent of NVR, Inc.

DIV-COMM-LOT-UNIT <b>DCY-S2-0416</b>			
COMM-LOT	SAMYERS MILL - SIMPLY RYAN - 0416		
STREET ADDRESS	6860 RIVULET DRIVE	APT. NO.	----
CITY	MIDDLETOWN	STATE	OH
		ZIP	45042





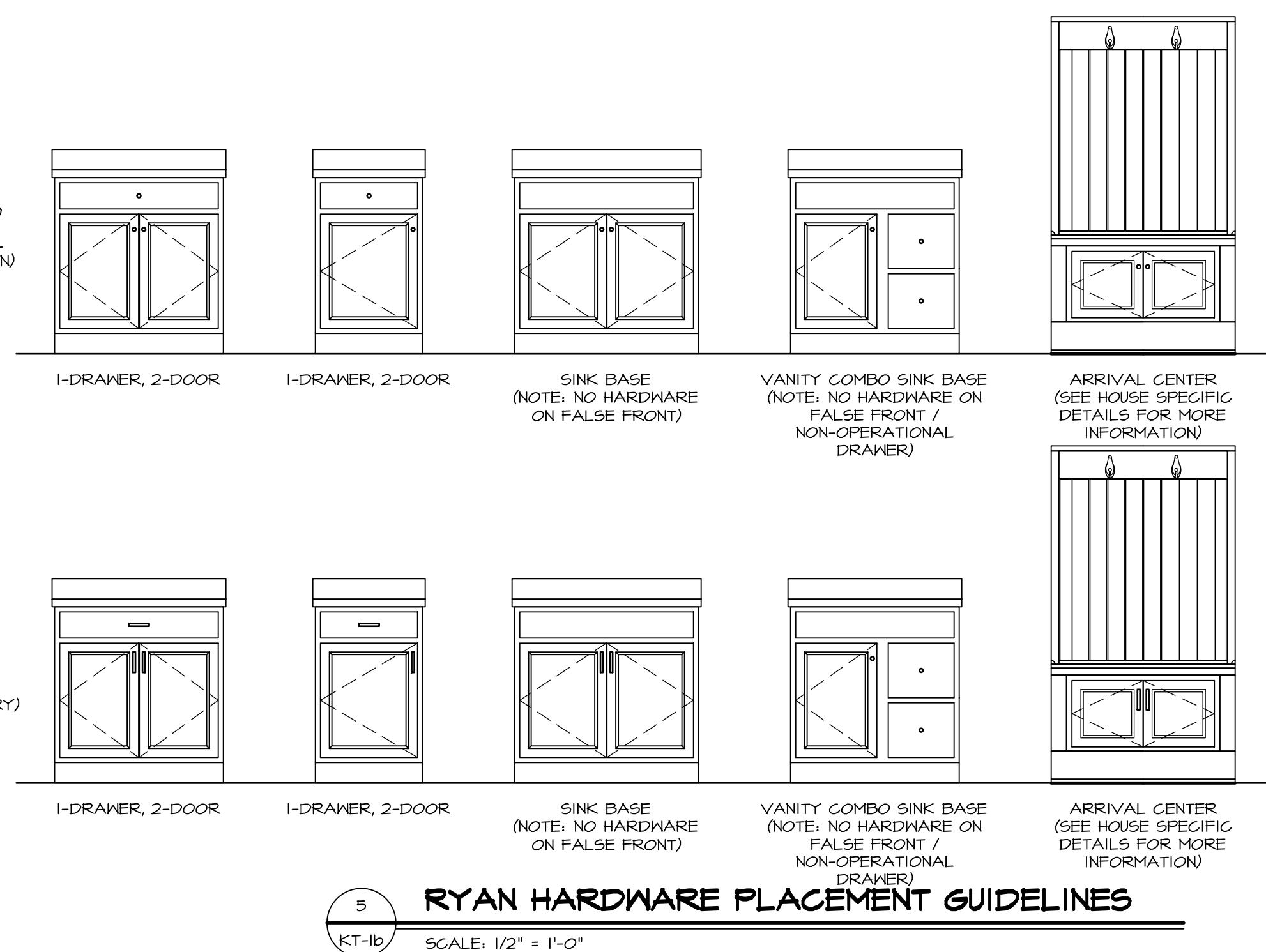
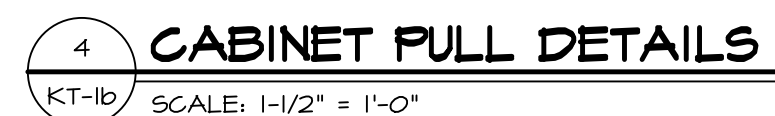
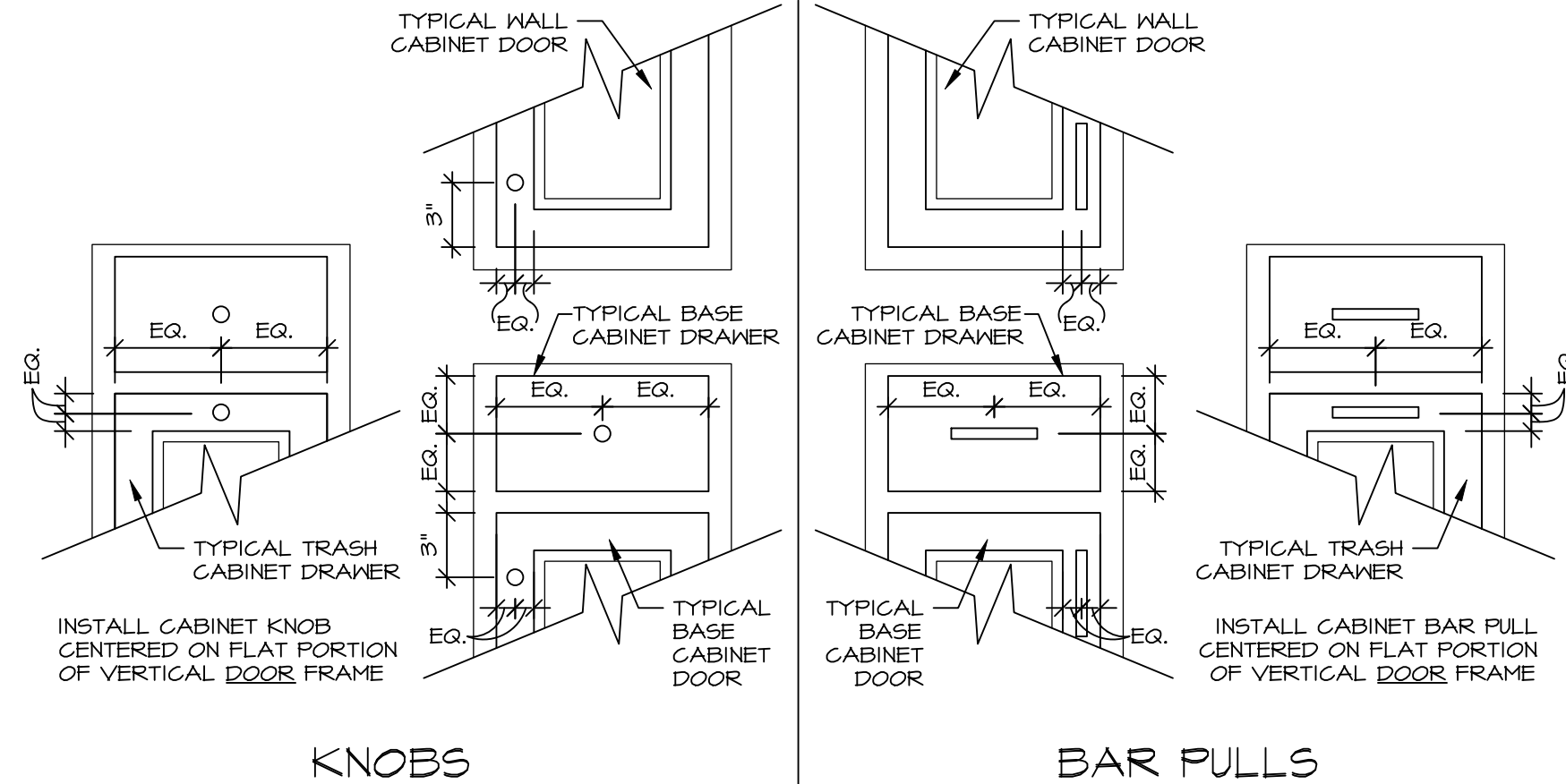
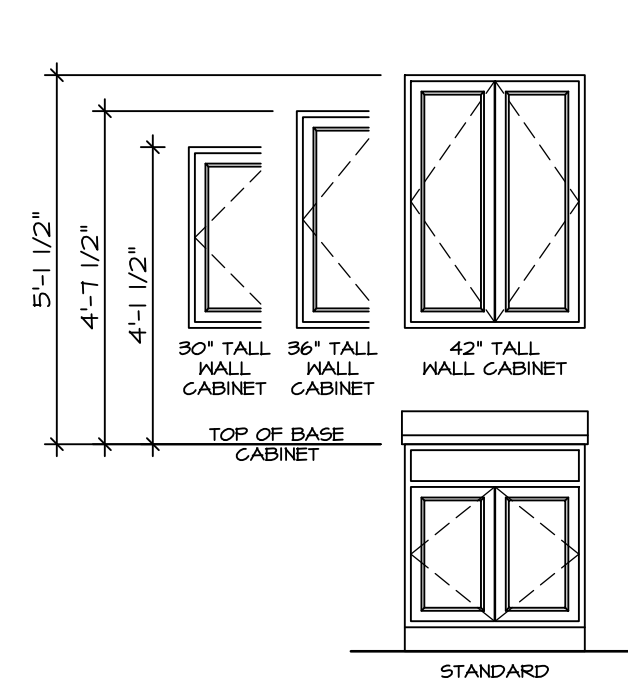

RYAN CABINET HARDWARE SPECIFICATIONS			
		BATH	NON-BATH
TRADITIONAL	<u>DOORS</u>	ROUND KNOBS	ROUND KNOBS
	<u>DRAWERS</u>	ROUND KNOBS	ROUND KNOBS
CRAFTSMAN	<u>DOORS</u>	SQUARE KNOBS	SQUARE KNOBS
	<u>DRAWERS</u>	SQUARE KNOBS	SQUARE KNOBS
	<u>DOORS</u>	BAR PULLS	BAR PULLS
	<u>DRAWERS</u>	BAR PULLS	BAR PULLS
CONTEMPORARY*	* CABINET SELECTIONS CAN VARY WITHIN THE HOUSE • DOWNING AND MADDOX CABINETS THAT ARE 12" WIDE OR LESS WILL HAVE A KNOB IN LIEU OF BAR PULLS		
	FALSE DOORS AND FALSE DRAWERS DO NOT RECEIVE HARDWARE		

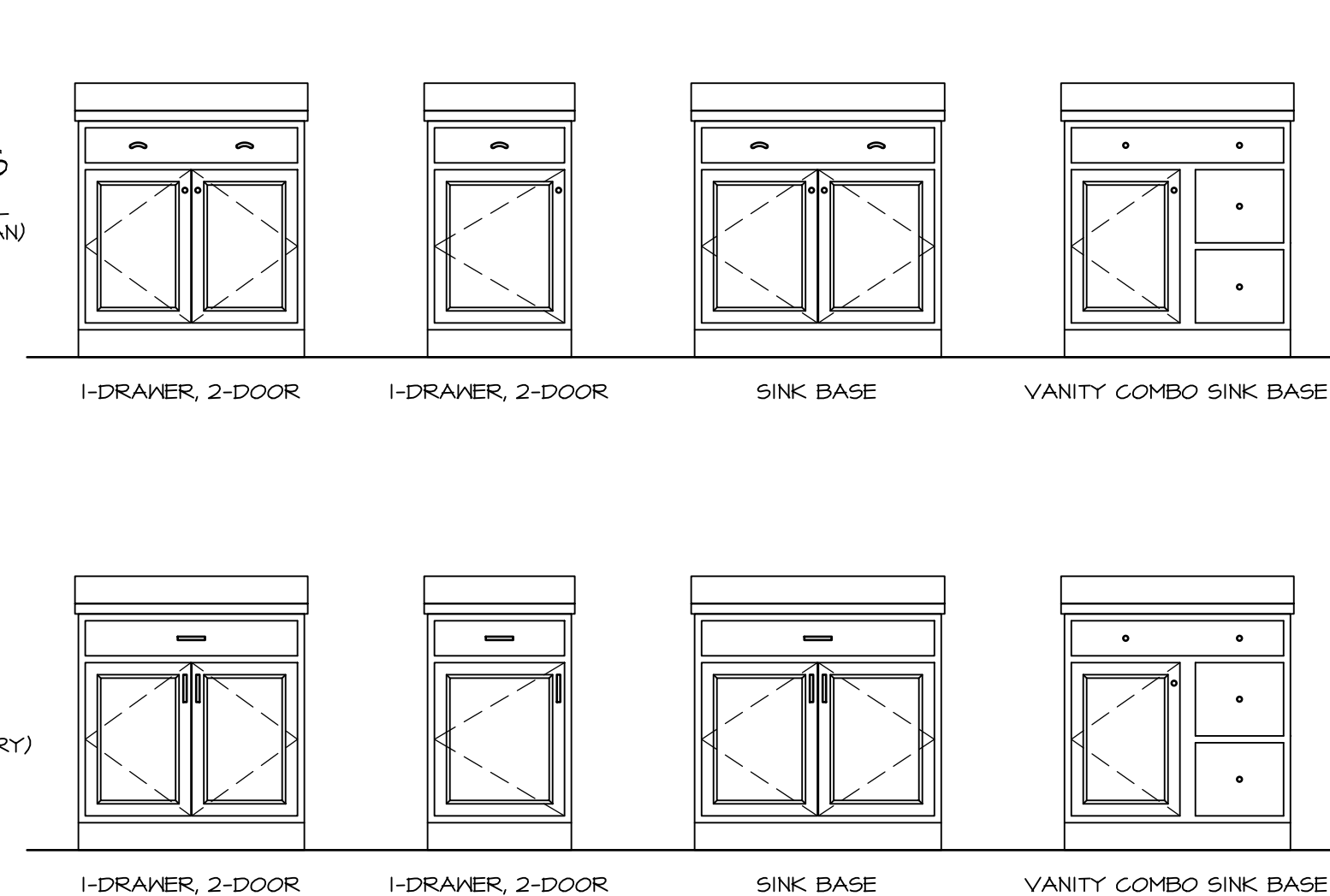

NV HOMES CABINET HARDWARE SPECIFICATIONS			
		BATH	NON-BATH
<u>TRADITIONAL</u>	<u>DOORS</u>	ROUND KNOBS	ROUND KNOBS
	<u>DRAWERS AND FALSE DRAWERS</u>	ROUND KNOBS	PULLS
<u>CRAFTSMAN</u>	<u>DOORS</u>	SQUARE KNOBS	SQUARE KNOBS
	<u>DRAWERS AND FALSE DRAWERS</u>	SQUARE KNOBS	SQUARE PULLS
<u>CONTEMPORARY*</u>	<u>DOORS</u>	SQUARE KNOBS	BAR PULLS
	<u>DRAWERS AND FALSE DRAWERS</u>	SQUARE KNOBS	BAR PULLS
* NOT WITH SIERRA VISTA CABINETS			

NOTE:  
HARDWARE IS INSTALLED ON ALL DOOR / DRAWER FRONTS (EVEN NON-OPERATIONAL FRONTS.) DO NOT INSTALL HARDWARE ON DECORATIVE DOORS INSTALLED AT THE END OF CABINET RUNS.

[illegible]

©NVR, Inc., The owner, expressly reserves its copyright and other property rights in these plans. These plans are not to be reproduced, changed, or copied in any form or manner whatsoever, nor are they to be assigned to any third party, without first obtaining the expressed written consent of NVR, Inc.

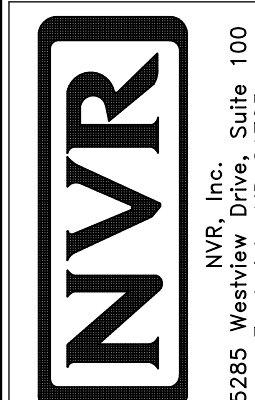

SHEET NO.	MODEL	SET NO. NVR
KT-1b	STANDARD DETAILS	VERSION
	DRAWING TITLE	DRAWN BY
	KITCHEN TRIM DETAILS	DATE:
	GENERAL	OPTION
	OPTION DESCRIPTION	