

S2 460  
6855 RIVULET DRIVE  
MIDDLETOWN, OH 45042

2 Story Basement - 3 pc rough in  
2 hose bibs - no valves required

Vent Kitchen

ice maker

1 tub

1 shower

WATER HEATER ELECTRIC 50 GALLON

Inside Water Meter setup

Gas Furnace

**NOTE**  
 RADON REMEDIATION  
**RADON LOOP:**

- (4") PERFORATED HDPE "LOOP"
- MUST BE PLACED IN STONE BED SLIGHTLY HIGHER THAN ANY INTERIOR DRAINTILE
- LOOP TO BE SEPARATE FROM ANY DRAINTILE ELEMENTS
- TO BE CORRUGATED HDPE PIPE
- SCREWS TO BE INSTALLED THROUGH LOOP AT TEE UP INTO STACK

**STACK REQUIREMENTS:**

- 3" PVC STACK (4" IF BASEMENT IS GREATER THAN 2200 SQFT.)
- NO PART OF STACK IS TO BE HORIZONTAL (45° ELBOWS PERMITTED AS REQUIRED)
- PIPE TO BE PHYSICALLY LABELED IN THE FIELD AS "RADON VENT" OR OTHER JURISDICTIONALLY REQUIRED LANGUAGE (ON EVERY LEVEL OF HOUSE)
- ROOF TERMINATION TO BE IN TOP 1/3 OF ROOF
- SCREEN OR VENT CAP INSTALLED TO KEEP PESTS OUT OF RADON VENT AT ROOF TERMINATION.

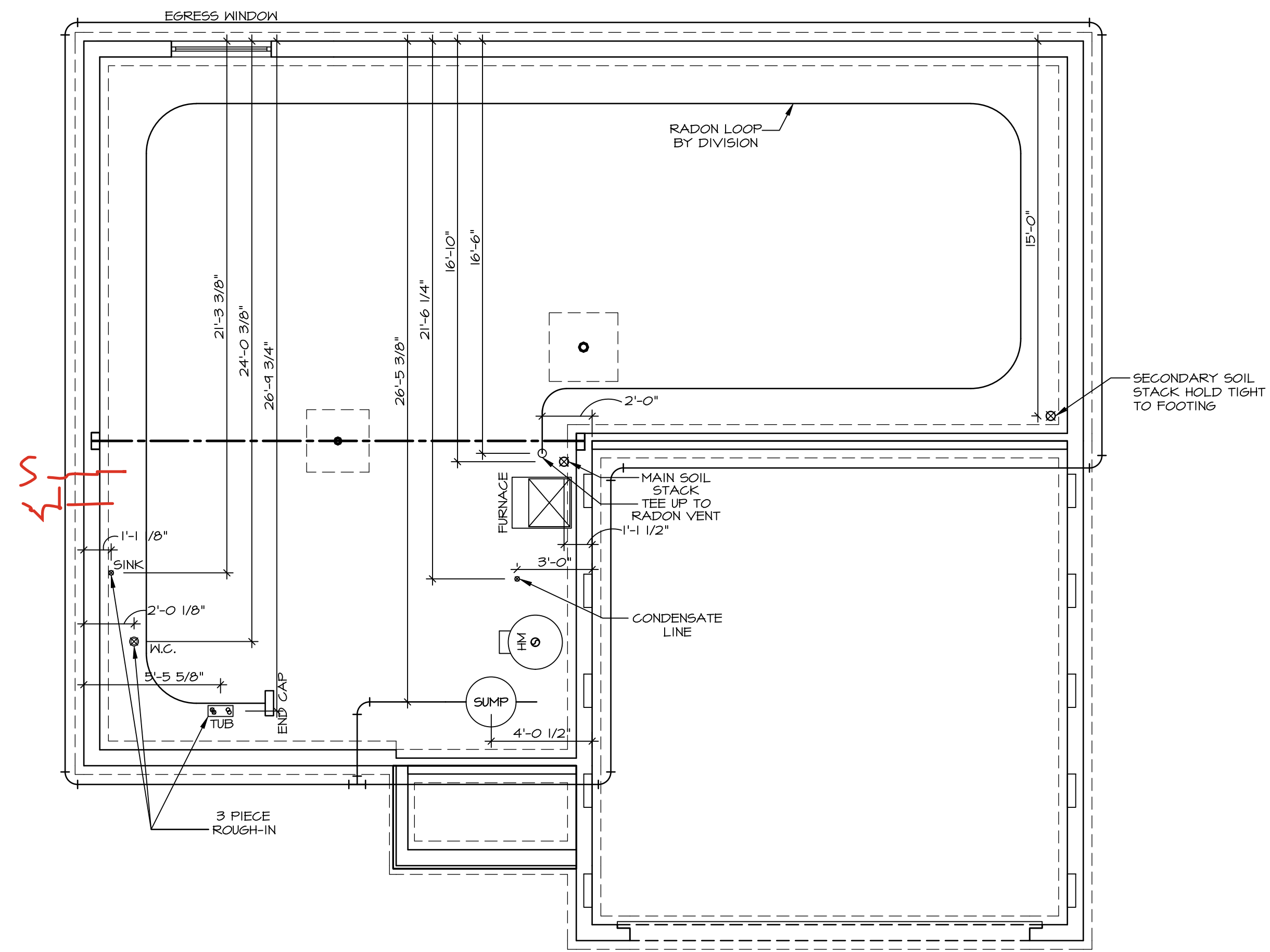

**PLUMBING PLAN**  
 SCALE: 1/4" = 1'-0"

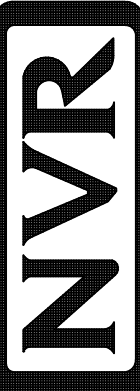
SHEET NO. <b>A-5</b>	MODEL <b>ELDER</b>	SET NO. <b>E1D00</b>	© NVR, Inc., expressly reserves its copyright and other property rights in these plans. These plans are not to be reproduced, stored in a retrieval system, copied in any form or manner whatsoever, nor are they to be used for any project without the express written consent of NVR, Inc.	 NVR, Inc., Suite 100 5285 Westwick, Frederick, MD 21703
	DRAWING TITLE <b>PLUMBING PLAN</b>	VERSION 01 RELEASE NO. ---- DRAWN BY DATE: OPTION		

LEGEND	
	BEARING WALL
	NON BEARING WALL
	INDICATES BEARING FROM POINT-LOAD ABOVE
	JACKS
	BEAM/HEADER
	FOOTING/THICKENED SLAB
	STEEL COLUMN
	TRUSS TIE DOWN
	PORTAL FRAME
	JOIST/TRUSS
	LVL
	ENGINEERING PAGE NUMBER

-SEE FA DETAILS FOR FIRE ASSEMBLIES  
-SEE FC DETAILS FOR FRAMING CONNECTORS

ALL WINDOWS HAVE 8'-0 1/2" HEADER HEIGHT UNLESS OTHERWISE NOTED

**FLOOR PLAN NOTES**

- ALL HEADERS ARE (2) 2x6 w/ 2x4 WALLS OR (3) 2x6 w/ 2x6 WALLS, UNLESS OTHERWISE NOTED.
- ALL HEADERS TO HAVE (1) 2x4 OR 2x6 JACK AND KING STUD EACH END, UNLESS OTHERWISE NOTED. MULTI-OPENING HEADERS TO HAVE (2) JACKS AT INTERMEDIATE BEARINGS, UNLESS OTHERWISE NOTED. NO ADDITIONAL FLOOR SYSTEM BLOCKING OR CONTINUOUS LOAD PATH JACKS ARE REQUIRED UNLESS OTHERWISE NOTED.
- ALL EXTERIOR WALLS TO BE 4" w/ OSB OR 3 1/2" w/ LAMINATED FIBROUS STRUCTURAL SHEATHING, ALL INTERIOR WALLS TO BE 5 1/2" UNLESS OTHERWISE NOTED.
- HATCHED AREAS INDICATE DROPPED CEILINGS, ALL DROPPED CEILINGS ARE 12" UNLESS OTHERWISE NOTED.
- SEE "BRACED WALL PANEL DETAIL SHEET" FOR SPECIAL WALL FRAMING LOCATIONS AND HEADER SIZES, IF APPLICABLE.
- SEE STANDARD DETAIL CATEGORY "IT" SHEET(S) FOR INTERIOR TRIM DETAILS.
- SEE ARCHITECTURAL DETAIL SHEET "AD" FOR HOUSE SPECIFIC INTERIOR TRIM OPTION TABLE.
- ALL HEADERS IN NON-BEARING WALLS SHALL BE A SINGLE FLAT 2x4 OR 2x6 ATTACHED TO CRIPPLES ABOVE, UNLESS OTHERWISE NOTED.
- TANKED WATER HEATER SHOWN AS BASE CONDITION, OPTIONAL TANKLESS WATER HEATER IS AVAILABLE IN LIEU OF TANKED WATER HEATER.
- INTERIOR HEADER HEIGHT TO BE 6'-11" w/ 8'-0" CEILINGS AND 7'-11" w/ 9'-0" CEILINGS UNLESS OTHERWISE NOTED.
- BASEMENT FINISH DIMENSIONS ASSUME A 1/2" GAP BETWEEN FRAME WALL AND CONCRETE WALL.

**GYPSUM NOTES**

**AT GARAGE:**  
GYPSUM BOARD AT COMMON WALLS, CEILINGS, BEAM WRAPS AND SUPPORTS PER STANDARD DETAIL FA-1(b) FIRE ASSEMBLIES OR AS REQUIRED BY LOCAL CODE.

**AT STAIRS:**  
1/2" GYPSUM BOARD AT UNDERSIDE OF STAIRS AND WALLS IN CLOSET

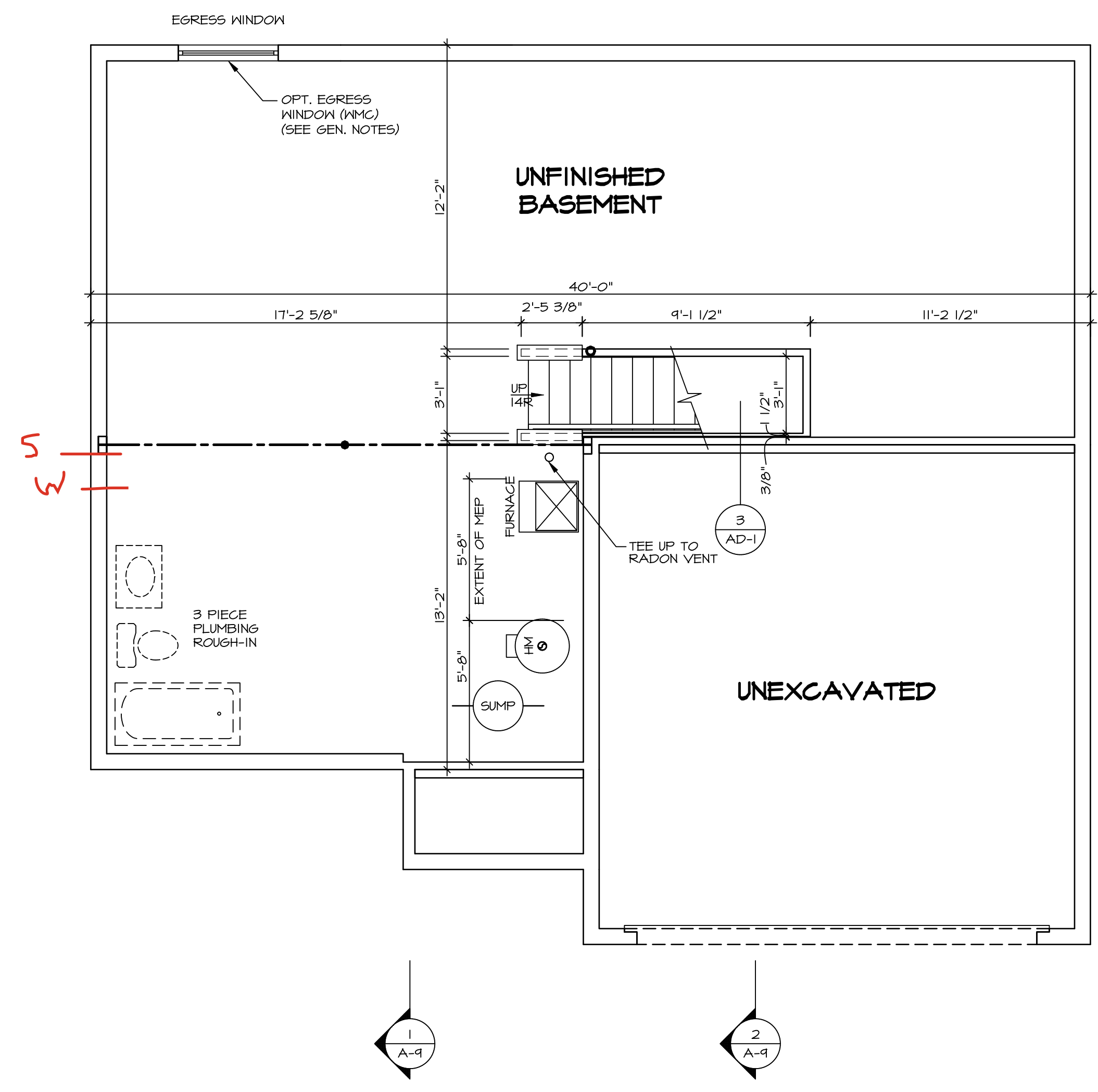

**BASEMENT FLOOR PLAN**  
SCALE: 1/4" = 1'-0"

DIV-COMM-LOT-UNIT		DCY-S2-0460	
COM-LOT	SAATERS MILL - SIMPLY RYAN - 0460	APT. NO.	----
STREET ADDRESS	6055 RIVULET DRIVE	CITY	MIDDLETOWN
STATE	OH	ZIP	45042

NVR, Inc., expressly reserves its copyright and other property rights in these plans. These plans are not to be reproduced, stored in a retrieval system, or transmitted in any form or by any means, electronic, mechanical, photocopying, recording, or otherwise, without the prior written consent of NVR, Inc.

NVR, Inc., Suite 100  
Frederick, MD 21703  
5285 Westwick

SET NO.	E1D00
VERSION	01
RELEASE NO.	----
DRAWN BY	
DATE:	
OPTION	

SHEET NO.	A-6	12
MODEL	ELDER	
DRAWING TITLE	BASEMENT FLOOR PLAN	
OPTION DESCRIPTION		

**LVL PLY TO PLY FASTENING SCHEDULE:** (WHERE APPLICABLE BASED ON LVL USAGE)

- 1A - (2) PLY UP TO AND INCLUDING 11 7/8" TALL; FASTEN PLYS W/ (2) ROWS 16D NAILS AT 12" O.C. OR ALT 1 1/2" WIDE LVL FASTEN PLYS W/ (3) ROWS 12D NAILS AT 12" O.C.
- 2A - (2) PLY 14" TO AND 18" TALL (INCLUSIVE); FASTEN PLYS W/ (3) ROWS 16D NAILS AT 12" O.C. OR ALT 1 1/2" WIDE LVL FASTEN PLYS W/ (4) ROWS 12D NAILS AT 12" O.C.
- 3A - (2) PLY 20" TALL AND OVER; FASTEN PLYS W/ (4) ROWS 16D NAILS AT 12" O.C. OR ALT 1 1/2" WIDE LVL FASTEN PLYS W/ (5) ROWS 12D NAILS AT 12" O.C.
- 4A - (3) PLY UP TO AND INCLUDING 11 7/8" TALL; FASTEN PLYS W/ (2) ROWS 16D NAILS AT 12" O.C. FROM EACH SIDE OR ALT 1 1/2" WIDE LVL FASTEN PLYS W/ (3) ROWS 12D NAILS AT 12" O.C. FROM EACH SIDE.
- 5A - (3) PLY 14" TO AND 18" TALL (INCLUSIVE); FASTEN PLYS W/ (3) ROWS 16D NAILS AT 12" O.C. FROM EACH SIDE OR ALT 1 1/2" WIDE LVL FASTEN PLYS W/ (4) ROWS 12D NAILS AT 12" O.C. FROM EACH SIDE.
- 6A - (3) PLY 20" TALL AND OVER; FASTEN PLYS W/ (4) ROWS 16D NAILS AT 12" O.C. FROM EACH SIDE OR ALT 1 1/2" WIDE LVL FASTEN PLYS W/ (5) ROWS 12D NAILS AT 12" O.C. FROM EACH SIDE.
- 7A - (4) PLY (ALL SIZES); FASTEN PLYS W/ (2) ROWS 1/2" DIAMETER A307 BOLTS AT 24" O.C. SEE SHOP DRAWING FOR ADDITIONAL INFORMATION.

**LEGEND**

- BEARING WALL
  - NON BEARING WALL
  - ⊗ INDICATES BEARING FROM POINT-LOAD ABOVE
  - J JACKS
  - B BEAM/HEADER
  - T/F FOOTING/THICKENED SLAB
  - C STEEL COLUMN
  - X TRUSS TIE DOWN
  - X PORTAL FRAME
  - X JOIST/TRUSS
  - L LVL
  - ⊗ ENGINEERING PAGE NUMBER
- SEE FA DETAILS FOR FIRE ASSEMBLIES  
-SEE FC DETAILS FOR FRAMING CONNECTORS

ALL WINDOWS HAVE T-O 1/2" HEADER HEIGHT UNLESS OTHERWISE NOTED

**FLOOR PLAN NOTES**

1. ALL HEADERS ARE (2) 2x6 w/ 2x4 WALLS OR (3) 2x6 w/ 2x6 WALLS, UNLESS OTHERWISE NOTED.
2. ALL HEADERS TO HAVE (1) 2x4 OR 2x6 JACK AND KING STUD EACH END, UNLESS OTHERWISE NOTED. MULTI-OPENING HEADERS TO HAVE (2) JACKS AT INTERMEDIATE BEARINGS, UNLESS OTHERWISE NOTED. NO ADDITIONAL FLOOR SYSTEM BLOCKING OR CONTINUOUS LOAD PATH JACKS ARE REQUIRED UNLESS OTHERWISE NOTED.
3. ALL EXTERIOR WALLS TO BE 4" w/ OSB OR 3 1/2" w/ LAMINATED FIBROUS STRUCTURAL SHEATHING, ALL INTERIOR WALLS TO BE 3 1/2" UNLESS OTHERWISE NOTED.
4. HATCHED AREAS INDICATE DROPPED CEILINGS. ALL DROPPED CEILINGS ARE 12" UNLESS OTHERWISE NOTED. SEE ARCHITECTURAL DETAIL 8/11-1B FOR 3/4" FIRE STOPPING AT BULKHEAD / CEILING PANELS.
5. SEE BRACED WALL PANEL DETAIL SHEET FOR SPECIAL WALL FRAMING LOCATIONS AND HEADER SIZES, IF APPLICABLE.
6. SEE STANDARD DETAIL CATEGORY "11" SHEETS(S) FOR INTERIOR TRIM DETAILS.
7. SEE ARCHITECTURAL DETAIL SHEET "AD" FOR HOUSE SPECIFIC INTERIOR TRIM OPTION TABLE.
8. ALL HEADERS IN NON-BEARING WALLS SHALL BE A SINGLE FLAT 2x4 OR 2x6 ATTACHED TO CRIPPLES ABOVE, UNLESS OTHERWISE NOTED.
9. TANKED WATER HEATER SHOWN AS BASE CONDITION. OPTIONAL TANKLESS WATER HEATER IS AVAILABLE IN LIEU OF TANKED WATER HEATER.
10. INTERIOR HEADER HEIGHT TO BE 6'-11" w/ 8'-0" CEILINGS AND 7'-11" w/ 9'-0" CEILINGS UNLESS OTHERWISE NOTED.
11. BASEMENT FINISH DIMENSIONS ASSUME A 1/2" GAP BETWEEN FRAME WALL AND CONCRETE WALL.
12. ALL INTERIOR BEARING WALLS SHALL HAVE GYPSUM APPLIED TO AT LEAST ONE SIDE OR HAVE MID-HEIGHT BLOCKING INSTALLED.

**GYPSUM NOTES**

- AT GARAGE:**  
GYPSUM BOARD AT COMMON WALLS, CEILINGS, BEAM WRAPS AND SUPPORTS PER STANDARD DETAIL FA-1(b) FIRE ASSEMBLIES OR AS REQUIRED BY LOCAL CODE.
- AT STAIRS:**  
1/2" GYPSUM BOARD AT UNDERSIDE OF STAIRS AND WALLS IN CLOSET

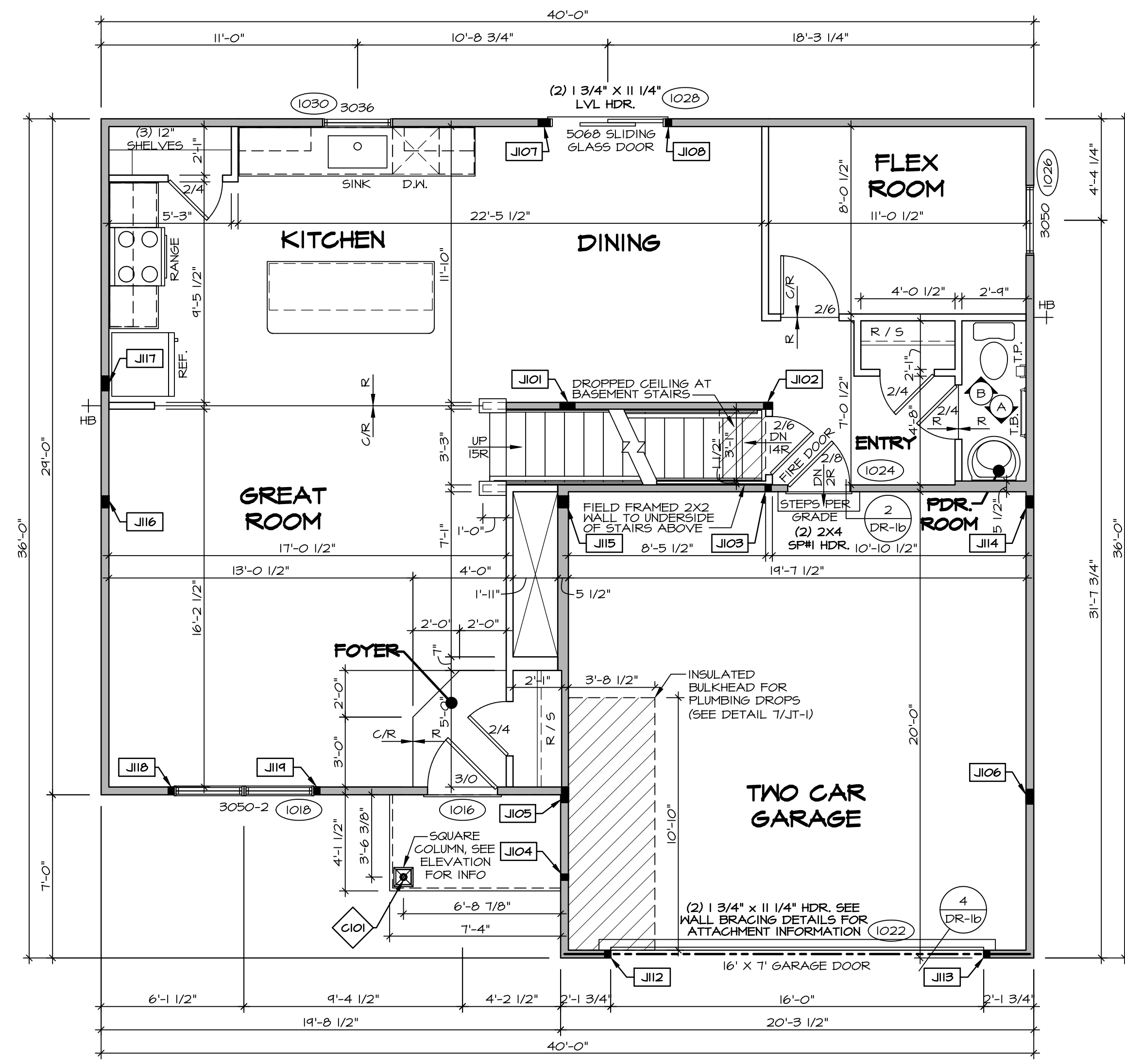

**FIRST FLOOR JACK SCHEDULE**

IDENTIFIER	DESCRIPTION	ENG. NUM.	REMARKS
J101	JACK - (5) 2X4 SFF STUD GRADE	1008, 1012	
J102	JACK - (3) 2X4 SFF STUD GRADE	1006	
J103	JACK - (2) 2X4 SFF STUD GRADE	1006	
J104	JACK - (2) 2X4 SFF STUD GRADE	1020	
J105	JACK - (5) 2X4 SFF STUD GRADE	2006	
J106	JACK - (5) 2X4 SFF STUD GRADE	2006	
J107	JACK - (4) 2X4 SFF STUD GRADE	1028	
J108	JACK - (2) 2X4 SFF STUD GRADE	1028	
J112	JACK - (2) 2X4 SFF STUD GRADE	1022	
J113	JACK - (2) 2X4 SFF STUD GRADE	1022	
J114	JACK - (4) 2X4 SFF STUD GRADE	1010	
J115	JACK - (4) 2X6 SFF STUD GRADE	1010	
J116	JACK - (4) 2X4 SFF STUD GRADE	1010	
J117	JACK - (5) 2X4 SFF STUD GRADE	1010	
J118	JACK - (2) 2X4 SFF STUD GRADE	1018	
J119	JACK - (2) 2X4 SFF STUD GRADE	1018	

**STEEL COLUMN SCHEDULE**

IDENTIFIER	STYLE	HEIGHT	ENG. NUM.	REMARKS
C101	STANCHION PORCH - 3 IN DIA 116A ADJ	T-10 5/8"	1020	FBA, FCA

**FIRST FLOOR PLAN**  
SCALE: 1/4" = 1'-0"

DIV-COMM-LOT-UNIT  
**DCY-S2-0460**  
COM-LOT  
SAYERS MILL - SIMPLY RYAN - 0460  
STREET ADDRESS  
6855 RIVULET DRIVE  
CITY MIDDLETOWN STATE OH ZIP 45042

NVR, Inc. expressly reserves its copyright and other property rights in these plans. These plans are not to be copied, reproduced, or otherwise used in any form or manner without the prior written consent of NVR, Inc.

**NVR**  
NVR, Inc., Suite 100  
5285 Westwood Blvd.  
Frederick, MD 21703

SET NO. ELDOO  
VERSION 01  
RELEASE NO. ----  
DRAWN BY  
DATE:  
OPTION

SHEET NO. **A-7**  
MODEL **ELDER**  
DRAWING TITLE **FIRST FLOOR PLAN**  
OPTION DESCRIPTION  
13

**LEGEND**

	BEARING WALL
	NON BEARING WALL
	INDICATES BEARING FROM POINT-LOAD ABOVE
	JACKS
	BEAM/HEADER
	FOOTINGS/THICKENED SLAB
	STEEL COLUMN
	TRUSS TIE DOWN
	PORTAL FRAME
	JOIST/TRUSS
	LVL
	ENGINEERING PAGE NUMBER

-SEE FA DETAILS FOR FIRE ASSEMBLIES  
-SEE FC DETAILS FOR FRAMING CONNECTORS

ALL WINDOWS HAVE T-4 5/8" HEADER HEIGHT UNLESS OTHERWISE NOTED

**FLOOR PLAN NOTES**

- ALL HEADERS ARE (2) 2x6 w/ 2x4 WALLS OR (3) 2x6 w/ 2x6 WALLS, UNLESS OTHERWISE NOTED.
- ALL HEADERS TO HAVE (1) 2x4 OR 2x6 JACK AND KING STUD EACH END, UNLESS OTHERWISE NOTED.
- MULTI-OPENING HEADERS TO HAVE (2) JACKS AT INTERMEDIATE BEARINGS, UNLESS OTHERWISE NOTED. NO ADDITIONAL FLOOR SYSTEM BLOCKING OR CONTINUOUS LOAD PATH JACKS ARE REQUIRED UNLESS OTHERWISE NOTED.
- ALL EXTERIOR WALLS TO BE 4" w/ OSB OR 3 1/2" w/ LAMINATED FIBROUS STRUCTURAL SHEATHING, ALL INTERIOR WALLS TO BE 3 1/2", UNLESS OTHERWISE NOTED.
- HATCHED AREAS INDICATE DROPPED CEILINGS. ALL DROPPED CEILINGS ARE 12" UNLESS OTHERWISE NOTED. SEE ARCHITECTURAL DETAIL 8/IT-1B FOR 3/4" FIRE STOPPING AT BULKHEAD / CEILING PANELS.
- SEE "BRACED WALL PANEL DETAIL SHEET" FOR SPECIAL WALL FRAMING LOCATIONS AND HEADER SIZES, IF APPLICABLE.
- SEE STANDARD DETAIL CATEGORY "IT" SHEET(S) FOR INTERIOR TRIM DETAILS.
- SEE ARCHITECTURAL DETAIL SHEET "AD" FOR HOUSE SPECIFIC INTERIOR TRIM OPTION TABLE.
- ALL HEADERS IN NON-BEARING WALLS SHALL BE A SINGLE FLAT 2x4 OR 2x6 ATTACHED TO CRIPPLES ABOVE, UNLESS OTHERWISE NOTED.
- TANKED WATER HEATER SHOWN AS BASE CONDITION, OPTIONAL TANKLESS WATER HEATER IS AVAILABLE IN LIEU OF TANKED WATER HEATER.
- INTERIOR HEADER HEIGHT TO BE 6'-11" w/ 8'-0" CEILINGS AND 7'-11" w/ 9'-0" CEILINGS UNLESS OTHERWISE NOTED.
- BASEMENT FINISH DIMENSIONS ASSUME A 1/2" GAP BETWEEN FRAME WALL AND CONCRETE WALL.
- ALL INTERIOR BEARING WALLS SHALL HAVE GYPSUM APPLIED TO AT LEAST ONE SIDE OR HAVE MID-HEIGHT BLOCKING INSTALLED.

**GYPSUM NOTES**

**AT GARAGE:**  
GYPSUM BOARD AT COMMON WALLS, CEILINGS, BEAM WRAPS AND SUPPORTS PER STANDARD DETAIL FA-1(b) FIRE ASSEMBLIES OR AS REQUIRED BY LOCAL CODE.

**AT STAIRS:**  
1/2" GYPSUM BOARD AT UNDERSIDE OF STAIRS AND WALLS IN CLOSET

**SECOND FLOOR JACK SCHEDULE**

IDENTIFIER	DESCRIPTION	ENG. NUM.	REMARKS
J201	JACK - (3) 2X6 SFF STUD GRADE	2006	
J202	JACK - (5) 2X4 SFF STUD GRADE	2006	
J203	JACK - (2) 2X4 SFF STUD GRADE	2002	
J204	JACK - (2) 2X4 SFF STUD GRADE	2002	

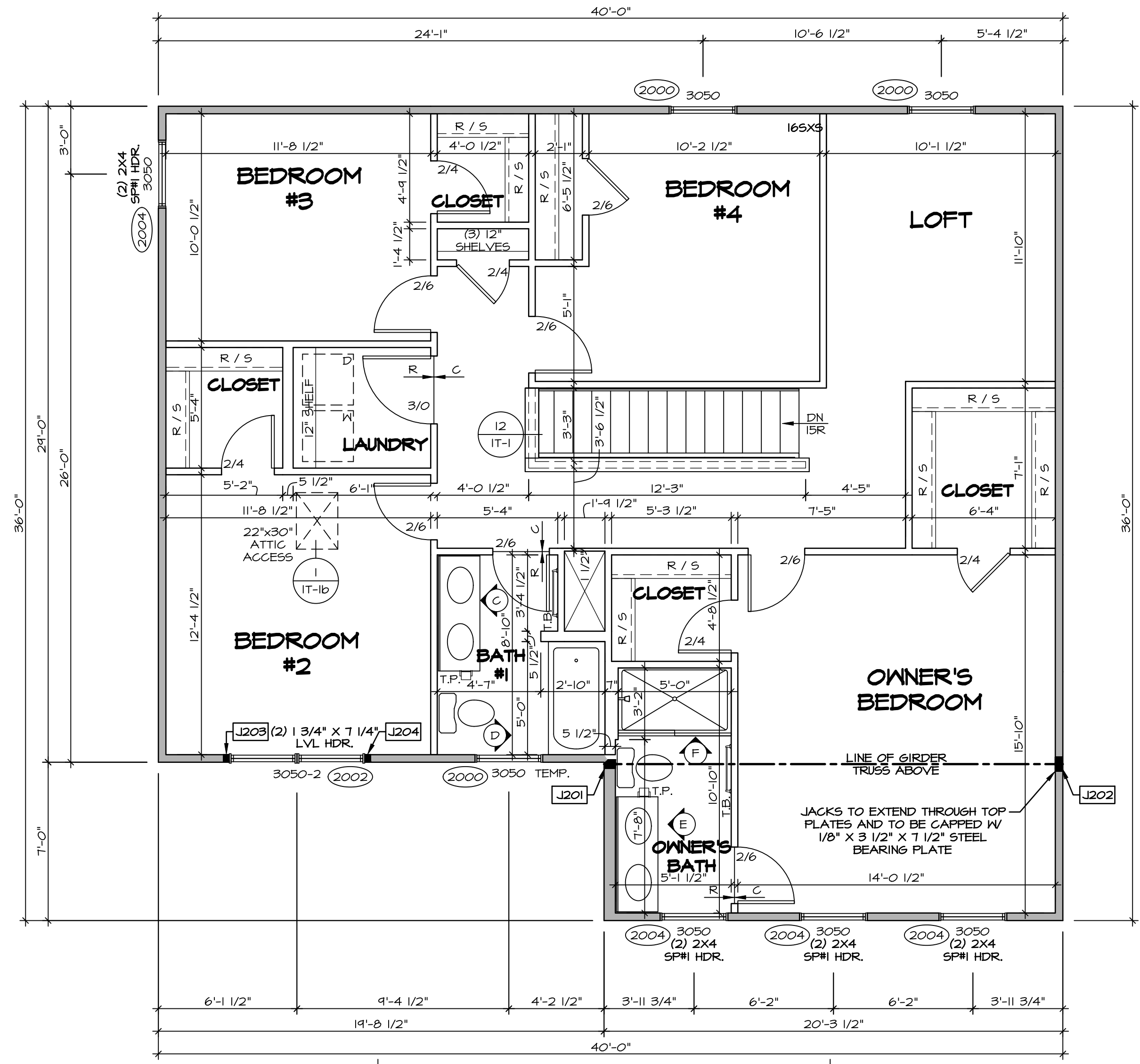

**SECOND FLOOR PLAN**  
SCALE: 1/4" = 1'-0"

DIV-COMM-LOT-UNIT  
**DCY-S2-0460**  
COM-LOT  
SAYERS MILL - SIMPLY RYAN - 0460  
STREET ADDRESS  
6855 RIVULET DRIVE  
CITY MIDDLETOWN STATE OH ZIP 45042

NVR, Inc. expressly reserves its copyright and other property rights in these plans. These plans are not to be reproduced, stored in a retrieval system, copied in any form or manner whatsoever, nor are they to be used for any project without the prior written consent of NVR, Inc.

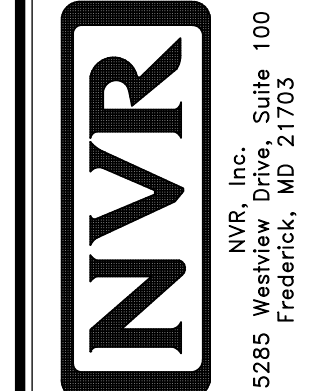

SET NO. ELDOO  
VERSION 01  
RELEASE NO. ----  
DRAWN BY  
DATE:  
OPTION

SHEET NO. **A-8**  
MODEL **ELDER**  
DRAWING TITLE **SECOND FLOOR PLAN**  
OPTION DESCRIPTION

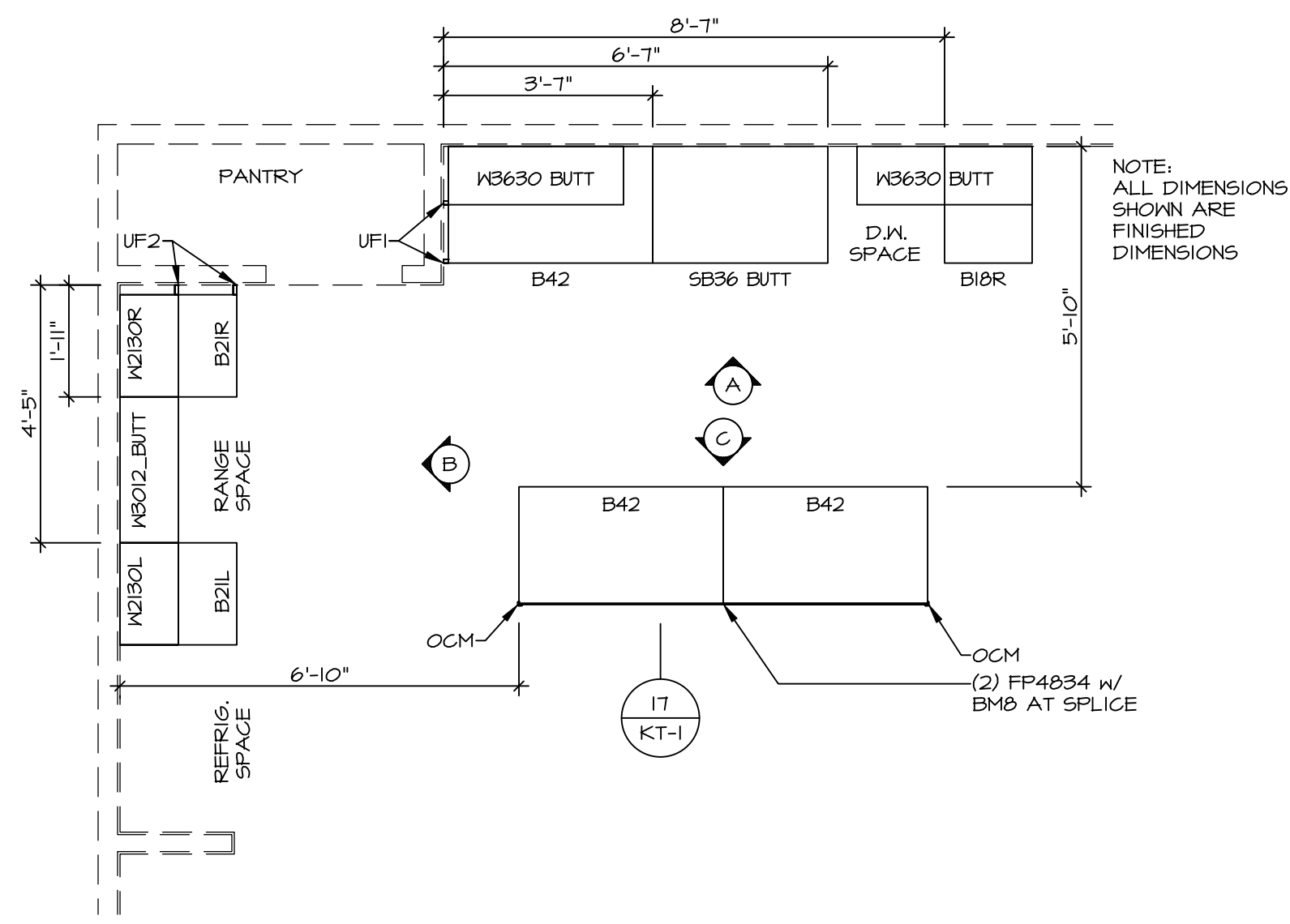

1 KITCHEN CABINET PLAN (KC-3898)  
SCALE: 3/8" = 1'-0"

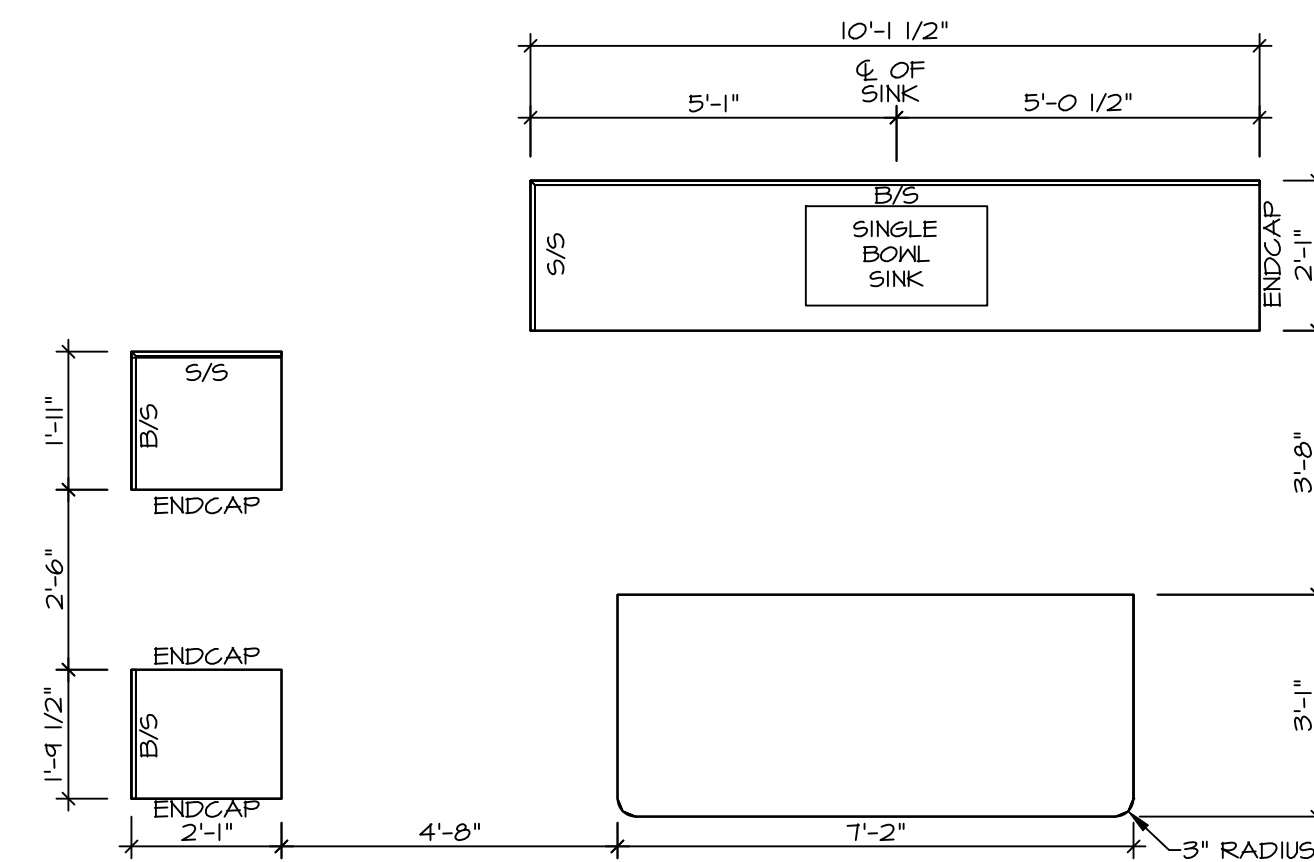

2 KITCHEN COUNTERTOP PLAN (KT-3898)  
SCALE: 3/8" = 1'-0"

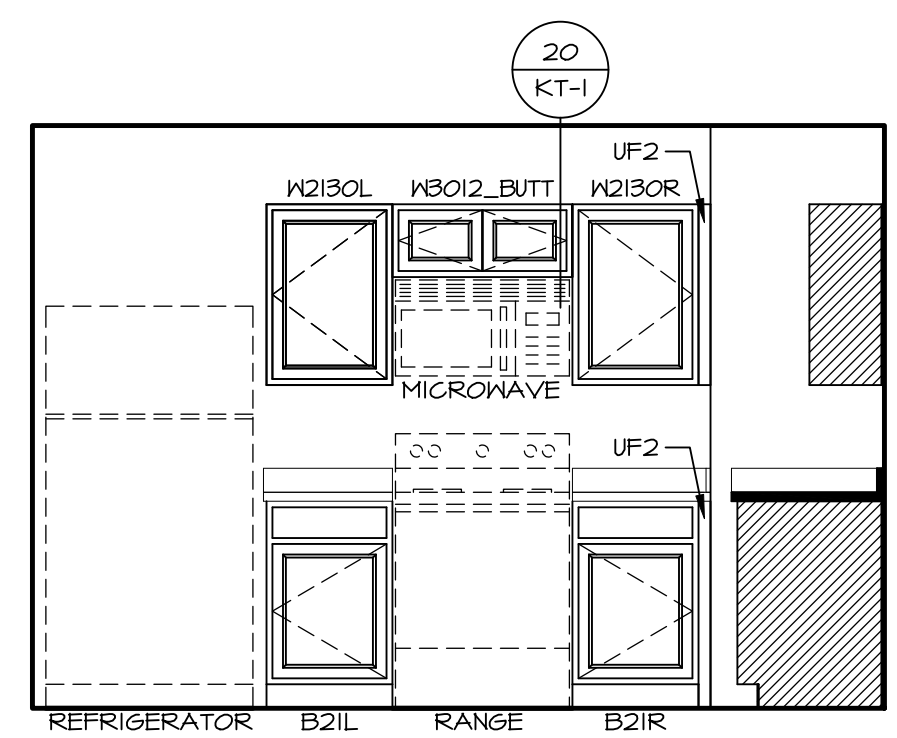

B KITCHEN ELEVATION  
SCALE: 3/8" = 1'-0"

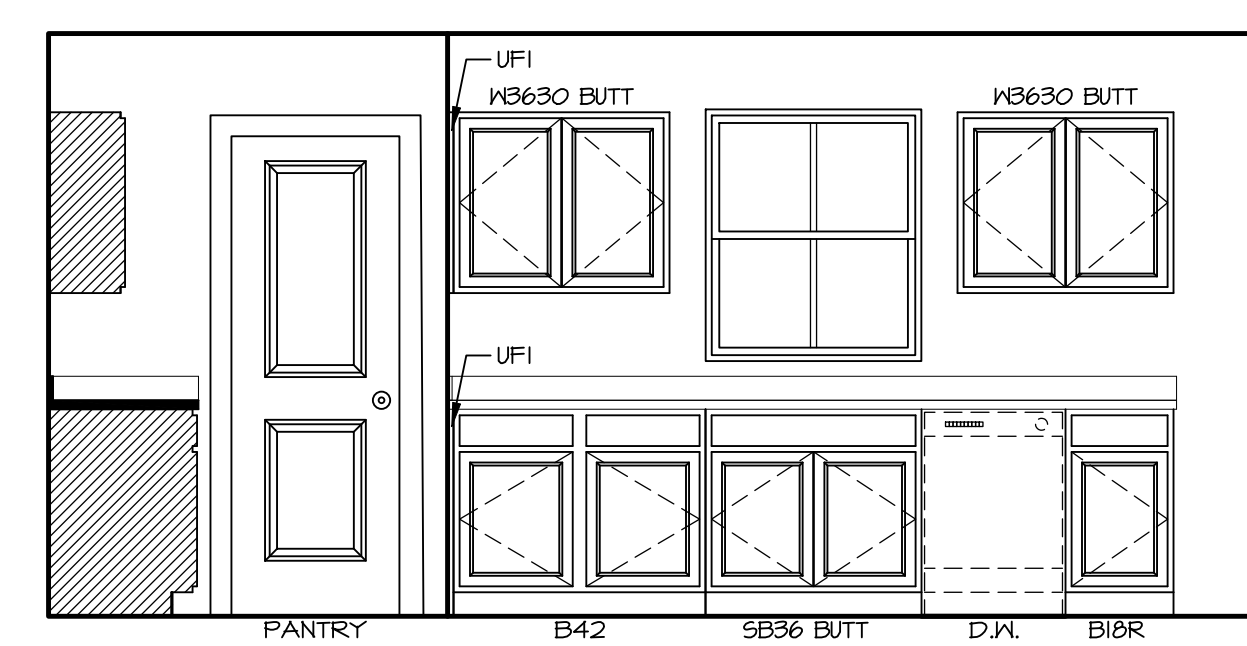

A KITCHEN ELEVATION  
SCALE: 3/8" = 1'-0"

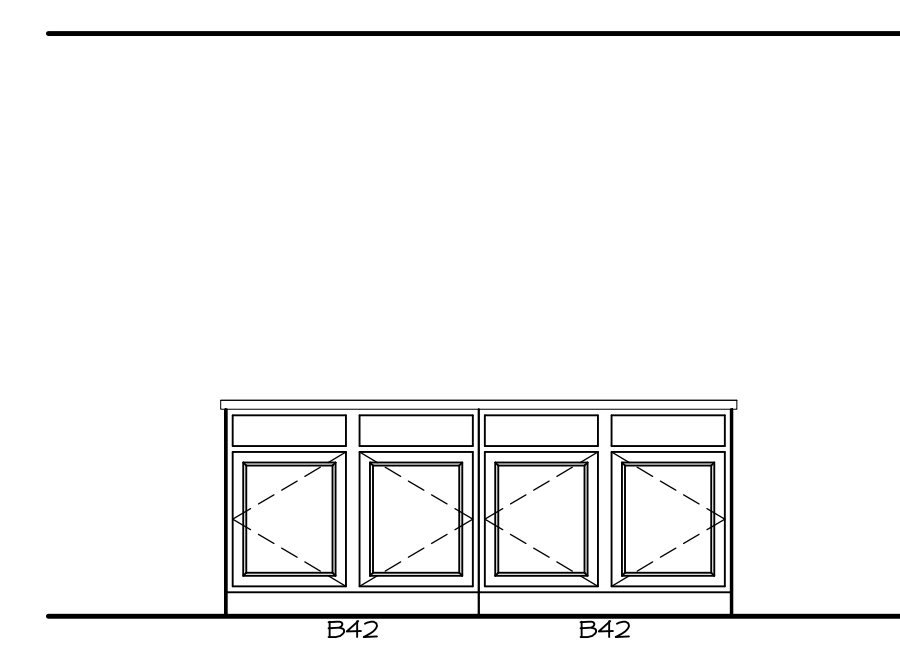

C KITCHEN ELEVATION  
SCALE: 3/8" = 1'-0"

**NOTES:**  
 1. CABINET LAYOUT (S) ARE BASED ON FINISHED DIMENSIONS TO DRYWALL.  
 2. IF KITCHEN PLANS/ELEVATIONS CALL-OUT STANDARD MOLDING, REFER TO STANDARD DETAIL (1/KT-1) FOR REPLACEMENT BASED ON CABINET STYLE.  
 3. ALL (UFI) FILLERS ARE TO BE "TRIM TO FIT" UNLESS OTHERWISE NOTED.  
 4. CABINET MUST BE SET, SHIMMED, LEVELED AND PLUMB W/ ADJOINING BASE CABINETS.  
 5. SET PRE-FINISHED SCRIBE MOLDING AT CABINET BULKHEADS AND AT ENDS (WHERE CABINETS MEET DRYWALL) PRE-FINISHED SCRIBE MOLDING SHALL BE USED TO PAD OUT CABINET SIDES AT STILE FOR RETURN PIECES OF THE FACE-MOUNTED CABINET CROWN MOLDING.  
 6. HARDWARE INSTALL NOTE: KNOBS GO ON OPERABLE DOORS AND DRAWERS FOR ALL KITCHEN AND BATH AREAS, DRAWER FRONTS AND DOORS GET (1) KNOB/FULL, NO HARDWARE ON FALSE DRAWER FRONTS. REFER TO STANDARD DETAIL 5/KT-1d

**NOTES:**  
 CABINETS ARE NOT REPRESENTATIVE OF ALL STYLES AND ARE MEANT AS A GENERAL DEPICTION OF THE INTENDED CABINET LAYOUT

DIV-COMM-LOT-UNIT		DCY-S2-0460	
COM-LOT		SAYERS MILL - SIMPLY RYAN - 0460	
STREET ADDRESS		6855 RIVULET DRIVE	
CITY		STATE	ZIP
MIDDLETOWN	OH	45042	

© NVR, Inc., expressly reserves its copyright and other property rights in these plans. These plans are not to be reproduced, stored in a retrieval system, or transmitted in any form or by any means, electronic, mechanical, photocopying, recording, or otherwise, without the prior written consent of NVR, Inc.

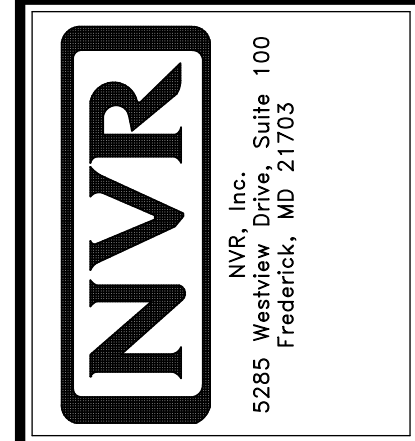

SET NO.	ELDOO
VERSION	01
RELEASE NO.	----
DRAWN BY	
DATE:	
OPTION	

SHEET NO.	MODEL	ELDER
A-12	DRAWING TITLE	KITCHEN PLANS & ELEVATIONS
17	OPTION DESCRIPTION	

**NOTES:**

1. TEMPERED GLASS SHOWER ENCLOSURE WITH SWING DOOR OR OPTIONAL SLIDING DOOR BY DIVISION
2. TUB ACCESS PANELS PROVIDED AS NEEDED, ALL MATERIALS BY DIVISION
3. REFER TO SHEET IT-2 FOR TUB AND SHOWER DETAILS
4. ALL VANITIES WITH DRAWERS TO BE SET WITH DRAWERS ON RIGHT HAND SIDE
5. BATH ELEVATIONS ARE SHOWN PER PLAN
6. ALL DIMENSIONS SHOWN ON BATH ELEVATIONS ARE ROUGH FRAMING REFERENCES ONLY.

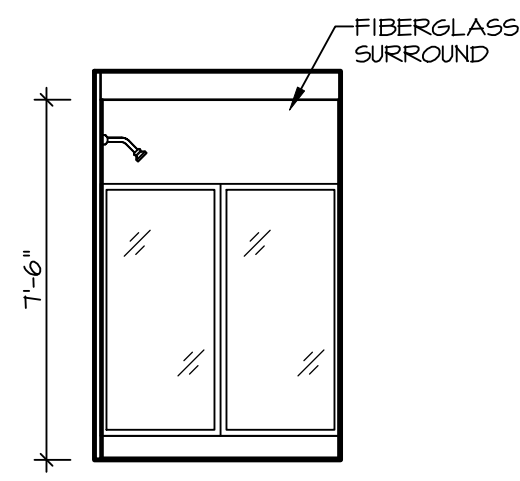

**F OWNERS BATH**  
SCALE: 1/4" = 1'-0"

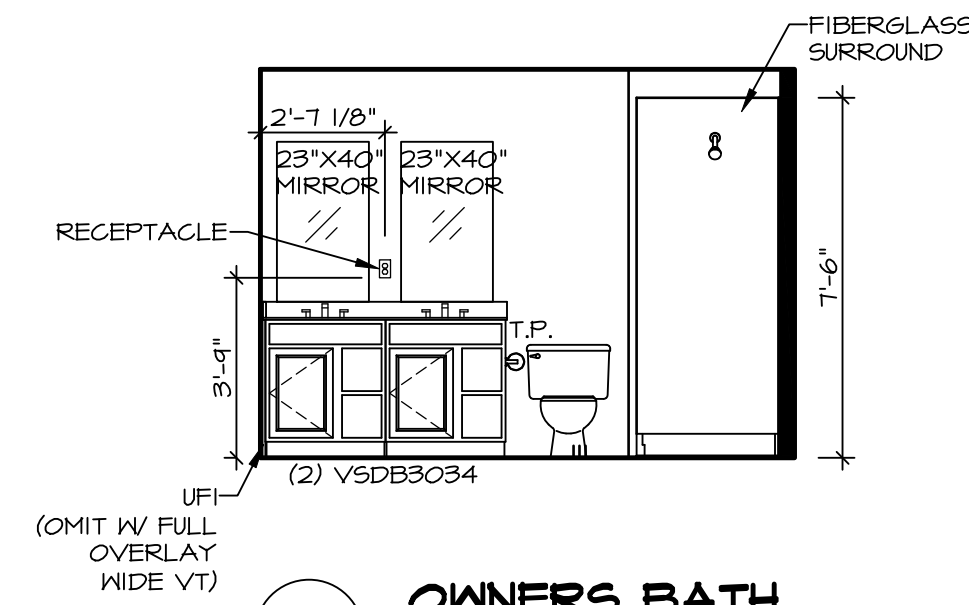

**E OWNERS BATH**  
SCALE: 1/4" = 1'-0"

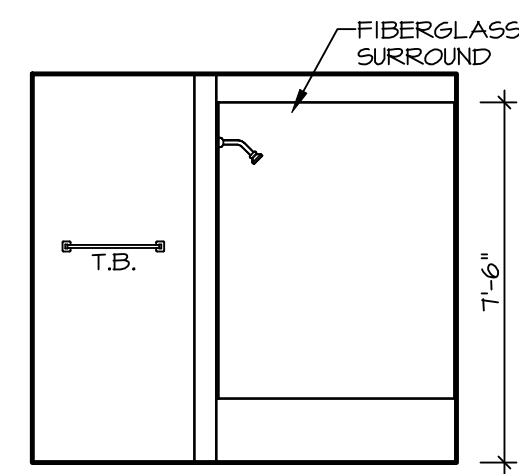

**D BATH #1**  
SCALE: 1/4" = 1'-0"

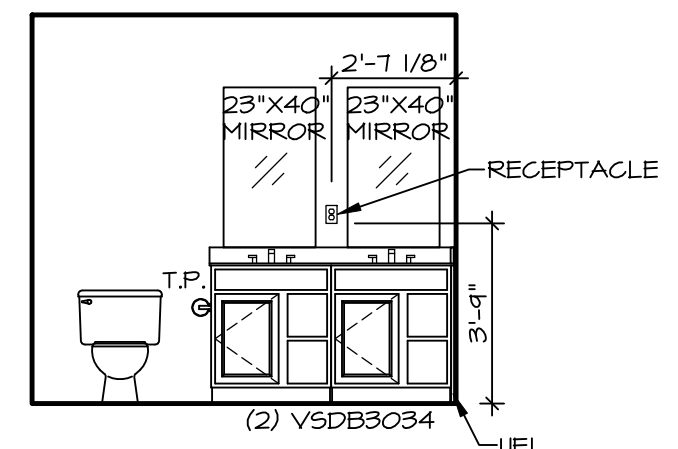

**C BATH #1**  
SCALE: 1/4" = 1'-0"



**B POWDER ROOM**  
SCALE: 1/4" = 1'-0"

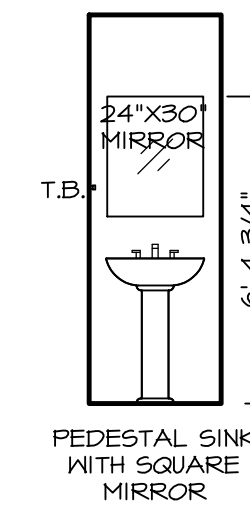

**A POWDER ROOM**  
SCALE: 1/4" = 1'-0"

SHEET NO. **A-13**  
MODEL **ELDER**  
DRAWING TITLE **BATH ELEVATIONS**  
OPTION DESCRIPTION

SET NO. ELD00  
VERSION 01  
RELEASE NO. ----  
DRAWN BY  
DATE:  
OPTION

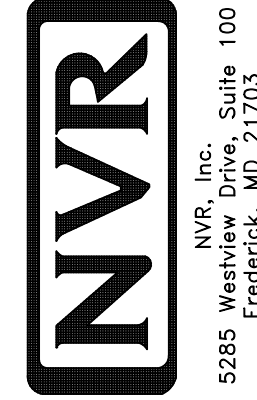

NVR, Inc., Suite 100  
Frederick, MD 21703  
5285 Westwood

© NVR, Inc., expressly reserves its copyright and other property rights in these plans. These plans are not to be reproduced, stored in a retrieval system, or copied in any form or manner whatsoever, nor are they to be used for any project without the prior written consent of NVR, Inc.

DIV-COMM-LOT-UNIT **DCY-S2-0460**  
COM-LOT  
STREET ADDRESS **SAMYERS MILL - SIMPLY RYAN - 0460**  
CITY **6055 RIVULET DRIVE**  
STATE **OH**  
ZIP **45042**

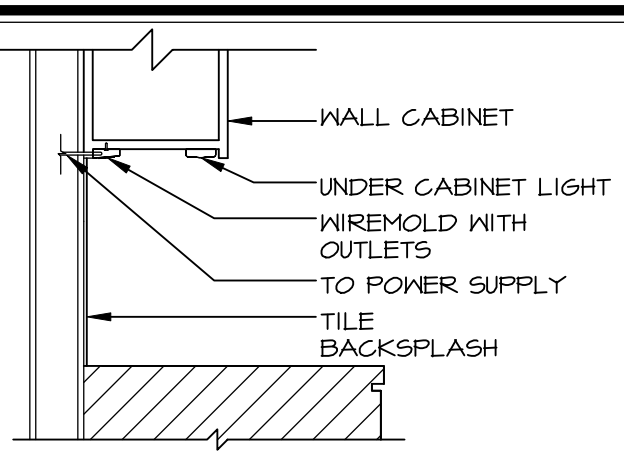

**6 UNDER CABINET WIREMOLD**  
KT-1 SCALE: 3/8" = 1'-0"

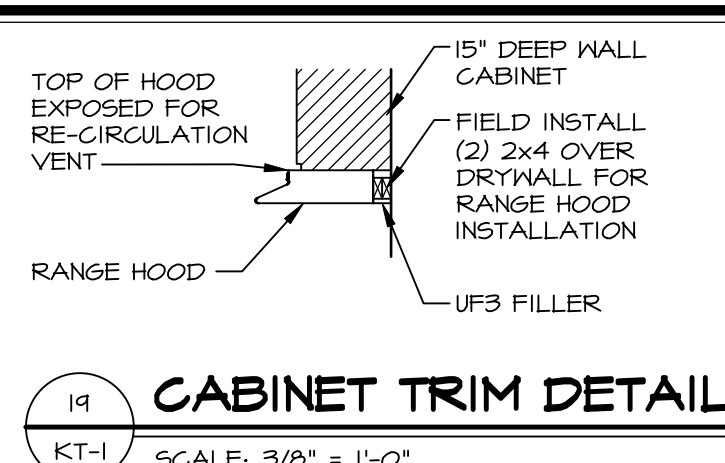

**14 CABINET TRIM DETAIL**  
KT-1 SCALE: 3/8" = 1'-0"

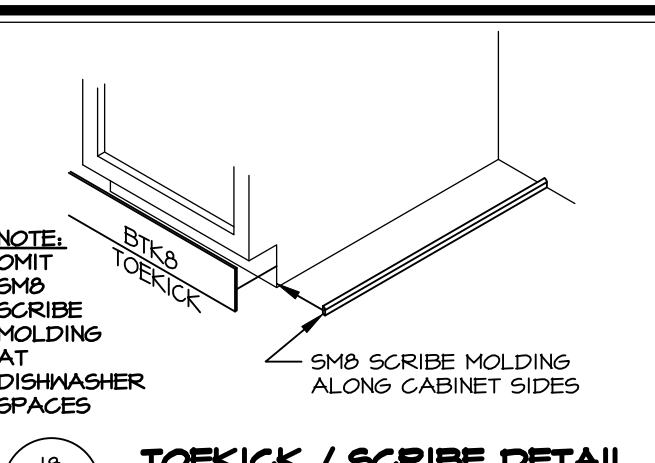

**18 TOEKICK / SCRIBE DETAIL**  
KT-1 SCALE: 3/4" = 1'-0"

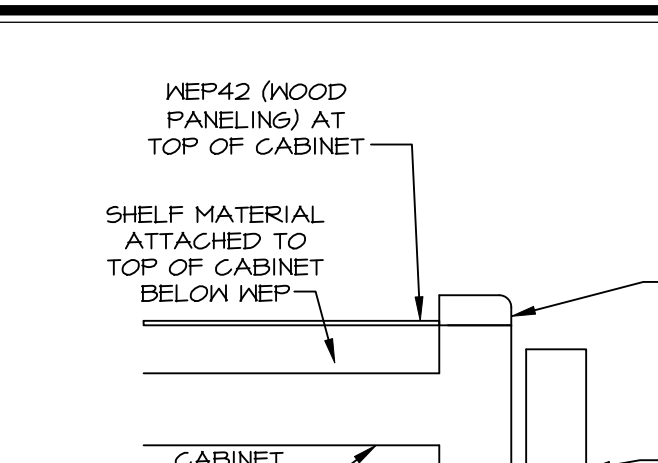

**19 CABINET BULKHEAD**  
KT-1 SCALE: 1-1/2" = 1'-0"

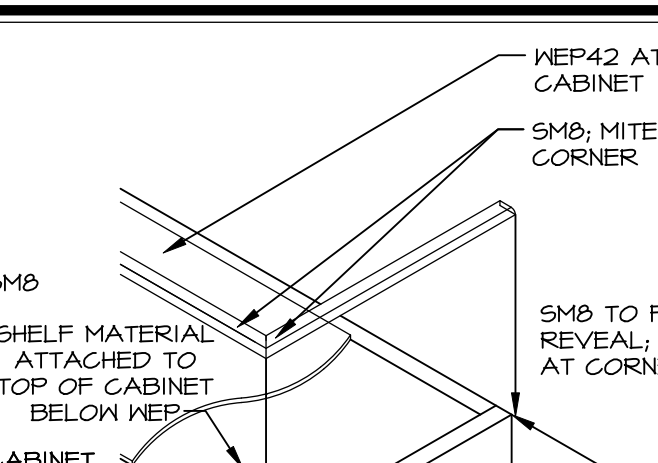

**20 ISLAND BASE CABINET ATTACHMENT W/ SLAB**  
KT-1 SCALE: 3/4" = 1'-0"



**21 CABINET CROWN MOULDING**  
KT-1 SCALE: 1-1/2" = 1'-0"

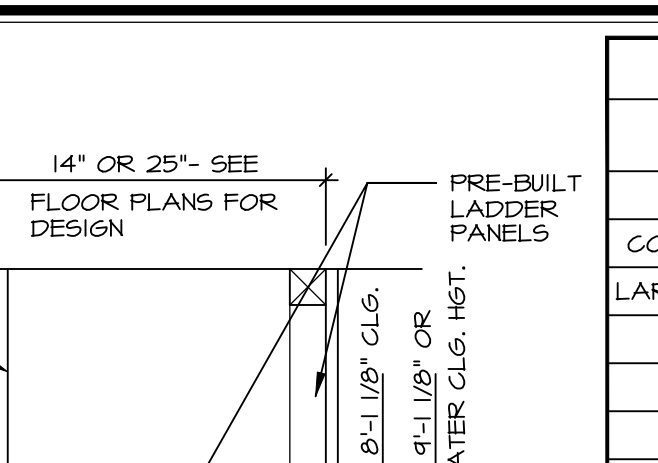

**22 CABINET MOULDING**  
KT-1 SCALE: 1-1/2" = 1'-0"

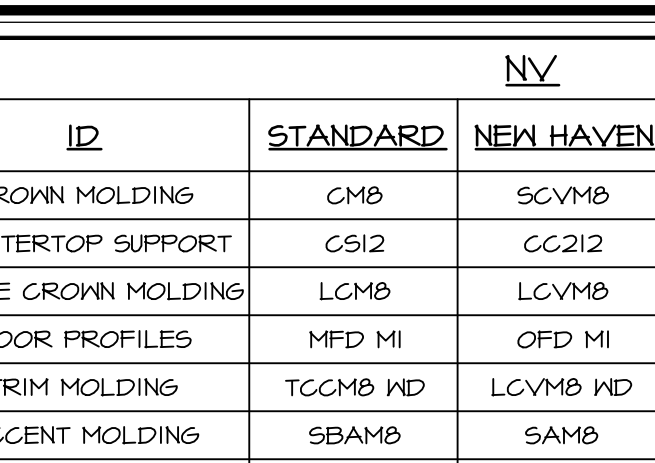

**23 FARMHOUSE SINK INSTALLATION**  
KT-1 SCALE: 3/8" = 1'-0"

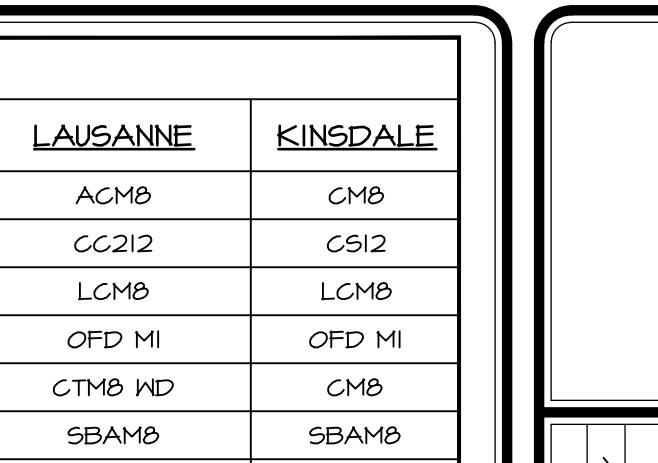

**24 DECORATOR DOORS AT CABINET ENDS**  
KT-1 SCALE: 1/4" = 1'-0"

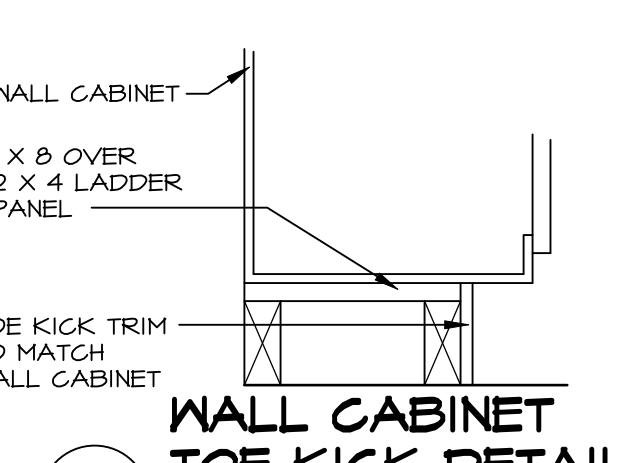

**12 WALL CABINET TOE KICK DETAIL**  
KT-1 1-1/2" = 1'-0"

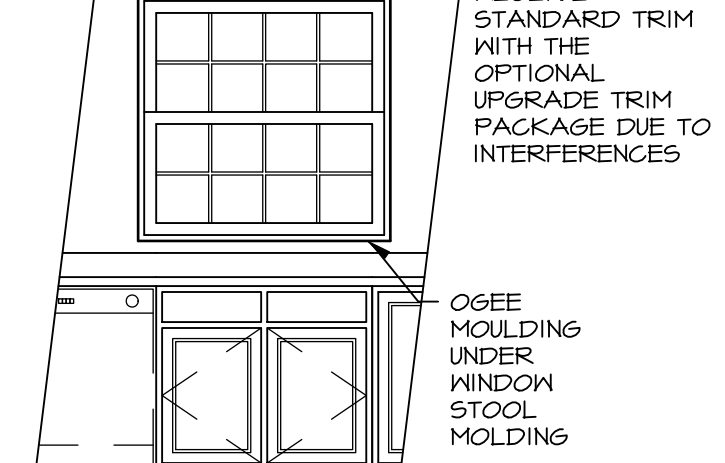

**7 TRIM AT KITCHEN WINDOW SILL**  
KT-1 SCALE: 1 1/2" = 1'-0"

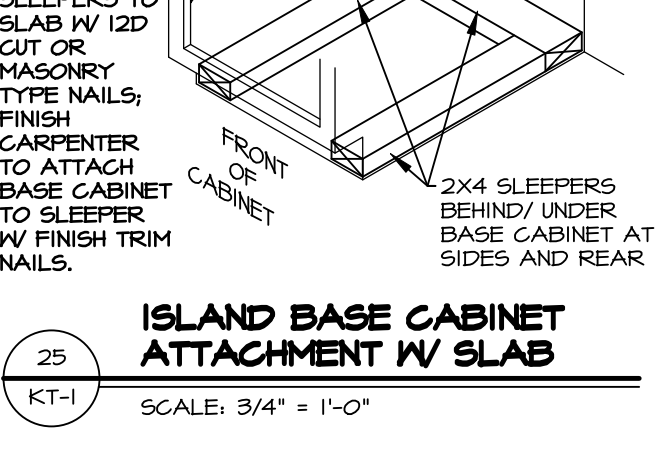

**25 ISLAND BASE CABINET ATTACHMENT W/ SLAB**  
KT-1 SCALE: 3/4" = 1'-0"

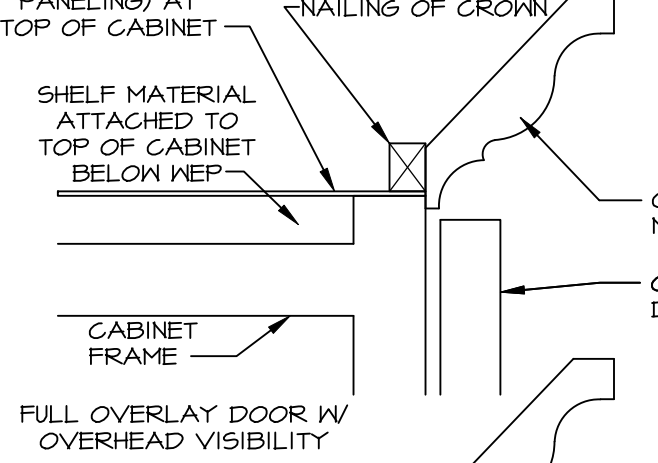

**2.2 CABINET CROWN MOULDING**  
KT-1 SCALE: 1-1/2" = 1'-0"

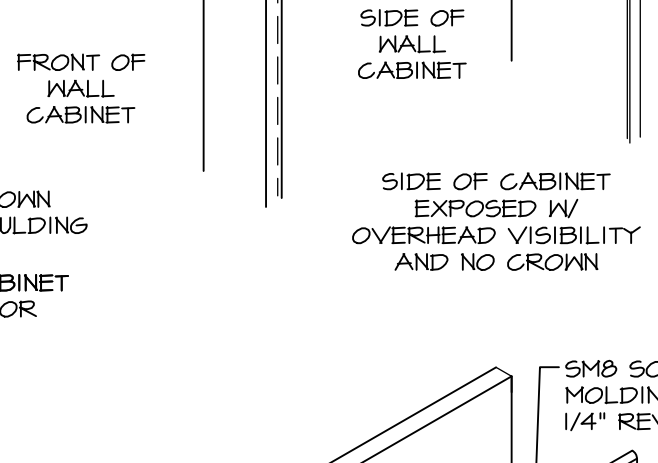

**2.1 CABINET MOULDING**  
KT-1 SCALE: 1-1/2" = 1'-0"

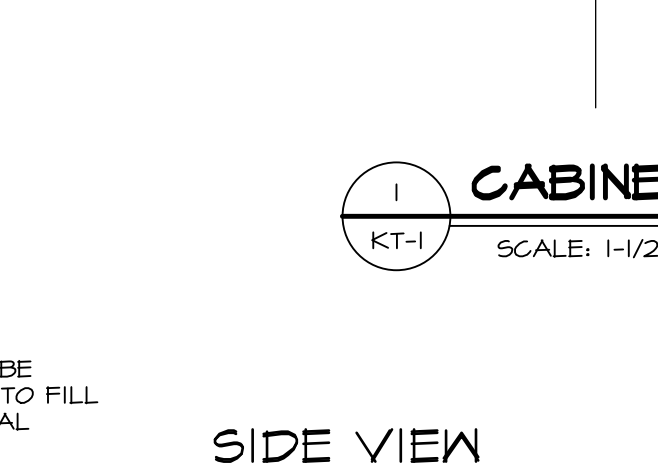

**22 FARMHOUSE SINK INSTALLATION**  
KT-1 SCALE: 3/8" = 1'-0"

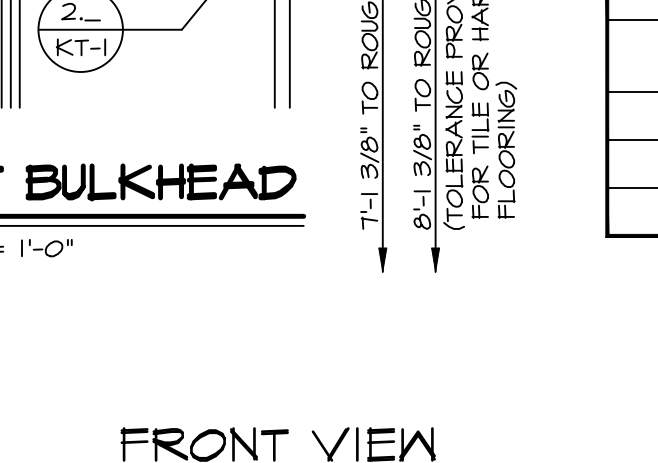

**24 DECORATOR DOORS AT CABINET ENDS**  
KT-1 SCALE: 1/4" = 1'-0"

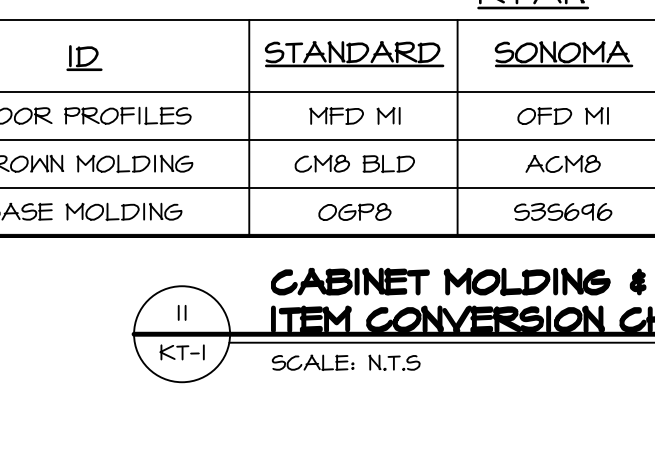

**24 DECORATOR DOORS AT CABINET ENDS**  
KT-1 SCALE: 1/4" = 1'-0"

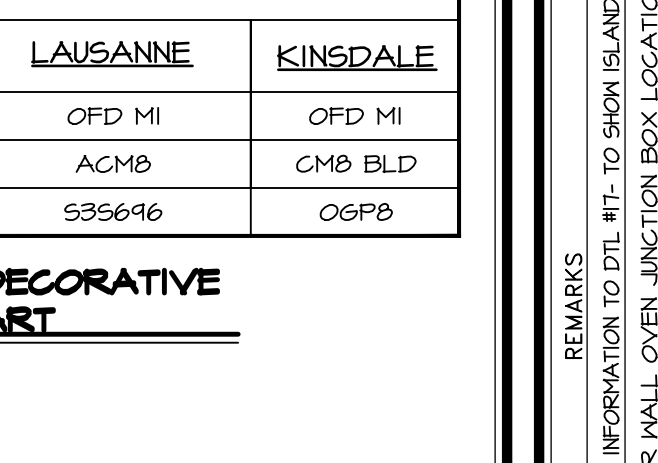

**24 DECORATOR DOORS AT CABINET ENDS**  
KT-1 SCALE: 1/4" = 1'-0"

NY					
ID	STANDARD	NEW HAVEN	LAUSANNE	KINGDALE	
CROWN MOLDING	CMB	SCVMB	ACMB	CMB	
COUNTERTOP SUPPORT	CS12	CC212	CC212	CS12	
LARGE CROWN MOLDING	LCMB	LCVMB	LCMB	LCMB	
DOOR PROFILES	MFD MI	OFD MI	OFD MI	OFD MI	
TRIM MOLDING	TGCMB WD	LCVMB WD	CTMB WD	CMB	
ACCENT MOLDING	SBAMB	SAMB	SBAMB	SBAMB	
DECO DOORS	DECO DOORS	DECO DOORS	DECO DOORS	DECO DOORS	
BASE MOLDING	OSPB	S35646	S35646	OSPB	
EDGE MOLDING	TLRB	CTMB WD	CTMB WD	TLRB	

  

RYAN					
ID	STANDARD	SONOMA	LAUSANNE	KINGDALE	
DOOR PROFILES	MFD MI	OFD MI	OFD MI	OFD MI	
CROWN MOLDING	CMB BLD	ACMB	ACMB	CMB BLD	
BASE MOLDING	OSPB	S35646	S35646	OSPB	

**CABINET MOLDING & DECORATIVE ITEM CONVERSION CHART**  
KT-1 SCALE: N.T.S.

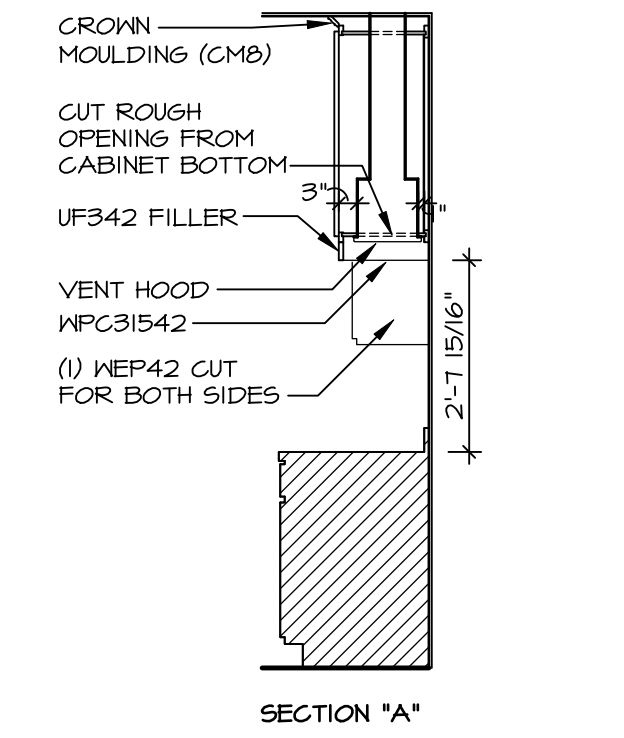

**14 CABINET SECTION**  
KT-1 SCALE: 3/8" = 1'-0"

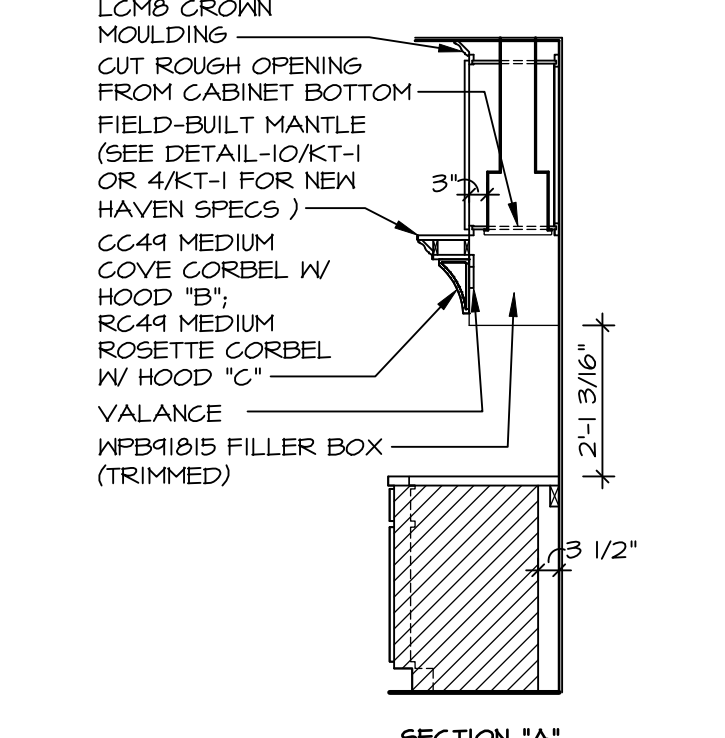

**4 CABINET ELEVATION**  
KT-1 SCALE: 3/8" = 1'-0"

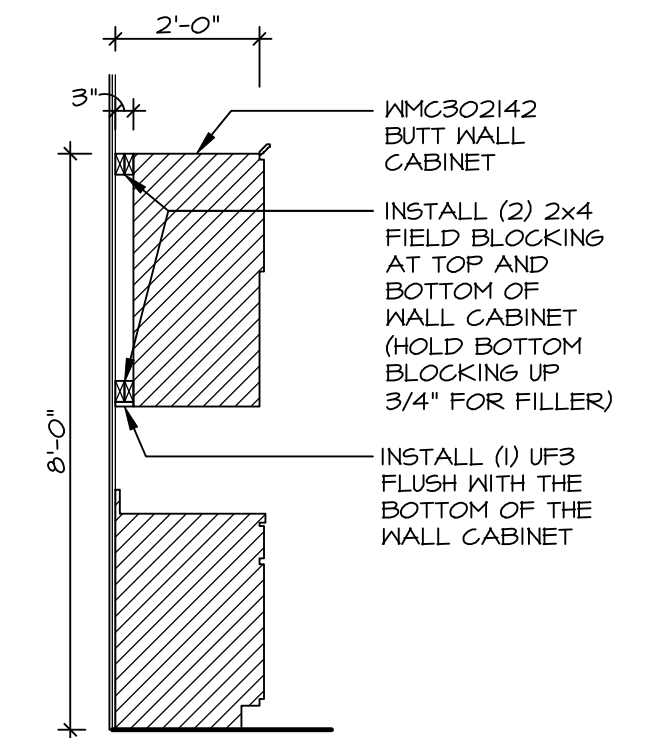

**21 OVEN JUNCTION BOX LOCATION**  
KT-1 SCALE: 3/8" = 1'-0"

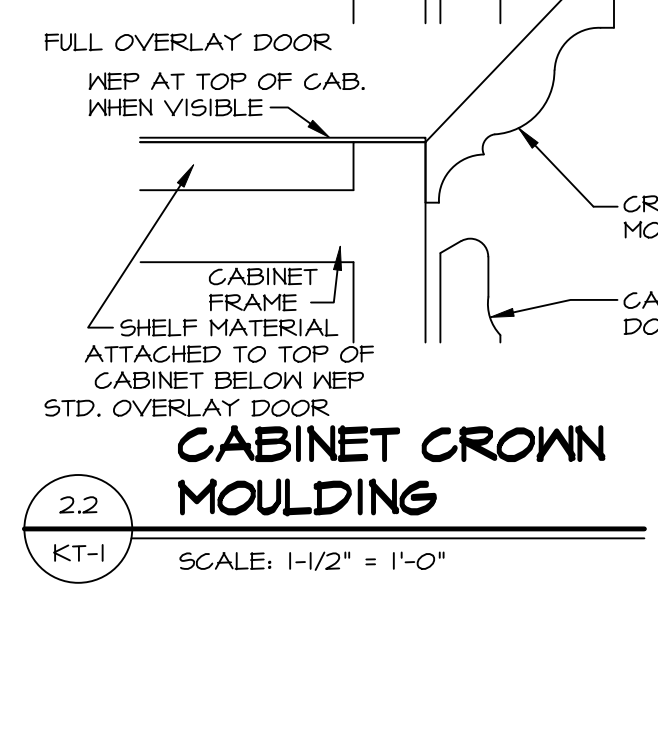

**2.2 CABINET CROWN MOULDING**  
KT-1 SCALE: 1-1/2" = 1'-0"

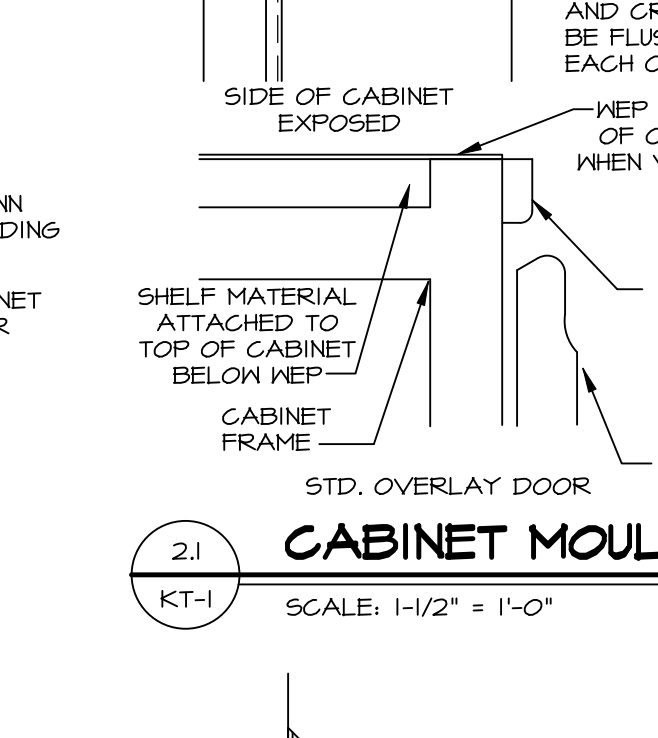

**2.1 CABINET MOULDING**  
KT-1 SCALE: 1-1/2" = 1'-0"

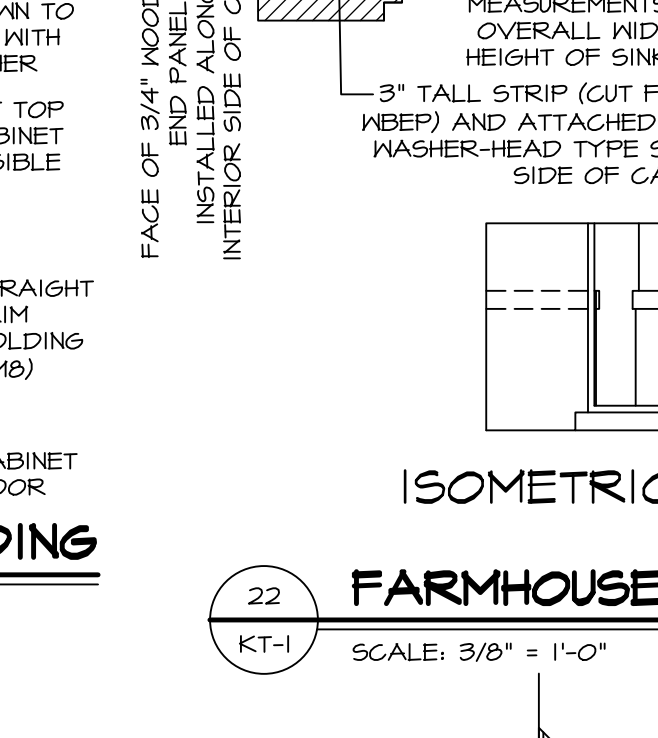

**22 FARMHOUSE SINK INSTALLATION**  
KT-1 SCALE: 3/8" = 1'-0"

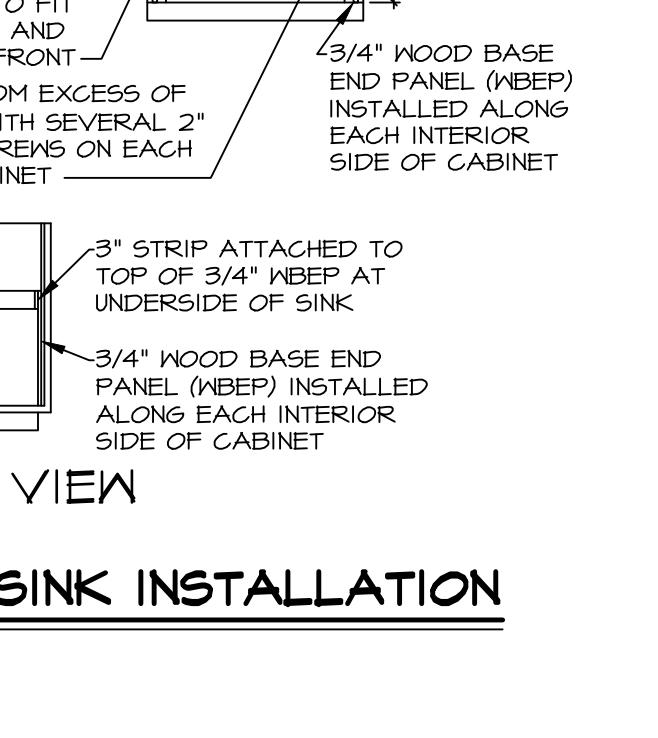

**24 DECORATOR DOORS AT CABINET ENDS**  
KT-1 SCALE: 1/4" = 1'-0"

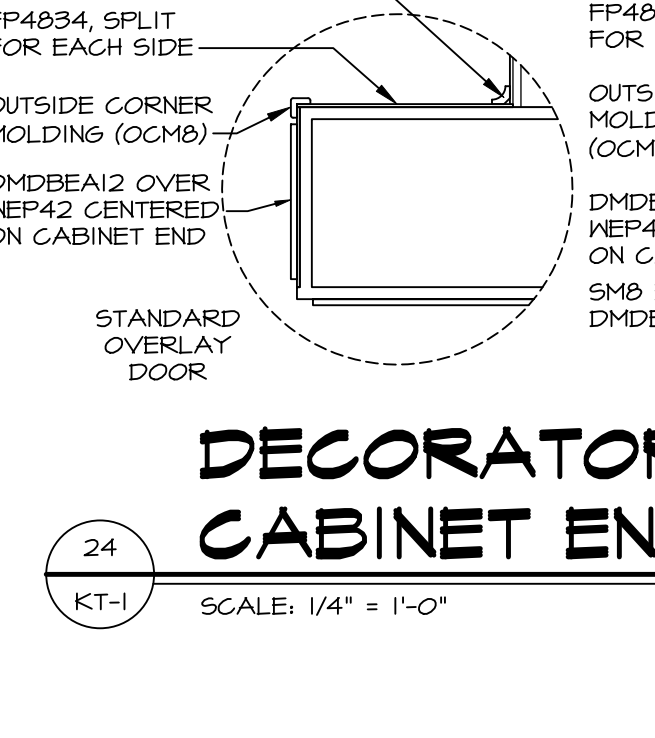

**24 DECORATOR DOORS AT CABINET ENDS**  
KT-1 SCALE: 1/4" = 1'-0"

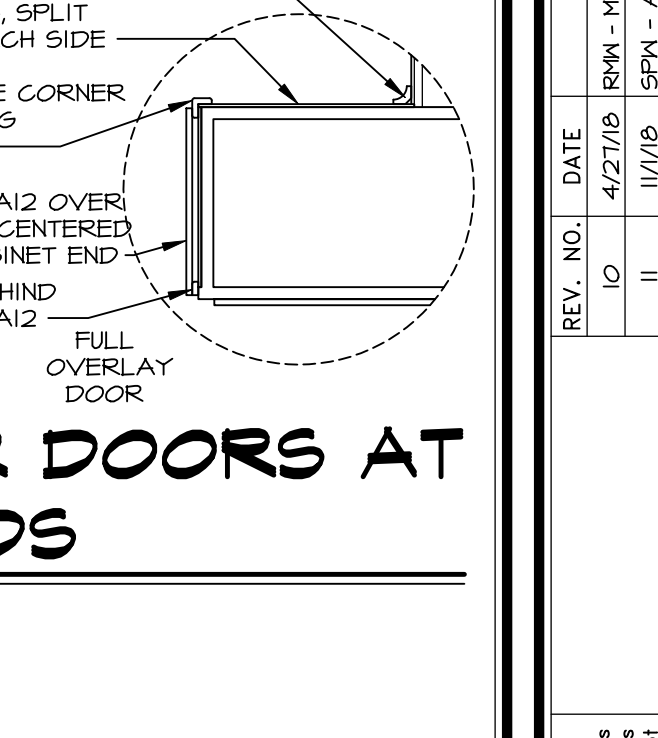

**24 DECORATOR DOORS AT CABINET ENDS**  
KT-1 SCALE: 1/4" = 1'-0"

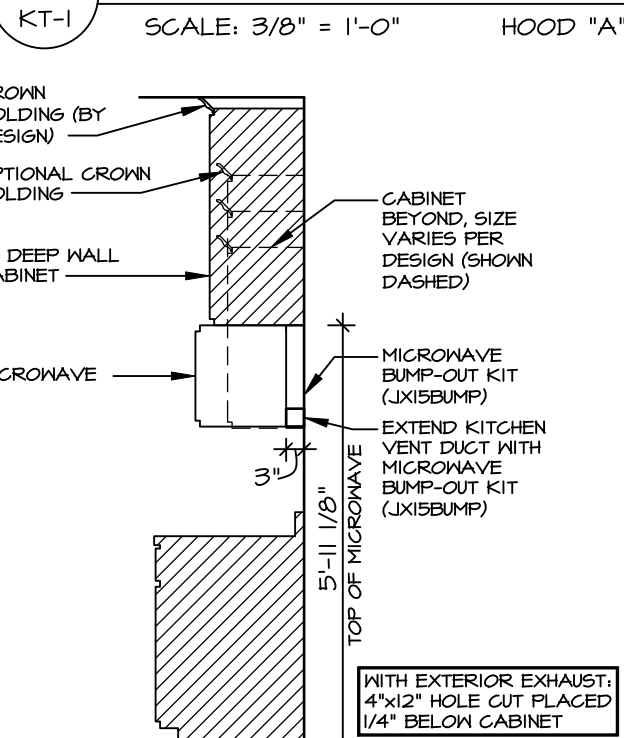

**16 CABINET TRIM DETAIL**  
KT-1 SCALE: 3/8" = 1'-0"

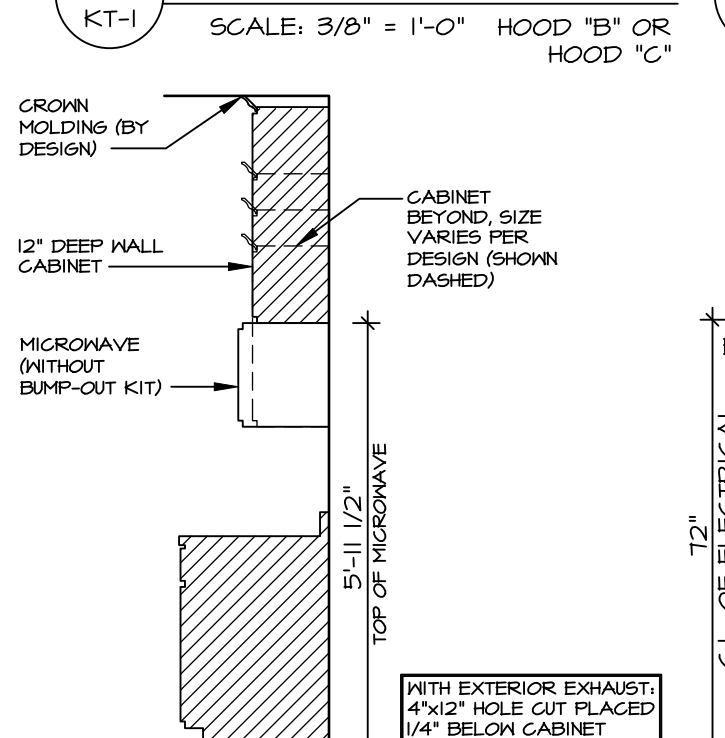

**20 CABINET TRIM DETAIL**  
KT-1 SCALE: 3/8" = 1'-0"

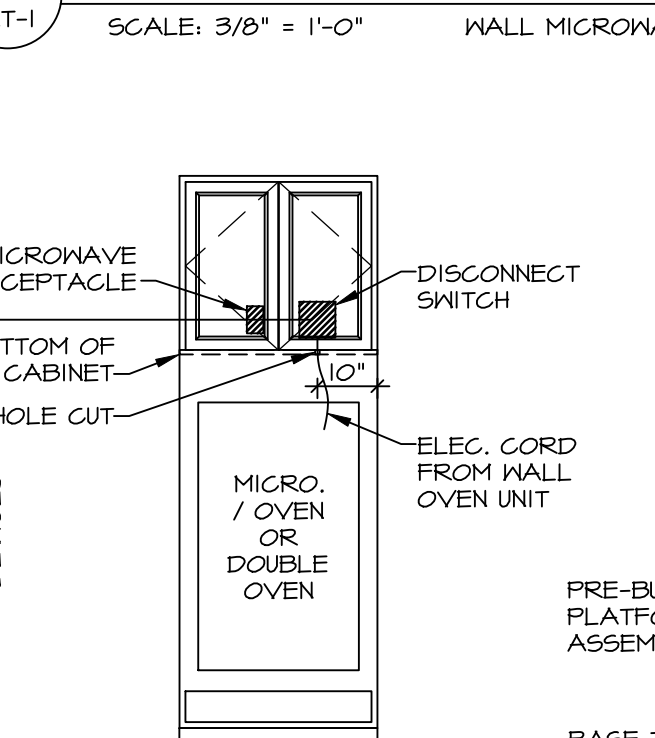

**21 OVEN JUNCTION BOX LOCATION**  
KT-1 SCALE: 3/8" = 1'-0"

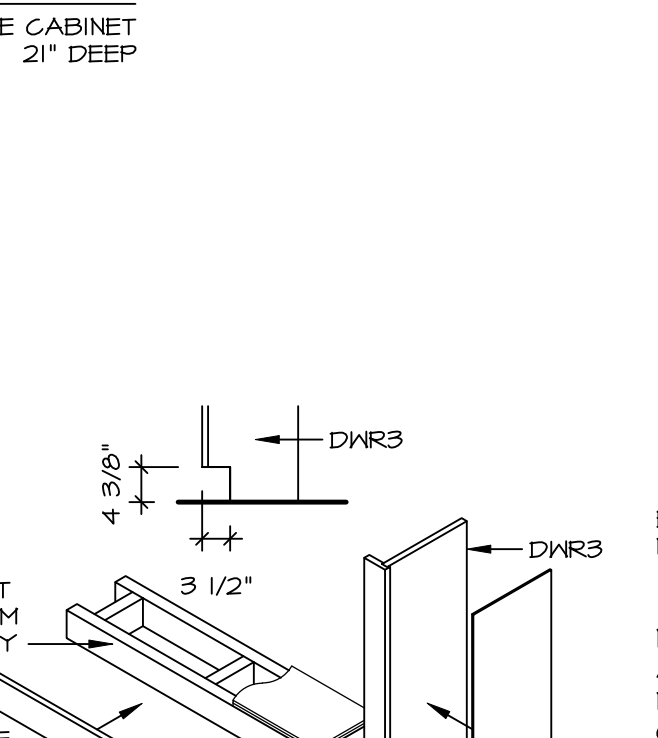

**2.2 CABINET CROWN MOULDING**  
KT-1 SCALE: 1-1/2" = 1'-0"

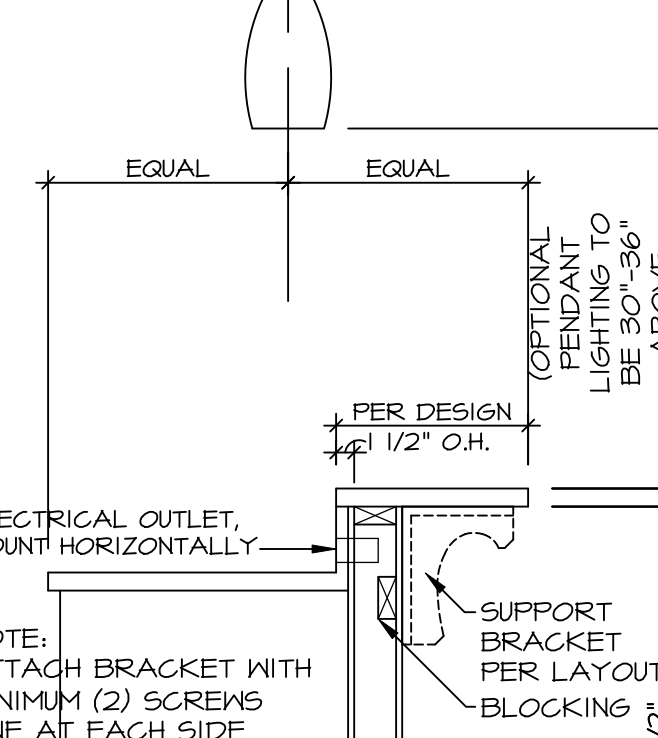

**2.1 CABINET MOULDING**  
KT-1 SCALE: 1-1/2" = 1'-0"

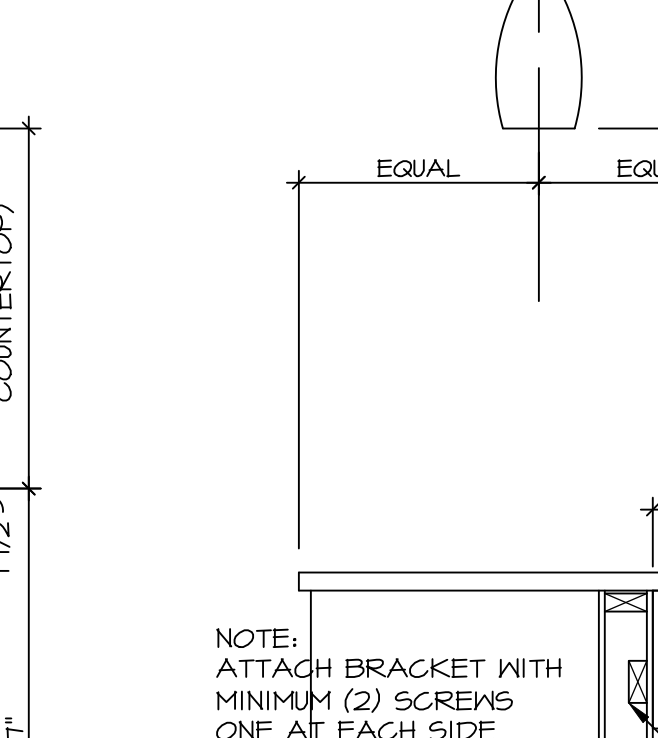

**22 FARMHOUSE SINK INSTALLATION**  
KT-1 SCALE: 3/8" = 1'-0"

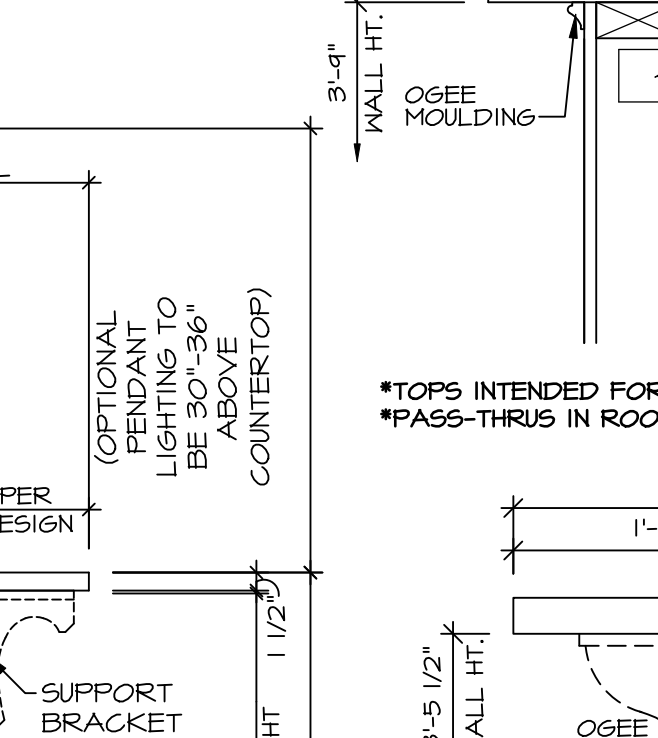

**24 DECORATOR DOORS AT CABINET ENDS**  
KT-1 SCALE: 1/4" = 1'-0"

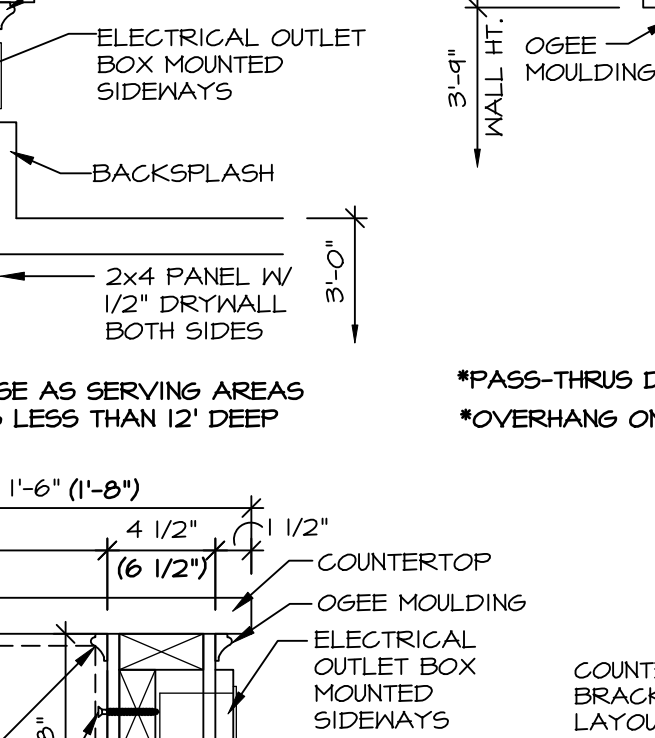

**24 DECORATOR DOORS AT CABINET ENDS**  
KT-1 SCALE: 1/4" = 1'-0"

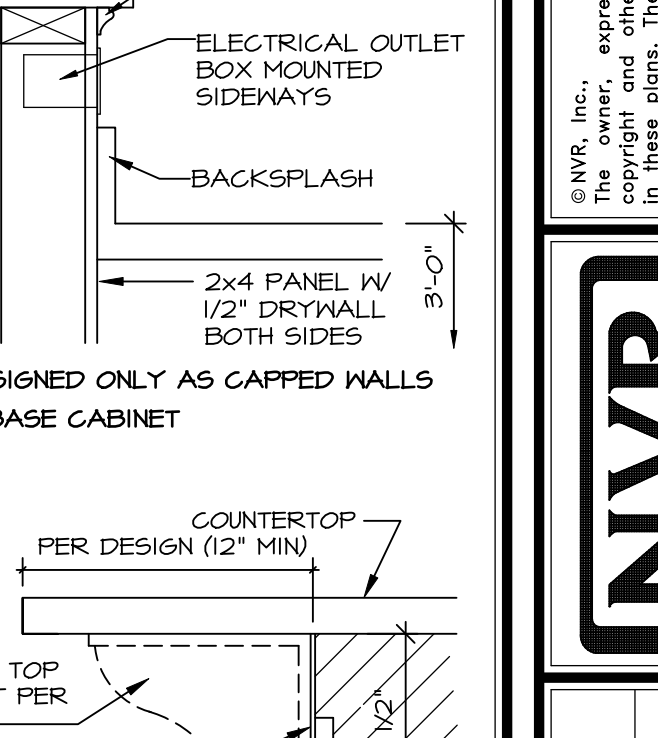

**24 DECORATOR DOORS AT CABINET ENDS**  
KT-1 SCALE: 1/4" = 1'-0"

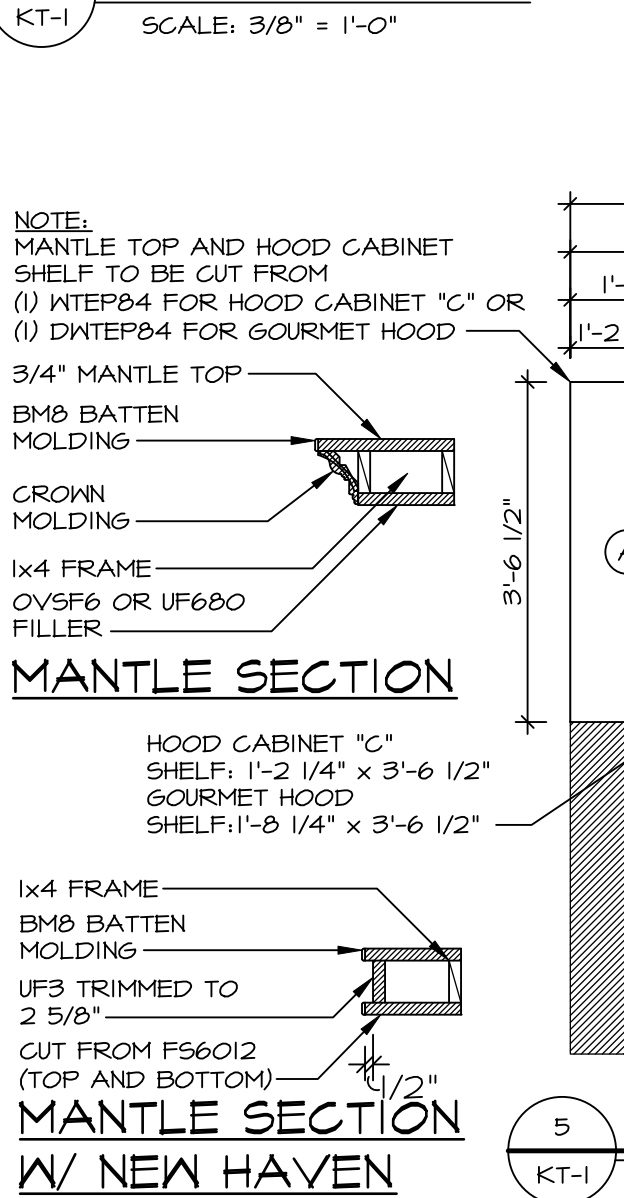

**5 KITCHEN TRIM DETAIL**  
KT-1 SCALE: 1/2" = 1'-0"

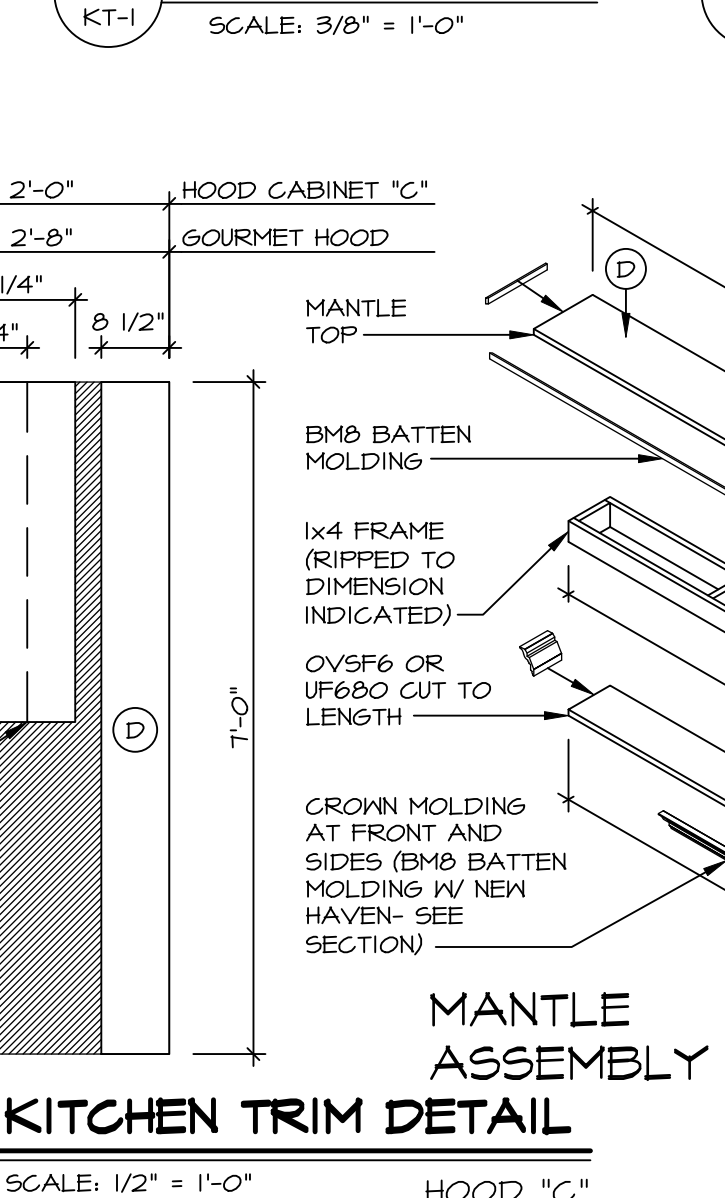

**4 MANTLE TRIM DETAIL**  
KT-1 SCALE: 1/2" = 1'-0"

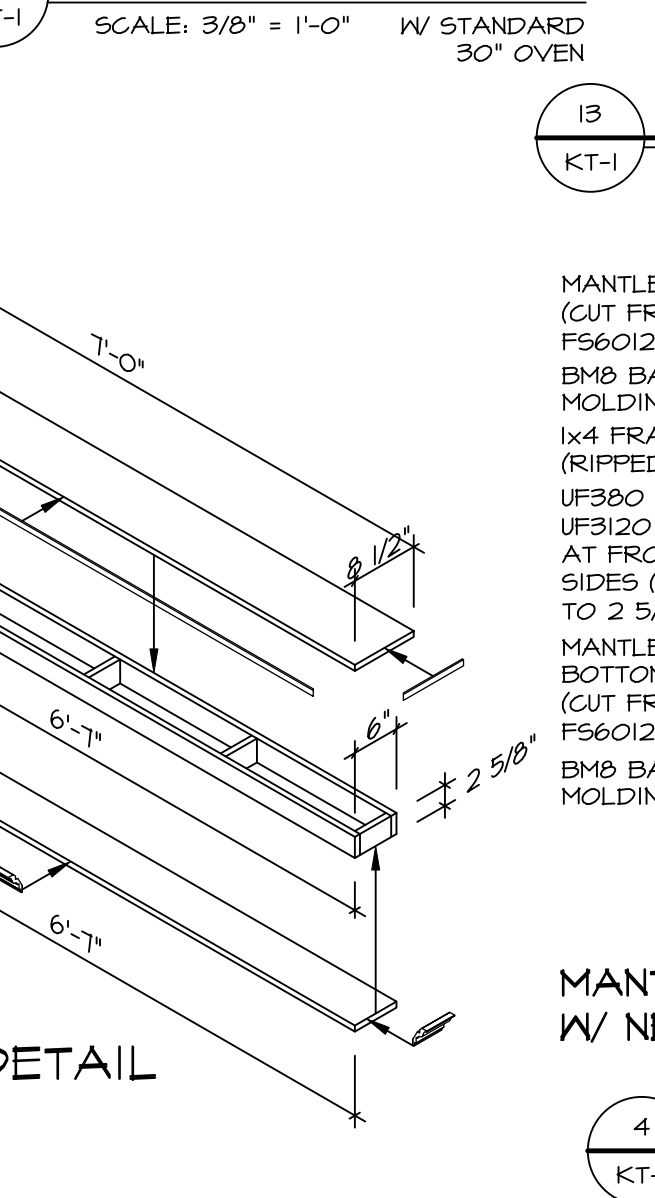

**10 KITCHEN TRIM DETAIL**  
KT-1 SCALE: 1/2" = 1'-0"

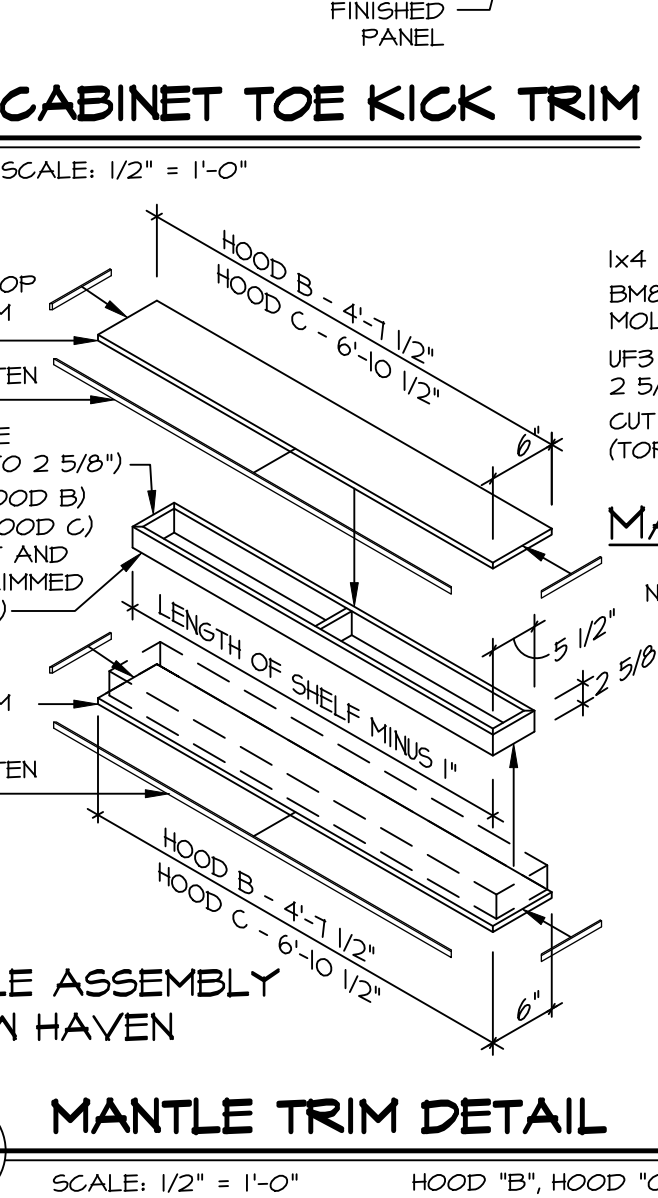

**3 BAR DETAIL**  
KT-1 SCALE: 3/4" = 1'-0"

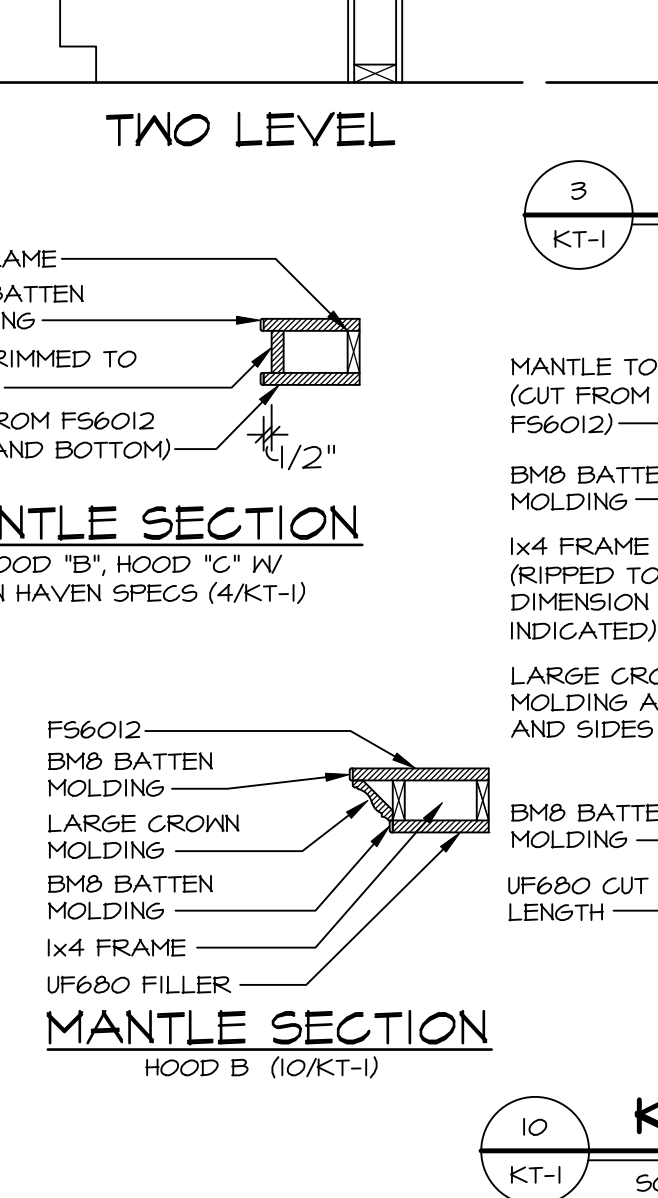

**17 COUNTERTOP OVERHANG DETAILS/ISLAND WALL ASSEMBLY**  
KT-1 SCALE: 1-1/2" = 1'-0"

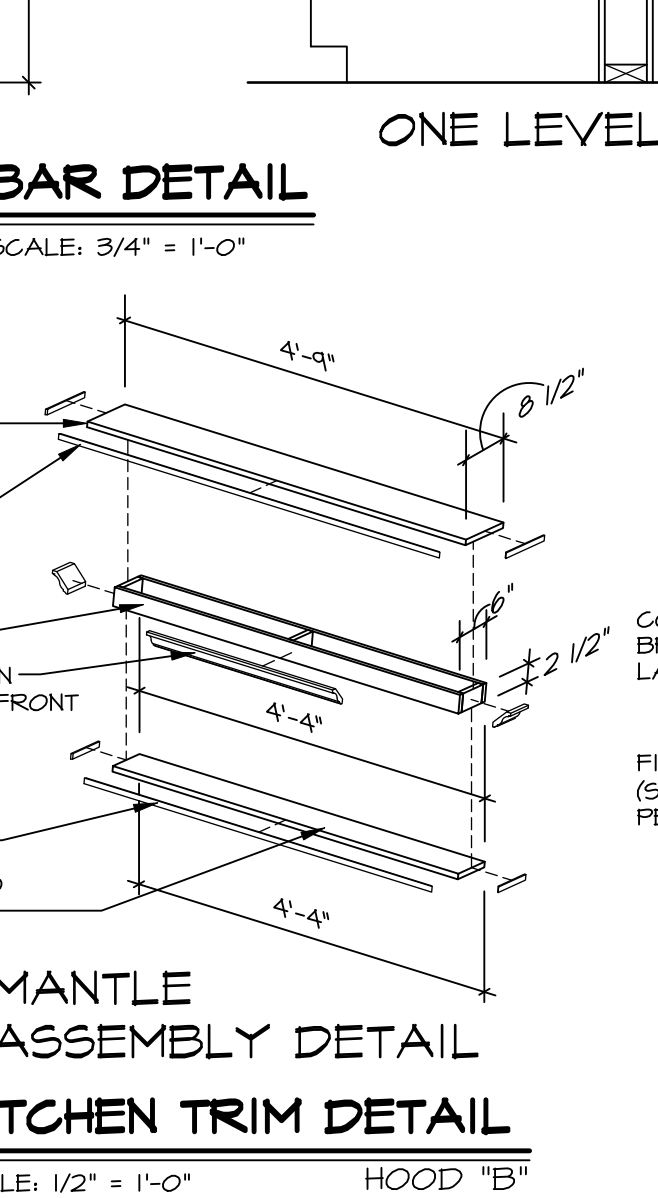

**23 COUNTERTOP OVERHANG DETAILS/ISLAND WALL ASSEMBLY W/ OSB**  
KT-1 SCALE: 1-1/2" = 1'-0"

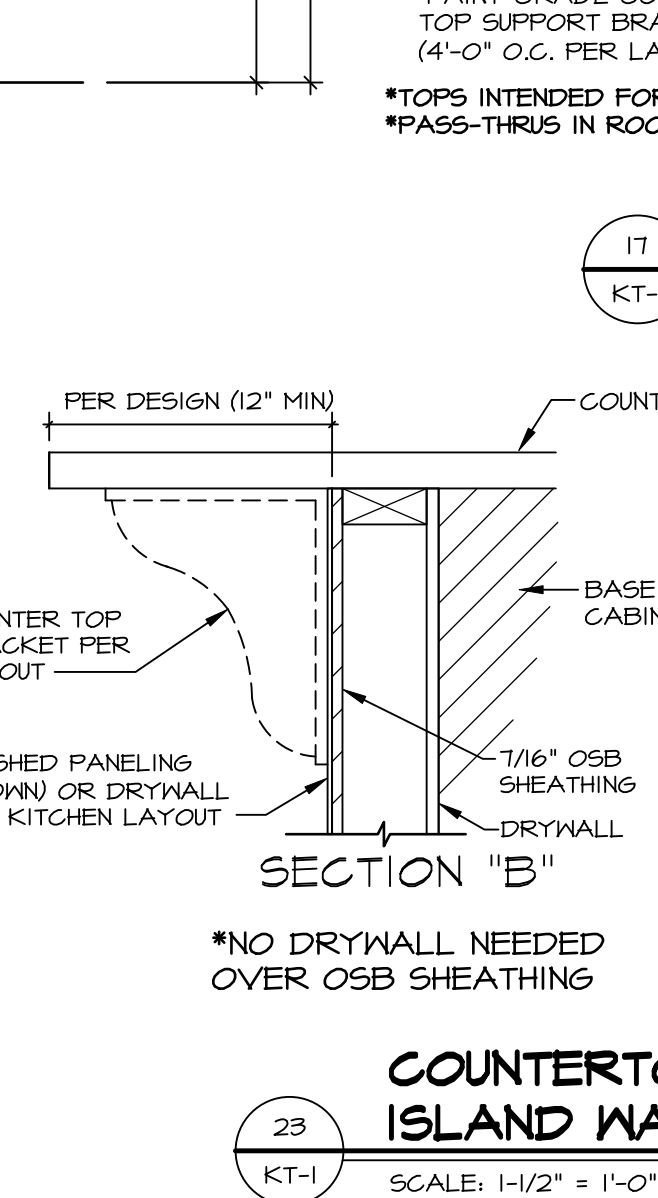

**13 CABINET TOE KICK TRIM**  
KT-1 SCALE: 1/2" = 1'-0"

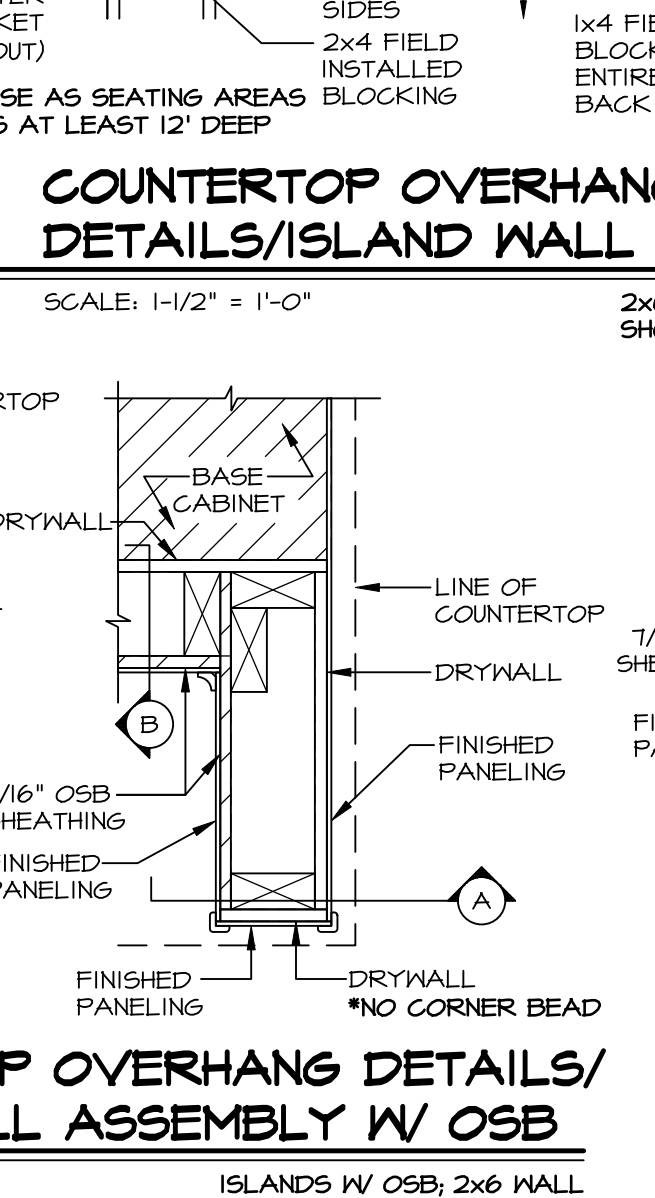

**13 CABINET TOE KICK TRIM**  
KT-1 SCALE: 1/2" = 1'-0"

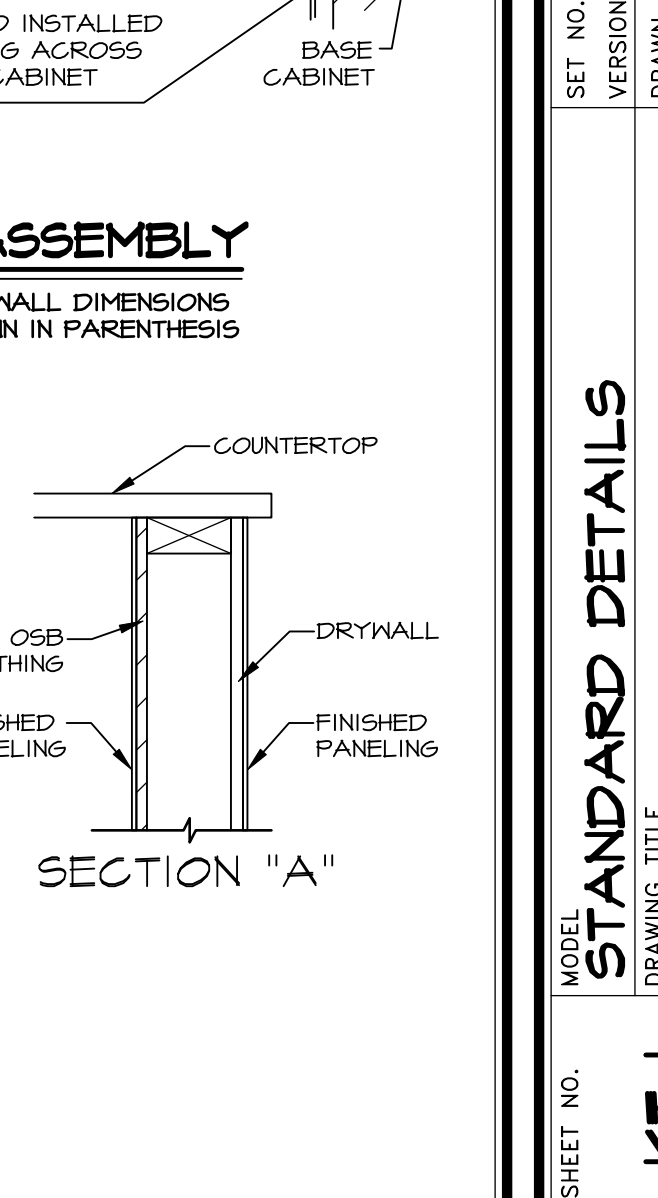

**13 CABINET TOE KICK TRIM**  
KT-1 SCALE: 1/2" = 1'-0"

REVISIONS

REV. NO.	DATE	DESCRIPTION
10	4/27/18	RFM - MODIFIED AND ADDED NEW INFORMATION TO DTL #11 TO SHOW ISLAND WALL ASSEMBLY
11	10/1/18	RFM - ADDED DETAIL #29 FOR WALL OVEN JUNCTION BOX LOCATION
12	11/2/18	SPK - MODIFIED DETAIL #11 TO REFLECT NY FARM SINK INSTALLATION
13	10/1/18	SPK - MODIFIED DETAIL #11 TO REFLECT RE-CIRCULATING RANGE HOOD
14	12/10/20	SPK - REVISED DETAIL #11 BRACKET ATTACHMENT W/ LEVEL COUNTER (GC #1072)
15	2/18/21	SPK - REVISED DETAIL #11 TO INCLUDE ACCENT MOLDING (GC #1954)
16	5/26/21	SPK - REVISED DETAIL #5 AND #11 TO CORRESPOND WITH DETAIL 4
17	10/5/21	RFM - REVISED DETAIL #11 TO CALL OUT PLANT INSTALLED BLOCKING
18	2/25/19	RFM - REVISED DETAIL #11 TO CALL OUT PLANT INSTALLED BLOCKING

DATE: 02/01/24  
DRAWN BY: KITCHEN TRIM DETAILS  
CHECKED BY: GENERAL  
DATE: 02/01/24  
OPTION: KITCHEN TRIM DETAILS

SET NO: NVR  
VERSION: KITCHEN TRIM DETAILS  
DRAWN BY: KITCHEN TRIM DETAILS  
DATE: 02/01/24  
OPTION: KITCHEN TRIM DETAILS

5285 Westwick, Suite 100  
Frederick, MD 21703

PROJECT DETAILS: NVR - Kitchen KT-1.dwg 02/01/24 - 3/07.ppt