

1
A-5
PLUMBING PLAN
SCALE: 1/4" = 1'-0"

SHEET NO. A-5	MODEL GRAND CAYMAN	SET NO. 6CM00	OPTION 8
	DRAWING TITLE PLUMBING PLAN	VERSION 01 DRAWN BY HNP	
	OPTION DESCRIPTION	DATE: 02/20/20 OPTION	

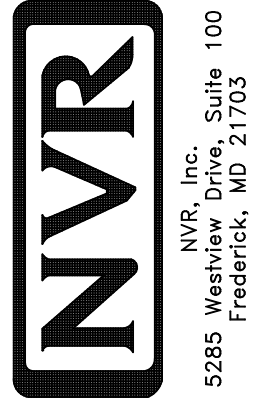

©NVR, Inc. The owner expressly reserves the right to modify or amend these plans at any time without notice. These plans are not to be reproduced, changed, copied, or altered in any way without the written consent of NVR, Inc.

DIV-COMM-LOT-UNIT
DCY-S3-0172

COMM-LOT SANTYERS MILL - LIFESTYLE - 0172	APT. NO. ----	STATE OH	ZIP 45042
STREET ADDRESS 5584 WOODCREEK DRIVE	CITY MIDDLETOWN		

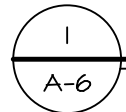
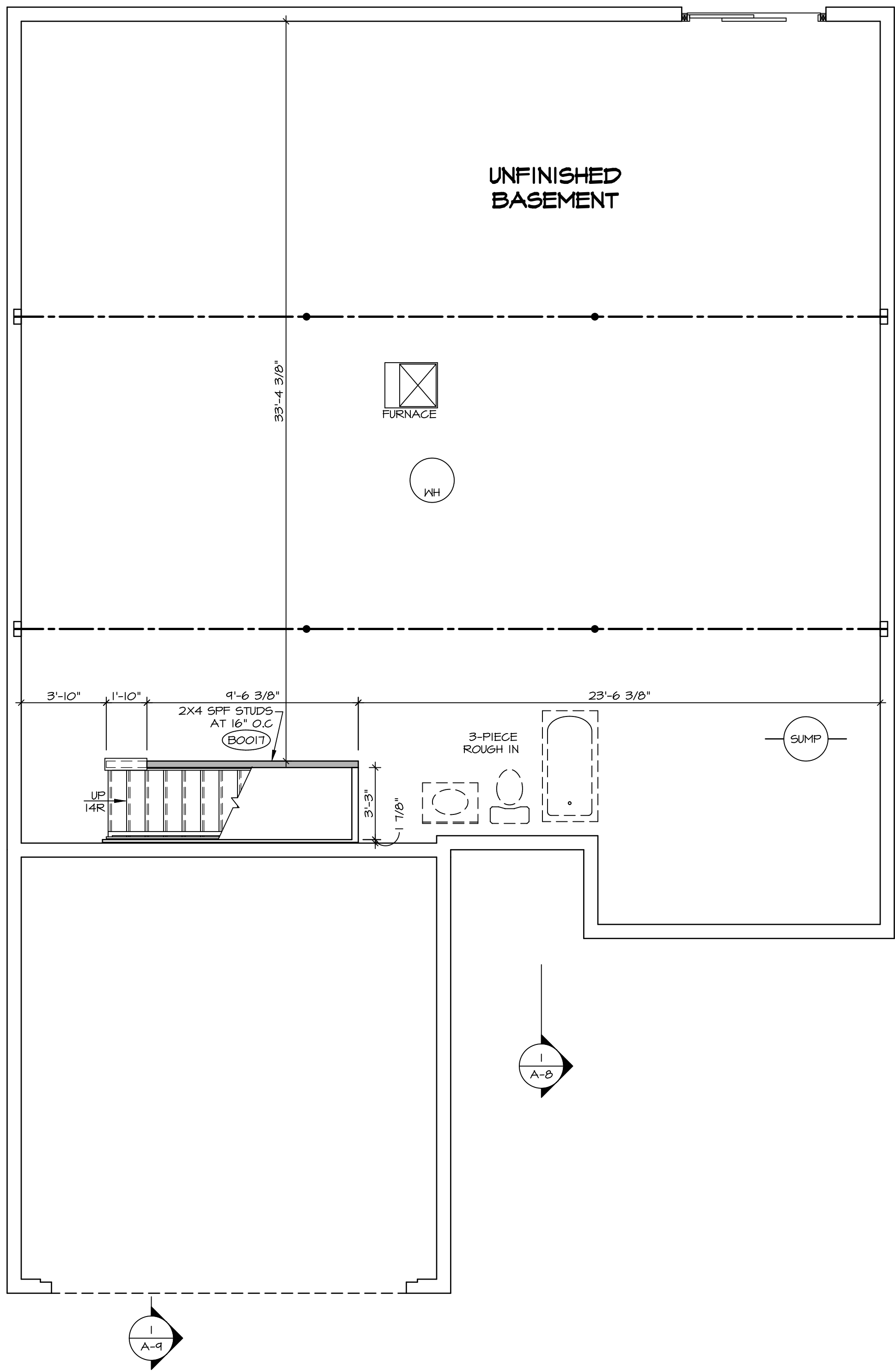

BASEMENT FLOOR PLAN

SCALE: 1/4" = 1'-0"

LEGEND	
	BEARING WALL
	NON BEARING WALL
	INDICATES BEARING FROM POINT-LOAD ABOVE JACKS
	BEAM/HEADER
	PAD FOOTING
	STEEL COLUMN
	TRUSS TIE DOWN
	PORTAL FRAME
	JOIST/TRUSS
	LVL
	ENGINEERING PAGE NUMBER
SEE FC DETAILS FOR FRAMING CONNECTORS	

FLOOR PLAN NOTES	
1.	ALL HEADERS ARE (2) 2x6 w/ 2x4 WALLS OR (3) 2x6 w/ 2x6 WALLS, UNLESS OTHERWISE NOTED.
2.	ALL HEADERS TO HAVE (1) 2x4 OR 2x6 JACK AND KING STUD EACH END, UNLESS OTHERWISE NOTED. MULTI-OPENING HEADERS TO HAVE (2) JACKS AT INTERMEDIATE BEARING, UNLESS OTHERWISE NOTED. NO ADDITIONAL FLOOR SYSTEM BLOCKING OR CONTINUOUS LOAD PATH JACKS ARE REQUIRED UNLESS OTHERWISE NOTED.
3.	ALL EXTERIOR WALLS TO BE 4" w/ OSB OR 3 1/2" w/ LAMINATED FIBROUS STRUCTURAL SHEATHING, ALL INTERIOR WALLS TO BE 3 1/2", UNLESS OTHERWISE NOTED.
4.	HATCHED AREAS INDICATE DROPPED CEILINGS. ALL DROPPED CEILINGS ARE 12" UNLESS OTHERWISE NOTED.
5.	SEE "BRACED WALL PANEL DETAIL SHEET" FOR SPECIAL WALL FRAMING LOCATIONS AND HEADER SIZES, IF APPLICABLE.
6.	SEE STANDARD DETAIL CATEGORY "IT" SHEET(S) FOR INTERIOR TRIM DETAILS.
7.	SEE ARCHITECTURAL DETAIL SHEET "AD" FOR HOUSE SPECIFIC INTERIOR TRIM OPTION TABLE.
8.	ALL HEADERS IN NON-BEARING WALLS SHALL BE A SINGLE FLAT 2X4 OR 2X6 ATTACHED TO CRIPPLES ABOVE, UNLESS OTHERWISE NOTED.
9.	TANKED WATER HEATER SHOWN AS BASE CONDITION. OPTIONAL TANKLESS WATER HEATER IS AVAILABLE IN LIEU OF TANKED WATER HEATER.

GYPSUM NOTES	
AT GARAGE:	
GYPSUM BOARD AT COMMON WALLS, CEILINGS, BEAM WRAPS AND SUPPORTS PER STANDARD DETAIL FA-1(b) FIRE ASSEMBLIES OR AS REQUIRED BY LOCAL CODE.	
AT STAIRS:	
1/2" GYPSUM BOARD AT UNDERSIDE OF STAIRS AND WALLS IN CLOSET	

SHEET NO.

A-6

MODEL

GRAND CAYMAN

DRAWING TITLE

BASEMENT FLOOR PLAN

OPTION DESCRIPTION

9

SET NO.

60M00

VERSION

01

DRAWN BY

HNT

DATE:

02/21/20

OPTION

© NVR, Inc. The owner expressly reserves the right to modify or delete any portion of these plans. These plans are not to be reproduced, changed or republished without the prior written consent of NVR, Inc.

NVR, Inc. Suite 100
5285 Westpark Drive
Fresno, CA 93726

DIV-COMM-LOT-UNIT

DCY-S3-0172

COM-LOT

SANTYERS MILL - LIFESTYLE - 0172

STREET ADDRESS

5584 WOODCREEK DRIVE

CITY

MIDDLETOWN

STATE

OH

ZIP

45042

C:\NVR\Solves\GRAND_CAYMAN_60M00_01\DCY-S3-0172\277013\Sheets\Lot_Specific\9 A-6 BSM_13.dwg

04/21/21 - 3:28 am

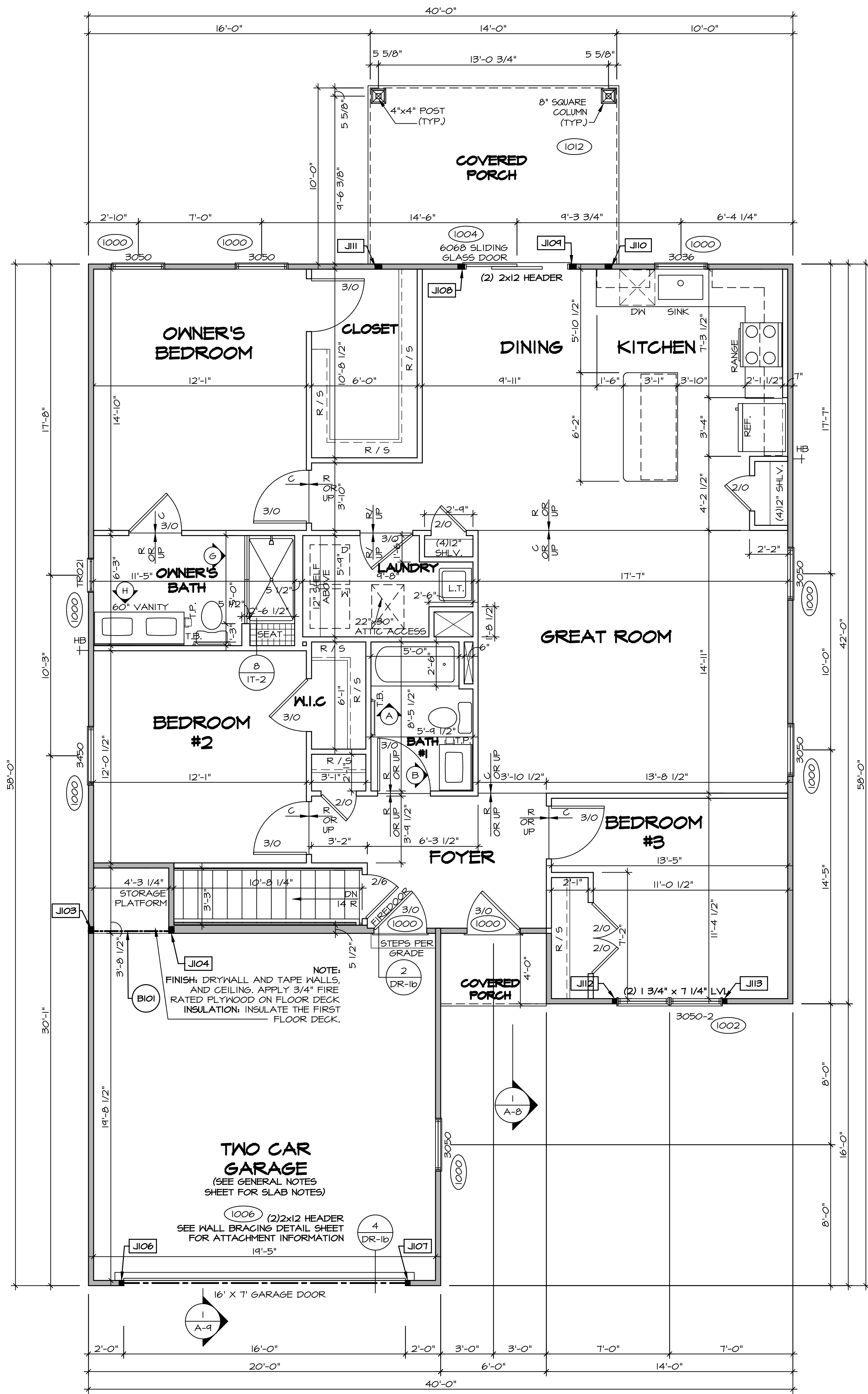

FIRST FLOOR PLAN
SCALE: 1/4" = 1'-0"

FIRST FLOOR JACK SCHEDULE			
IDENTIFIER	DESCRIPTION	ENG. NUM.	REMARKS
J103	JACK - (3) 2X4 SFF STUD GRADE	1008	
J104	JACK - (3) 2X4 SFF STUD GRADE	1008	
J106	JACK - (2) 2X4 SFF STUD GRADE	1006	
J107	JACK - (2) 2X4 SFF STUD GRADE	1006	
J108	JACK - (3) 2X4 SFF STUD GRADE	1004	
J109	JACK - (3) 2X4 SFF STUD GRADE	1004	
J110	JACK - (3) 2X4 SFF STUD GRADE	1012	
J111	JACK - (3) 2X4 SFF STUD GRADE	1012	
J112	JACK - (2) 2X4 SFF STUD GRADE	1002	
J113	JACK - (2) 2X4 SFF STUD GRADE	1002	

FIELD INSTALLED FIRST FLOOR BEAM/HEADER SCHEDULE				
IDENTIFIER	DESCRIPTION	LENGTH	ENG. NUM.	REMARKS
B101	INT HEADER - 2X8 - 2 PLY	4'-10 1/4"	1008	

LEGEND

- BEARING WALL
- NON BEARING WALL
- INDICATES BEARING FROM POINT-LOAD ABOVE
- JACKS
- BEAM/HEADER
- PAD FOOTING
- STEEL COLUMN
- TRUSS TIE DOWN
- PORTAL FRAME
- JOIST/TRUSS
- LVL
- ENGINEERING PAGE NUMBER

SEE FG DETAILS FOR FRAMING CONNECTORS

- FLOOR PLAN NOTES**
- ALL HEADERS ARE (2) 2x6 w/ 2x4 WALLS OR (3) 2x6 w/ 2x6 WALLS, UNLESS OTHERWISE NOTED.
 - ALL HEADERS TO HAVE (1) 2x4 OR 2x6 JACK AND KING STUD EACH END, UNLESS OTHERWISE NOTED. MULTI-OPENING HEADERS TO HAVE (2) JACKS AT INTERMEDIATE BEARING, UNLESS OTHERWISE NOTED. NO ADDITIONAL FLOOR SYSTEM BLOCKING OR CONTINUOUS LOAD PATH JACKS ARE REQUIRED UNLESS OTHERWISE NOTED.
 - ALL EXTERIOR WALLS TO BE 4" w/ OSB OR 3 1/2" w/ LAMINATED FIBROUS STRUCTURAL SHEATHING. ALL INTERIOR WALLS TO BE 3 1/2", UNLESS OTHERWISE NOTED.
 - HATCHED AREAS INDICATE DROPPED CEILING. ALL DROPPED CEILING ARE 12" UNLESS OTHERWISE NOTED.
 - SEE "BRACED WALL PANEL DETAIL SHEET" FOR SPECIAL WALL FRAMING LOCATIONS AND HEADER SIZES, IF APPLICABLE.
 - SEE STANDARD DETAIL CATEGORY "IT" SHEET(S) FOR INTERIOR TRIM DETAILS.
 - SEE ARCHITECTURAL DETAIL SHEET "AD" FOR HOUSE SPECIFIC INTERIOR TRIM OPTION TABLE.
 - ALL HEADERS IN NON-BEARING WALLS SHALL BE A SINGLE FLAT 2X4 OR 2X6 ATTACHED TO CRIPPLES ABOVE, UNLESS OTHERWISE NOTED.
 - TANKED WATER HEATER SHOWN AS BASE CONDITION, OPTIONAL TANKLESS WATER HEATER IS AVAILABLE IN LIEU OF TANKED WATER HEATER.

GYPSUM NOTES

AT GARAGE:
GYPSUM BOARD AT COMMON WALLS, CEILINGS, BEAM WRAPS AND SUPPORTS PER STANDARD DETAIL FA-1(b) FIRE ASSEMBLIES OR AS REQUIRED BY LOCAL CODE.

AT STAIRS:
1/2" GYPSUM BOARD AT UNDERSIDE OF STAIRS AND WALLS IN CLOSET

MODEL
GRAND CAYMAN

DRAWING TITLE
FIRST FLOOR PLAN

OPTION DESCRIPTION

SET NO. 60M00

VERSION 01

DRAWN BY HNT

DATE: 02/21/20

OPTION

SHEET NO.
A-7

10

DIV-COMM-LOT-UNIT
DCY-S3-0172

COMM-LOT
SAWYERS MILL - LIFESTYLE - 0172

STREET ADDRESS
5584 WOODCREEK DRIVE

CITY
MIDDLETOWN

STATE
OH

ZIP
45042

© NVR, Inc. NVR, Inc. expressly reserves the right to modify these plans without notice. These plans are not to be reproduced, changed, or modified in any way without the written consent of NVR, Inc.

NVR

NVR, Inc. Suite 100
5285 Westchester Road
Frederick, MD 21703

C:\NVR\Solves\GRAND_CAYMAN_60M00_01\DCY-S3-0172\277013\Sheets\Lot_Specific\10_A-7_Plan_LS.dwg 04/21/21 = 328 gm

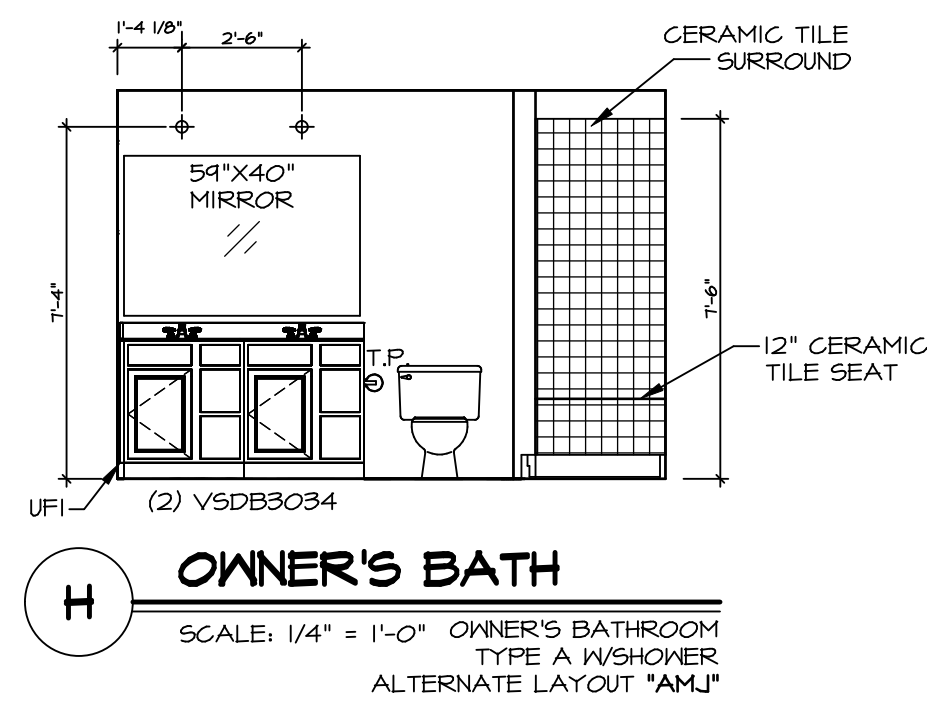
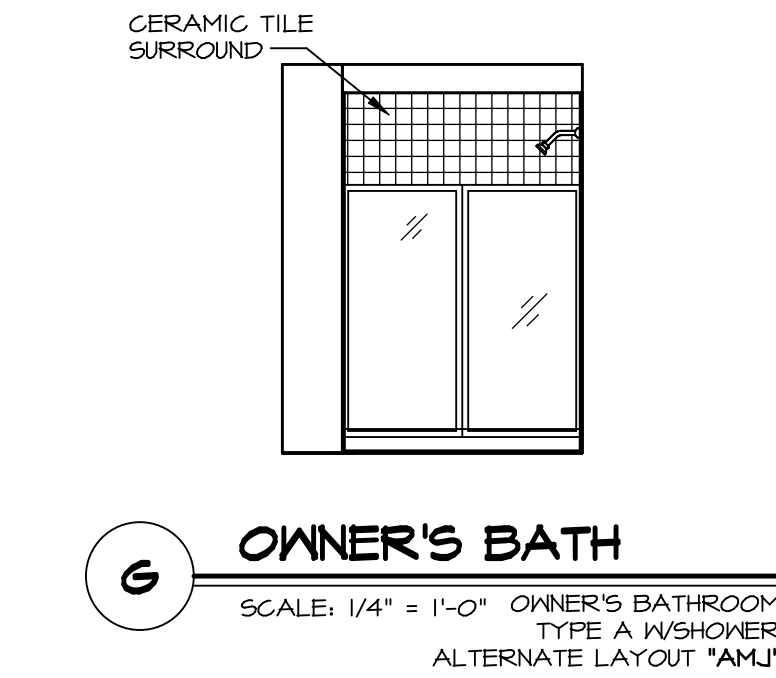
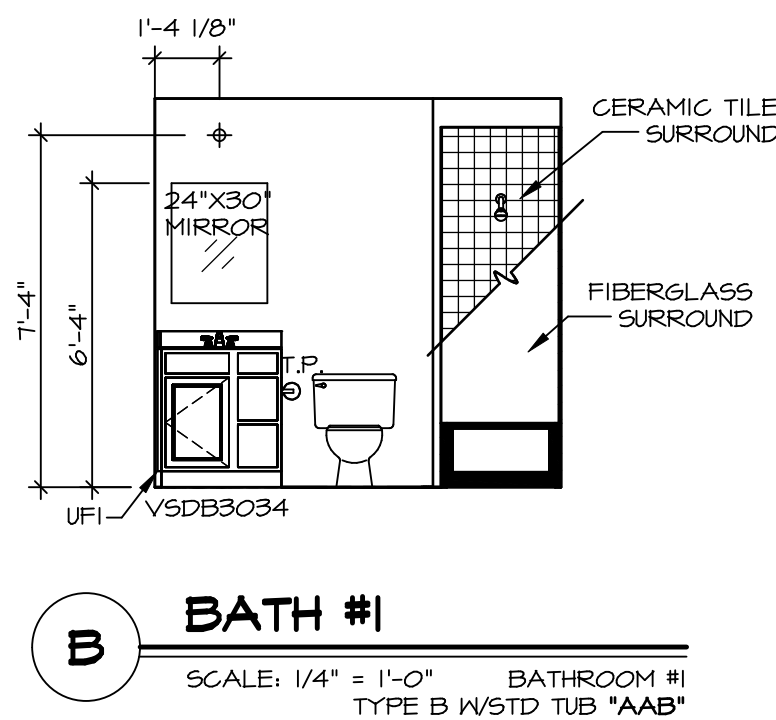
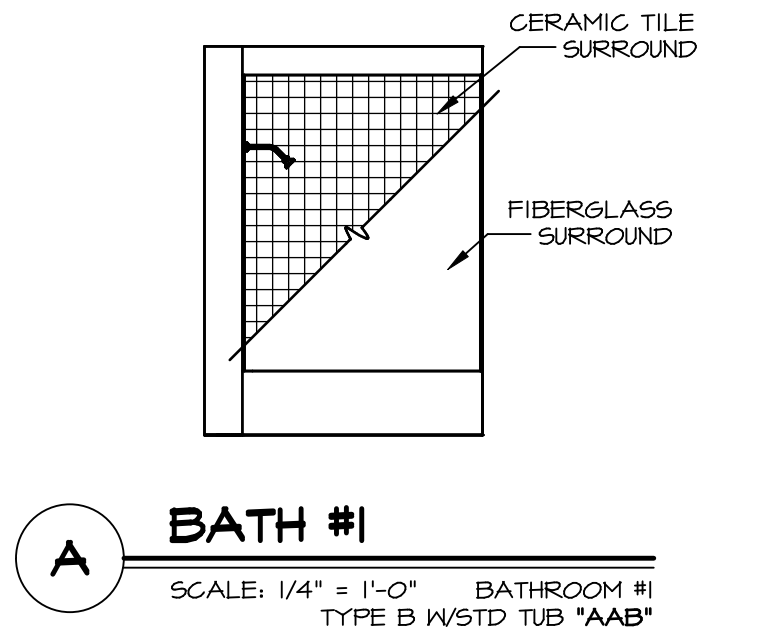
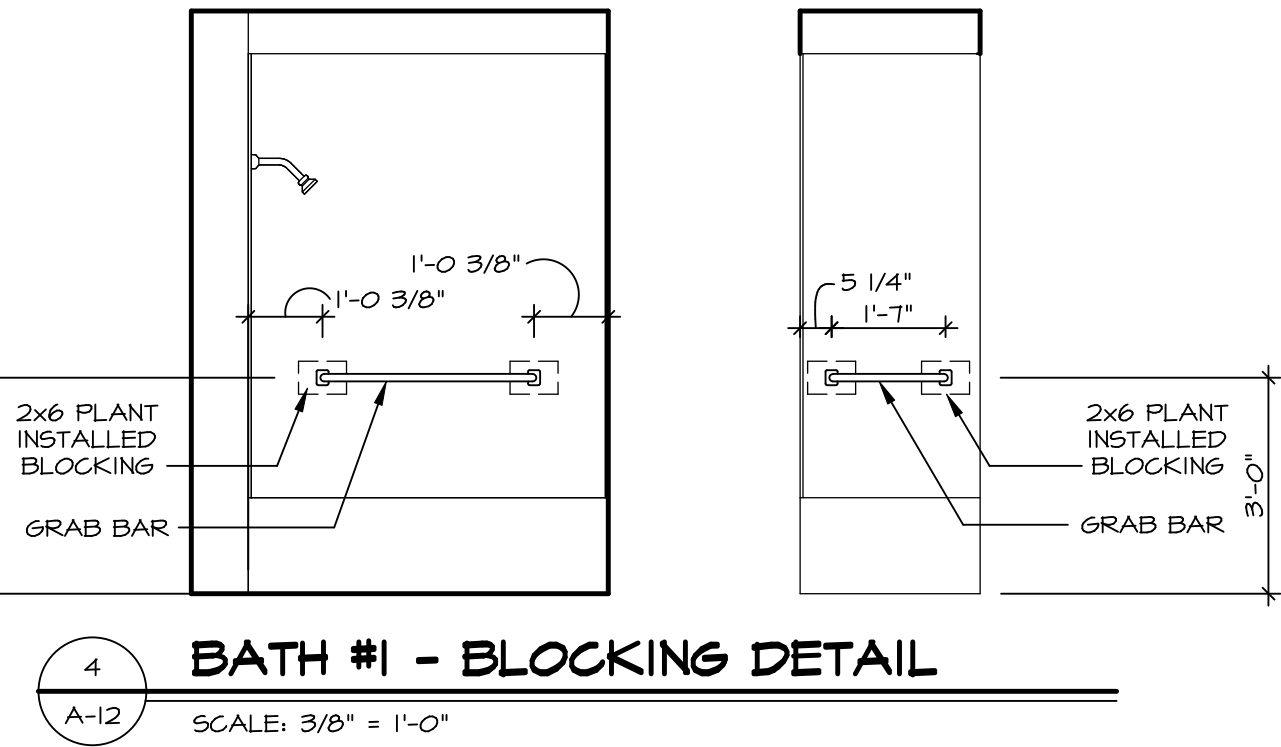
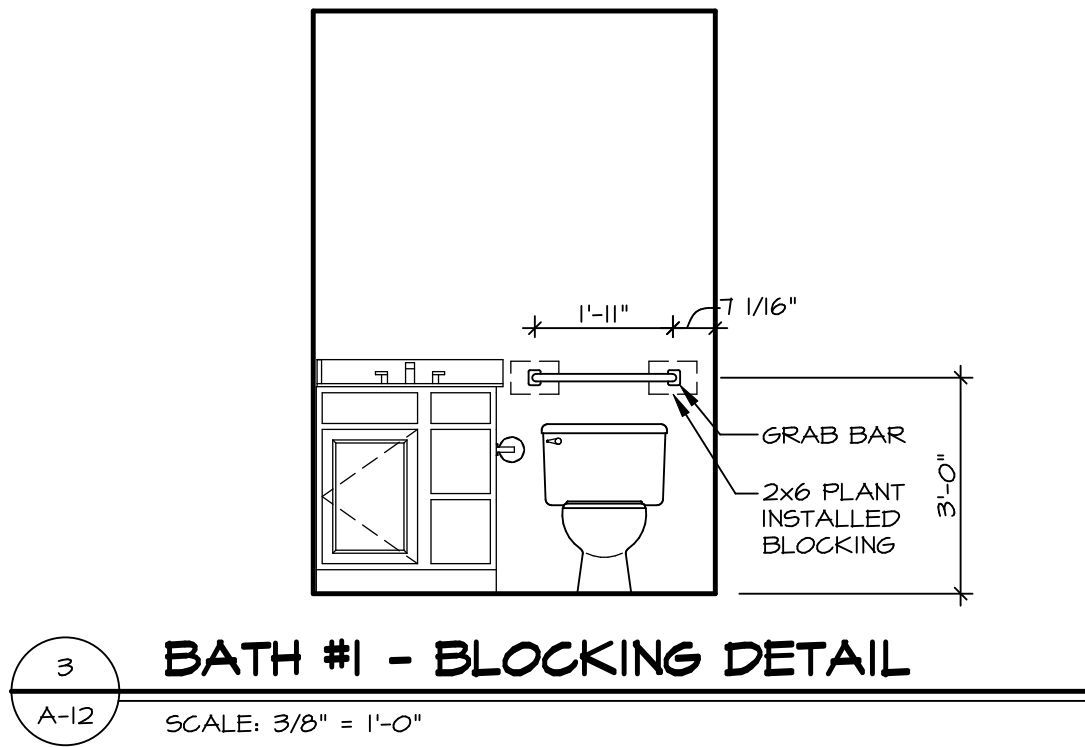
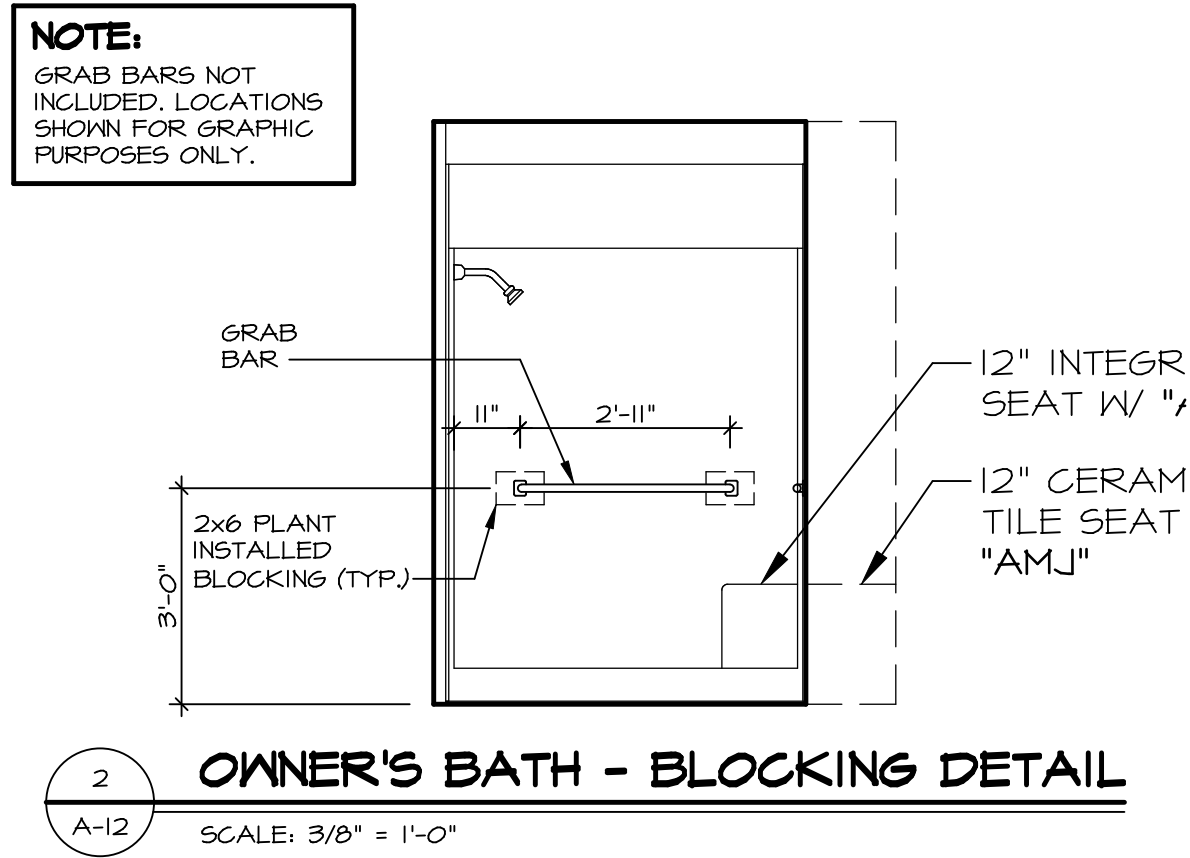
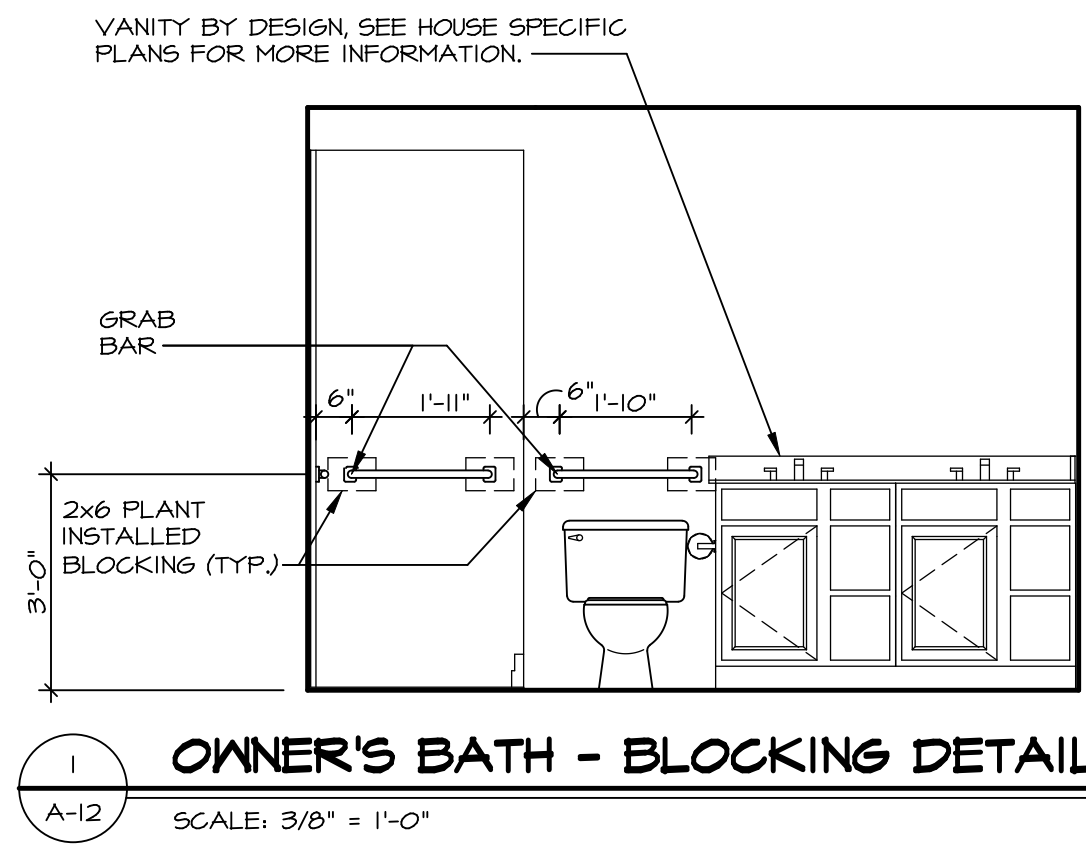

NOTES:

1. TEMPERED GLASS SHOWER ENCLOSURE WITH SWING DOOR OR OPTIONAL SLIDING DOOR BY DIVISION.
2. TUB ACCESS PANELS PROVIDED AS NEEDED, ALL MATERIALS BY DIVISION.
3. ALL BATH ELEVATIONS ARE SHOWN PER PLAN.
4. ALL V5DB24-42 DRAWERS TO BE SET ON RIGHT HAND.

SHEET NO. **GRAND CAYMAN**
DRAWING TITLE
BATH ELEVATIONS

A-12

OPTION DESCRIPTION

15

SET NO. 60M00
VERSION 01
DRAWN BY HNT
DATE: 02/2/20
OPTION

NVR
NVR, Inc. Suite 100
Frederick, MD 21703

©NVR, Inc. The owner expressly reserves the right to modify or change any part of these plans. These plans are not to be reproduced, changed, or copied in any way without the written consent of NVR, Inc.

DIV-COMM-LOT-UNIT
DCY-S3-0172

COM-LOT
SANTYERS MILL - LIFESTYLE - 0172

STREET ADDRESS
5584 WOODCREEK DRIVE

CITY
MIDDLETOWN

STATE
OH

ZIP
45042