

1
A-5
PLUMBING PLAN
SCALE: 1/4" = 1'-0"

SHEET NO. A-5	MODEL GRAND BAHAMA	SET NO. 6BHO0 VERSION 01 RELEASE NO. ---- DRAWN BY DATE: OPTION
10	OPTION DESCRIPTION	

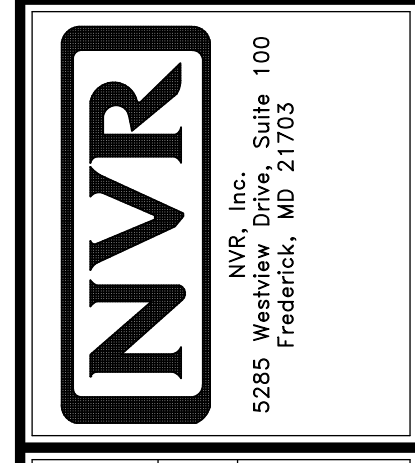

© NVR, Inc., expressly reserves its copyright and other property rights in these plans. These plans are not to be reproduced, stored in a retrieval system, or copied in any form or manner whatsoever, nor are they to be used for any project without the express written consent of NVR, Inc.

DIV-COMM-LOT-UNIT DCY-S3-01B1	
COMM-LOT SAYERS MILL - LIFESTYLE - 01B1	APT. NO. D
STREET ADDRESS 6777 CRYSTAL HARBOUR DRIVE	STATE OH
CITY MIDDLETOWN	ZIP 45042

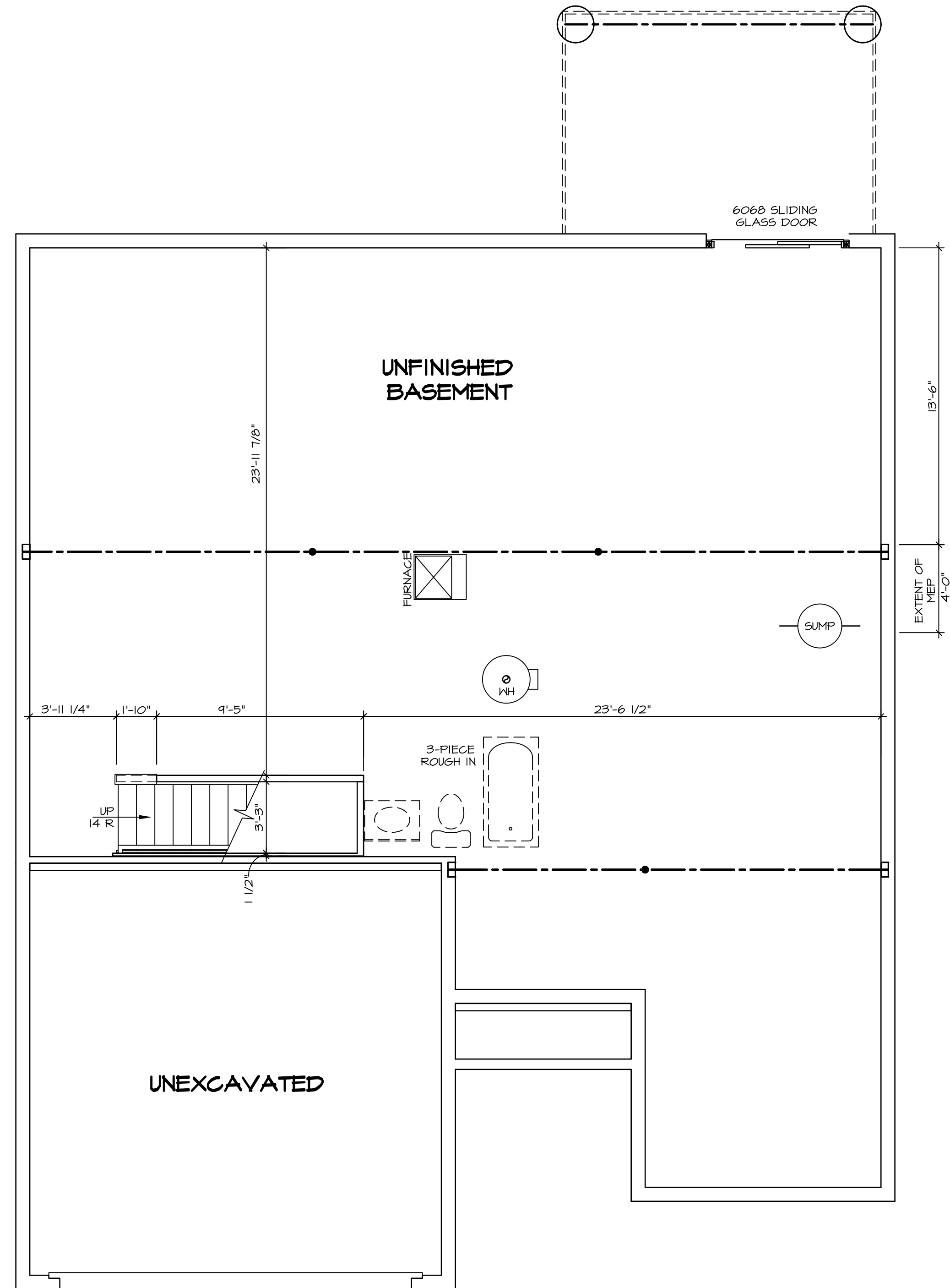

LEGEND

	BEARING WALL
	NON BEARING WALL
	INDICATES BEARING FROM POINT-LOAD ABOVE JACKS
	BEAM/HEADER
	PAD FOOTING
	STEEL COLUMN
	TRUSS TIE DOWN
	PORTAL FRAME
	JOIST/TRUSS
	LVL
	ENGINEERING PAGE NUMBER

SEE FC DETAILS FOR FRAMING CONNECTORS

- FLOOR PLAN NOTES**
- ALL HEADERS ARE (2) 2x6 w/ 2x4 WALLS OR (3) 2x6 w/ 2x6 WALLS, UNLESS OTHERWISE NOTED.
 - ALL HEADERS TO HAVE (1) 2x4 OR 2x6 JACK AND KING STUD EACH END, UNLESS OTHERWISE NOTED. MULTI-OPENING HEADERS TO HAVE (2) JACKS AT INTERMEDIATE BEARING, UNLESS OTHERWISE NOTED. NO ADDITIONAL FLOOR SYSTEM BLOCKING OR CONTINUOUS LOAD PATH JACKS ARE REQUIRED UNLESS OTHERWISE NOTED.
 - ALL EXTERIOR WALLS TO BE 4" w/ OSB OR 3 1/2" w/ LAMINATED FIBROUS STRUCTURAL SHEATHING, ALL INTERIOR WALLS TO BE 3 1/2", UNLESS OTHERWISE NOTED. HATCHED AREAS INDICATE DROPPED CEILINGS. ALL DROPPED CEILINGS ARE 12" UNLESS OTHERWISE NOTED.
 - SEE "BRACED WALL PANEL DETAIL SHEET" FOR SPECIAL WALL FRAMING LOCATIONS AND HEADER SIZES, IF APPLICABLE.
 - SEE STANDARD DETAIL CATEGORY "IT" SHEET(S) FOR INTERIOR TRIM DETAILS.
 - SEE ARCHITECTURAL DETAIL SHEET "AD" FOR HOUSE SPECIFIC INTERIOR TRIM OPTION TABLE.
 - ALL HEADERS IN NON-BEARING WALLS SHALL BE A SINGLE FLAT 2x4 OR 2x6 ATTACHED TO CRIPPLES ABOVE, UNLESS OTHERWISE NOTED.
 - TANKED WATER HEATER SHOWN AS BASE CONDITION. OPTIONAL TANKLESS WATER HEATER IS AVAILABLE IN LIEU OF TANKED WATER HEATER.

GYPSUM NOTES

AT GARAGE:
GYPSUM BOARD AT COMMON WALLS, CEILING, BEAM WRAPS AND SUPPORTS PER STANDARD DETAIL FA-1(b) FIRE ASSEMBLIES OR AS REQUIRED BY LOCAL CODE.

AT STAIRS:
1/2" GYPSUM BOARD AT UNDERSIDE OF STAIRS AND WALLS IN CLOSET

BASEMENT FLOOR PLAN
SCALE: 1/4" = 1'-0"

SHEET NO. A-6	MODEL GRAND BAHAMA	SET NO. 6BHO0	VERSION 01
		RELEASE NO. ----	DRAWN BY
OPTION DESCRIPTION 	DRAWING TITLE BASEMENT FLOOR PLAN	DATE:	OPTION
		C:\NVR\Drawings\GRAND_BAHAMA_6BHO0_01\DCY-S3-01B1\2607443\Sheets\A-6_BSMT_US.dwg 07/13/22 - 2:28 am	
DIV-COMM-LOT-UNIT DCY-S3-01B1		COMM-LOT SAYERS MILL - LIFESTYLE - 01B1	
STREET ADDRESS 6777 CRYSTAL HARBOUR DRIVE		APT. NO. D	CITY MIDDLETOWN
STATE OH		ZIP 45042	
<p>NVR NVR, Inc., Suite 100 5285 Westport, Frederick, MD 21703</p> <p><small>© NVR, Inc., expressly reserves its copyright and other property rights in these plans. These plans are not to be reproduced, stored in a retrieval system, copied in any form or manner whatsoever, nor are they to be used for any project without the express written consent of NVR, Inc.</small></p>			

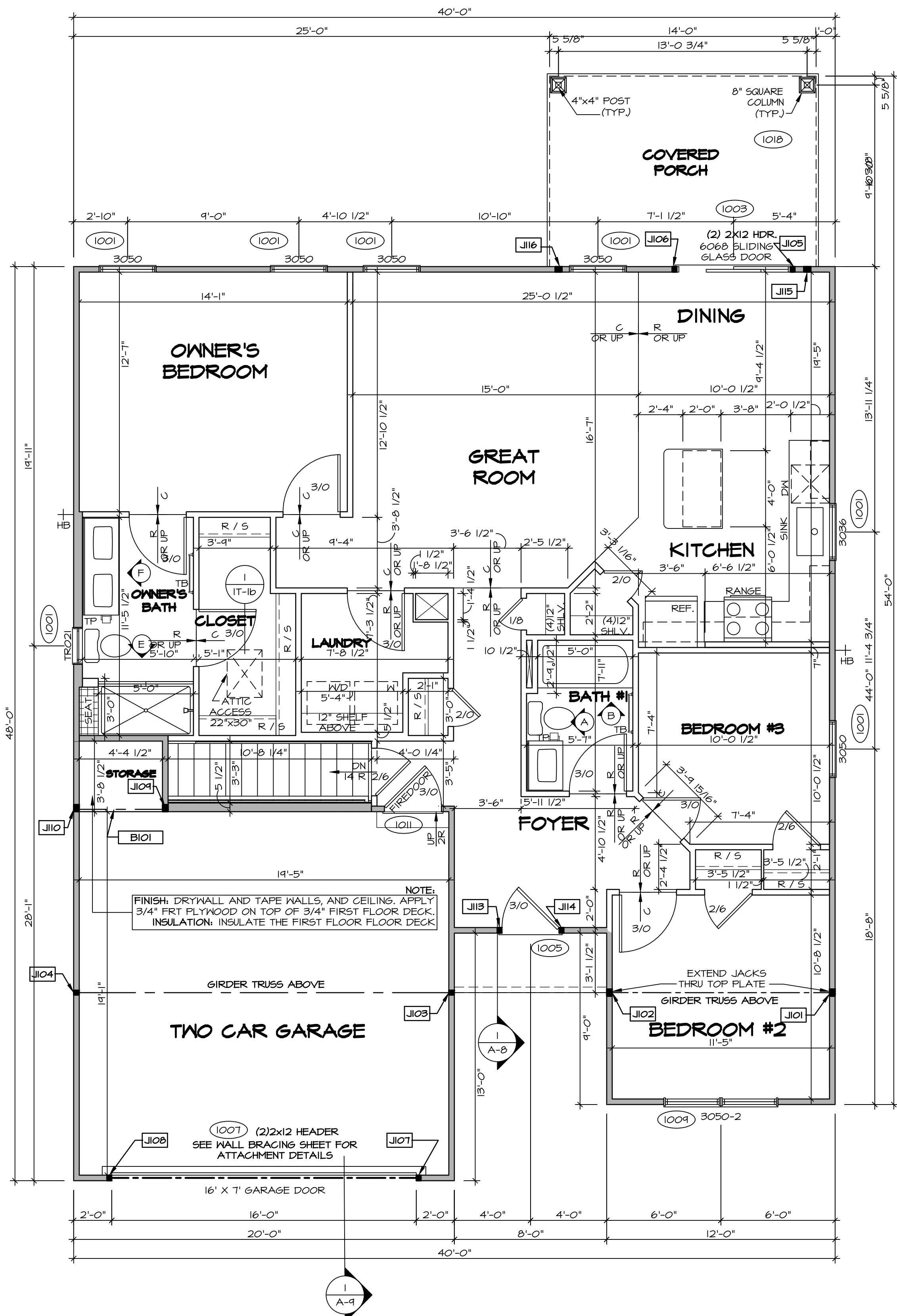

FIRST FLOOR JACK SCHEDULE			
IDENTIFIER	DESCRIPTION	ENG. NUM.	REMARKS
J101	JACK - (3) 2X4 SFP#1	1000	EXTEND THRU TOP PLATE
J102	JACK - (3) 2X4 SFP#1	1000	EXTEND THRU TOP PLATE
J103	JACK - (2) 2X4 SFP STUD GRADE	1000	
J104	JACK - (2) 2X4 SFP STUD GRADE	1000	
J105	JACK - (2) 2X4 SFP STUD GRADE	1003	
J106	JACK - (2) 2X4 SFP STUD GRADE	1003	
J107	JACK - (2) 2X4 SFP STUD GRADE	1007	
J108	JACK - (2) 2X4 SFP STUD GRADE	1007	
J109	JACK - (3) 2X4 SFP STUD GRADE	1013	
J110	JACK - (3) 2X4 SFP STUD GRADE	1013	
J111	JACK - (2) 2X4 SFP STUD GRADE	1005	
J112	JACK - (2) 2X4 SFP STUD GRADE	1005	
J113	JACK - (2) 2X4 SFP STUD GRADE	1005	
J114	JACK - (2) 2X4 SFP STUD GRADE	1005	
J115	JACK - (3) 2X4 SFP STUD GRADE	1013	
J116	JACK - (3) 2X4 SFP STUD GRADE	1013	

LVL PLY TO PLY FASTENING SCHEDULE: (WHERE APPLICABLE BASED ON LVL USAGE)

1.A - (2) PLY UP TO AND INCLUDING II 7/8" TALL; FASTEN PLYS W/ (2) ROWS 16D NAILS AT 12" O.C.
 2.A - (2) PLY 14" TO AND 18" TALL (INCLUSIVE); FASTEN PLYS W/ (3) ROWS 16D NAILS AT 12" O.C.
 3.A - (2) PLY 20" TALL AND OVER; FASTEN PLYS W/ (4) ROWS 16D NAILS AT 12" O.C.
 4.A - (3) PLY UP TO AND INCLUDING II 7/8" TALL; FASTEN PLYS W/ (2) ROWS 16D NAILS AT 12" O.C. FROM EACH SIDE.
 5.A - (3) PLY 14" TO AND 18" TALL (INCLUSIVE); FASTEN PLYS W/ (3) ROWS 16D NAILS AT 12" O.C. FROM EACH SIDE.
 6.A - (3) PLY 20" TALL AND OVER; FASTEN PLYS W/ (4) ROWS 16D NAILS AT 12" O.C. FROM EACH SIDE.
 7.A - (4) PLY (ALL SIZES); FASTEN PLYS W/ (2) ROWS 1/2" DIAMETER A307 BOLTS AT 24" O.C.
 SEE SHOP DRAWING FOR ADDITIONAL INFORMATION.

FIELD INSTALLED FIRST FLOOR BEAM/HEADER SCHEDULE				
IDENTIFIER	DESCRIPTION	LENGTH	ENG. NUM.	REMARKS
B101	INT HEADER - 2X10 - 2 PLY	4'-11 1/2"	1013	

LEGEND

- BEARING WALL
- NON BEARING WALL
- JACKS
- BEAM/HEADER
- PAD FOOTING
- STEEL COLUMN
- TRUSS TIE DOWN
- PORTAL FRAME
- JOIST/TRUSS
- LVL
- ENGINEERING PAGE NUMBER

SEE FC DETAILS FOR FRAMING CONNECTORS

- FLOOR PLAN NOTES** RYAN
- ALL HEADERS ARE (2) 2x6 w/ 2x4 WALLS OR (3) 2x6 w/ 2x6 WALLS, UNLESS OTHERWISE NOTED.
 - ALL HEADERS TO HAVE (1) 2x4 OR 2x6 JACK AND KING STUD EACH END, UNLESS OTHERWISE NOTED. MULTI-OPENING HEADERS TO HAVE (2) JACKS AT INTERMEDIATE BEARINGS, UNLESS OTHERWISE NOTED. NO ADDITIONAL FLOOR SYSTEM BLOCKING OR CONTINUOUS LOAD PATH JACKS ARE REQUIRED UNLESS OTHERWISE NOTED.
 - ALL EXTERIOR WALLS TO BE 4" w/ OSB OR 3 1/2" w/ LAMINATED FIBROUS STRUCTURAL SHEATHING, ALL INTERIOR WALLS TO BE 3 1/2", UNLESS OTHERWISE NOTED.
 - HATCHED AREAS INDICATE DROPPED CEILINGS. ALL DROPPED CEILINGS ARE 12" UNLESS OTHERWISE NOTED.
 - SEE "BRACED WALL PANEL DETAIL SHEET" FOR SPECIAL WALL FRAMING LOCATIONS AND HEADER SIZES, IF APPLICABLE.
 - SEE STANDARD DETAIL CATEGORY "11" SHEET(S) FOR INTERIOR TRIM DETAILS.
 - SEE ARCHITECTURAL DETAIL SHEET "AD" FOR HOUSE SPECIFIC INTERIOR TRIM OPTION TABLE.
 - ALL HEADERS IN NON-BEARING WALLS SHALL BE A SINGLE FLAT 2X4 OR 2X6 ATTACHED TO CRIPPLES ABOVE, UNLESS OTHERWISE NOTED.
 - TANKED WATER HEATER SHOWN AS BASE CONDITION, OPTIONAL TANKLESS WATER HEATER IS AVAILABLE IN LIEU OF TANKED WATER HEATER.

GYPSUM NOTES

AT GARAGE:
 GYPSUM BOARD AT COMMON WALLS, CEILING, BEAM WRAPS AND SUPPORTS PER STANDARD DETAIL FA-1(b) FIRE ASSEMBLIES OR AS REQUIRED BY LOCAL CODE.

AT STAIRS:
 1/2" GYPSUM BOARD AT UNDERSIDE OF STAIRS AND WALLS IN CLOSET

FIRST FLOOR PLAN
 SCALE: 1/4" = 1'-0"

DIV-COMM-LOT-UNIT
DCY-S3-0181

COM-LOT
 SAMYERS MILL - LIFESTYLE - 0181

STREET ADDRESS
 6777 CRYSTAL HARBOUR DRIVE

CITY STATE ZIP
 MIDDLETOWN OH 45042

APR. NO. D

PROJECT NO.
A-7

OPTION DESCRIPTION
 12

DATE: 07/13/22

PROJECT: DCY-S3-0181

FILE: C:\NVR\Projects\GRAND_BAHAMA_68400_01\DCY-S3-0181\2607443\Streets\Lot_Specific\A-7_PLN1_LS.dwg

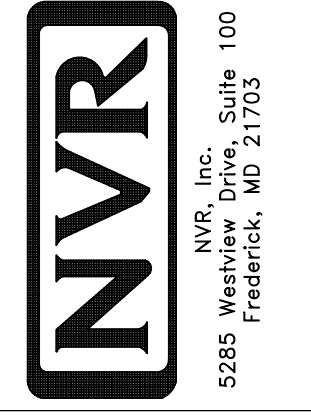

NVR, Inc. expressly reserves its copyright and other property rights in these plans. These plans are not to be reproduced, stored in a retrieval system, or transmitted in any form or by any means, electronic, mechanical, photocopying, recording, or otherwise, without the prior written consent of NVR, Inc.

- NOTES:**
- GABINET LAYOUT (S) ARE BASED ON FINISHED DIMENSIONS TO DRYWALL.
 - IF KITCHEN PLANS/ELEVATIONS CALL-OUT STANDARD MOLDING, REFER TO STANDARD DETAIL (I/KT-1) FOR REPLACEMENT BASED ON CABINET STYLE.
 - ALL (UF) FILLERS ARE TO BE "TRIM TO FIT" UNLESS OTHERWISE NOTED.
 - GABINET MUST BE SET, SHIMMED, LEVELED AND PLUMB W/ ADJOINING BASE CABINETS.
 - SET PRE-FINISHED SCRIBE MOLDING AT CABINET BULKHEADS AND AT ENDS (WHERE CABINETS MEET DRYWALL) PRE-FINISHED SCRIBE MOLDING SHALL BE USED TO PAD OUT CABINET SIDES AT STILE FOR RETURN PIECES OF THE FACE-MOUNTED CABINET CROWN MOLDING.
 - HARDWARE INSTALL NOTE: KNOBS GO ON OPERABLE DOORS AND DRAWERS FOR ALL KITCHEN AND BATH AREAS. DRAWER FRONTS AND DOORS GET (1) KNOB/PULL. NO HARDWARE ON FALSE DRAWER FRONTS.

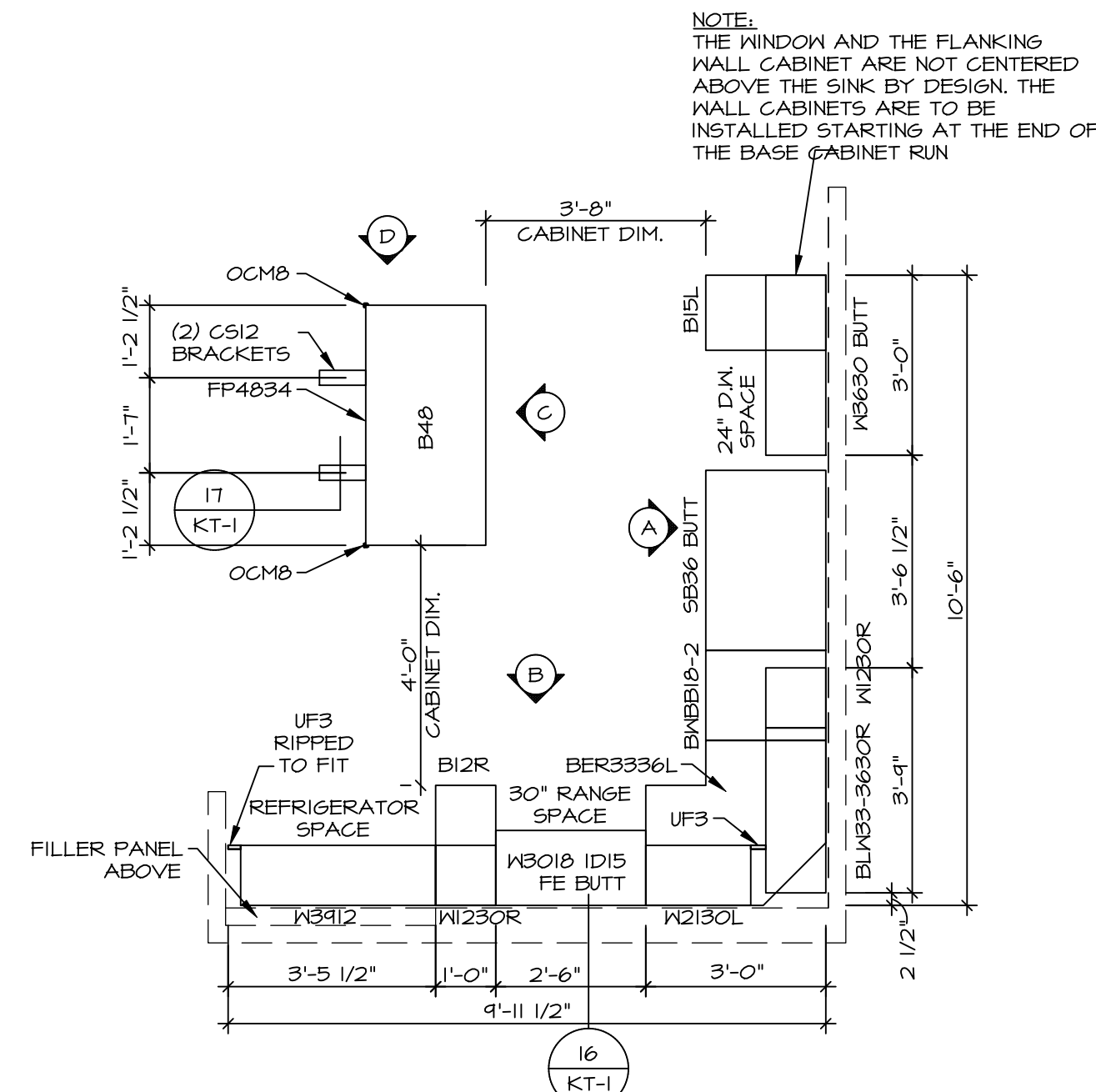

KITCHEN CABINET PLAN / KC-3765
SCALE: 3/8" = 1'-0" A-11

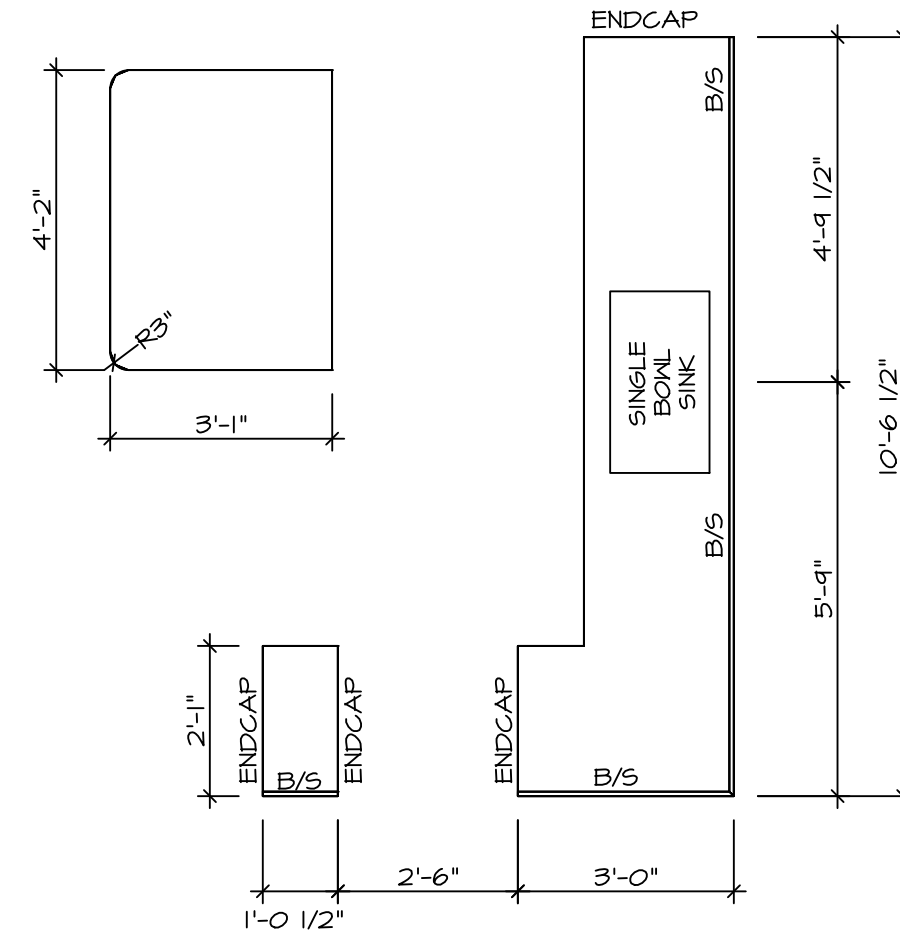

KITCHEN COUNTERTOP PLAN KC-3765
SCALE: 3/8" = 1'-0" A-11

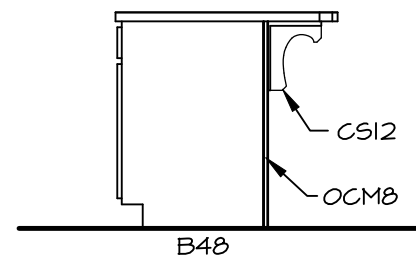

KITCHEN ELEVATION D
SCALE: 3/8" = 1'-0" A-11

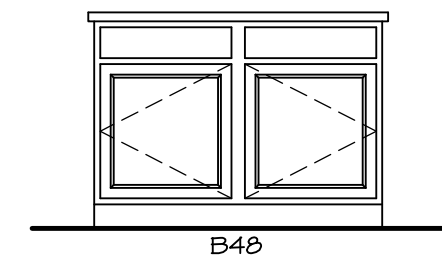

KITCHEN ELEVATION C
SCALE: 3/8" = 1'-0" A-11

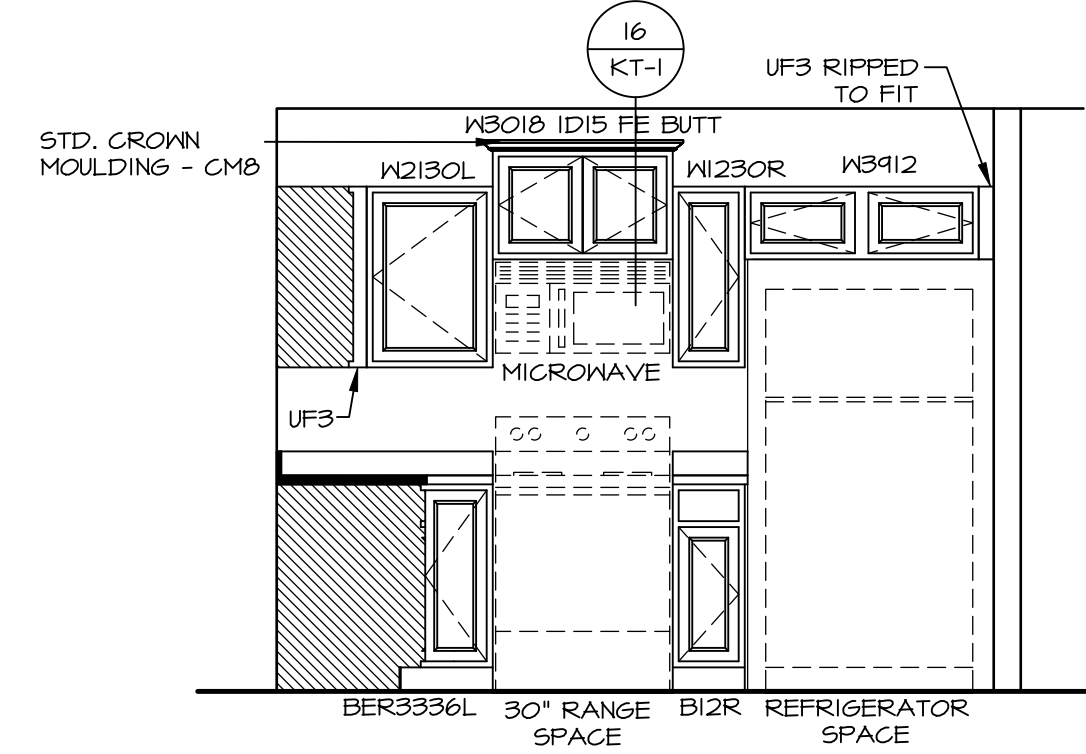

KITCHEN ELEVATION B
SCALE: 3/8" = 1'-0" A-11

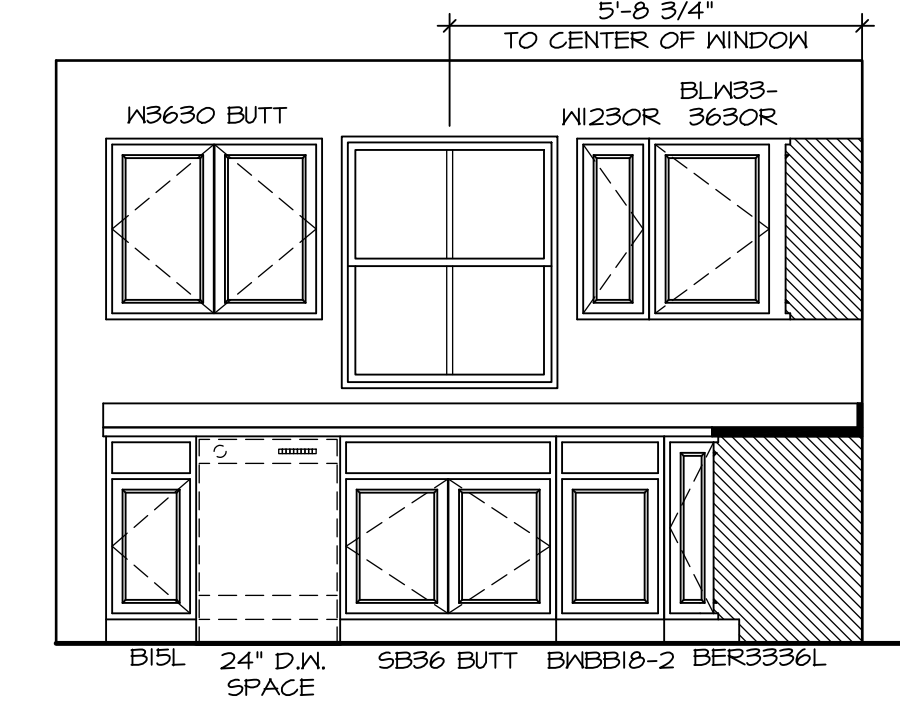

KITCHEN ELEVATION A
SCALE: 3/8" = 1'-0" A-11

NVR, Inc., expressly reserves its copyright and other property rights in these plans. These plans are not to be copied, reproduced, or otherwise used in any form or manner without the prior written consent of NVR, Inc.

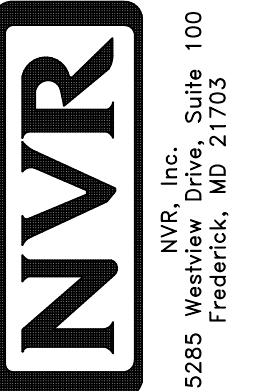

SET NO. 6BHO0
VERSION 01
RELEASE NO. ----
DRAWN BY
DATE:
OPTION

MODEL: GRAND BAHAMA
DRAWING TITLE: KITCHENS
OPTION DESCRIPTION

SHEET NO. A-11
16

DIV-COMM-LOT-UNIT: DCY-S3-0181
COM-LOT: SAMYERS MILL - LIFESTYLE - 0181
STREET ADDRESS: 67TT CRYSTAL HARBOUR DRIVE
CITY: MIDDLETOWN STATE: OH ZIP: 45042

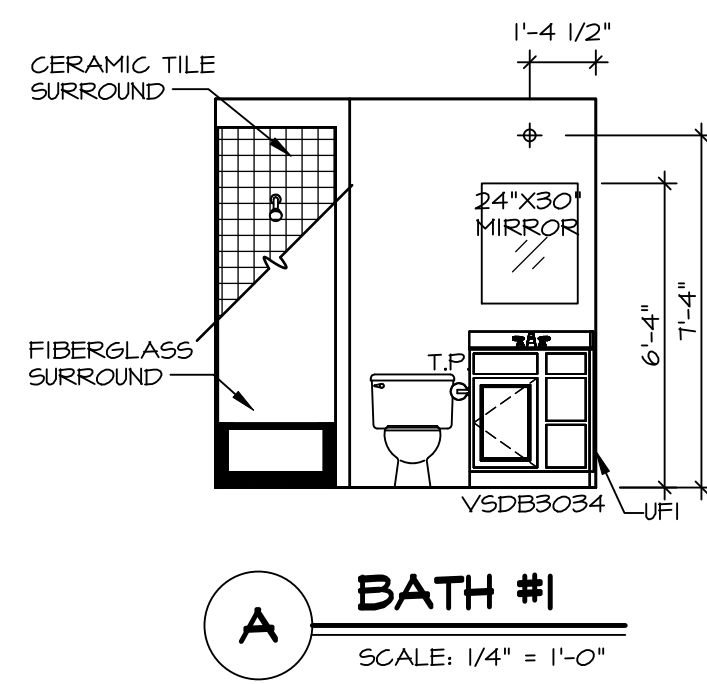

A BATH #1
SCALE: 1/4" = 1'-0"

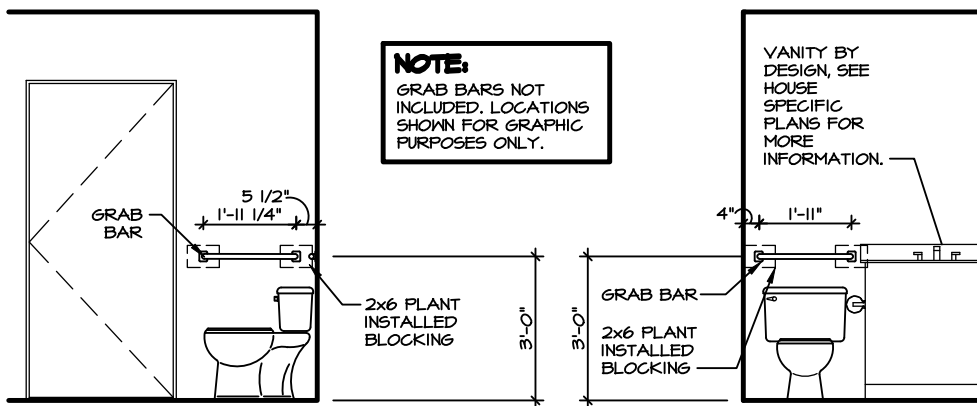

1 OWNER'S BATH - BLOCKING DETAIL
SCALE: 3/8" = 1'-0"

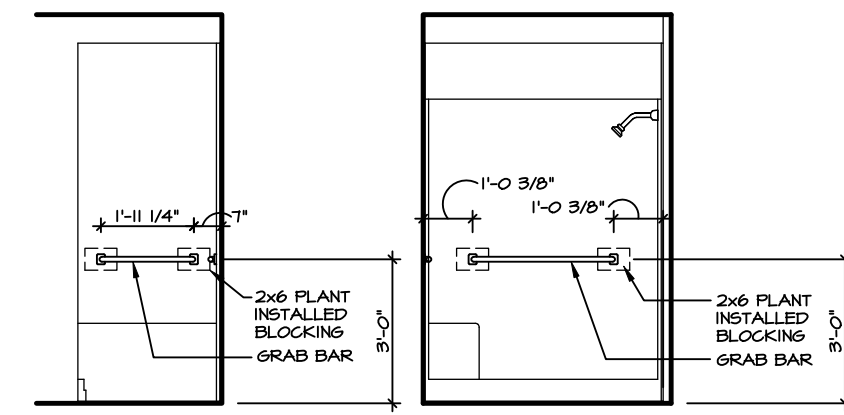

2 OWNER'S BATH - BLOCKING DETAIL
SCALE: 3/8" = 1'-0"

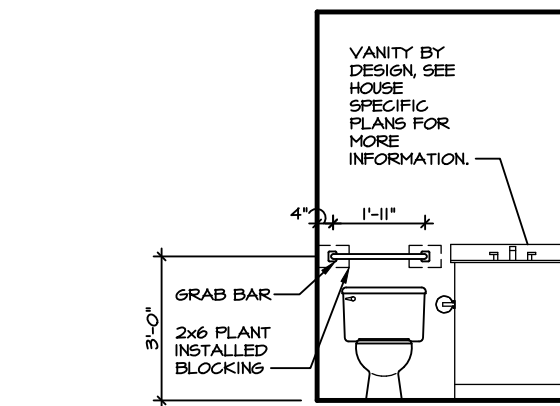

3 BATH #1 - BLOCKING DETAIL
SCALE: 3/8" = 1'-0"

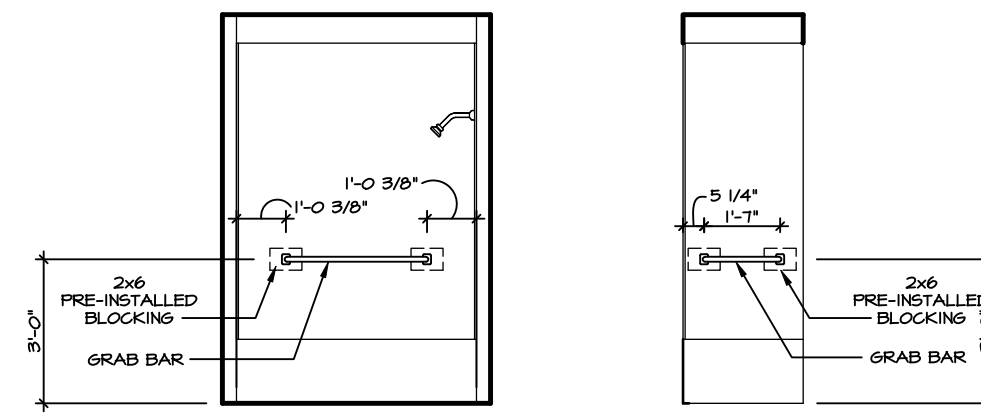

4 BATH #1 - BLOCKING DETAIL
SCALE: 3/8" = 1'-0"

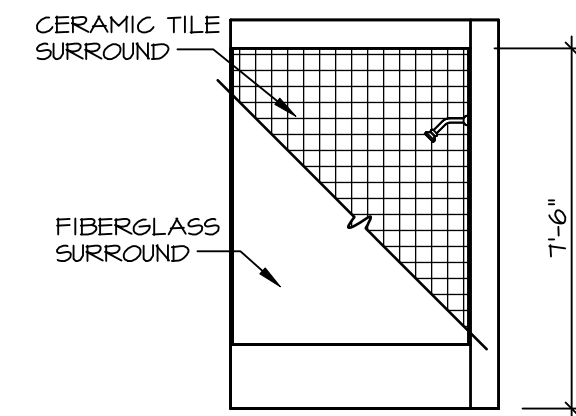

B BATH #1
SCALE: 1/4" = 1'-0"

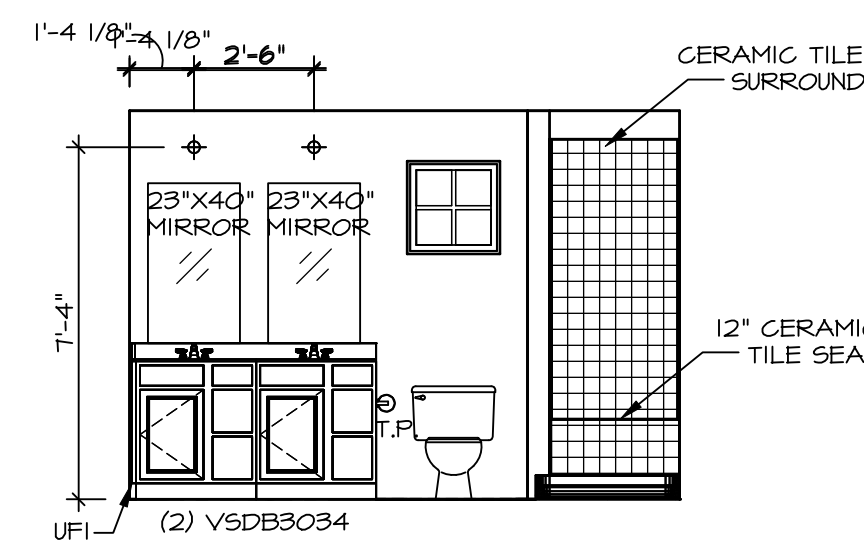

F OWNER'S BATH
SCALE: 1/4" = 1'-0"

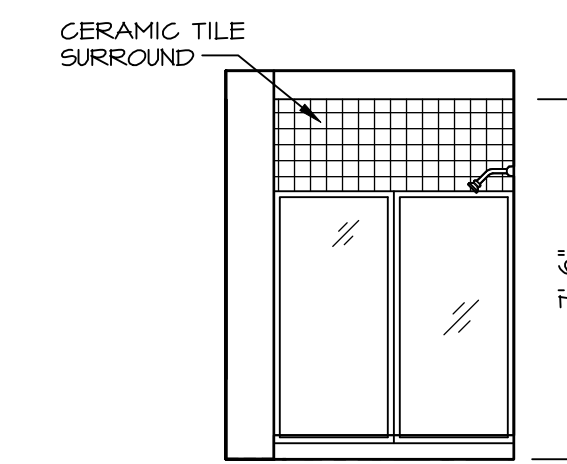

E OWNER'S BATH
SCALE: 1/4" = 1'-0" OWNER'S BATHROOM
TYPE A W/SHOWER
ALTERNATE LAYOUT "AM"

NOTES:

- TEMPERED GLASS SHOWER ENCLOSURE WITH SWING DOOR OR OPTIONAL SLIDING DOOR BY DIVISION.
- TUB ACCESS PANELS PROVIDED AS NEEDED, ALL MATERIALS BY DIVISION.
- ALL BATH ELEVATIONS SHOWN PER PLAN.
- ALL V5DB24-42 DRAWERS TO BE SET ON RIGHT HAND.

SHEET NO. A-12	MODEL GRAND BAHAMA	SET NO. 6BHO0	DIV-COMM-LOT-UNIT DCY-S3-0181
	DRAWING TITLE BATH	VERSION 01	
	OPTION DESCRIPTION	RELEASE NO. ----	STREET ADDRESS SAYERS MILL - LIFESTYLE - 0181
		DRAWN BY	APT. NO. D
		DATE:	6777 CRYSTAL HARBOUR DRIVE
		OPTION	CITY MIDDLETOWN STATE OH ZIP 45042

© NVR, Inc., expressly reserves its copyright and other property rights in these plans. These plans are not to be reproduced, stored in a retrieval system, or transmitted in any form or by any means, electronic, mechanical, photocopying, recording, or otherwise, without the prior written consent of NVR, Inc.

