

1 FRONT ELEVATION "L"
 SCALE: 1/4" = 1'-0"

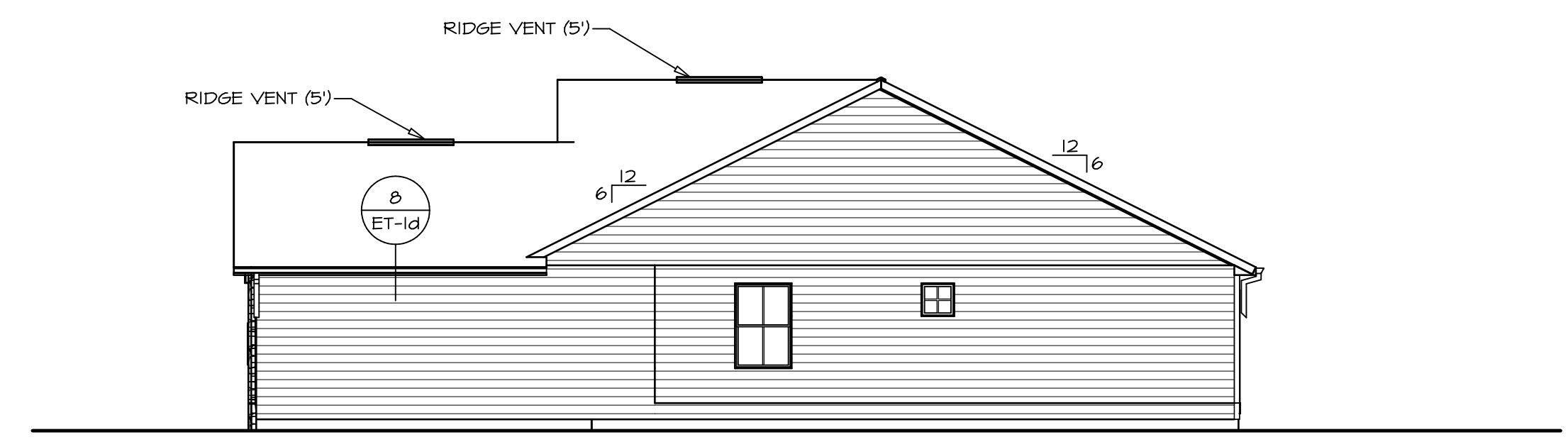

2 RIGHT ELEVATION
 SCALE: 1/8" = 1'-0"

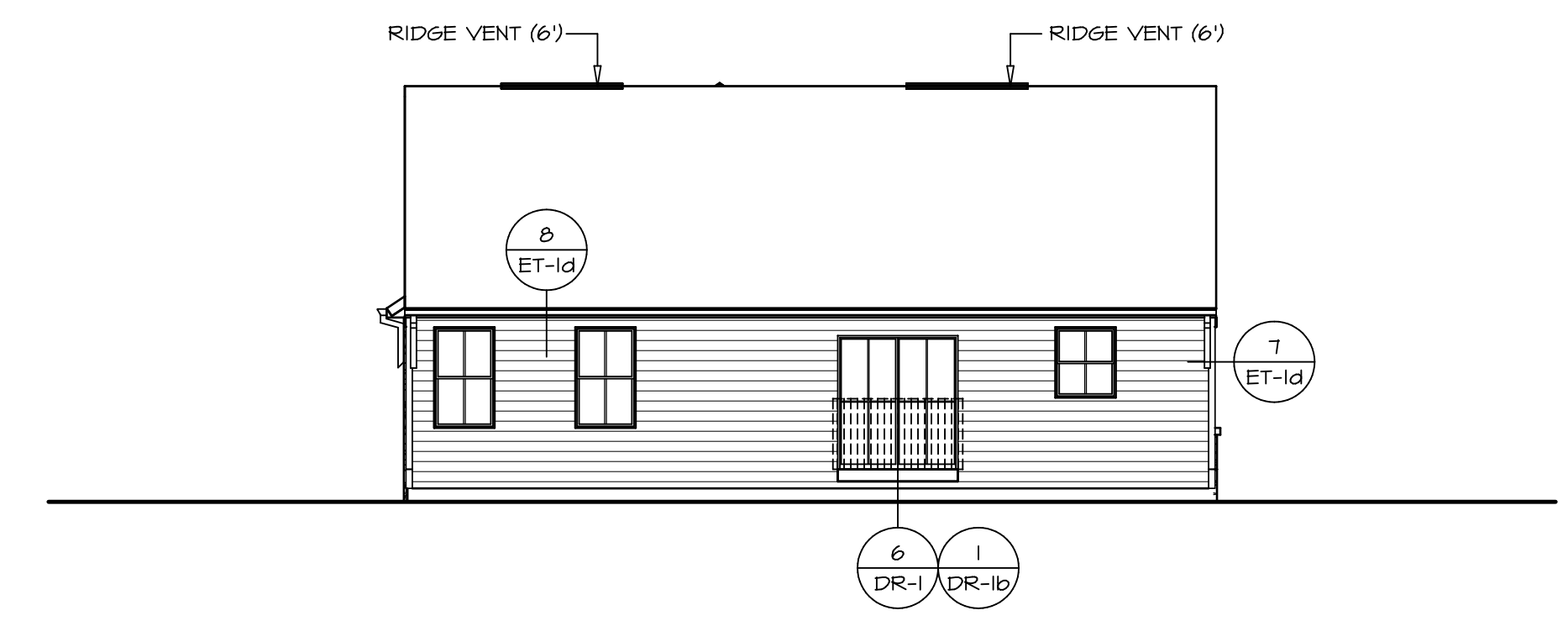

3 REAR ELEVATION
 SCALE: 1/8" = 1'-0"

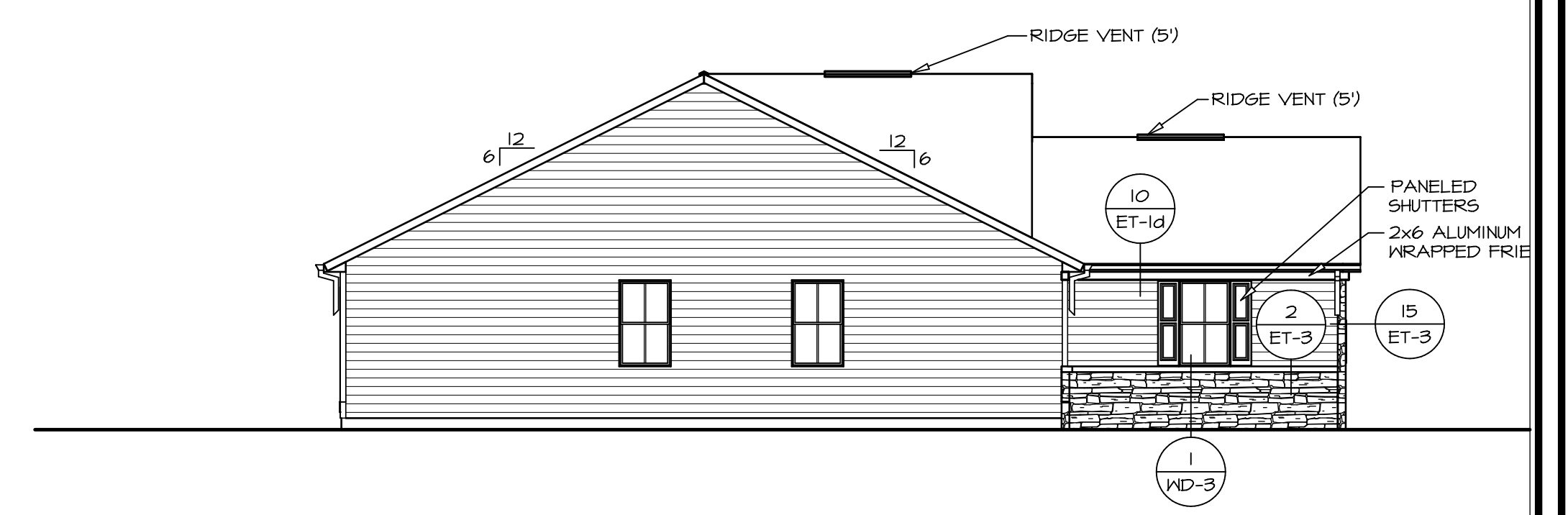

4 LEFT ELEVATION
 SCALE: 1/8" = 1'-0"

SHEET NO. A-1	MODEL GRAND CAYMAN DRAWING TITLE ELEVATIONS	SET NO. 6CM00 VERSION 01 DRAWN BY BN	DATE: 02/21/20 OPTION FEA FCA
		DIV-COMM-LOT-UNIT DCY-S3-0206	COMM-LOT SANTYERS MILL - LIFESTYLE - 0206 STREET ADDRESS 6655 ROYCROFT DRIVE CITY MIDDLETOWN STATE OH ZIP 45075
SHEET NO. 5	OPTION DESCRIPTION FULL BASEMENT FOUNDATION CRAWL FOUNDATION	© NVR, Inc. expressly reserves the right to modify or change these plans without notice. These plans are not to be reproduced, changed or altered in any way without the written consent of NVR, Inc.	
C:\NVR\Solves\GRAND_CAYMAN_6CM00_01\DCY-S3-0206\1879909\Sheets\Lot_Specific\A-1_ELV_LS (FBA_FCA).dwg 06/07/20 - 5:18 am			

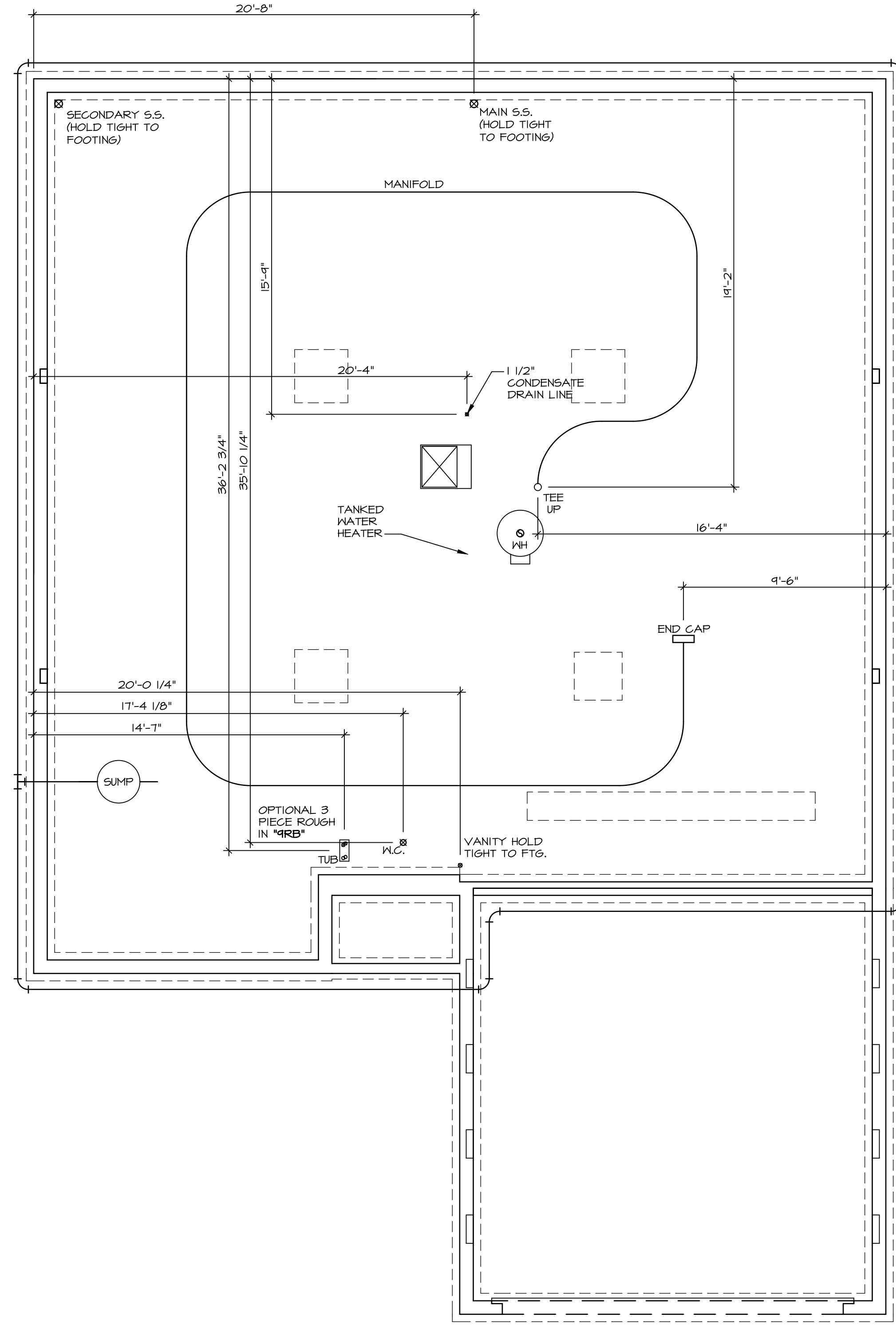

1 PLUMBING PLAN
A-5 SCALE: 1/4" = 1'-0"

SHEET NO. A-5	MODEL GRAND CAYMAN	SET NO. 6CM00	VERSION 01
	DRAWING TITLE PLUMBING PLAN	DRAWN BY HNP	DATE: 02/20/20
	OPTION DESCRIPTION	OPTION	
8			

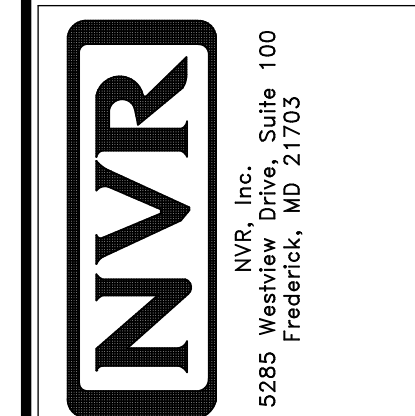

© NVR, Inc. NVR, Inc. expressly reserves the right to modify or amend these plans at any time without notice. These plans are not to be reproduced, changed or altered in any way without the prior written consent of NVR, Inc.

DIV-COMM-LOT-UNIT
DCY-S3-0206

COMM-LOT
5MAYERS MILL - LIFESTYLE - 0206

STREET ADDRESS
6655 ROYCROFT DRIVE

CITY
MIDDLETOWN

STATE
OH

ZIP
45075

APT. NO.
2407B

BASEMENT JACK SCHEDULE			
IDENTIFIER	DESCRIPTION	ENG. N.M.	REMARKS
J001	JACK - (2) 2X4 SFF STUD GRADE	B0023	

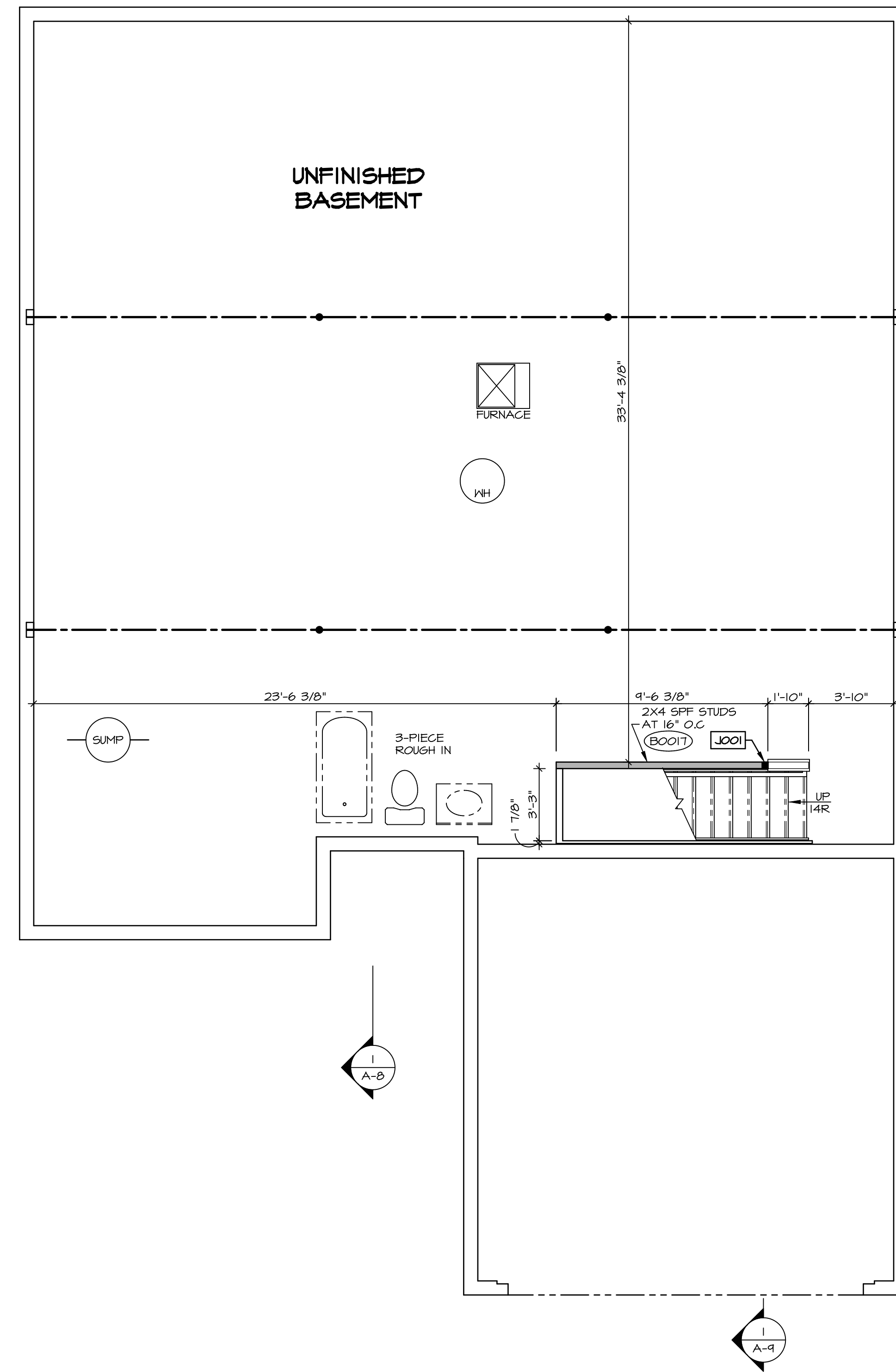

LEGEND	
	BEARING WALL
	NON BEARING WALL
	INDICATES BEARING FROM POINT-LOAD ABOVE JACKS
	BEAM/HEADER
	PAD FOOTING
	STEEL COLUMN
	TRUSS TIE DOWN
	PORTAL FRAME
	JOIST/TRUSS
	LVL
	ENGINEERING PAGE NUMBER

SEE FC DETAILS FOR FRAMING CONNECTORS

- FLOOR PLAN NOTES**
- ALL HEADERS ARE (2) 2x6 w/ 2x4 WALLS OR (3) 2x6 w/ 2x6 WALLS, UNLESS OTHERWISE NOTED.
 - ALL HEADERS TO HAVE (1) 2x4 OR 2x6 JACK AND KING STUD EACH END, UNLESS OTHERWISE NOTED. MULTI-OPENING HEADERS TO HAVE (2) JACKS AT INTERMEDIATE BEARING, UNLESS OTHERWISE NOTED. NO ADDITIONAL FLOOR SYSTEM BLOCKING OR CONTINUOUS LOAD PATH JACKS ARE REQUIRED UNLESS OTHERWISE NOTED.
 - ALL EXTERIOR WALLS TO BE 4" w/ OSB OR 3 1/2" w/ LAMINATED FIBROUS STRUCTURAL SHEATHING, ALL INTERIOR WALLS TO BE 3 1/2", UNLESS OTHERWISE NOTED.
 - HATCHED AREAS INDICATE DROPPED CEILINGS. ALL DROPPED CEILINGS ARE 12" UNLESS OTHERWISE NOTED.
 - SEE "BRACED WALL PANEL DETAIL SHEET" FOR SPECIAL WALL FRAMING LOCATIONS AND HEADER SIZES, IF APPLICABLE.
 - SEE STANDARD DETAIL CATEGORY "IT" SHEET(S) FOR INTERIOR TRIM DETAILS.
 - SEE ARCHITECTURAL DETAIL SHEET "AD" FOR HOUSE SPECIFIC INTERIOR TRIM OPTION TABLE.
 - ALL HEADERS IN NON-BEARING WALLS SHALL BE A SINGLE FLAT 2X4 OR 2X6 ATTACHED TO CRIPPLES ABOVE, UNLESS OTHERWISE NOTED.
 - TANKED WATER HEATER SHOWN AS BASE CONDITION. OPTIONAL TANKLESS WATER HEATER IS AVAILABLE IN LIEU OF TANKED WATER HEATER.

- GYPSUM NOTES**
- AT GARAGE:
GYPSUM BOARD AT COMMON WALLS, CEILINGS, BEAM WRAPS AND SUPPORTS PER STANDARD DETAIL FA-1(b) FIRE ASSEMBLIES OR AS REQUIRED BY LOCAL CODE.
- AT STAIRS:
1/2" GYPSUM BOARD AT UNDERSIDE OF STAIRS AND WALLS IN CLOSET

BASEMENT FLOOR PLAN
SCALE: 1/4" = 1'-0"

SHEET NO. A-6	MODEL GRAND CAYMAN	SET NO. GCM00	VERSION 01
		DRAWN BY HNT	DATE: 02/21/20
DRAWING TITLE BASEMENT FLOOR PLAN	OPTION DESCRIPTION	OPTION	
		9	
DIV-COMM-LOT-UNIT DCY-S3-0206		COMM-LOT 5MAYERS MILL - LIFESTYLE - 0206	
STREET ADDRESS 6655 ROYCROFT DRIVE		CITY MIDDLETOWN	STATE OH
APT. NO. 2401B		ZIP 4507	

© NVR, Inc. expressly reserves the right to modify or amend these plans at any time without notice. These plans are not to be reproduced, changed or copied in any way without the written consent of NVR, Inc.

NVR
NVR, Inc. Suite 100
5285 Washington Blvd.
Frederick, MD 21703

C:\NVR\Solves\GRAND_CAYMAN_GCM00_01\DCY-S3-0206\1879909\Sheets\Lot_Specific\A-A-B_BSM_L3.dwg 06/07/20 - 5:18 am

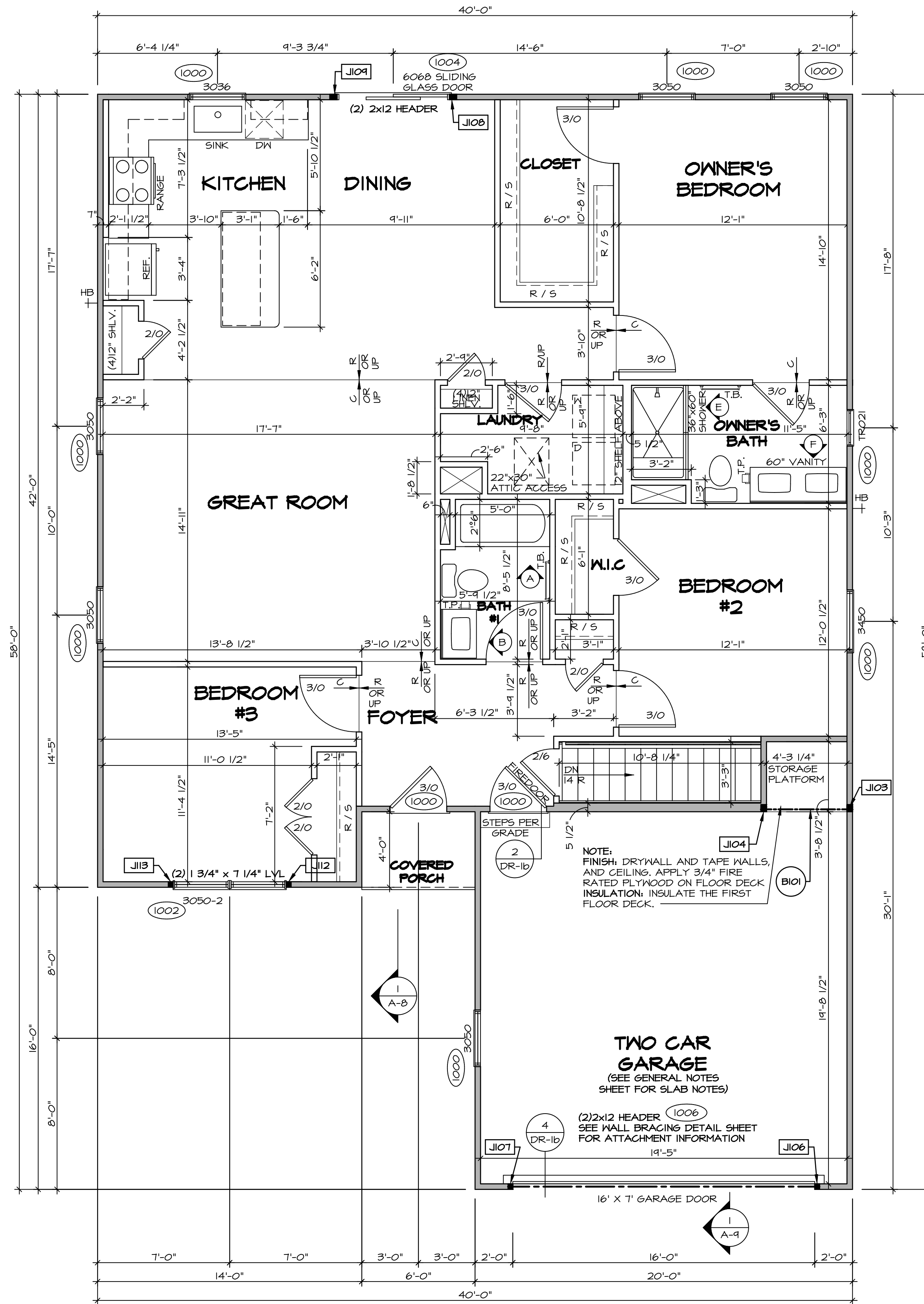

FIRST FLOOR PLAN
SCALE: 1/4" = 1'-0"

FIRST FLOOR JACK SCHEDULE			
IDENTIFIER	DESCRIPTION	ENG. NUM.	REMARKS
J103	JACK - (3) 2X4 SFF STUD GRADE	1008	
J104	JACK - (3) 2X4 SFF STUD GRADE	1008	
J106	JACK - (2) 2X4 SFF STUD GRADE	1006	
J107	JACK - (2) 2X4 SFF STUD GRADE	1006	
J108	JACK - (3) 2X4 SFF STUD GRADE	1004	
J109	JACK - (3) 2X4 SFF STUD GRADE	1004	
J112	JACK - (2) 2X4 SFF STUD GRADE	1002	
J113	JACK - (2) 2X4 SFF STUD GRADE	1002	

FIELD INSTALLED FIRST FLOOR BEAM/HEADER SCHEDULE				
IDENTIFIER	DESCRIPTION	LENGTH	ENG. NUM.	REMARKS
B101	INT HEADER - 2X8 - 2 PLY	4'-10 1/4"	1008	

LEGEND

- BEARING WALL
- NON BEARING WALL
- INDICATES BEARING FROM POINT-LOAD ABOVE
- JACKS
- BEAM/HEADER
- PAD FOOTING
- STEEL COLUMN
- TRUSS TIE DOWN
- PORTAL FRAME
- JOIST/TRUSS
- LVL
- ENGINEERING PAGE NUMBER

SEE FG DETAILS FOR FRAMING CONNECTORS

- FLOOR PLAN NOTES**
- ALL HEADERS ARE (2) 2x6 w/ 2x4 WALLS OR (3) 2x6 w/ 2x6 WALLS, UNLESS OTHERWISE NOTED.
 - ALL HEADERS TO HAVE (1) 2x4 OR 2x6 JACK AND KING STUD EACH END, UNLESS OTHERWISE NOTED. MULTI-OPENING HEADERS TO HAVE (2) JACKS AT INTERMEDIATE BEARING, UNLESS OTHERWISE NOTED. NO ADDITIONAL FLOOR SYSTEM BLOCKING OR CONTINUOUS LOAD PATH JACKS ARE REQUIRED UNLESS OTHERWISE NOTED.
 - ALL EXTERIOR WALLS TO BE 4" w/ OSB OR 3 1/2" w/ LAMINATED FIBROUS STRUCTURAL SHEATHING. ALL INTERIOR WALLS TO BE 3 1/2", UNLESS OTHERWISE NOTED.
 - HATCHED AREAS INDICATE DROPPED CEILING. ALL DROPPED CEILING ARE 12" UNLESS OTHERWISE NOTED.
 - SEE BRACED WALL PANEL DETAIL SHEET FOR SPECIAL WALL FRAMING LOCATIONS AND HEADER SIZES, IF APPLICABLE.
 - SEE STANDARD DETAIL CATEGORY "IT" SHEET(S) FOR INTERIOR TRIM DETAILS.
 - SEE ARCHITECTURAL DETAIL SHEET "AD" FOR HOUSE SPECIFIC INTERIOR TRIM OPTION TABLE.
 - ALL HEADERS IN NON-BEARING WALLS SHALL BE A SINGLE FLAT 2X4 OR 2X6 ATTACHED TO GRIPPLIES ABOVE, UNLESS OTHERWISE NOTED.
 - TANKED WATER HEATER SHOWN AS BASE CONDITION. OPTIONAL TANKLESS WATER HEATER IS AVAILABLE IN LIEU OF TANKED WATER HEATER.

- GYPSUM NOTES**
- AT GARAGE:
GYPSUM BOARD AT COMMON WALLS, CEILING, BEAM WRAPS AND SUPPORTS PER STANDARD DETAIL FA-1(b) FIRE ASSEMBLIES OR AS REQUIRED BY LOCAL CODE.
- AT STAIRS:
1/2" GYPSUM BOARD AT UNDERSIDE OF STAIRS AND WALLS IN CLOSET

DCY-S3-0206

DIV-COMM-LOT-UNIT
COMM-LOT
STREET ADDRESS
CITY

5285 Washington Blvd
Frederick, MD 21703

PROJECT TITLE
DRAWN BY
DATE
OPTION

OWNER
MODEL
SHEET NO.

DATE: 02/21/20

OPTION

STATE OH
ZIP 43075

10

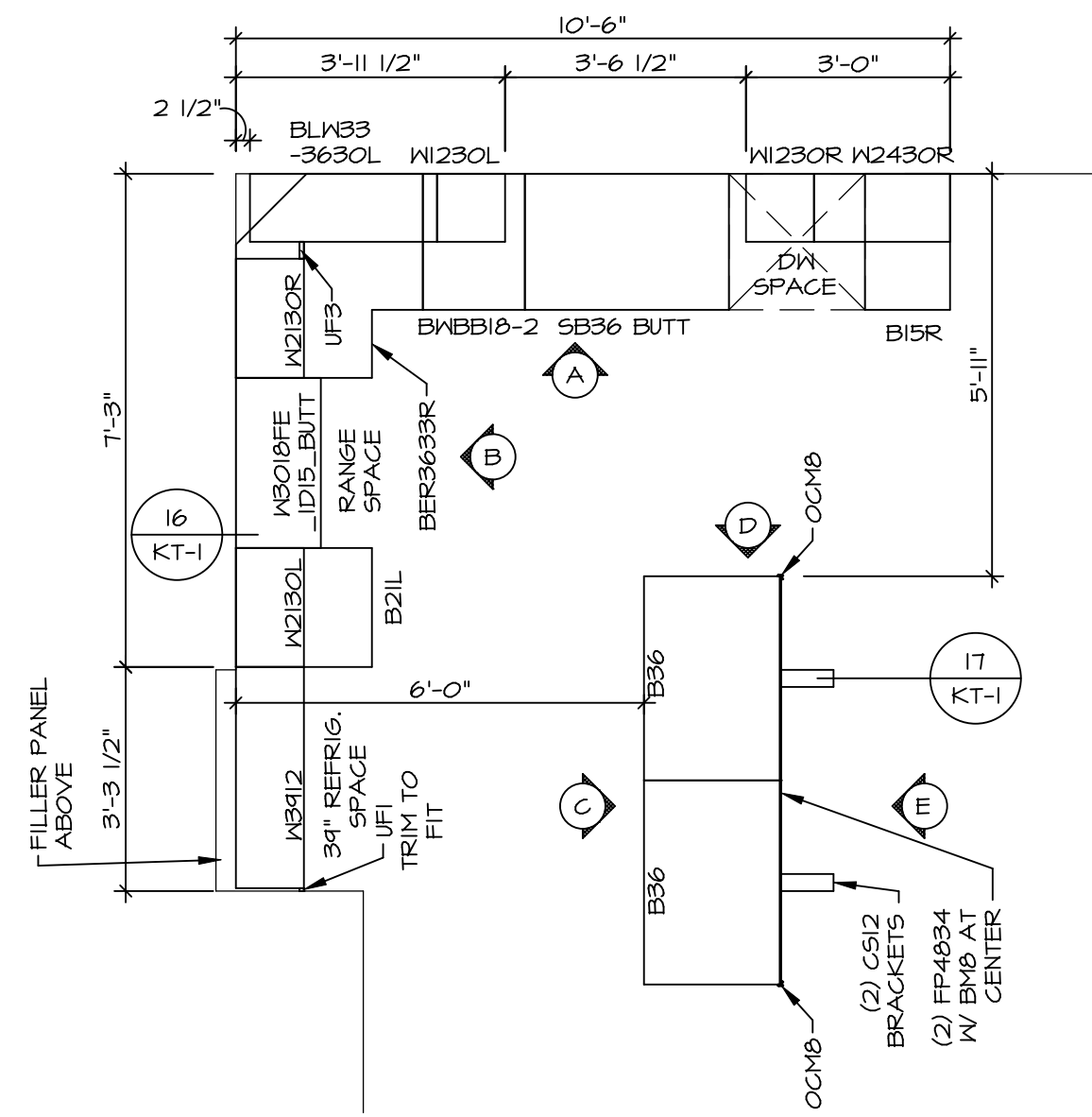

1
A-II **KITCHEN CABINET PLAN - (KC-3773)**
SCALE: 3/8" = 1'-0"

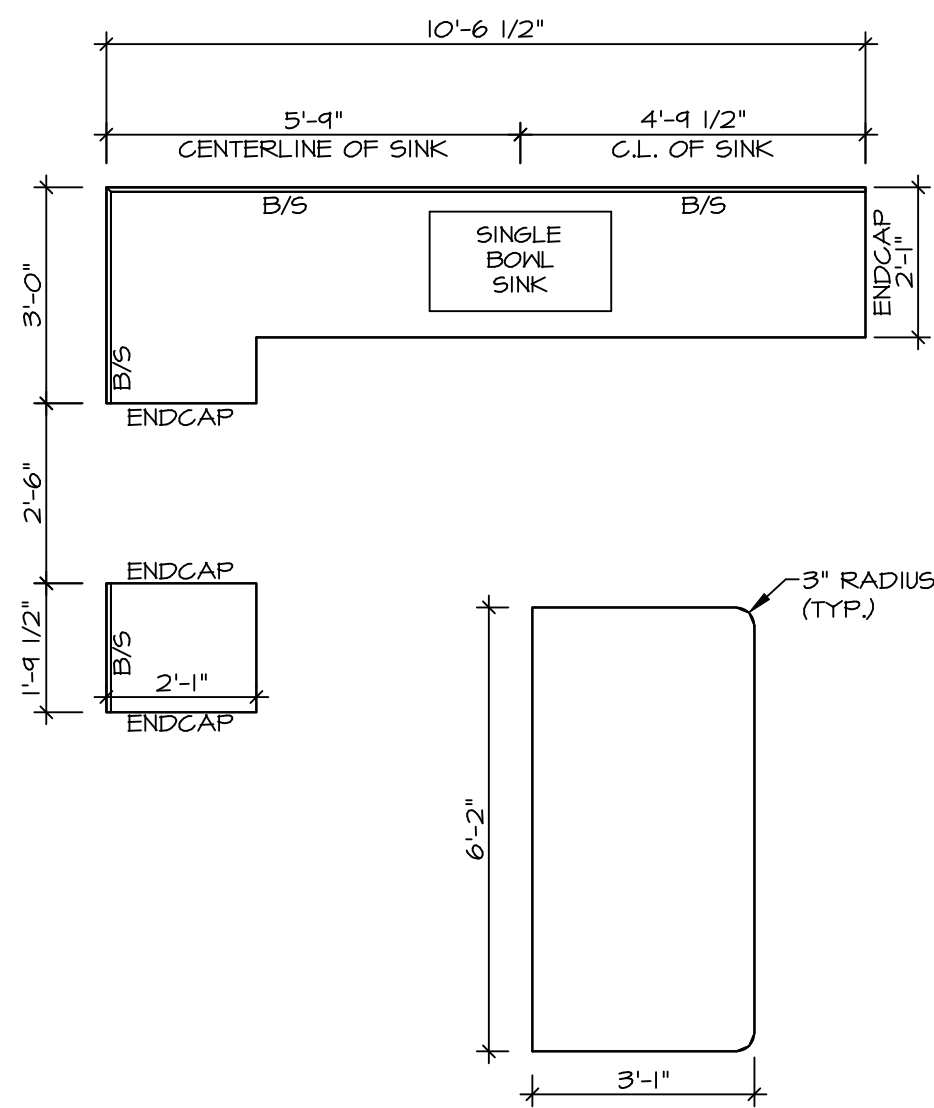

2
A-II **KITCHEN COUNTERTOP PLAN - (KC-3773)**
SCALE: 3/8" = 1'-0"

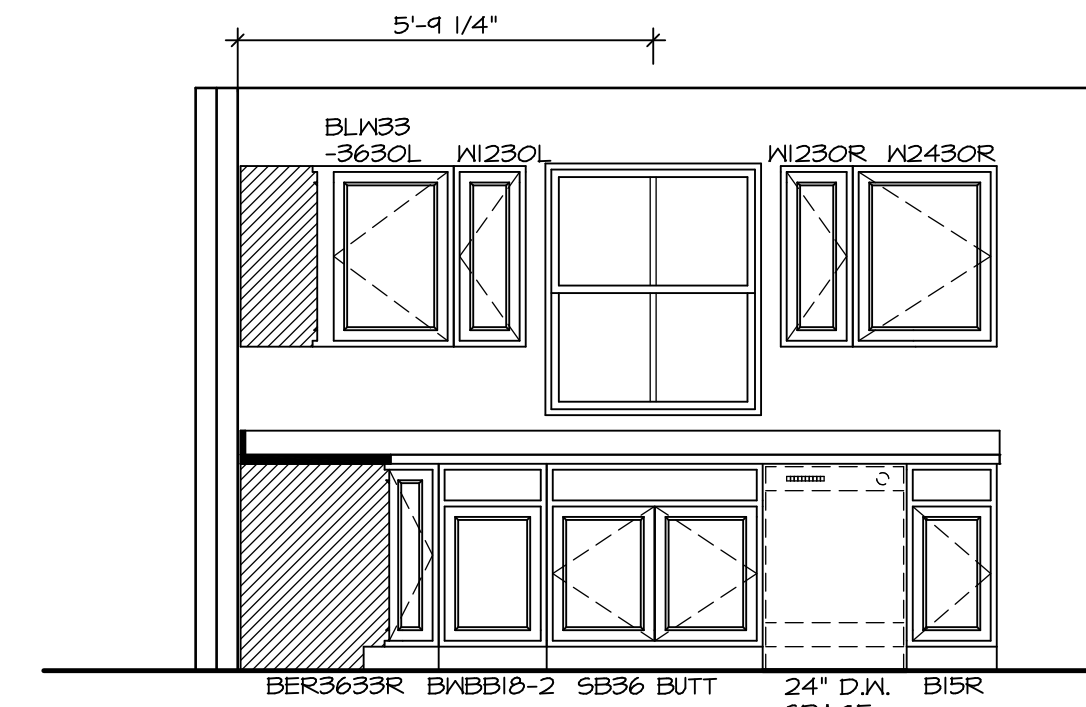

A **KITCHEN ELEVATION**
SCALE: 3/8" = 1'-0"

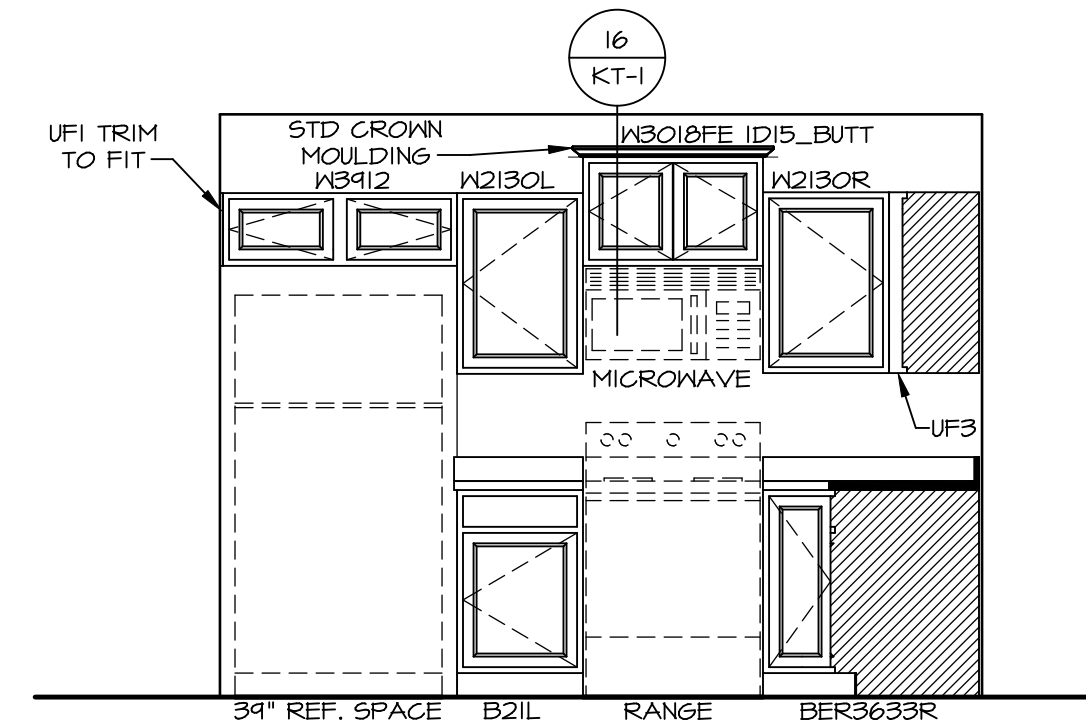

B **KITCHEN ELEVATION**
SCALE: 3/8" = 1'-0"

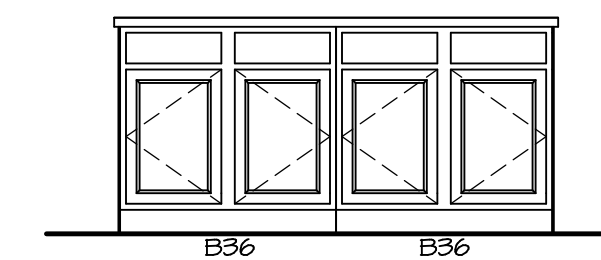

C **KITCHEN ELEVATION**
SCALE: 3/8" = 1'-0"

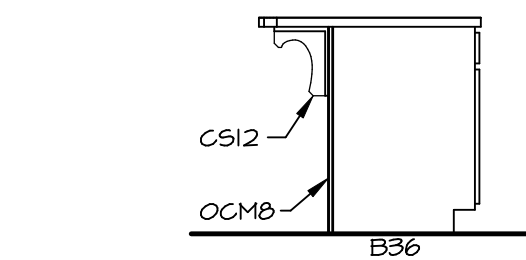

D **KITCHEN ELEVATION**
SCALE: 3/8" = 1'-0"

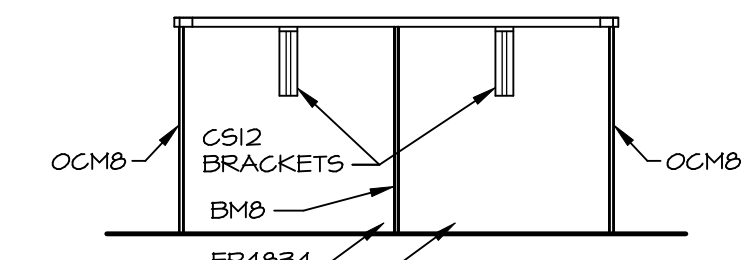

E **KITCHEN ELEVATION**
SCALE: 3/8" = 1'-0"

- NOTES:**
- CABINET LAYOUT (S) ARE BASED ON FINISHED DIMENSIONS TO DRYWALL.
 - IF KITCHEN PLANS/ELEVATIONS CALL-OUT STANDARD MOLDINGS, REFER TO STANDARD DETAIL (IKT-I) FOR REPLACEMENT BASED ON CABINET STYLE.
 - ALL (UFI) FILLERS ARE TO BE "TRIM TO FIT" UNLESS OTHERWISE NOTED.
 - CABINET MUST BE SET, SHIMMED, LEVELED AND PLUMB W/ ADJOINING BASE CABINETS.
 - SET PRE-FINISHED SCRIBE MOLDING AT CABINET BULKHEADS AND AT ENDS (WHERE CABINETS MEET DRYWALL). PRE-FINISHED SCRIBE MOLDING SHALL BE USED TO PAD OUT CABINET SIDES AT STILE FOR RETURN PIECES OF THE FACE-MOUNTED CABINET CROWN MOLDING.
 - HARDWARE INSTALL NOTE: KNOBS GO ON OPERABLE DOORS AND DRAWERS FOR ALL KITCHEN AND BATH AREAS. DRAWER FRONTS AND DOORS SET (I) KNOB/PULL. NO HARDWARE ON FALSE DRAWER FRONTS.

DIV-COMM-LOT-UNIT DCY-S3-0206	
COMM-LOT 5MAYERS MILL - LIFESTYLE - 0206	APT. NO. 2407B
STREET ADDRESS 6655 ROYCROFT DRIVE	STATE OH
CITY MIDDLETOWN	ZIP 45057
<p><small>© NVR, Inc. expressly reserves the right to modify these plans without notice. These plans are not to be reproduced, changed or altered in any way without the written consent of NVR, Inc.</small></p>	
<p>NVR, Inc. Suite 100 5285 Washington Blvd. Frederick, MD 21703</p>	
SET NO. 60400 VERSION 01	DRAWN BY HNT
DATE: 02/24/20	OPTION
MODEL GRAND CAYMAN	DRAWING TITLE KITCHEN LAYOUT
SHEET NO. A-II	OPTION DESCRIPTION
	14

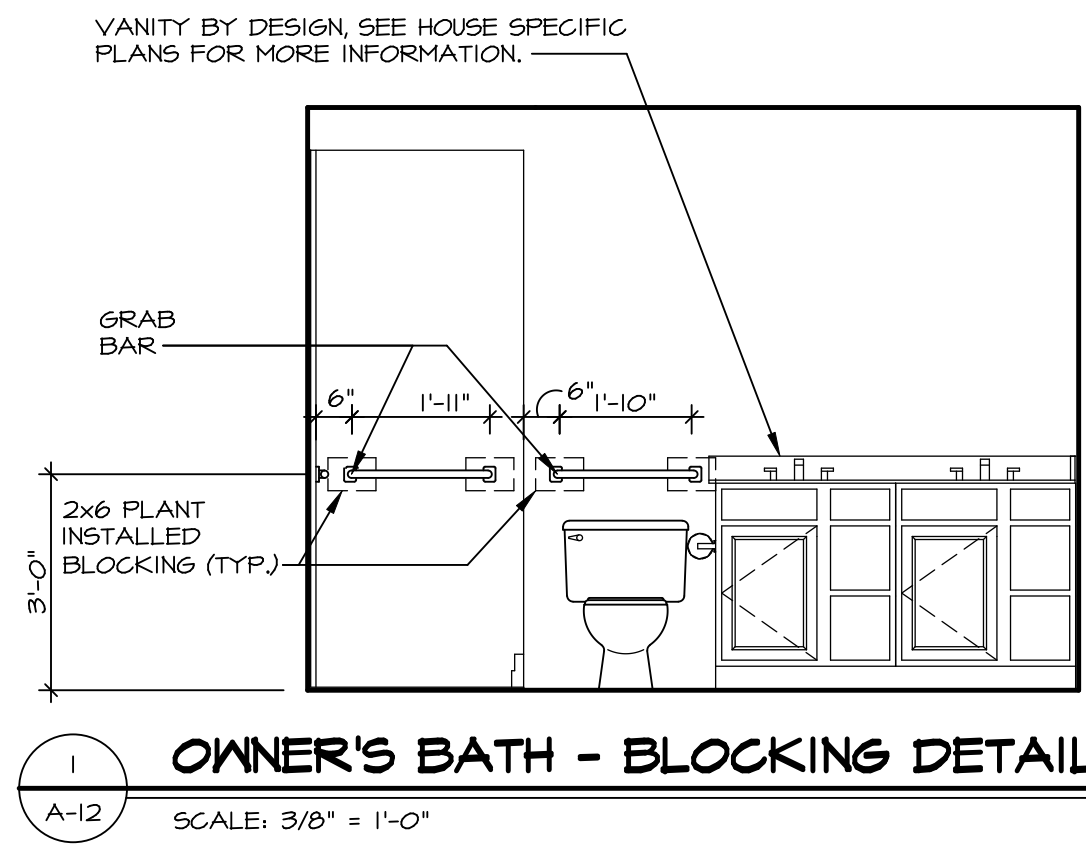

1 OWNER'S BATH - BLOCKING DETAIL
SCALE: 3/8" = 1'-0"

NOTE:
GRAB BARS NOT INCLUDED. LOCATIONS SHOWN FOR GRAPHIC PURPOSES ONLY.

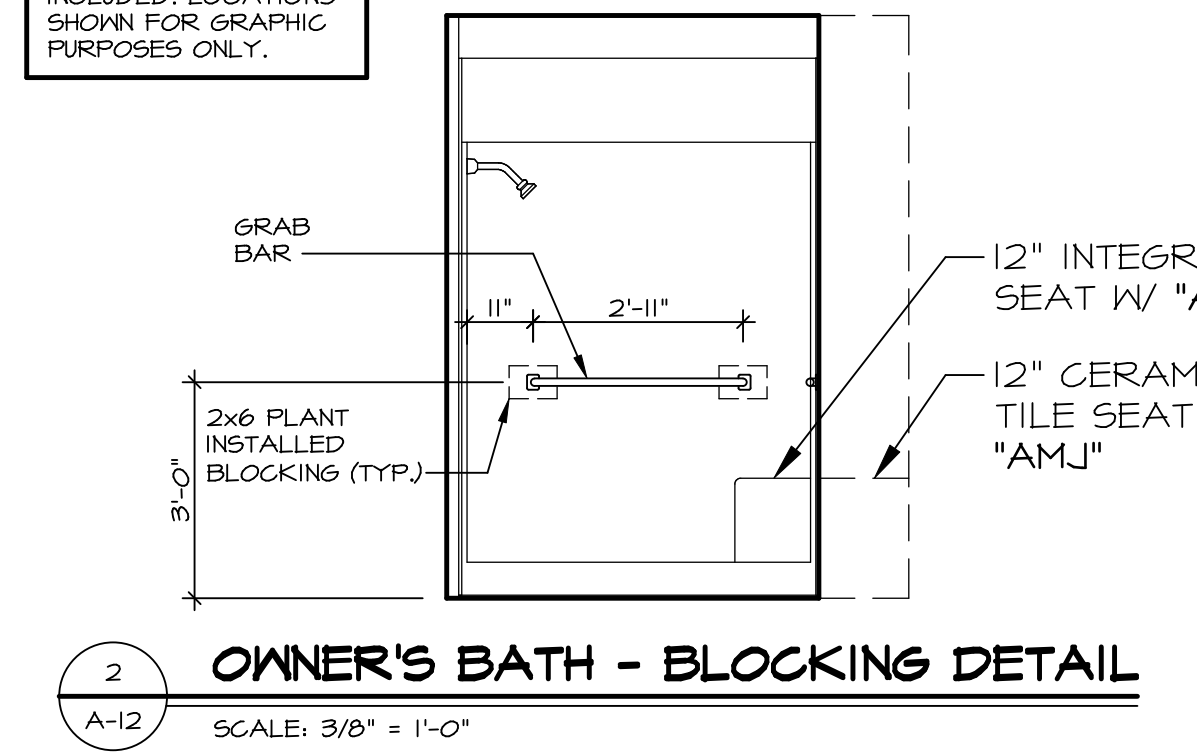

2 OWNER'S BATH - BLOCKING DETAIL
SCALE: 3/8" = 1'-0"

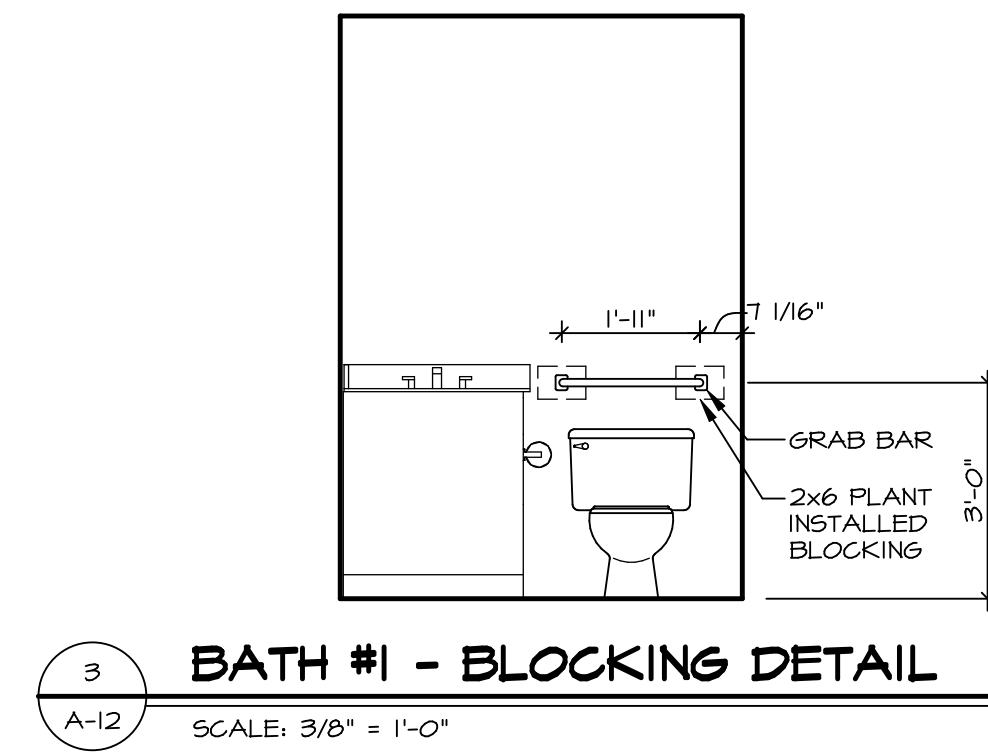

3 BATH #1 - BLOCKING DETAIL
SCALE: 3/8" = 1'-0"

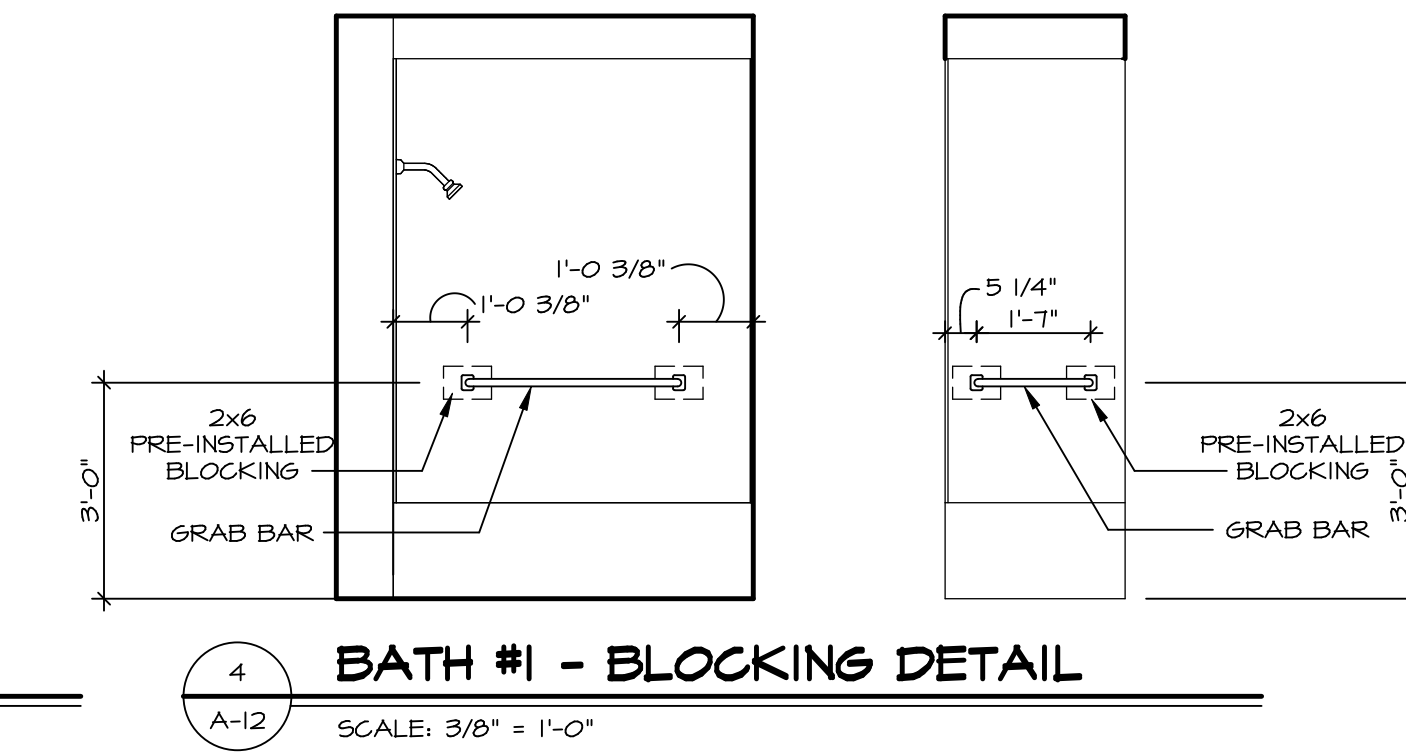

4 BATH #1 - BLOCKING DETAIL
SCALE: 3/8" = 1'-0"

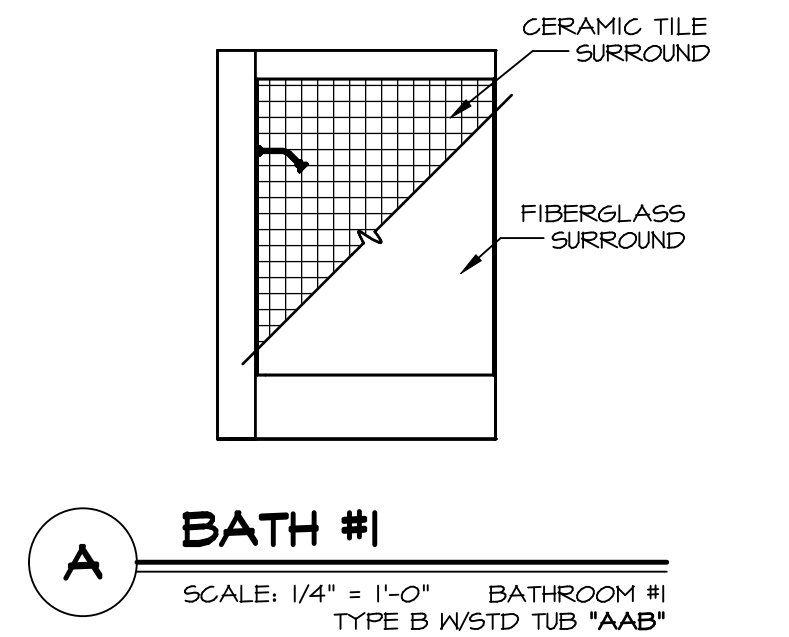

A BATH #1
SCALE: 1/4" = 1'-0" BATHROOM #1
TYPE B WSTD TUB "AAB"

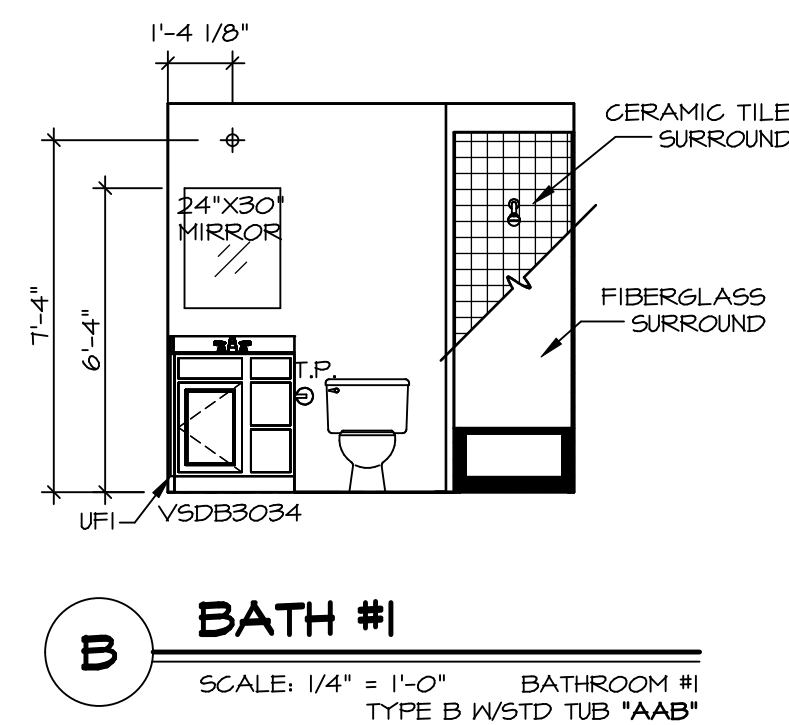

B BATH #1
SCALE: 1/4" = 1'-0" BATHROOM #1
TYPE B WSTD TUB "AAB"

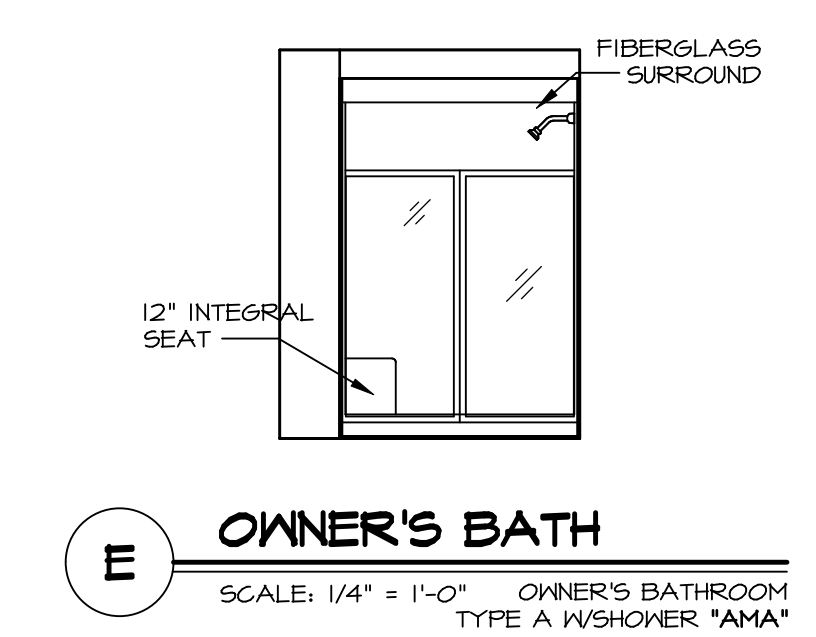

E OWNER'S BATH
SCALE: 1/4" = 1'-0" OWNER'S BATHROOM
TYPE A WSHOWER "AMA"

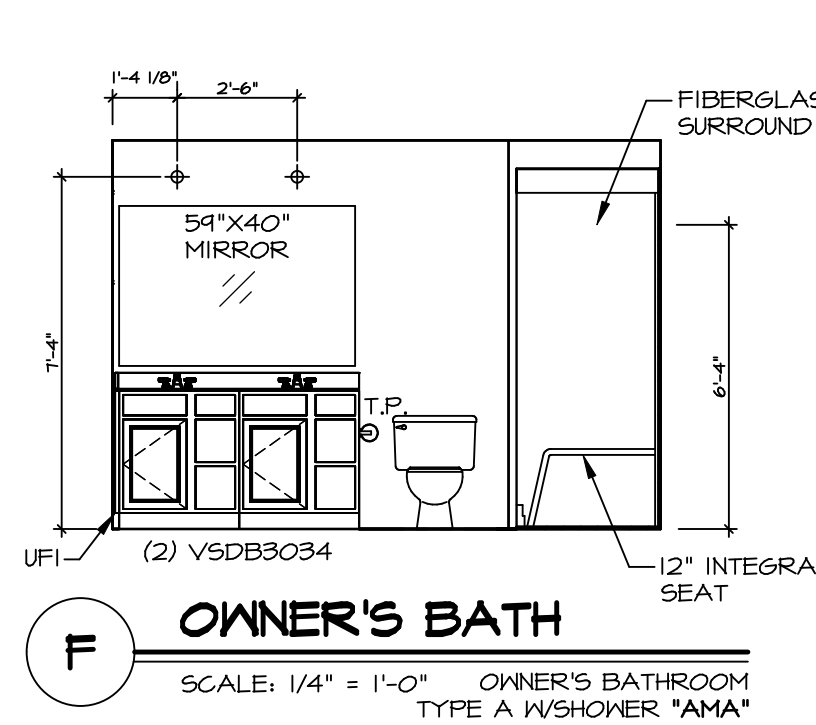

F OWNER'S BATH
SCALE: 1/4" = 1'-0" OWNER'S BATHROOM
TYPE A WSHOWER "AMA"

- NOTES:**
- TEMPERED GLASS SHOWER ENCLOSURE WITH SWING DOOR OR OPTIONAL SLIDING DOOR BY DIVISION.
 - TUB ACCESS PANELS PROVIDED AS NEEDED. ALL MATERIALS BY DIVISION.
 - ALL BATH ELEVATIONS ARE SHOWN PER PLAN.
 - ALL VSDB24-42 DRAWERS TO BE SET ON RIGHT HAND.

SHEET NO. A-12	MODEL GRAND CAYMAN	SET NO. GCM00	DIV-COMM-LOT-UNIT DCY-S3-0206
	DRAWING TITLE BATH ELEVATIONS	VERSION 01	
15	OPTION DESCRIPTION	DRAWN BY HNT	COMM-LOT SMYTERS MILL - LIFESTYLE - 0206
		DATE: 02/21/20	STREET ADDRESS 6655 ROYCROFT DRIVE
		OPTION	CITY MIDDLETOWN
			STATE OH
			ZIP 45075

© NVR, Inc. The owner expressly reserves the right to modify or change these plans at any time without notice. These plans are not to be reproduced, changed or copied in any way without the written consent of NVR, Inc.

NVR
NVR, Inc. Suite 100
5285 Washburne Rd.
Frederick, MD 21703

C:\NVR\Solves\GRAND_CAYMAN_GCM00_01\DCY-S3-0206\1879909\Sheets\15_A-12_BATH_LS.dwg 06/07/20 = 5:19 am