

1 PLUMBING PLAN
A-5 SCALE: 1/4" = 1'-0"

SHEET NO. A-5	MODEL GRAND CAYMAN	DRAWING TITLE PLUMBING PLAN	SET NO. 6CM00	OPTION	STATE OH	ZIP 45042
			VERSION 01			
8	OPTION DESCRIPTION	DRAWING TITLE PLUMBING PLAN	DRAWN BY HNP	DATE: 02/20/20	CITY MIDDLETOWN	STREET ADDRESS 5612 WOODCREEK DRIVE
			OPTION			
DIV-COMM-LOT-UNIT DCY-S3-0215		COMM-LOT 5MAYERS MILL - LIFESTYLE - 0215		APT. NO. ----		
<p>© NVR, Inc. expressly reserves the copyright and all other rights in these plans. These plans are not to be reproduced, changed or copied in any way without the express written consent of NVR, Inc.</p>						
		<p>NVR, Inc. Suite 100 5285 Westchester Road Frederick, MD 21703</p>				
<p>C:\NVR\Solves\GRAND_CAYMAN_6CM00_01\DCY-S3-0215\2509091\Sheets\Lot_Specific\B_A-5_PLWG_LS.dwg 04/13/22 - 4:31 pm</p>						

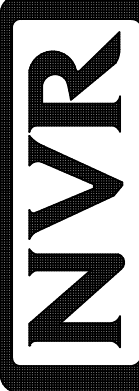
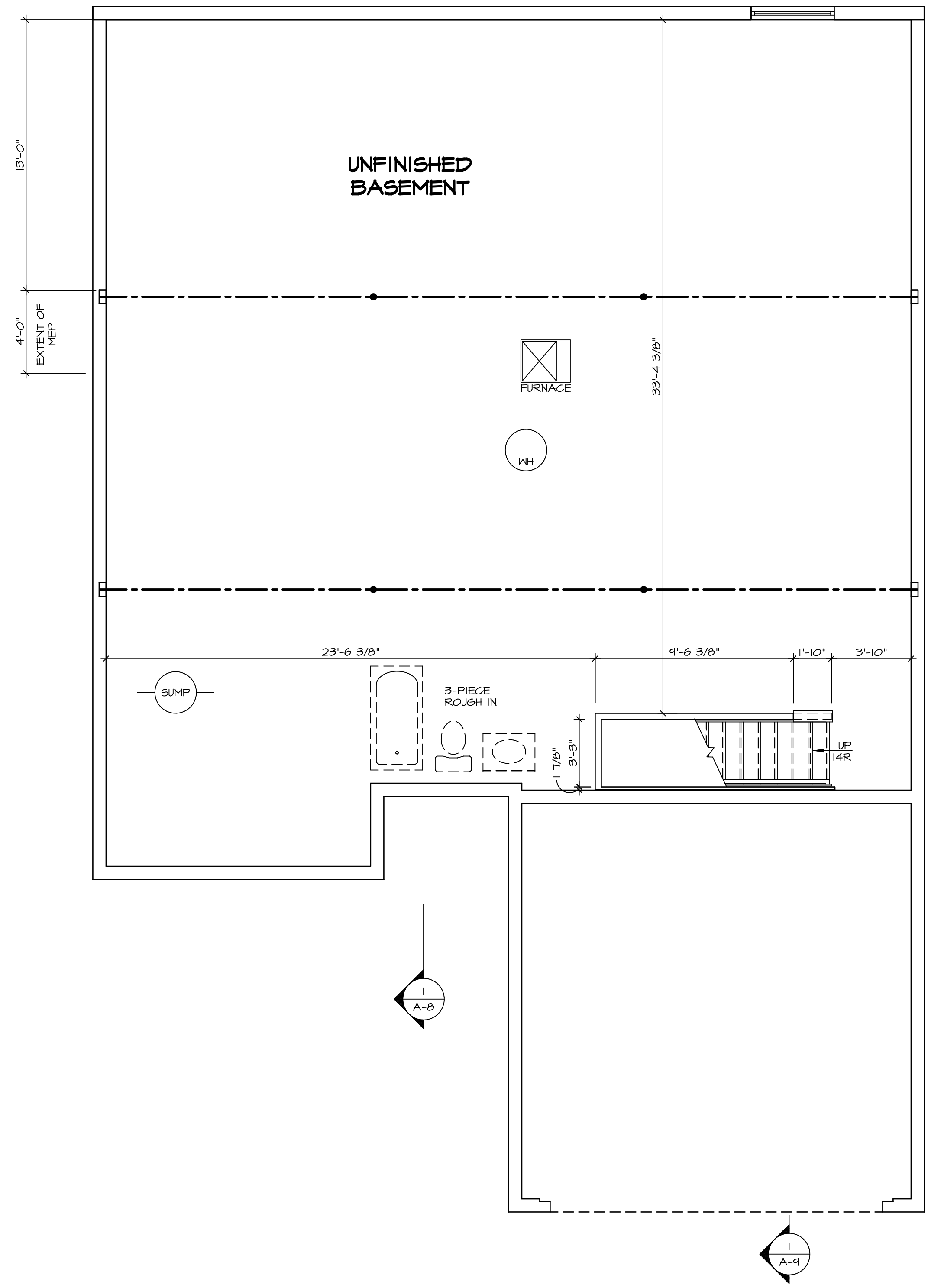

BASEMENT FLOOR PLAN
SCALE: 1/4" = 1'-0"

LEGEND

	BEARING WALL
	NON BEARING WALL
	INDICATES BEARING FROM POINT-LOAD ABOVE JACKS
	BEAM/HEADER
	PAD FOOTING
	STEEL COLUMN
	TRUSS TIE DOWN
	PORTAL FRAME
	JOIST/TRUSS
	LVL
	ENGINEERING PAGE NUMBER

SEE FC DETAILS FOR FRAMING CONNECTORS

- FLOOR PLAN NOTES**
- ALL HEADERS ARE (2) 2x6 w/ 2x4 WALLS OR (3) 2x6 w/ 2x6 WALLS, UNLESS OTHERWISE NOTED.
 - ALL HEADERS TO HAVE (1) 2x4 OR 2x6 JACK AND KING STUD EACH END, UNLESS OTHERWISE NOTED. MULTI-OPENING HEADERS TO HAVE (2) JACKS AT INTERMEDIATE BEARING, UNLESS OTHERWISE NOTED. NO ADDITIONAL FLOOR SYSTEM BLOCKING OR CONTINUOUS LOAD PATH JACKS ARE REQUIRED UNLESS OTHERWISE NOTED.
 - ALL EXTERIOR WALLS TO BE 4" w/ OSB OR 3 1/2" w/ LAMINATED FIBROUS STRUCTURAL SHEATHING, ALL INTERIOR WALLS TO BE 3 1/2", UNLESS OTHERWISE NOTED.
 - HATCHED AREAS INDICATE DROPPED CEILINGS. ALL DROPPED CEILINGS ARE 12" UNLESS OTHERWISE NOTED.
 - SEE "BRACED WALL PANEL DETAIL SHEET" FOR SPECIAL WALL FRAMING LOCATIONS AND HEADER SIZES, IF APPLICABLE.
 - SEE STANDARD DETAIL CATEGORY "IT" SHEET(S) FOR INTERIOR TRIM DETAILS.
 - SEE ARCHITECTURAL DETAIL SHEET "AD" FOR HOUSE SPECIFIC INTERIOR TRIM OPTION TABLE.
 - ALL HEADERS IN NON-BEARING WALLS SHALL BE A SINGLE FLAT 2x4 OR 2x6 ATTACHED TO CRIPPLES ABOVE, UNLESS OTHERWISE NOTED.
 - TANKED WATER HEATER SHOWN AS BASE CONDITION. OPTIONAL TANKLESS WATER HEATER IS AVAILABLE IN LIEU OF TANKED WATER HEATER.

GYPSUM NOTES

AT GARAGE:
GYPSUM BOARD AT COMMON WALLS, CEILINGS, BEAM WRAPS AND SUPPORTS PER STANDARD DETAIL FA-1(b) FIRE ASSEMBLIES OR AS REQUIRED BY LOCAL CODE.

AT STAIRS:
1/2" GYPSUM BOARD AT UNDERSIDE OF STAIRS AND WALLS IN CLOSET

SHEET NO. A-6	MODEL GRAND CAYMAN	SET NO. GCM00	VERSION 01	DATE: 02/21/20	OPTION
		DRAWN BY: HNT		DRAWING TITLE: BASEMENT FLOOR PLAN	
OPTION DESCRIPTION		9			
DIV-COMM-LOT-UNIT DCY-S3-0215 COMM-LOT SAUTERS MILL - LIFESTYLE - 0215 STREET ADDRESS 5672 WOODCREEK DRIVE CITY MIDDLETOWN STATE OH ZIP 45042					
© NVR, Inc. expressly reserves the right to modify these plans without notice. These plans are not to be reproduced, changed or altered in any way without the written consent of NVR, Inc.					
NVR, Inc. Suite 100 5285 Washburn Drive Frederick, MD 21703		C:\NVR\Solves\GRAND_CAYMAN_GCM00_01\DCY-S3-0215\2509091\Sheets\Lot_Specific\A A-B_BSM_L3.dwg 04/13/22 - 4:31 pm			

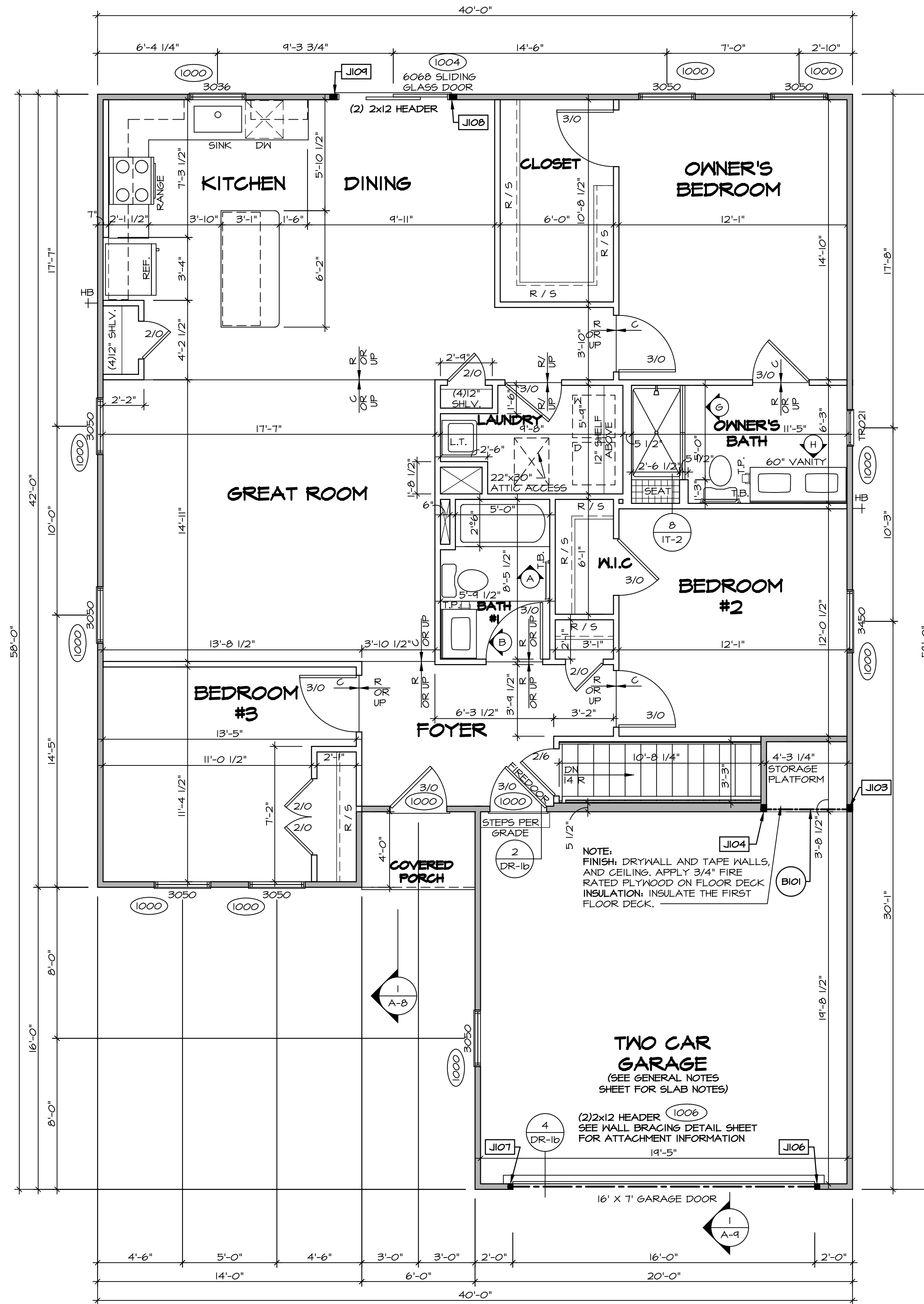

FIRST FLOOR PLAN
SCALE: 1/4" = 1'-0"

FIRST FLOOR JACK SCHEDULE			
IDENTIFIER	DESCRIPTION	ENG. NUM.	REMARKS
J103	JACK - (3) 2X4 SFF STUD GRADE	1008	
J104	JACK - (3) 2X4 SFF STUD GRADE	1008	
J106	JACK - (2) 2X4 SFF STUD GRADE	1006	
J107	JACK - (2) 2X4 SFF STUD GRADE	1006	
J108	JACK - (3) 2X4 SFF STUD GRADE	1004	
J109	JACK - (3) 2X4 SFF STUD GRADE	1004	

FIELD INSTALLED FIRST FLOOR BEAM/HEADER SCHEDULE				
IDENTIFIER	DESCRIPTION	LENGTH	ENG. NUM.	REMARKS
B101	INT HEADER - 2X8 - 2 PLY	4'-10 1/4"	1008	

LEGEND

- BEARING WALL
- NON BEARING WALL
- INDICATES BEARING FROM POINT-LOAD ABOVE
- JACKS
- BEAM/HEADER
- PAD FOOTING
- STEEL COLUMN
- TRUSS TIE DOWN
- PORTAL FRAME
- JOIST/TRUSS
- LVL
- ENGINEERING PAGE NUMBER

SEE FG DETAILS FOR FRAMING CONNECTORS

- FLOOR PLAN NOTES**
- ALL HEADERS ARE (2) 2x6 w/ 2x4 WALLS OR (3) 2x6 w/ 2x6 WALLS, UNLESS OTHERWISE NOTED.
 - ALL HEADERS TO HAVE (1) 2x4 OR 2x6 JACK AND KING STUD EACH END, UNLESS OTHERWISE NOTED. MULTI-OPENING HEADERS TO HAVE (2) JACKS AT INTERMEDIATE BEARING, UNLESS OTHERWISE NOTED. NO ADDITIONAL FLOOR SYSTEM BLOCKING OR CONTINUOUS LOAD PATH JACKS ARE REQUIRED UNLESS OTHERWISE NOTED.
 - ALL EXTERIOR WALLS TO BE 4" w/ OSB OR 3 1/2" w/ LAMINATED FIBROUS STRUCTURAL SHEATHING. ALL INTERIOR WALLS TO BE 3 1/2", UNLESS OTHERWISE NOTED.
 - HATCHED AREAS INDICATE DROPPED CEILING. ALL DROPPED CEILING ARE 12" UNLESS OTHERWISE NOTED.
 - SEE BRACED WALL PANEL DETAIL SHEET FOR SPECIAL WALL FRAMING LOCATIONS AND HEADER SIZES, IF APPLICABLE.
 - SEE STANDARD DETAIL CATEGORY "IT" SHEET(S) FOR INTERIOR TRIM DETAILS.
 - SEE ARCHITECTURAL DETAIL SHEET "AD" FOR HOUSE SPECIFIC INTERIOR TRIM OPTION TABLE.
 - ALL HEADERS IN NON-BEARING WALLS SHALL BE A SINGLE FLAT 2X4 OR 2X6 ATTACHED TO GRIPPLIES ABOVE, UNLESS OTHERWISE NOTED.
 - TANKED WATER HEATER SHOWN AS BASE CONDITION. OPTIONAL TANKLESS WATER HEATER IS AVAILABLE IN LIEU OF TANKED WATER HEATER.

GYPSUM NOTES

AT GARAGE:
GYPSUM BOARD AT COMMON WALLS, CEILING, BEAM WRAPS AND SUPPORTS PER STANDARD DETAIL FA-1(b) FIRE ASSEMBLIES OR AS REQUIRED BY LOCAL CODE.

AT STAIRS:
1/2" GYPSUM BOARD AT UNDERSIDE OF STAIRS AND WALLS IN CLOSET

DCY-S3-0215

GRAND CAYMAN

MODEL: GRAND CAYMAN
DRAWING TITLE: FIRST FLOOR PLAN
OPTION DESCRIPTION: 10

SET NO. 60400
VERSION 01
DRAWN BY: HNT
DATE: 02/21/20
OPTION

NVR
NVR, Inc. Suite 100
5285 Washburn Drive
Frederick, MD 21703

DIV-COMM-LOT-UNIT
COMM-LOT
STREET ADDRESS
CITY STATE OH ZIP
5672 WOODCREEK DRIVE
MIDDLETOWN OH 45042

© NVR, Inc. expressly reserves the right to modify or amend these plans at any time without notice. These plans are not to be reproduced, changed or altered in any way without the written consent of NVR, Inc.

C:\NVR\Solves\GRAND_CAYMAN_60400_01\DCY-S3-0215\2509091\Sheets\Lot_Specific\10_A-7_PLN1_LS.dwg 04/13/22 - 4:31 pm

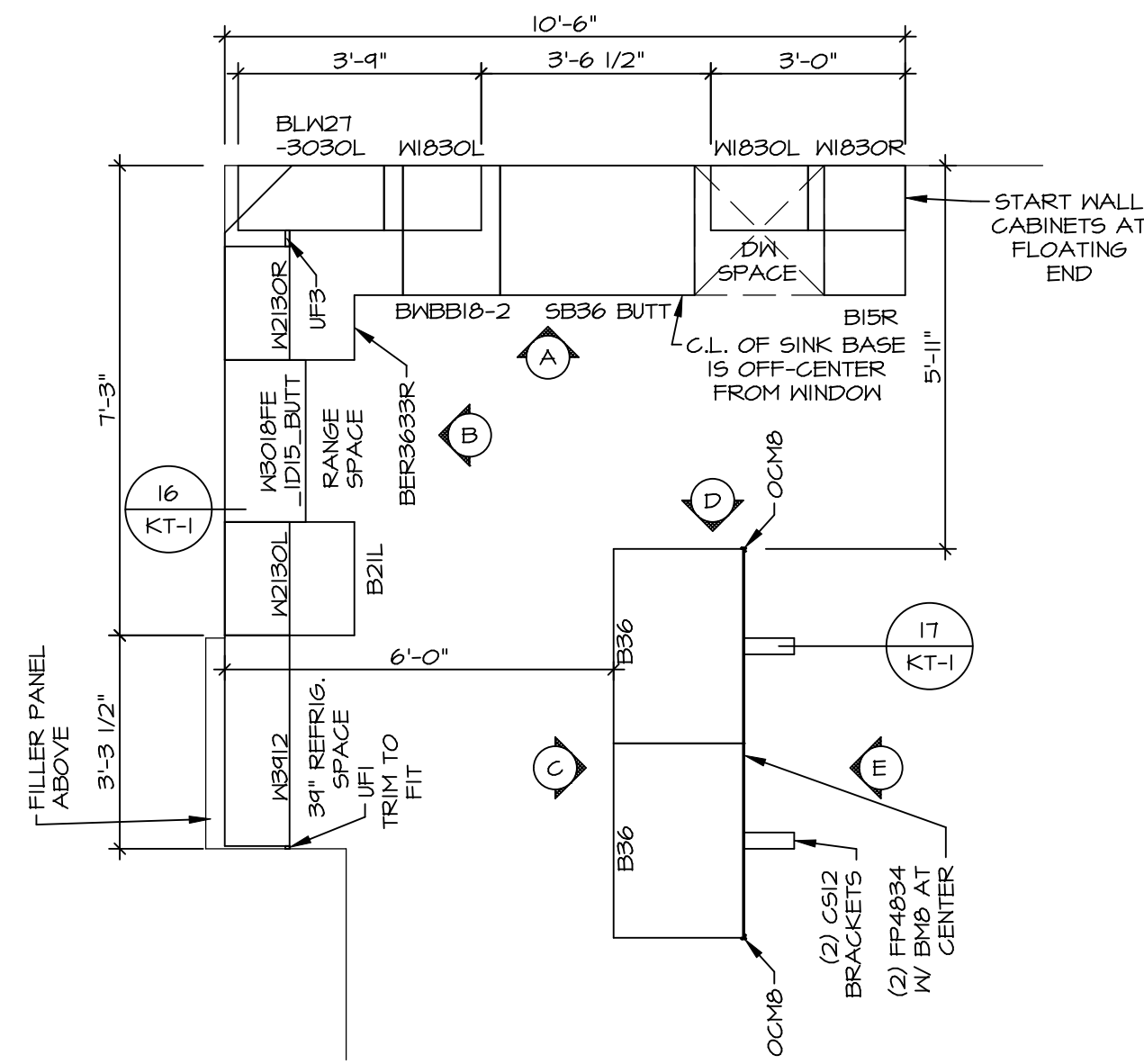

1
A-II KITCHEN CABINET PLAN - (KC-3773)
SCALE: 3/8" = 1'-0"

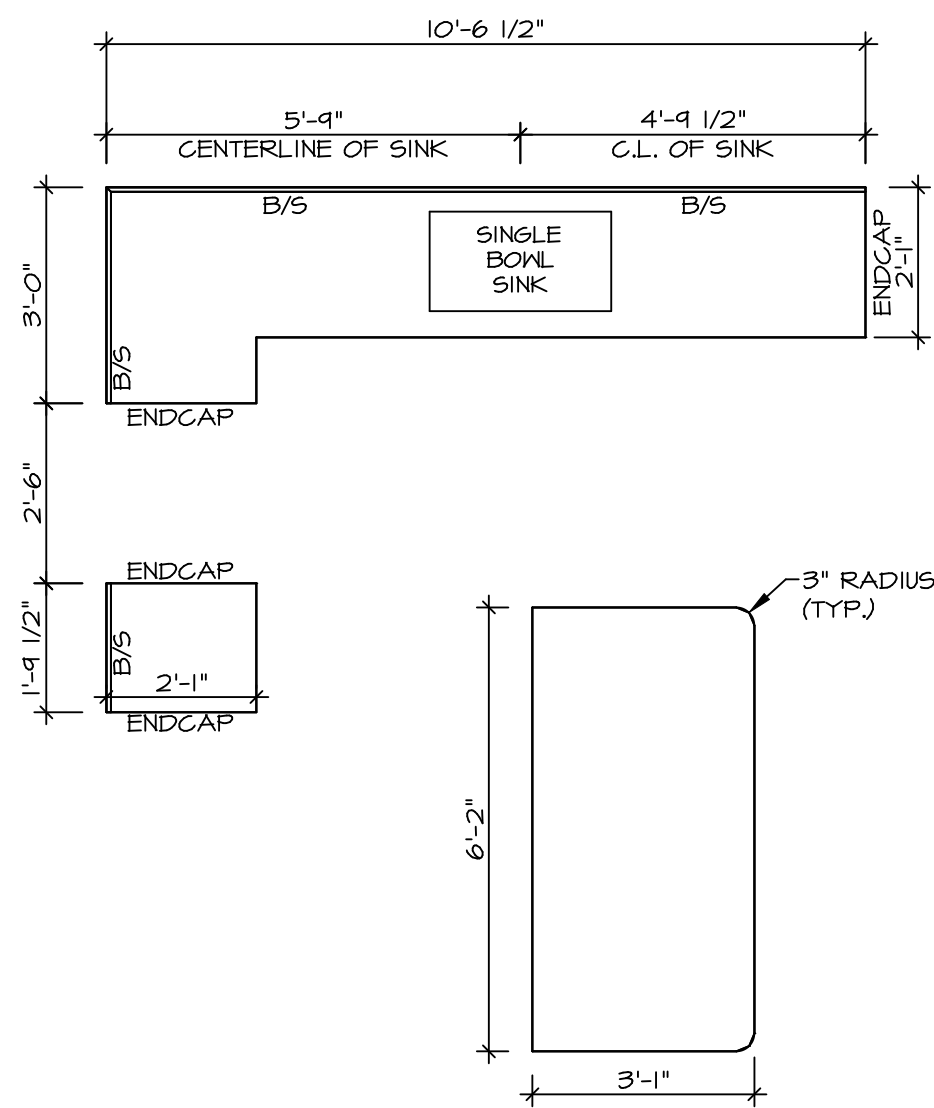

2
A-II KITCHEN COUNTERTOP PLAN - (KC-3773)
SCALE: 3/8" = 1'-0"

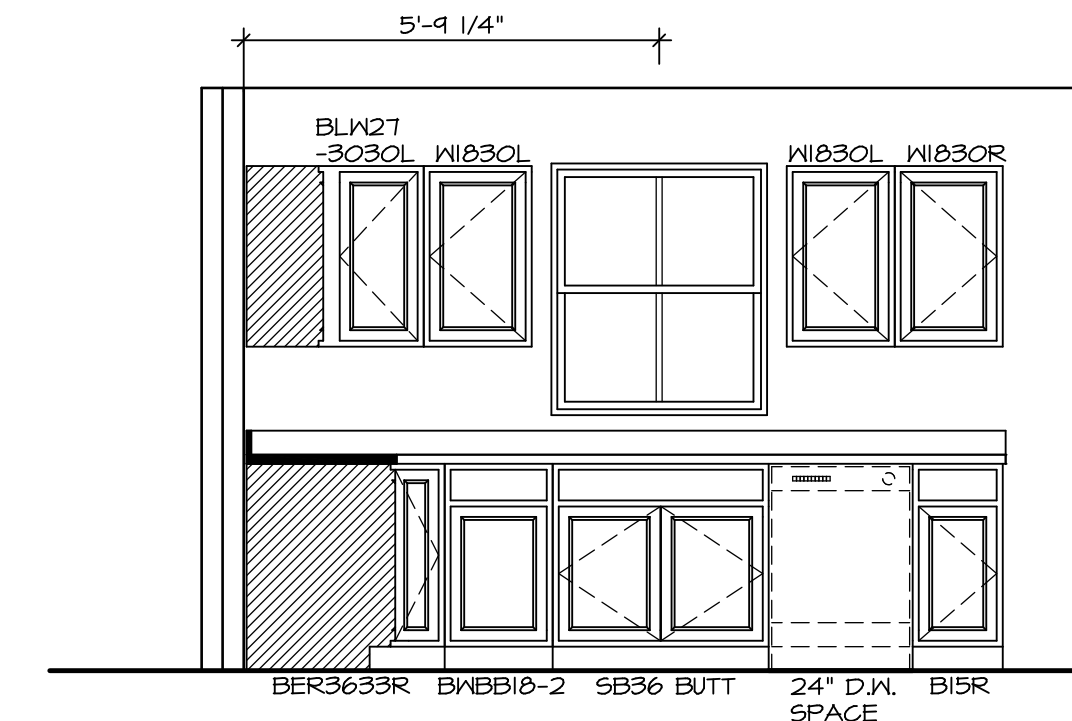

A KITCHEN ELEVATION
SCALE: 3/8" = 1'-0"

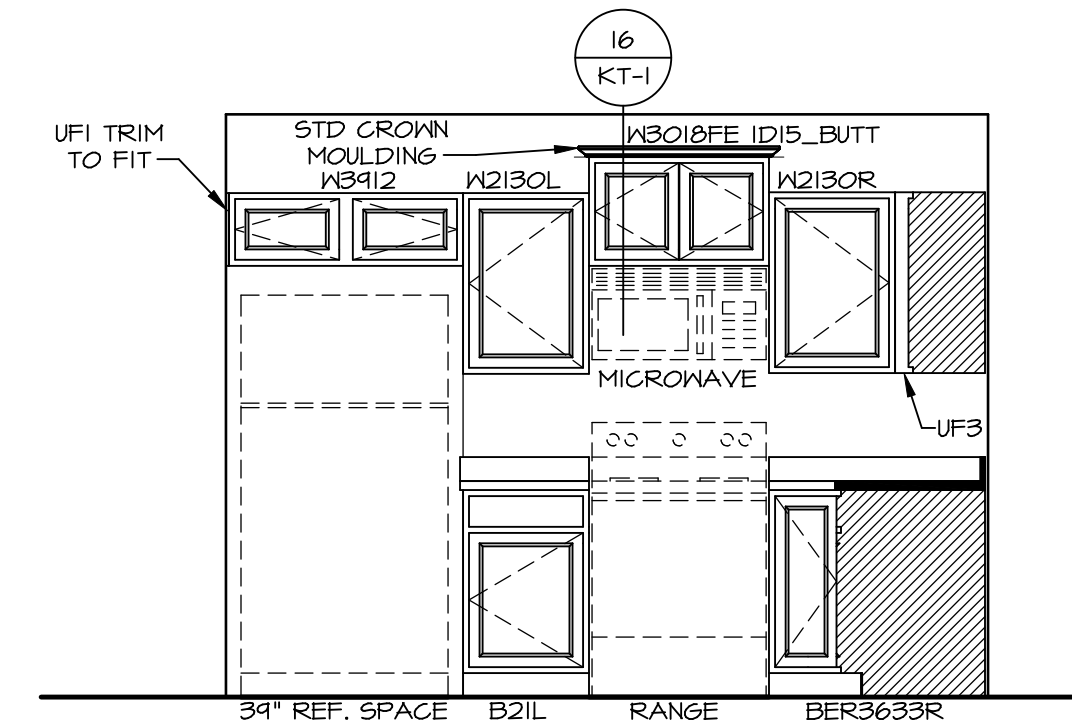

B KITCHEN ELEVATION
SCALE: 3/8" = 1'-0"

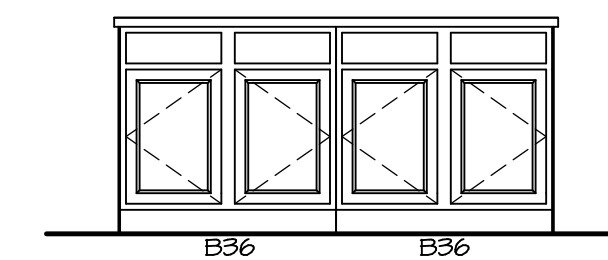

C KITCHEN ELEVATION
SCALE: 3/8" = 1'-0"

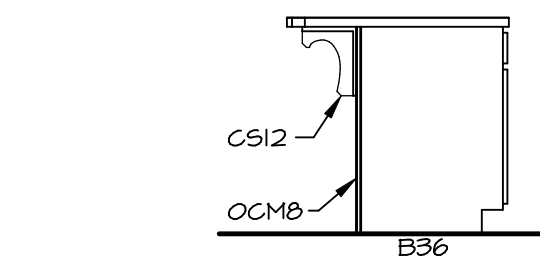

D KITCHEN ELEVATION
SCALE: 3/8" = 1'-0"

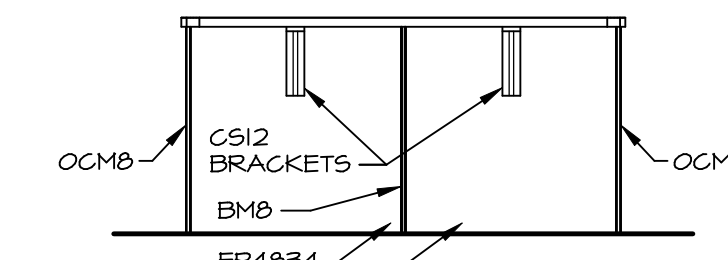

E KITCHEN ELEVATION
SCALE: 3/8" = 1'-0"

- NOTES:**
- CABINET LAYOUT (S) ARE BASED ON FINISHED DIMENSIONS TO DRYWALL.
 - IF KITCHEN PLANS/ELEVATIONS CALL-OUT STANDARD MOLDINGS, REFER TO STANDARD DETAIL (1(KT-1)) FOR REPLACEMENT BASED ON CABINET STYLE.
 - ALL (U/F) FILLERS ARE TO BE "TRIM TO FIT" UNLESS OTHERWISE NOTED.
 - CABINET MUST BE SET, SHIMMED, LEVELED AND PLUMB W/ ADJOINING BASE CABINETS.
 - SET PRE-FINISHED SCRIBE MOLDING AT CABINET BULKHEADS AND AT ENDS (WHERE CABINETS MEET DRYWALL) PRE-FINISHED SCRIBE MOLDING SHALL BE USED TO PAD OUT CABINET SIDES AT STILE FOR RETURN PIECES OF THE FACE-MOUNTED CABINET CROWN MOLDING.
 - HARDWARE INSTALL NOTE: KNOBS GO ON OPERABLE DOORS AND DRAWERS FOR ALL KITCHEN AND BATH AREAS. DRAWER FRONTS AND DOORS SET (1) KNOB/PULL. NO HARDWARE ON FALSE DRAWER FRONTS.

BIV-COMM-LOT-UNIT
DCY-S3-0215
COMM-LOT
SANTYERS MILL - LIFESTYLE - 0215
STREET ADDRESS
5672 WOODCREEK DRIVE
CITY MIDDLETOWN STATE OH ZIP 45042

© NVR, Inc. expressly reserves the right to modify these plans at any time without notice. These plans are not to be reproduced, changed or altered in any way without the written consent of NVR, Inc.

NVR
NVR, Inc. Suite 100
5285 Washington Blvd.
Frederick, MD 21703

SET NO. 60400
VERSION 01
DRAWN BY HNT
DATE: 02/24/20
OPTION

MODEL
GRAND CAYMAN
DRAWING TITLE
KITCHEN LAYOUT
OPTION DESCRIPTION

SHEET NO.
A-II
14

C:\NVR\Solves\GRAND_CAYMAN_60400_01\DCY-S3-0215\2609091\Sheets\Lot_Specific\14_A-11_KIT_LS.dwg 04/13/22 - 431.dgn

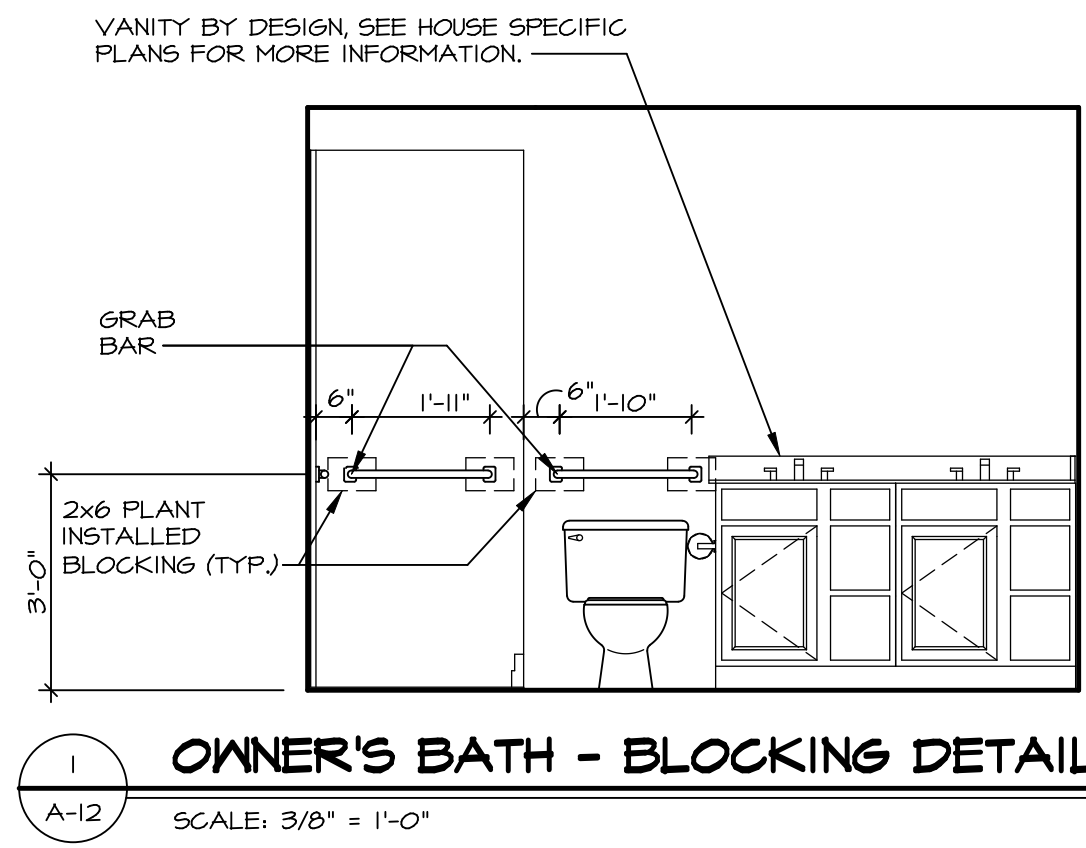

1 OWNER'S BATH - BLOCKING DETAIL
A-12 SCALE: 3/8" = 1'-0"

NOTE:
GRAB BARS NOT INCLUDED. LOCATIONS SHOWN FOR GRAPHIC PURPOSES ONLY.

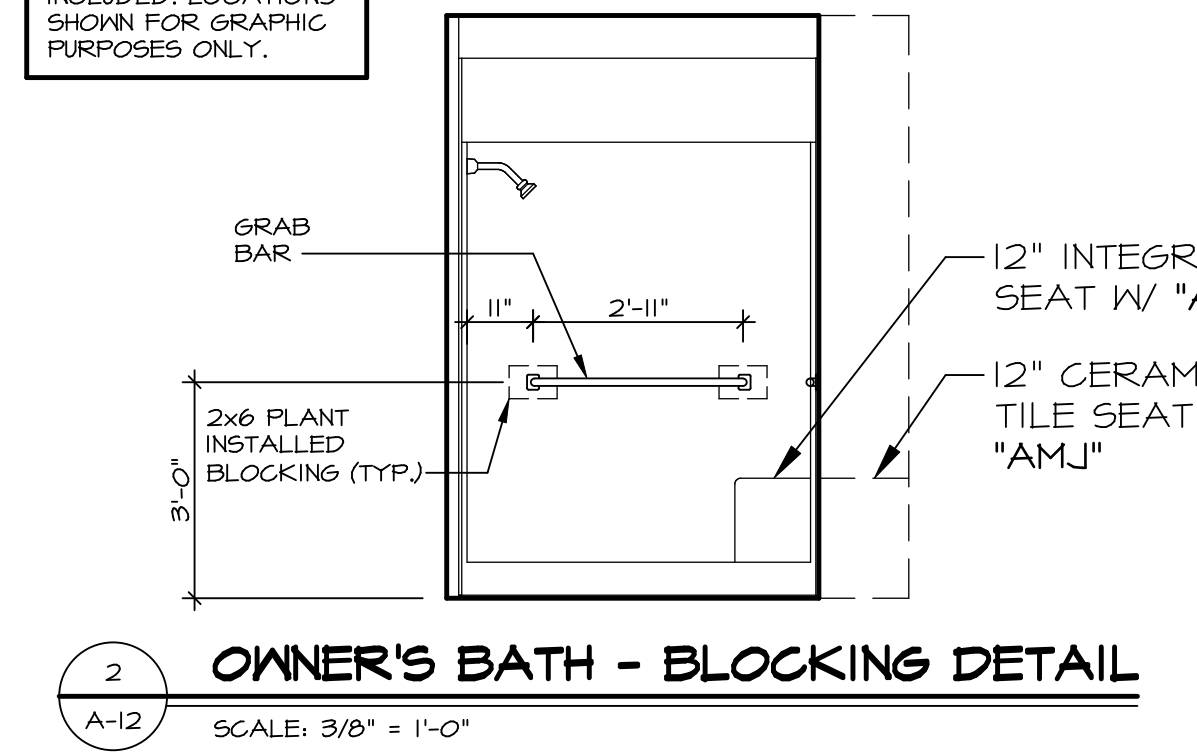

2 OWNER'S BATH - BLOCKING DETAIL
A-12 SCALE: 3/8" = 1'-0"

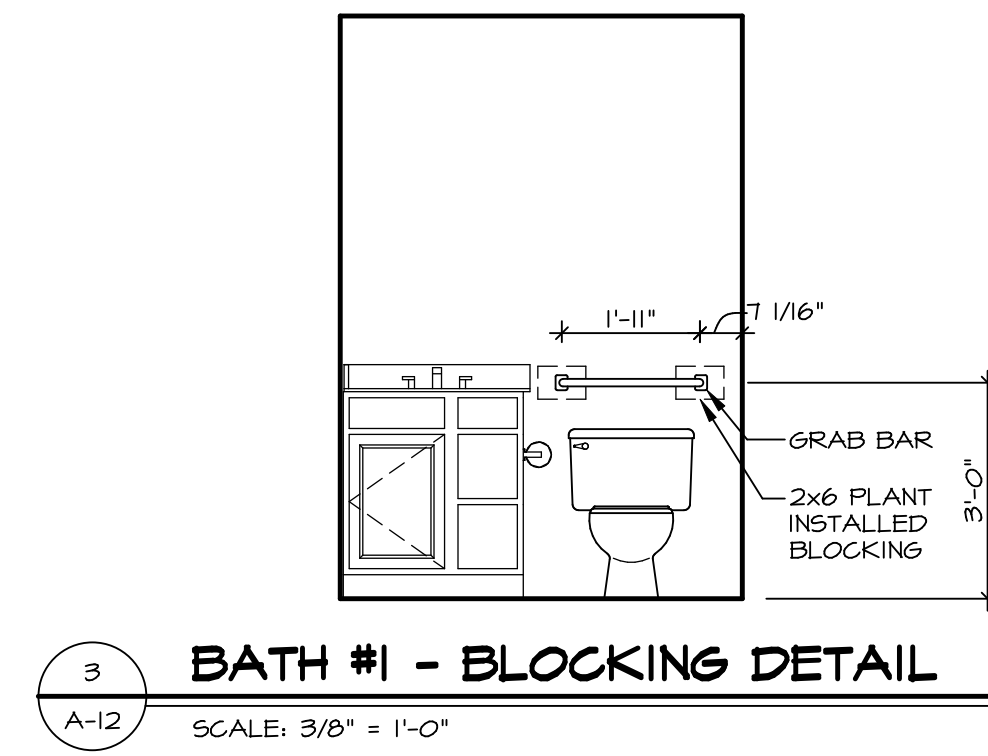

3 BATH #1 - BLOCKING DETAIL
A-12 SCALE: 3/8" = 1'-0"

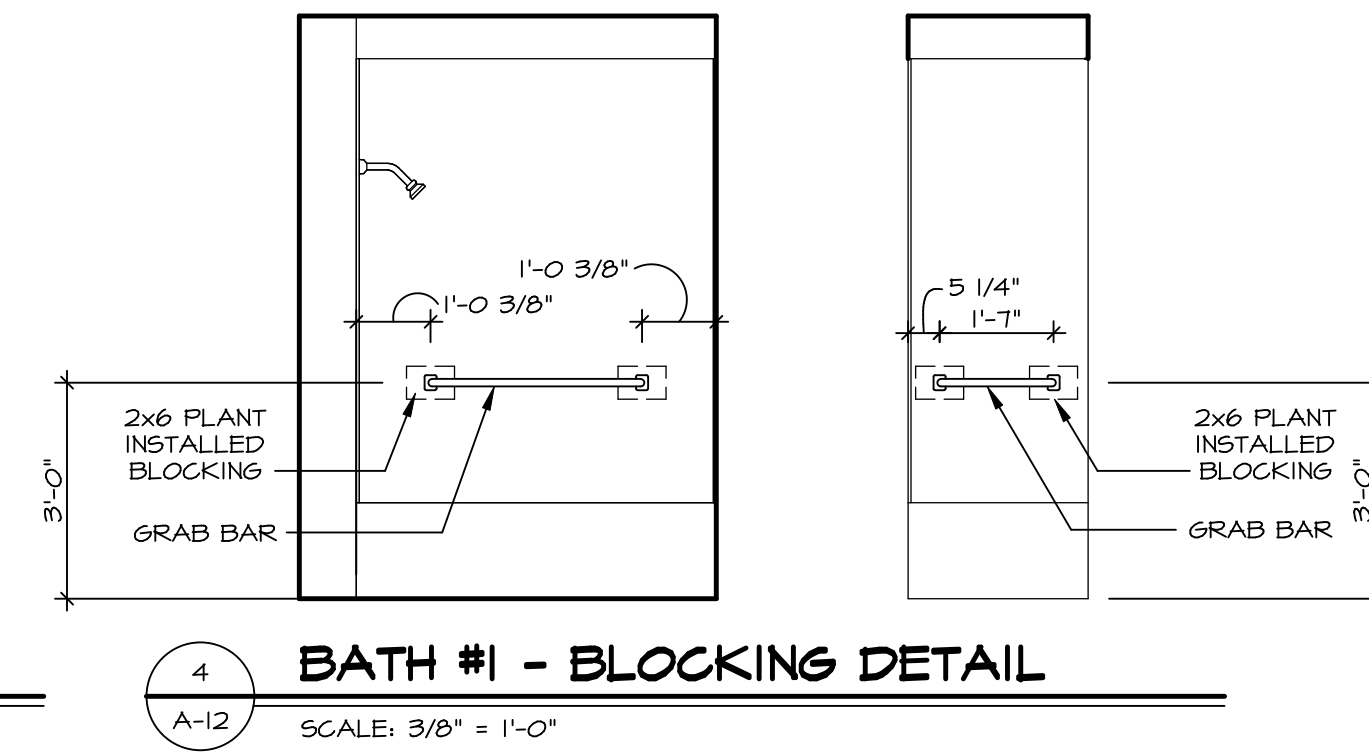

4 BATH #1 - BLOCKING DETAIL
A-12 SCALE: 3/8" = 1'-0"

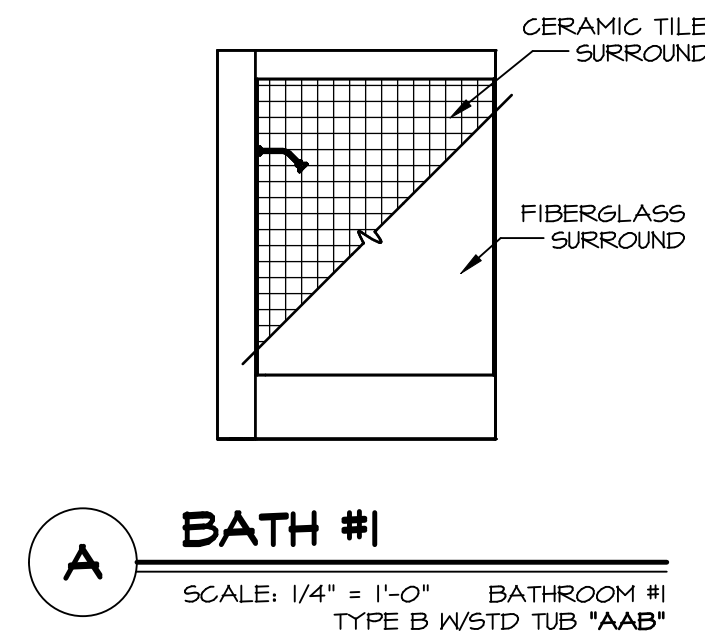

A BATH #1
SCALE: 1/4" = 1'-0" BATHROOM #1
TYPE B WSTD TUB *AAB*

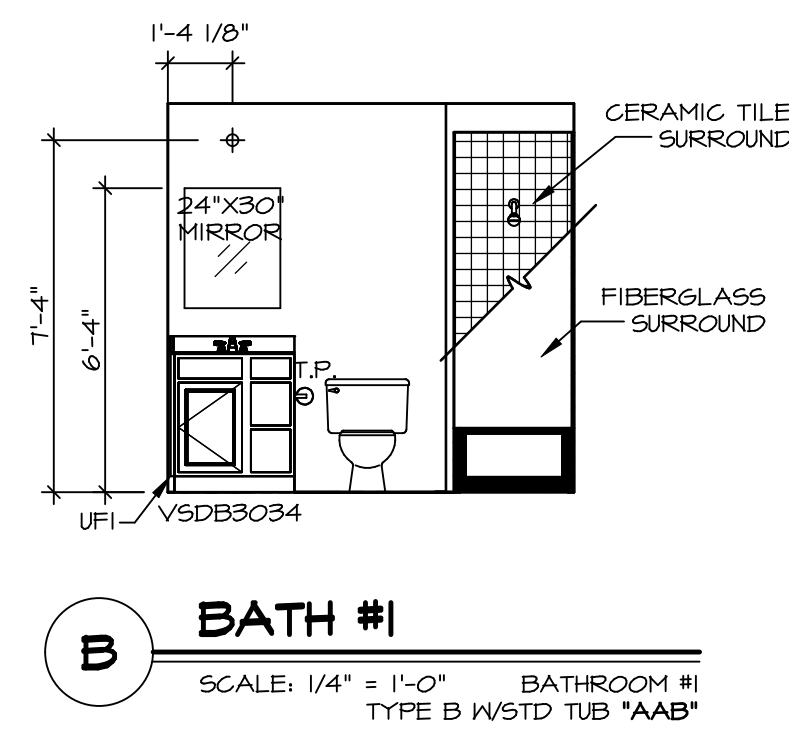

B BATH #1
SCALE: 1/4" = 1'-0" BATHROOM #1
TYPE B WSTD TUB *AAB*

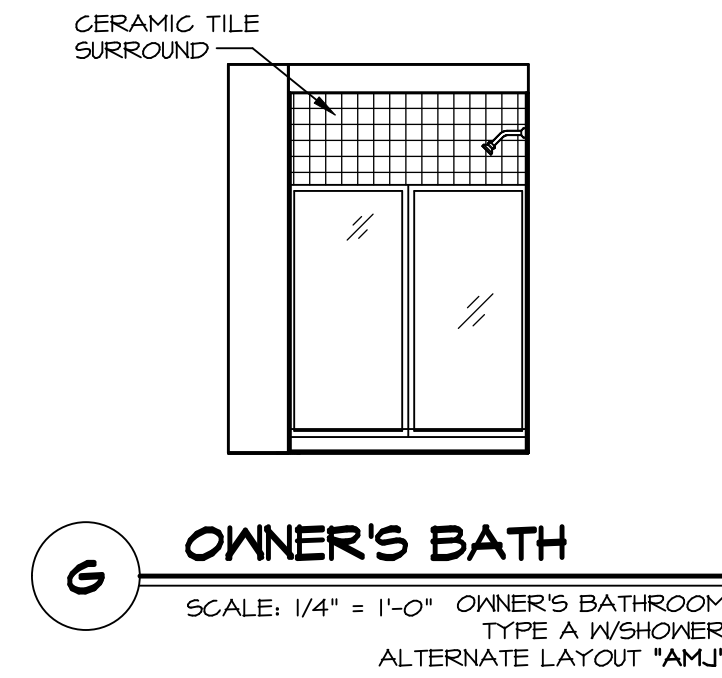

G OWNER'S BATH
SCALE: 1/4" = 1'-0" OWNER'S BATHROOM
TYPE A WSHOWER
ALTERNATE LAYOUT *AMJ*

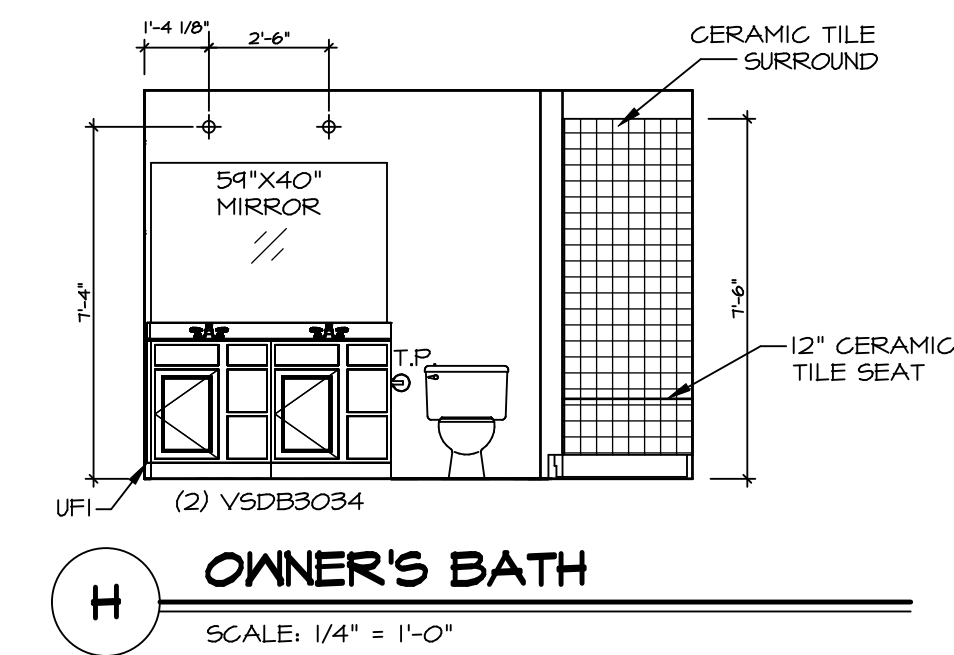

H OWNER'S BATH
SCALE: 1/4" = 1'-0"

NOTES:

- TEMPERED GLASS SHOWER ENCLOSURE WITH SWING DOOR OR OPTIONAL SLIDING DOOR BY DIVISION.
- TUB ACCESS PANELS PROVIDED AS NEEDED. ALL MATERIALS BY DIVISION.
- ALL BATH ELEVATIONS ARE SHOWN PER PLAN.
- ALL VSDB24-42 DRAWERS TO BE SET ON RIGHT HAND.

SHEET NO. A-12	MODEL GRAND CAYMAN	DRAWING TITLE BATH ELEVATIONS	OPTION DESCRIPTION	SET NO. 60400	VERSION 01	DRAWN BY HNT	DATE: 02/21/20	OPTION
				DIV-COMM-LOT-UNIT DCY-S3-0215 COMM-LOT SANYERS MILL - LIFESTYLE - 0215 STREET ADDRESS 5612 WOODCREEK DRIVE CITY MIDDLETOWN STATE OH ZIP 45042				
GRAND CAYMAN NVR, Inc. 5285 Washburne, Suite 100 Frederick, MD 21703		© NVR, Inc. expressly reserves the right to modify or amend these plans at any time without notice. These plans are not to be reproduced, changed or copied in any way without the written consent of NVR, Inc.						
SHEET NO. 15		C:\NVR\Solves\GRAND_CAYMAN_60400_01\DCY-S3-0215\2509091\Sheets\Lot_Specific\15_A-12_BATH_LS.dwg 04/13/22 - 4:31 pm						