

1
 A-5
PLUMBING PLAN
 SCALE: 1/4" = 1'-0"

SHEET NO. A-5	MODEL GRAND CAYMAN	SET NO. 6CM00	VERSION 01	DIV-COMM-LOT-UNIT DCY-S3-0223
	DRAWING TITLE PLUMBING PLAN	DRAWN BY HNP	DATE: 02/20/20	
OPTION DESCRIPTION 8	OPTION	STREET ADDRESS 6581 RIVERVIEW AVE		CITY MIDDLETOWN
		STATE OH		ZIP 45042

© NVR, Inc. expressly reserves the right to modify these plans without notice. The user agrees to indemnify and hold NVR, Inc. harmless from all claims, damages, and expenses, including reasonable attorneys' fees, arising from the use of these plans. These plans are not to be reproduced, changed, or altered in any way without the written consent of NVR, Inc.

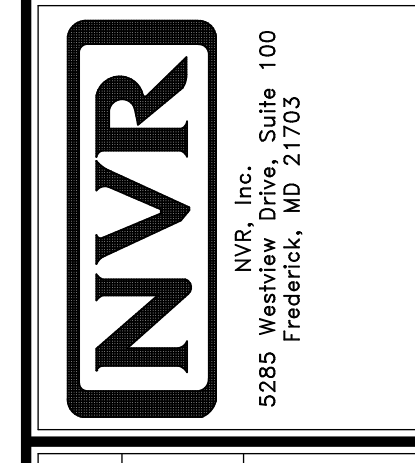

C:\NVR\Solves\GRAND_CAYMAN_6CM00_01\DCY-S3-0223\2473099\Sheets\Lot_Specific\B A-5 PLUMBING.dwg 01/28/22 - 3:15 pm

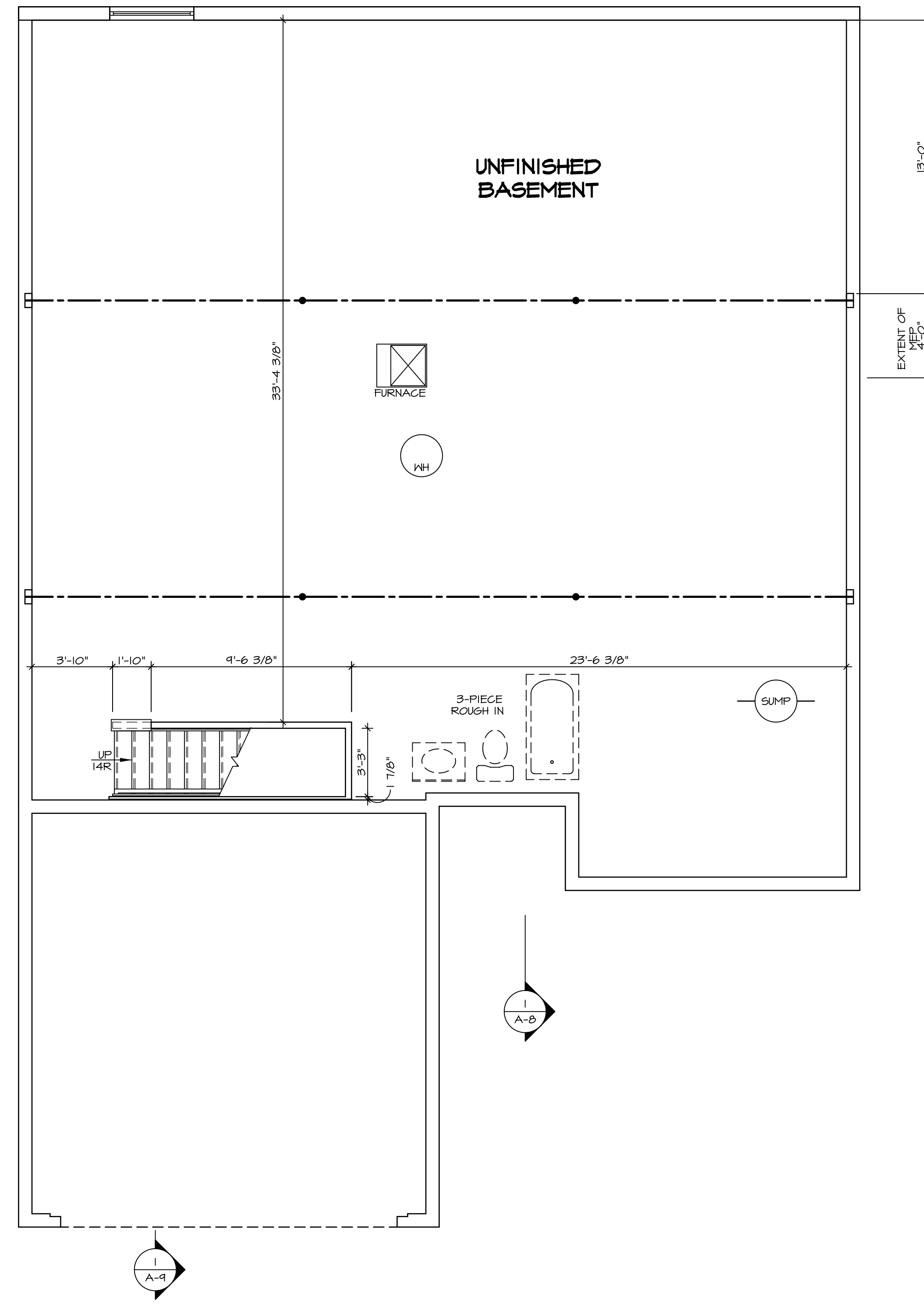

1
A-6

BASEMENT FLOOR PLAN

SCALE: 1/4" = 1'-0"

LEGEND

	BEARING WALL
	NON BEARING WALL
	INDICATES BEARING FROM POINT-LOAD ABOVE JACKS
	BEAM/HEADER
	PAD FOOTING
	STEEL COLUMN
	TRUSS TIE DOWN
	PORTAL FRAME
	JOIST/TRUSS
	LVL
	ENGINEERING PAGE NUMBER

SEE FC DETAILS FOR FRAMING CONNECTORS

- FLOOR PLAN NOTES**
- ALL HEADERS ARE (2) 2x6 w/ 2x4 WALLS OR (3) 2x6 w/ 2x6 WALLS, UNLESS OTHERWISE NOTED.
 - ALL HEADERS TO HAVE (1) 2x4 OR 2x6 JACK AND KING STUD EACH END, UNLESS OTHERWISE NOTED. MULTI-OPENING HEADERS TO HAVE (2) JACKS AT INTERMEDIATE BEARING, UNLESS OTHERWISE NOTED. NO ADDITIONAL FLOOR SYSTEM BLOCKING OR CONTINUOUS LOAD PATH JACKS ARE REQUIRED UNLESS OTHERWISE NOTED.
 - ALL EXTERIOR WALLS TO BE 4" w/ OSB OR 3 1/2" w/ LAMINATED FIBROUS STRUCTURAL SHEATHING, ALL INTERIOR WALLS TO BE 3 1/2", UNLESS OTHERWISE NOTED.
 - HATCHED AREAS INDICATE DROPPED CEILINGS. ALL DROPPED CEILINGS ARE 12' UNLESS OTHERWISE NOTED.
 - SEE "BRACED WALL PANEL DETAIL SHEET" FOR SPECIAL WALL FRAMING LOCATIONS AND HEADER SIZES, IF APPLICABLE.
 - SEE STANDARD DETAIL CATEGORY "IT" SHEET(S) FOR INTERIOR TRIM DETAILS.
 - SEE ARCHITECTURAL DETAIL SHEET "AD" FOR HOUSE SPECIFIC INTERIOR TRIM OPTION TABLE.
 - ALL HEADERS IN NON-BEARING WALLS SHALL BE A SINGLE FLAT 2x4 OR 2x6 ATTACHED TO CRIPPLES ABOVE, UNLESS OTHERWISE NOTED.
 - TANKED WATER HEATER SHOWN AS BASE CONDITION. OPTIONAL TANKLESS WATER HEATER IS AVAILABLE IN LIEU OF TANKED WATER HEATER.

GYPSUM NOTES

AT GARAGE:
GYPSUM BOARD AT COMMON WALLS, CEILINGS, BEAM WRAPS AND SUPPORTS PER STANDARD DETAIL FA-1(b) FIRE ASSEMBLIES OR AS REQUIRED BY LOCAL CODE.

AT STAIRS:
1/2" GYPSUM BOARD AT UNDERSIDE OF STAIRS AND WALLS IN CLOSET

SHEET NO. A-6	MODEL GRAND CAYMAN DRAWING TITLE BASEMENT FLOOR PLAN OPTION DESCRIPTION 9	SET NO. GCM00 VERSION 01 DRAWN BY HNT DATE: 02/21/20 OPTION	DIV-COMM-LOT-UNIT DCY-S3-0223 COMM-LOT 5MAYERS MILL - LIFESTYLE - 0223 STREET ADDRESS 6581 RIVERVIEW AVE CITY MIDDLETOWN STATE OH ZIP 45042
-------------------------	---	---	--

© NVR, Inc. NVR, Inc. reserves the right to modify these plans without notice. These plans are not to be reproduced, changed or altered in any way without the written consent of NVR, Inc.

NVR
NVR, Inc. Suite 100
Frederick, MD 21703

C:\NVR\Solves\GRAND_CAYMAN_GCM00_01\DCY-S3-0223\2473099\Sheets\Lot_Specific\A-A-B-B\M_L_S.dwg 01/28/22 - 3:16 pm

FIRST FLOOR JACK SCHEDULE			
IDENTIFIER	DESCRIPTION	ENG. NUM.	REMARKS
JIO3	JACK - (3) 2X4 SFF STUD GRADE	100B	
JIO4	JACK - (3) 2X4 SFF STUD GRADE	100B	
JIO6	JACK - (2) 2X4 SFF STUD GRADE	100B	
JIO7	JACK - (2) 2X4 SFF STUD GRADE	100B	
JIO8	JACK - (3) 2X4 SFF STUD GRADE	1004	
JIO9	JACK - (3) 2X4 SFF STUD GRADE	1004	

FIELD INSTALLED FIRST FLOOR BEAM/HEADER SCHEDULE				
IDENTIFIER	DESCRIPTION	LENGTH	ENG. NUM.	REMARKS
BIO1	INT HEADER - 2X8 - 2 PLY	4'-10 1/4"	100B	

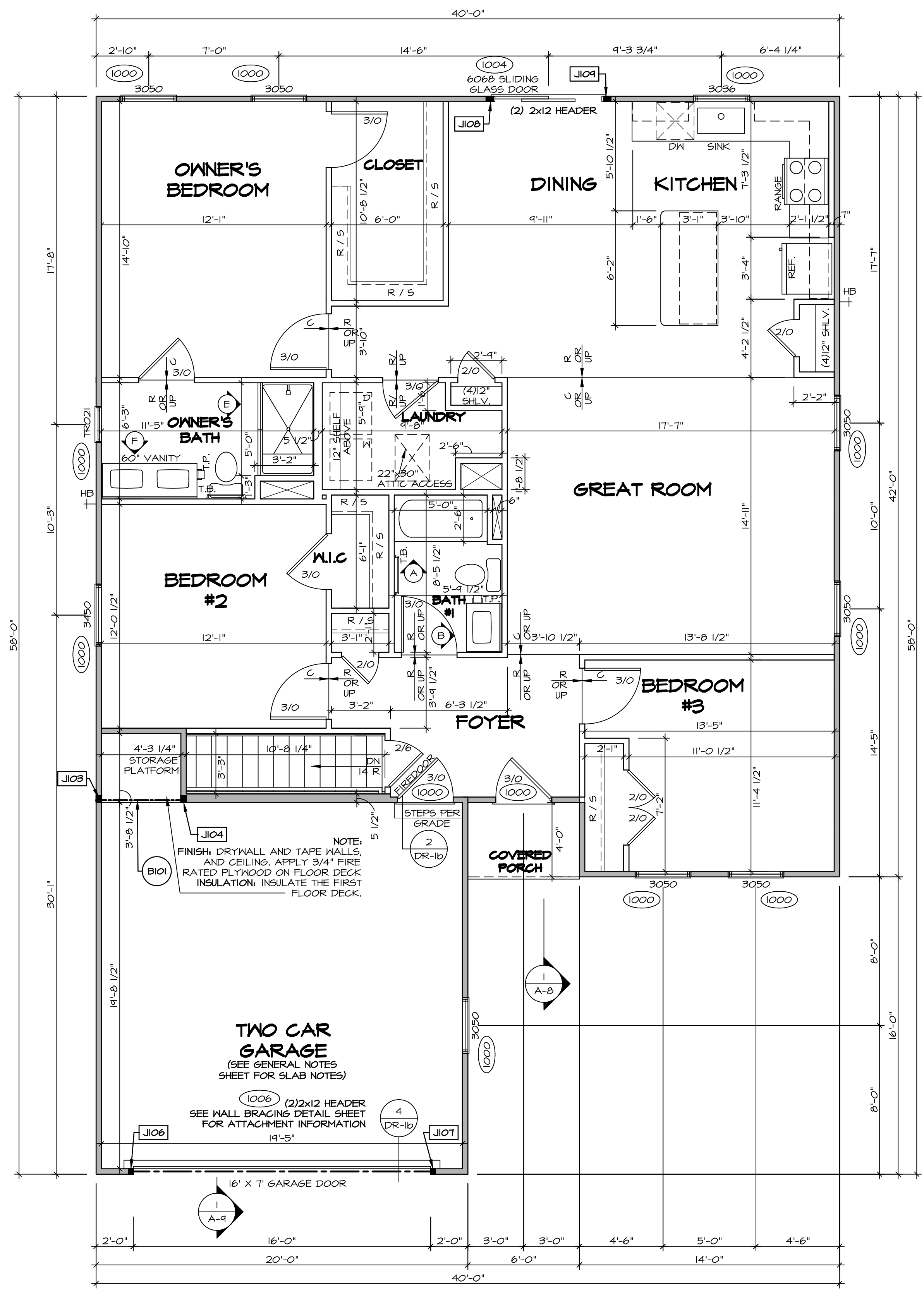

LEGEND	
	BEARING WALL
	NON BEARING WALL
	INDICATES BEARING FROM POINT-LOAD ABOVE
	JACKS
	BEAM/HEADER
	PAD FOOTING
	STEEL COLUMN
	TRUSS TIE DOWN
	PORTAL FRAME
	JOIST/TRUSS
	LVL
	ENGINEERING PAGE NUMBER

SEE FG DETAILS FOR FRAMING CONNECTORS

- FLOOR PLAN NOTES**
- ALL HEADERS ARE (2) 2x6 w/ 2x4 WALLS OR (3) 2x6 w/ 2x6 WALLS, UNLESS OTHERWISE NOTED.
 - ALL HEADERS TO HAVE (1) 2x4 OR 2x6 JACK AND KING STUD EACH END, UNLESS OTHERWISE NOTED. MULTI-OPENING HEADERS TO HAVE (2) JACKS AT INTERMEDIATE BEARING, UNLESS OTHERWISE NOTED. NO ADDITIONAL FLOOR SYSTEM BLOCKING OR CONTINUOUS LOAD PATH JACKS ARE REQUIRED UNLESS OTHERWISE NOTED.
 - ALL EXTERIOR WALLS TO BE 4" w/ OSB OR 3 1/2" w/ LAMINATED FIBROUS STRUCTURAL SHEATHING. ALL INTERIOR WALLS TO BE 3 1/2", UNLESS OTHERWISE NOTED.
 - HATCHED AREAS INDICATE DROPPED CEILING. ALL DROPPED CEILING ARE 12" UNLESS OTHERWISE NOTED.
 - SEE BRACED WALL PANEL DETAIL SHEET FOR SPECIAL WALL FRAMING LOCATIONS AND HEADER SIZES, IF APPLICABLE.
 - SEE STANDARD DETAIL CATEGORY "IT" SHEET(S) FOR INTERIOR TRIM DETAILS.
 - SEE ARCHITECTURAL DETAIL SHEET "AD" FOR HOUSE SPECIFIC INTERIOR TRIM OPTION TABLE.
 - ALL HEADERS IN NON-BEARING WALLS SHALL BE A SINGLE FLAT 2x4 OR 2x6 ATTACHED TO GRIPPLIES ABOVE, UNLESS OTHERWISE NOTED.
 - TANKED WATER HEATER SHOWN AS BASE CONDITION. OPTIONAL TANKLESS WATER HEATER IS AVAILABLE IN LIEU OF TANKED WATER HEATER.

GYPSUM NOTES

AT GARAGE:
GYPSUM BOARD AT COMMON WALLS, CEILING, BEAM WRAPS AND SUPPORTS PER STANDARD DETAIL FA-1(b) FIRE ASSEMBLIES OR AS REQUIRED BY LOCAL CODE.

AT STAIRS:
1/2" GYPSUM BOARD AT UNDERSIDE OF STAIRS AND WALLS IN CLOSET

FIRST FLOOR PLAN
SCALE: 1/4" = 1'-0"

DIV-COMM-LOT-UNIT
DCY-S3-0223

COMM-LOT
5MAYERS MILL - LIFESTYLE - 0223

STREET ADDRESS
6581 RIVERVIEW AVE

CITY
MIDDLETOWN

STATE
OH

APT. NO.
205

ZIP
45042

© NVR, Inc. expressly reserves the right to modify these plans without notice. These plans are not to be reproduced, changed or altered in any way without the written consent of NVR, Inc.

NVR
NVR, Inc. Suite 100
5285 Washington Blvd.
Frederick, MD 21703

SET NO. GCM00
VERSION 01
DRAWN BY HNT
DATE: 02/21/20
OPTION

MODEL
GRAND CAYMAN
DRAWING TITLE
FIRST FLOOR PLAN

SHEET NO.
A-7

OPTION DESCRIPTION
10

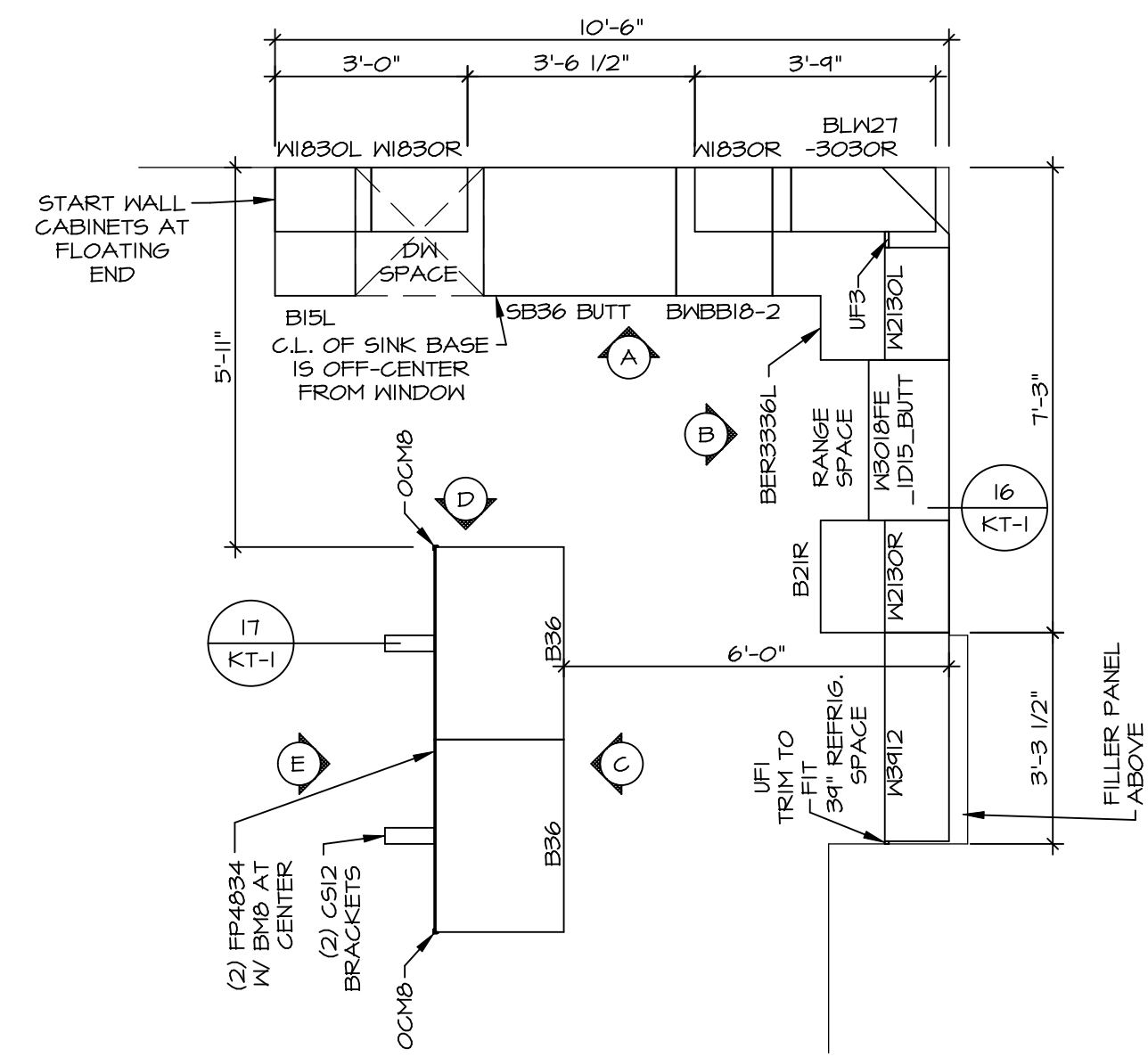

KITCHEN CABINET PLAN - (KC-3773)

SCALE: 3/8" = 1'-0"

1
A-11

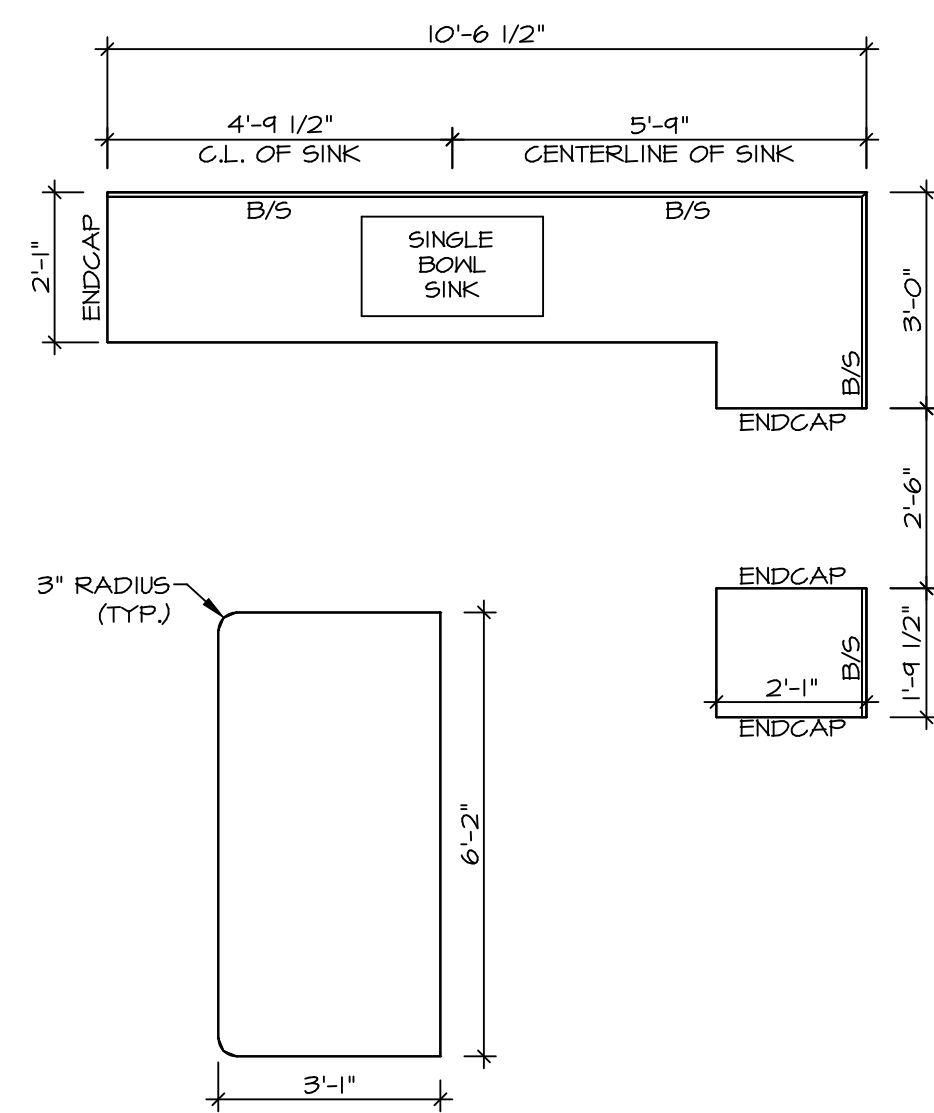

KITCHEN COUNTERTOP PLAN - (KC-3773)

SCALE: 3/8" = 1'-0"

2
A-11

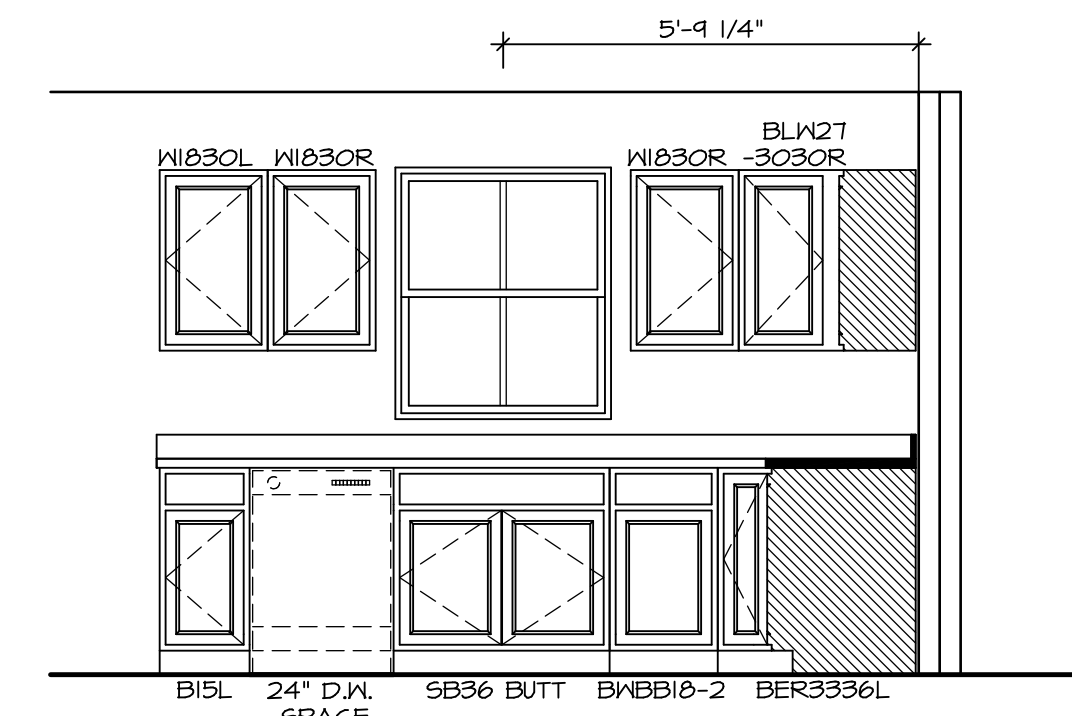

KITCHEN ELEVATION A

SCALE: 3/8" = 1'-0"

16
KT-1

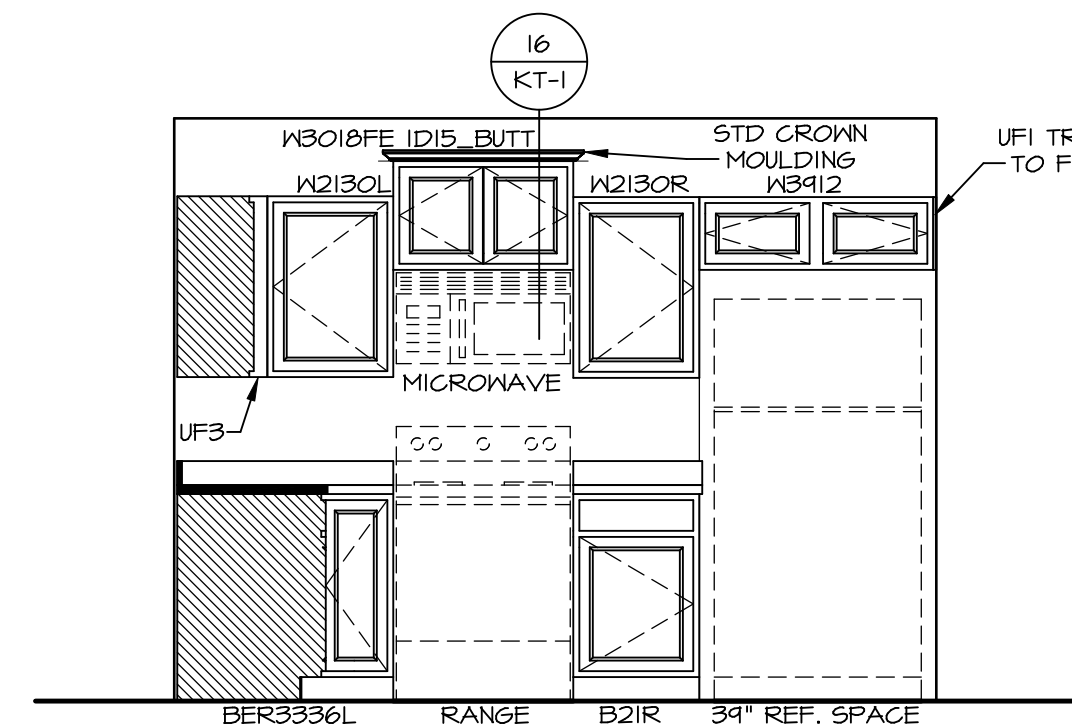

KITCHEN ELEVATION B

SCALE: 3/8" = 1'-0"

16
KT-1

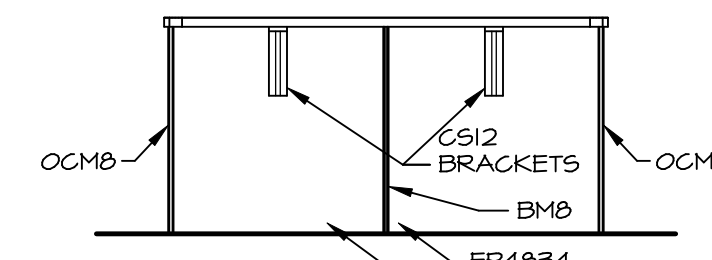

KITCHEN ELEVATION E

SCALE: 3/8" = 1'-0"

16
KT-1

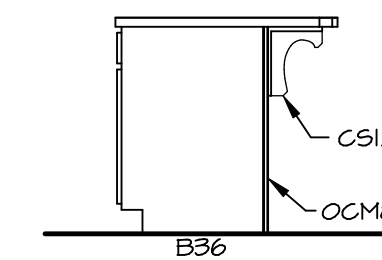

KITCHEN ELEVATION D

SCALE: 3/8" = 1'-0"

16
KT-1

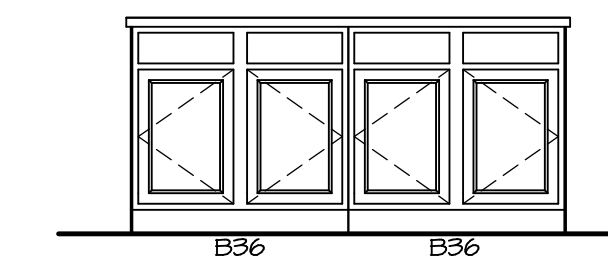

KITCHEN ELEVATION C

SCALE: 3/8" = 1'-0"

NOTES:

1. CABINET LAYOUT (S) ARE BASED ON FINISHED DIMENSIONS TO DRYWALL.
2. IF KITCHEN PLANS/ELEVATIONS CALL-OUT STANDARD MOLDING, REFER TO STANDARD DETAIL (1-KT-1) FOR REPLACEMENT BASED ON CABINET STYLE.
3. ALL (UFI) FILLERS ARE TO BE "TRIM TO FIT" UNLESS OTHERWISE NOTED.
4. CABINET MUST BE SET, SHIMMED, LEVELED AND PLUMB W/ ADJOINING BASE CABINETS.
5. SET PRE-FINISHED SCRIBE MOLDING AT CABINET BULKHEADS AND AT ENDS (WHERE CABINETS MEET DRYWALL) PRE-FINISHED SCRIBE MOLDING SHALL BE USED TO PAD OUT CABINET SIDES AT STILE FOR RETURN PIECES OF THE FACE-MOUNTED CABINET CROWN MOLDING.
6. HARDWARE INSTALL NOTE: KNOBS GO ON OPERABLE DOORS AND DRAWERS FOR ALL KITCHEN AND BATH AREAS. DRAWER FRONTS AND DOORS SET (1) KNOB/PULL. NO HARDWARE ON FALSE DRAWER FRONTS.

SHEET NO. A-11	MODEL GRAND CAYMAN	SET NO. 60M00	VERSION 01
	DRAWING TITLE KITCHEN LAYOUT	DRAWN BY HNT	DATE: 02/24/20
14	OPTION DESCRIPTION	OPTION	
	DIV-COMM-LOT-UNIT DCY-S3-0223 COMM-LOT SMYTERS MILL - LIFESTYLE - 0223 STREET ADDRESS 6581 RIVERVIEW AVE CITY STATE OH MIDDLETOWN OH 45042		

NVR
 NVR, Inc. Suite 100
 5285 Washburne Rd
 Frederick, MD 21703

© NVR, Inc. expressly reserves the right to modify these plans without notice. These plans are not to be reproduced, changed or altered in any way without the written consent of NVR, Inc.

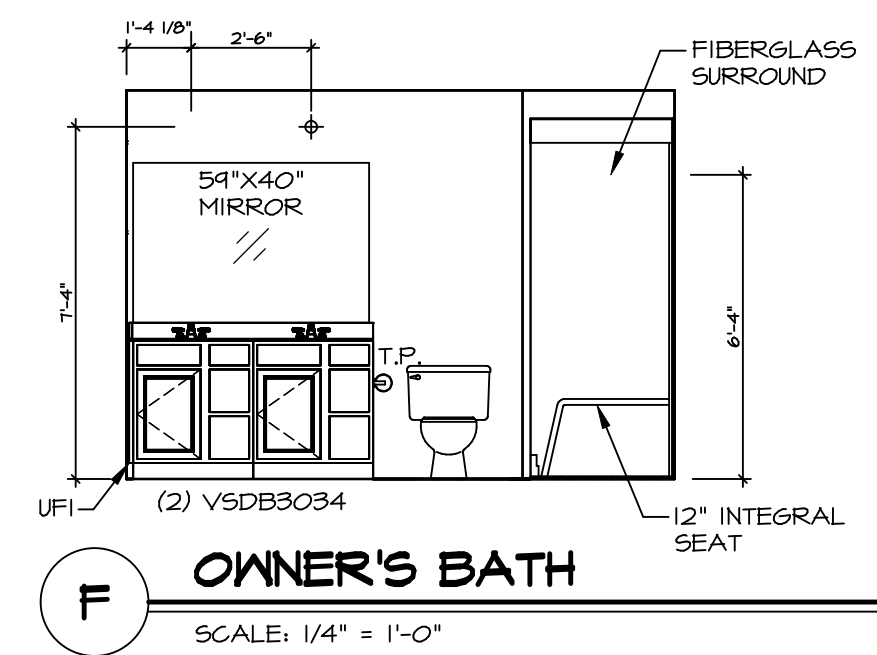
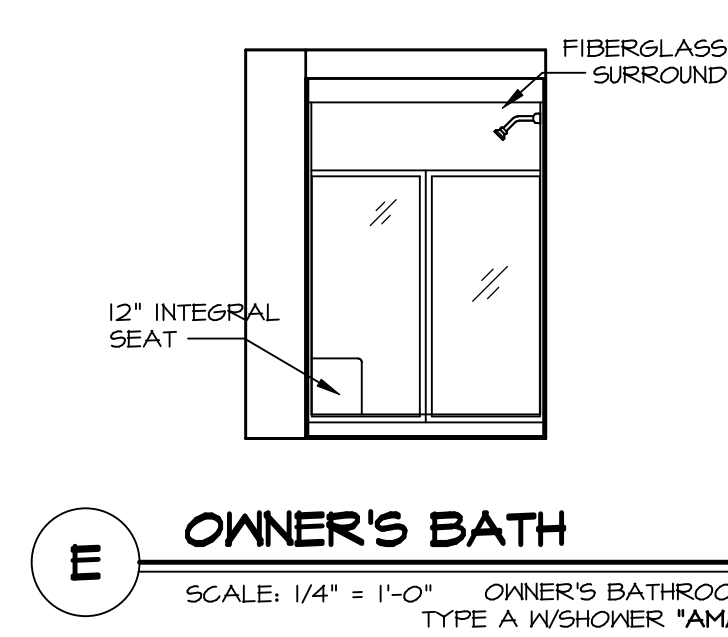
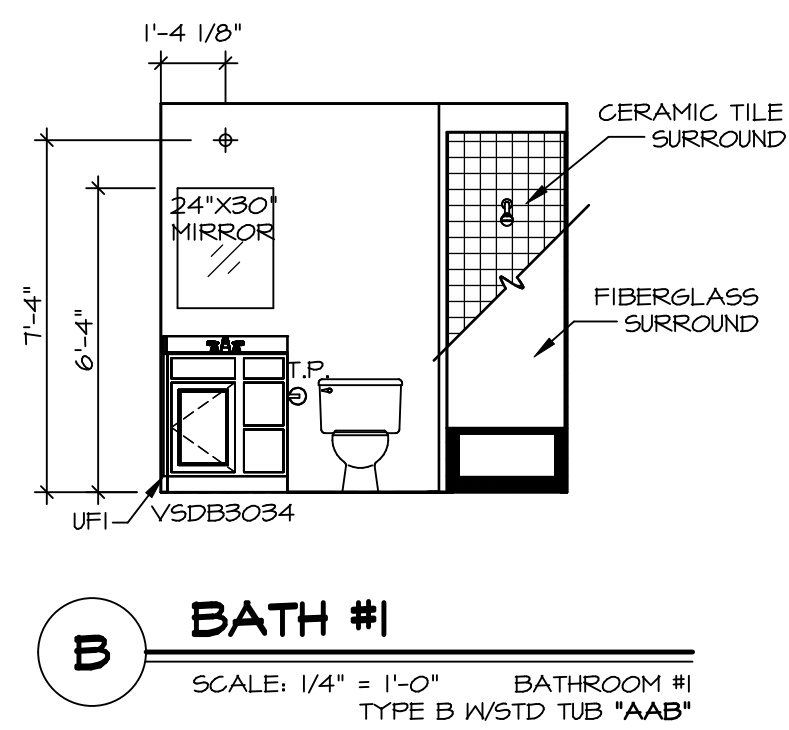
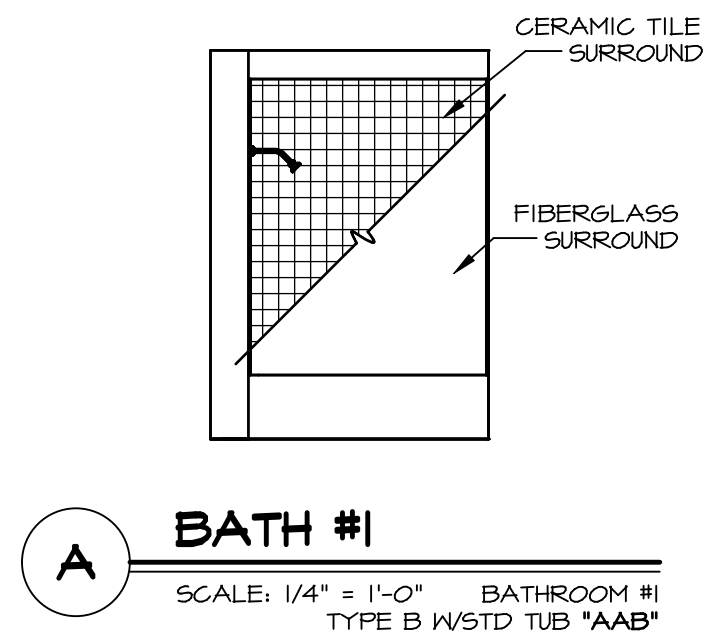
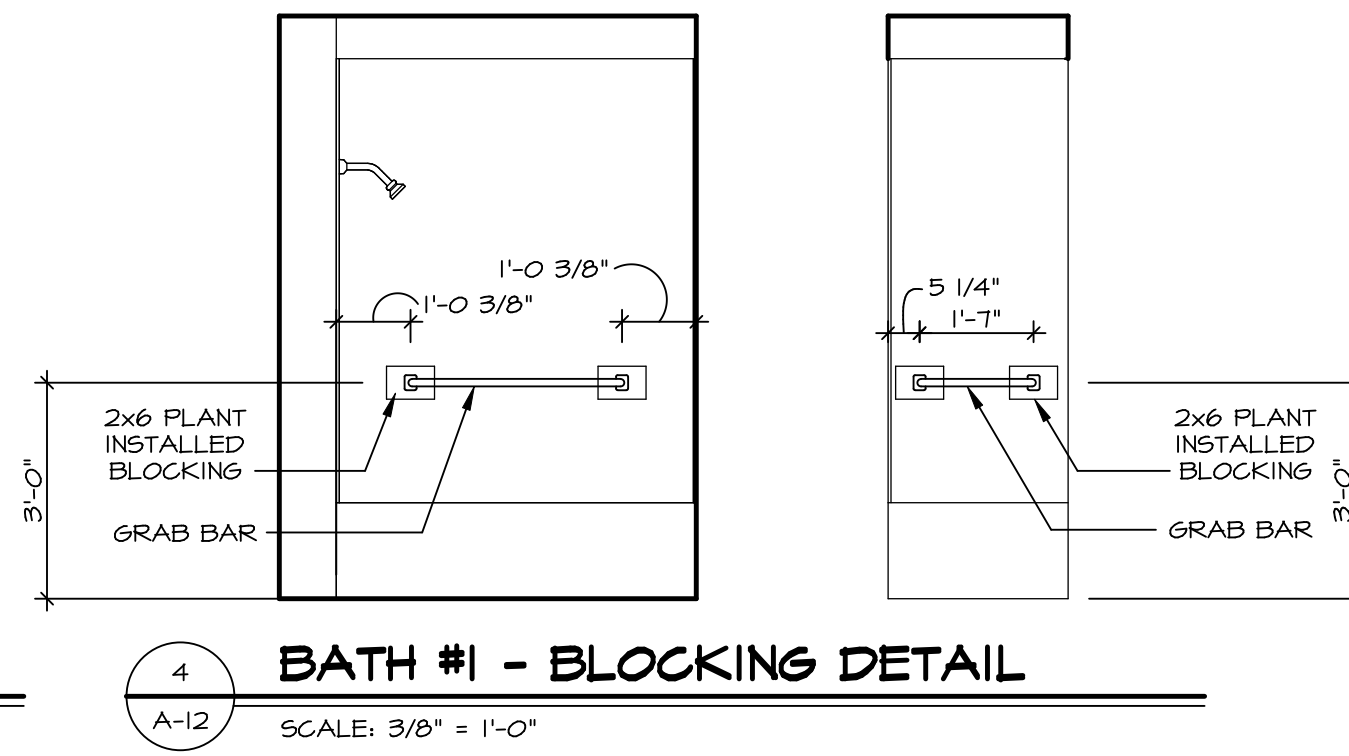
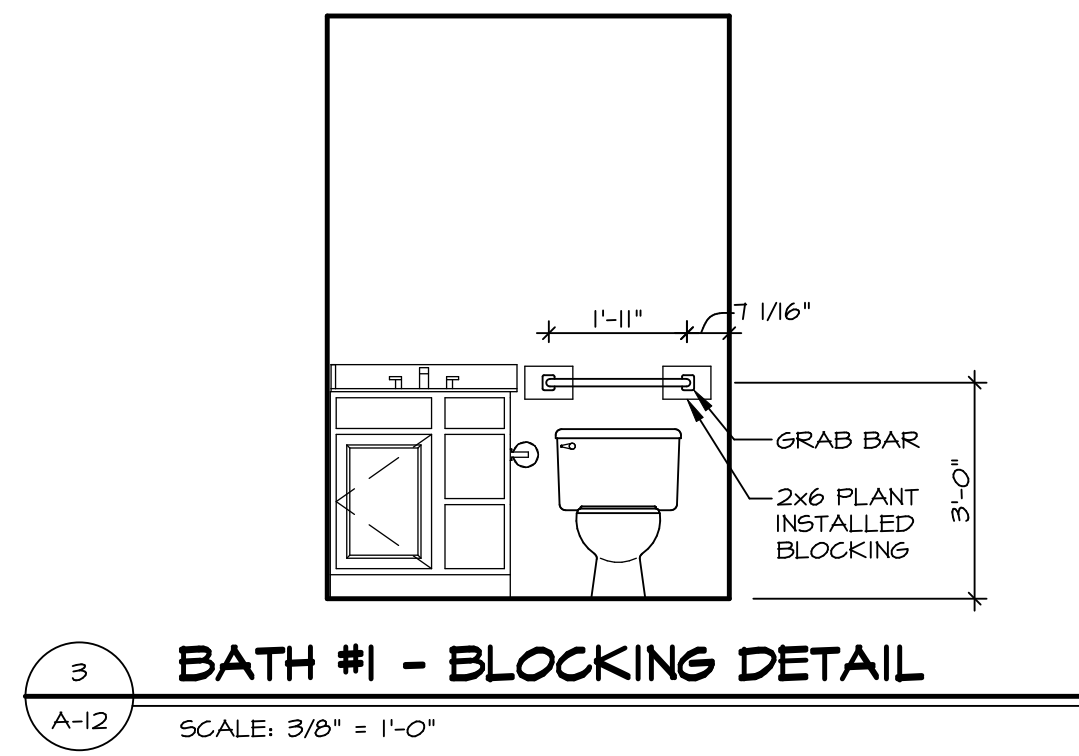
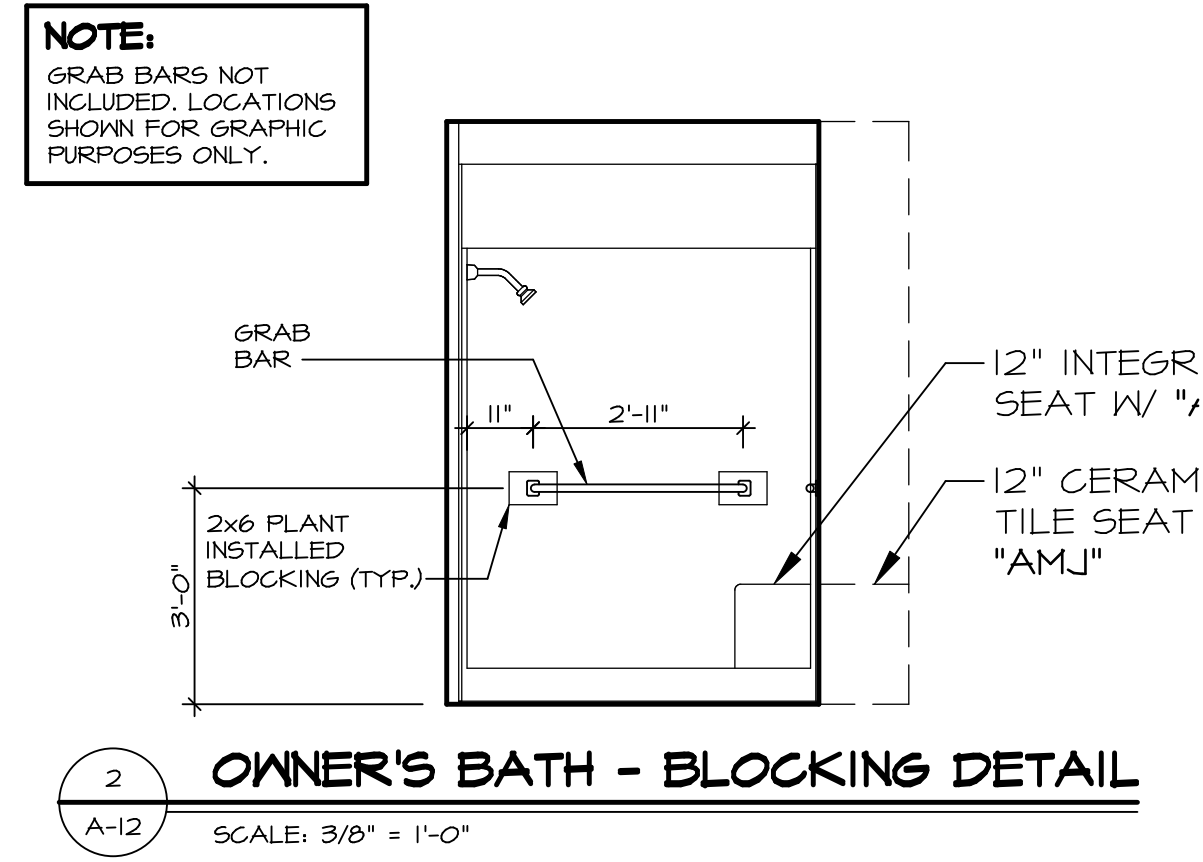
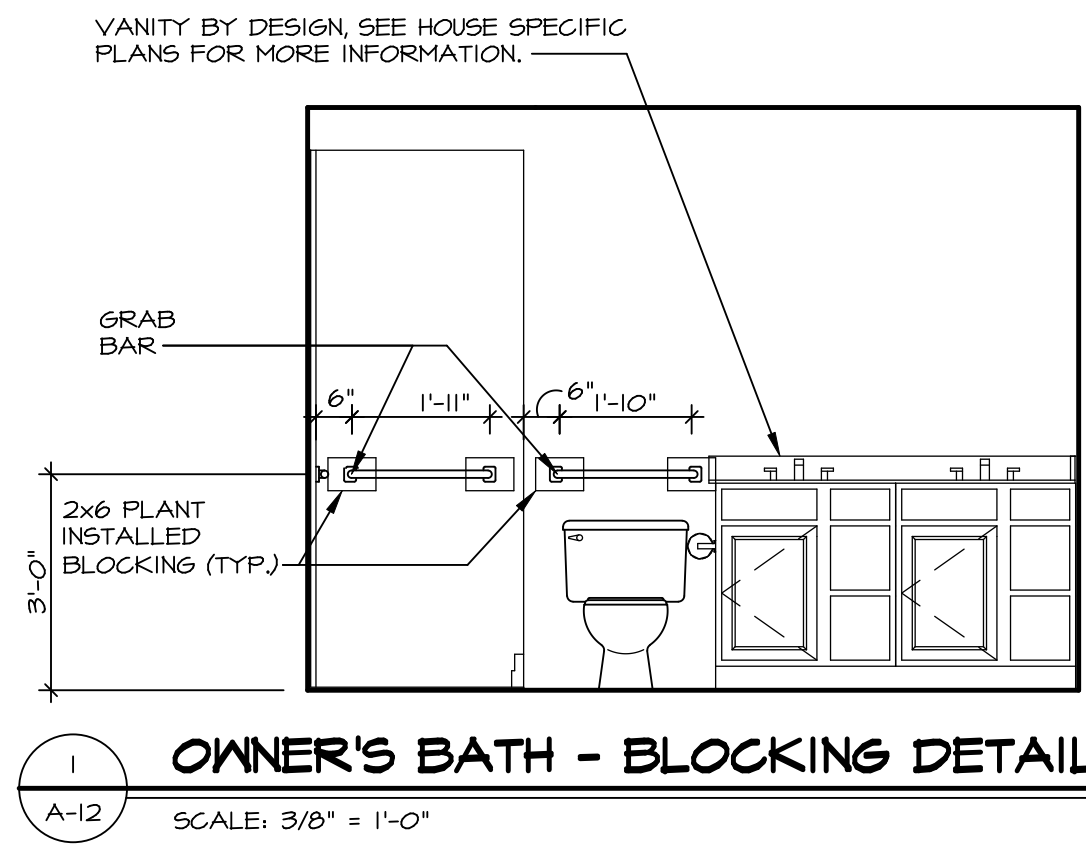

NOTES:

- TEMPERED GLASS SHOWER ENCLOSURE WITH SWING DOOR OR OPTIONAL SLIDING DOOR BY DIVISION.
- TUB ACCESS PANELS PROVIDED AS NEEDED. ALL MATERIALS BY DIVISION.
- ALL BATH ELEVATIONS ARE SHOWN PER PLAN.
- ALL VSDB24-42 DRAWERS TO BE SET ON RIGHT HAND.

SHEET NO. A-12	MODEL GRAND CAYMAN	SET NO. 6CM00	DIV-COMM-LOT-UNIT
	DRAWING TITLE BATH ELEVATIONS	VERSION 01	DCY-S3-0223
OPTION DESCRIPTION 15	DRAWN BY HNT	DATE: 02/21/20	COMM-LOT
	OPTION		STREET ADDRESS 6581 RIVERVIEW AVE
			CITY MIDDLETOWN
			STATE OH
			ZIP 45042
			APT. NO. 205
			LIFESTYLE - 0223
			SAWYERS MILL

© NVR, Inc. The owner expressly reserves the right to modify or change these plans at any time without notice. These plans are not to be reproduced, changed or copied in any way without the written consent of NVR, Inc.

NVR
NVR, Inc. Suite 100
Frederick, MD 21703
5285 Washburne Rd

C:\NVR\Solves\GRAND_CAYMAN_6CM00_01\DCY-S3-0223\2473099\Sheets\15 A-12 BATH_LS.dwg 01/26/22 - 3:16 pm