

1 PLUMBING PLAN  
A-5 SCALE: 1/4" = 1'-0"

SHEET NO. <b>A-5</b>	MODEL <b>GRAND CAYMAN</b>	SET NO. <b>6CM00</b>	VERSION <b>01</b>
	DRAWING TITLE <b>PLUMBING PLAN</b>	DRAWN BY <b>HNP</b>	DATE: <b>02/20/20</b>
	OPTION DESCRIPTION	OPTION	
<b>8</b>			

**NVR**  
NVR, Inc., Suite 100  
Frederick, MD 21703

© NVR, Inc. expressly reserves the right to modify or amend these plans at any time without notice. These plans are not to be reproduced, changed or altered in any way without the written consent of NVR, Inc.

DIV-COMM-LOT-UNIT  
**DCY-S3-0224**  
COMM-LOT  
5MAYERS MILL - LIFESTYLE - 0224  
STREET ADDRESS  
6591 RIVERVIEW AVE  
CITY MIDDLETOWN STATE OH ZIP 45042

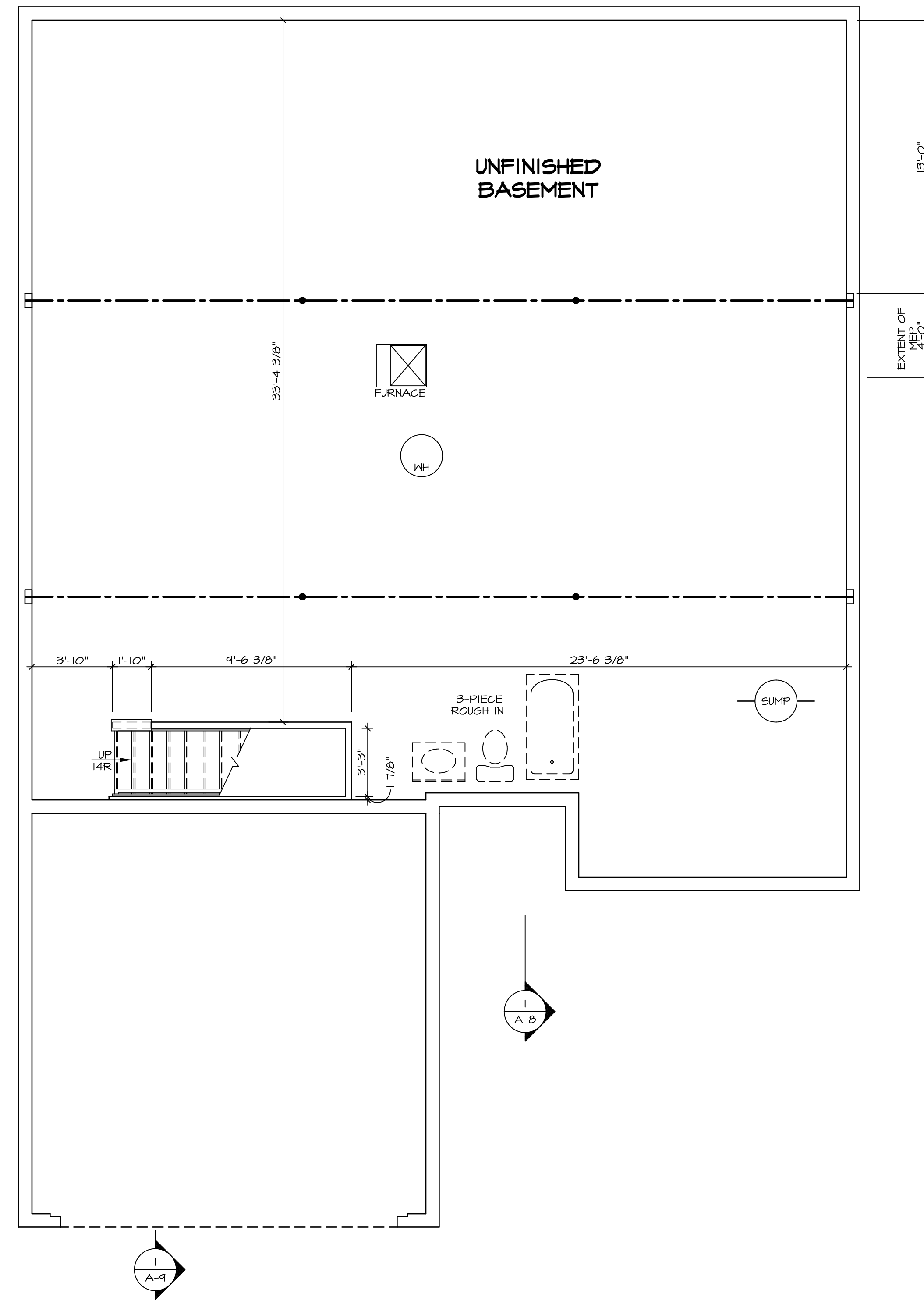
**LEGEND**

	BEARING WALL
	NON BEARING WALL
	INDICATES BEARING FROM POINT-LOAD ABOVE JACKS
	BEAM/HEADER
	PAD FOOTING
	STEEL COLUMN
	TRUSS TIE DOWN
	PORTAL FRAME
	JOIST/TRUSS
	LVL
	ENGINEERING PAGE NUMBER

SEE FC DETAILS FOR FRAMING CONNECTORS

- FLOOR PLAN NOTES**
- ALL HEADERS ARE (2) 2x6 w/ 2x4 WALLS OR (3) 2x6 w/ 2x6 WALLS, UNLESS OTHERWISE NOTED.
  - ALL HEADERS TO HAVE (1) 2x4 OR 2x6 JACK AND KING STUD EACH END, UNLESS OTHERWISE NOTED. MULTI-OPENING HEADERS TO HAVE (2) JACKS AT INTERMEDIATE BEARING, UNLESS OTHERWISE NOTED. NO ADDITIONAL FLOOR SYSTEM BLOCKING OR CONTINUOUS LOAD PATH JACKS ARE REQUIRED UNLESS OTHERWISE NOTED.
  - ALL EXTERIOR WALLS TO BE 4" w/ OSB OR 3 1/2" w/ LAMINATED FIBROUS STRUCTURAL SHEATHING, ALL INTERIOR WALLS TO BE 3 1/2", UNLESS OTHERWISE NOTED.
  - HATCHED AREAS INDICATE DROPPED CEILINGS. ALL DROPPED CEILINGS ARE 12' UNLESS OTHERWISE NOTED.
  - SEE "BRACED WALL PANEL DETAIL SHEET" FOR SPECIAL WALL FRAMING LOCATIONS AND HEADER SIZES, IF APPLICABLE.
  - SEE STANDARD DETAIL CATEGORY "IT" SHEET(S) FOR INTERIOR TRIM DETAILS.
  - SEE ARCHITECTURAL DETAIL SHEET "AD" FOR HOUSE SPECIFIC INTERIOR TRIM OPTION TABLE.
  - ALL HEADERS IN NON-BEARING WALLS SHALL BE A SINGLE FLAT 2x4 OR 2x6 ATTACHED TO CRIPPLES ABOVE, UNLESS OTHERWISE NOTED.
  - TANKED WATER HEATER SHOWN AS BASE CONDITION. OPTIONAL TANKLESS WATER HEATER IS AVAILABLE IN LIEU OF TANKED WATER HEATER.

**GYPSUM NOTES**

AT GARAGE:  
GYPSUM BOARD AT COMMON WALLS, CEILINGS, BEAM WRAPS AND SUPPORTS PER STANDARD DETAIL FA-1(b) FIRE ASSEMBLIES OR AS REQUIRED BY LOCAL CODE.

AT STAIRS:  
1/2" GYPSUM BOARD AT UNDERSIDE OF STAIRS AND WALLS IN CLOSET

**BASEMENT FLOOR PLAN**  
SCALE: 1/4" = 1'-0"

SHEET NO. <b>A-6</b>	MODEL <b>GRAND CAYMAN</b> DRAWING TITLE <b>BASEMENT FLOOR PLAN</b>	SET NO. GCM00 VERSION 01 DRAWN BY HNT	DATE: 02/21/20 OPTION	
9				
NVR, Inc. Suite 100 5285 Washington Blvd. Frederick, MD 21703				
© NVR, Inc. expressly reserves the right to modify or amend these plans without notice. These plans are not to be reproduced, changed or altered in any way without the written consent of NVR, Inc.				
DIV-COMM-LOT-UNIT <b>DCY-S3-0224</b> COMM-LOT 5MAYERS MILL - LIFESTYLE - 0224 STREET ADDRESS 6591 RIVERVIEW AVE CITY MIDDLETOWN STATE OH ZIP 45042				

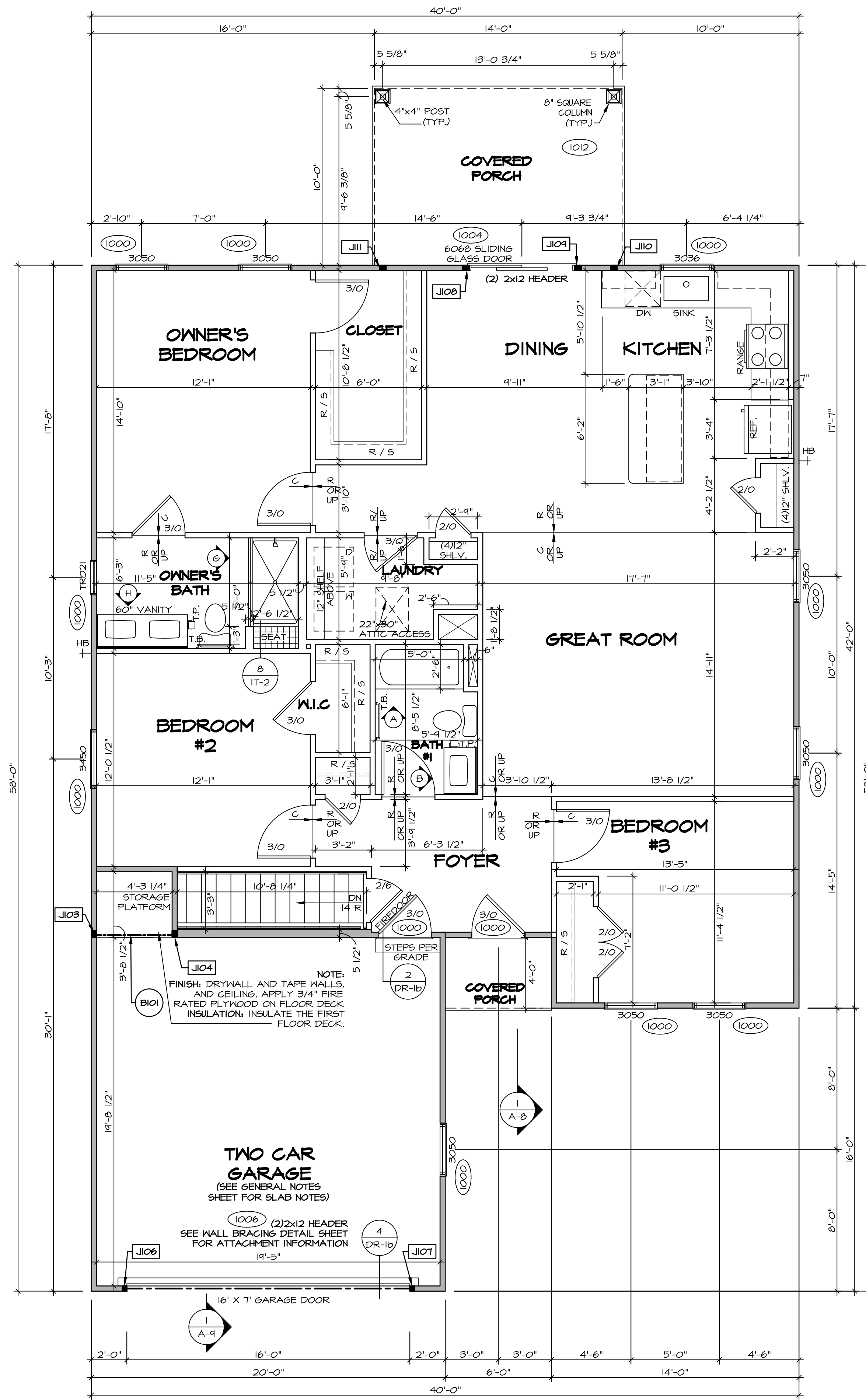

FIRST FLOOR JACK SCHEDULE			
IDENTIFIER	DESCRIPTION	ENG. NUM.	REMARKS
JIO3	JACK - (3) 2X4 SFF STUD GRADE	100B	
JIO4	JACK - (3) 2X4 SFF STUD GRADE	100B	
JIO6	JACK - (2) 2X4 SFF STUD GRADE	100B	
JIO7	JACK - (2) 2X4 SFF STUD GRADE	100B	
JIO8	JACK - (3) 2X4 SFF STUD GRADE	1004	
JIO9	JACK - (3) 2X4 SFF STUD GRADE	1004	
JIO	JACK - (3) 2X4 SFF STUD GRADE	1012	
JIII	JACK - (3) 2X4 SFF STUD GRADE	1012	

FIELD INSTALLED FIRST FLOOR BEAM/HEADER SCHEDULE				
IDENTIFIER	DESCRIPTION	LENGTH	ENG. NUM.	REMARKS
BIO1	INT HEADER - 2X8 - 2 PLY	4'-10 1/4"	100B	

**LEGEND**

- BEARING WALL
- NON BEARING WALL
- INDICATES BEARING FROM POINT-LOAD ABOVE
- JACKS
- BEAM/HEADER
- PAD FOOTING
- STEEL COLUMN
- TRUSS TIE DOWN
- PORTAL FRAME
- JOIST/TRUSS
- LVL
- ENGINEERING PAGE NUMBER

SEE FG DETAILS FOR FRAMING CONNECTORS

- FLOOR PLAN NOTES**
- ALL HEADERS ARE (2) 2x6 w/ 2x4 WALLS OR (3) 2x6 w/ 2x6 WALLS, UNLESS OTHERWISE NOTED.
  - ALL HEADERS TO HAVE (1) 2x4 OR 2x6 JACK AND KING STUD EACH END, UNLESS OTHERWISE NOTED. MULTI-OPENING HEADERS TO HAVE (2) JACKS AT INTERMEDIATE BEARING, UNLESS OTHERWISE NOTED. NO ADDITIONAL FLOOR SYSTEM BLOCKING OR CONTINUOUS LOAD PATH JACKS ARE REQUIRED UNLESS OTHERWISE NOTED.
  - ALL EXTERIOR WALLS TO BE 4" w/ OSB OR 3 1/2" w/ LAMINATED FIBROUS STRUCTURAL SHEATHING. ALL INTERIOR WALLS TO BE 3 1/2", UNLESS OTHERWISE NOTED.
  - HATCHED AREAS INDICATE DROPPED CEILING. ALL DROPPED CEILING ARE 12" UNLESS OTHERWISE NOTED.
  - SEE BRACED WALL PANEL DETAIL SHEET FOR SPECIAL WALL FRAMING LOCATIONS AND HEADER SIZES, IF APPLICABLE.
  - SEE STANDARD DETAIL CATEGORY "IT" SHEET(S) FOR INTERIOR TRIM DETAILS.
  - SEE ARCHITECTURAL DETAIL SHEET "AD" FOR HOUSE SPECIFIC INTERIOR TRIM OPTION TABLE.
  - ALL HEADERS IN NON-BEARING WALLS SHALL BE A SINGLE FLAT 2x4 OR 2x6 ATTACHED TO GRIPPLIES ABOVE, UNLESS OTHERWISE NOTED.
  - TANKED WATER HEATER SHOWN AS BASE CONDITION. OPTIONAL TANKLESS WATER HEATER IS AVAILABLE IN LIEU OF TANKED WATER HEATER.

**GYPSUM NOTES**

AT GARAGE:  
GYPSUM BOARD AT COMMON WALLS, CEILING, BEAM WRAPS AND SUPPORTS PER STANDARD DETAIL FA-1(b) FIRE ASSEMBLIES OR AS REQUIRED BY LOCAL CODE.

AT STAIRS:  
1/2" GYPSUM BOARD AT UNDERSIDE OF STAIRS AND WALLS IN CLOSET

**FIRST FLOOR PLAN**  
SCALE: 1/4" = 1'-0"

DIV-COMM-LOT-UNIT  
**DCY-S3-0224**  
 COMM-LOT  
 5MAYERS MILL - LIFESTYLE - 0224  
 STREET ADDRESS  
 6591 RIVERVIEW AVE  
 CITY MIDDLETOWN STATE OH ZIP 45042

© NVR, Inc. expressly reserves the right to modify or amend these plans at any time without notice. These plans are not to be reproduced, changed or altered in any way without the written consent of NVR, Inc.

NVR, Inc. Suite 100  
 5285 Washington Blvd  
 Frederick, MD 21703

SET NO. GCM00  
 VERSION 01  
 DRAWN BY HNT  
 DATE: 02/21/20  
 OPTION

MODEL  
**GRAND CAYMAN**  
 DRAWING TITLE  
**FIRST FLOOR PLAN**  
 OPTION DESCRIPTION

SHEET NO.  
**A-7**  
 10

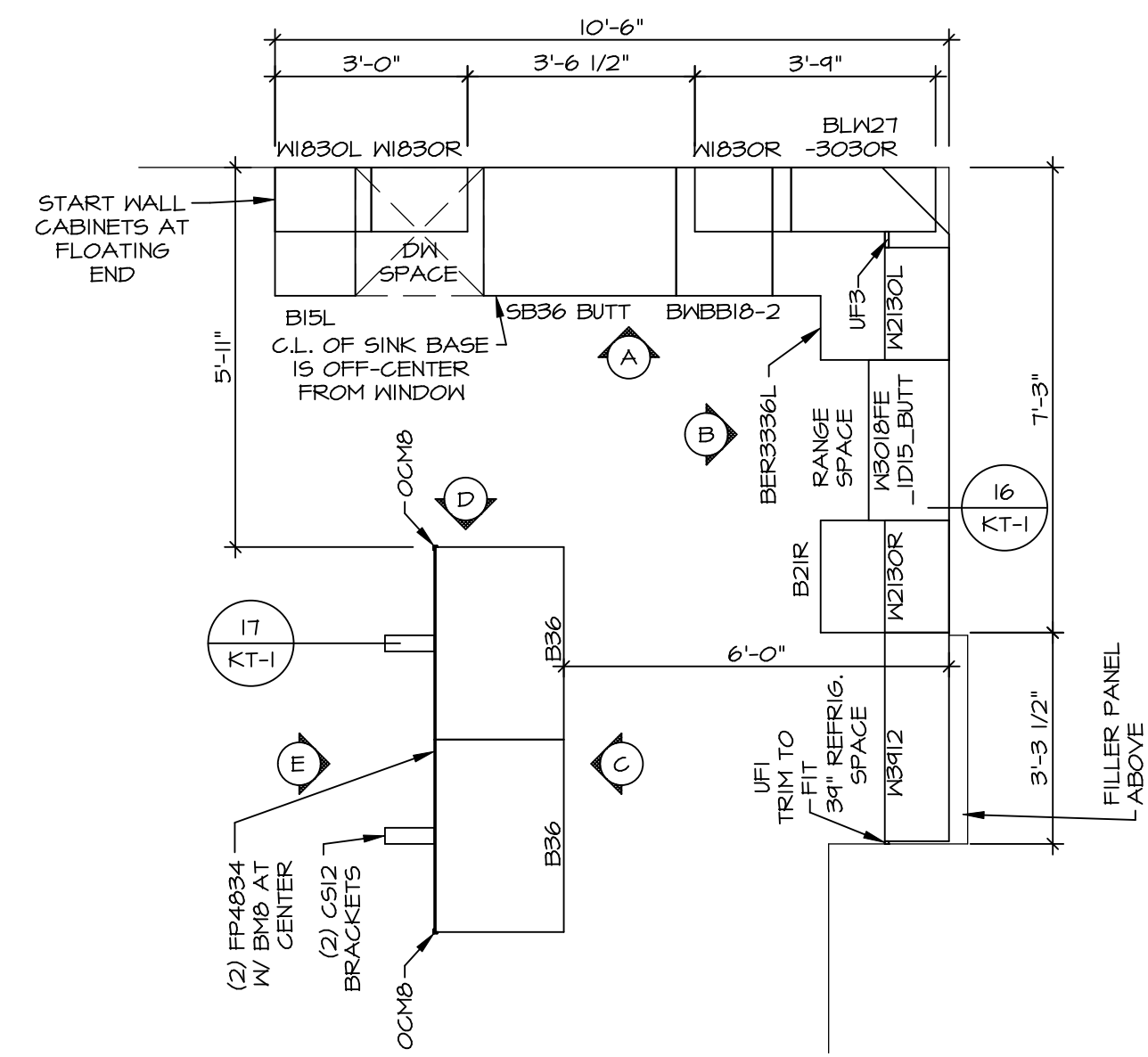

**KITCHEN CABINET PLAN - (KC-3773)**

SCALE: 3/8" = 1'-0"

1  
A-11

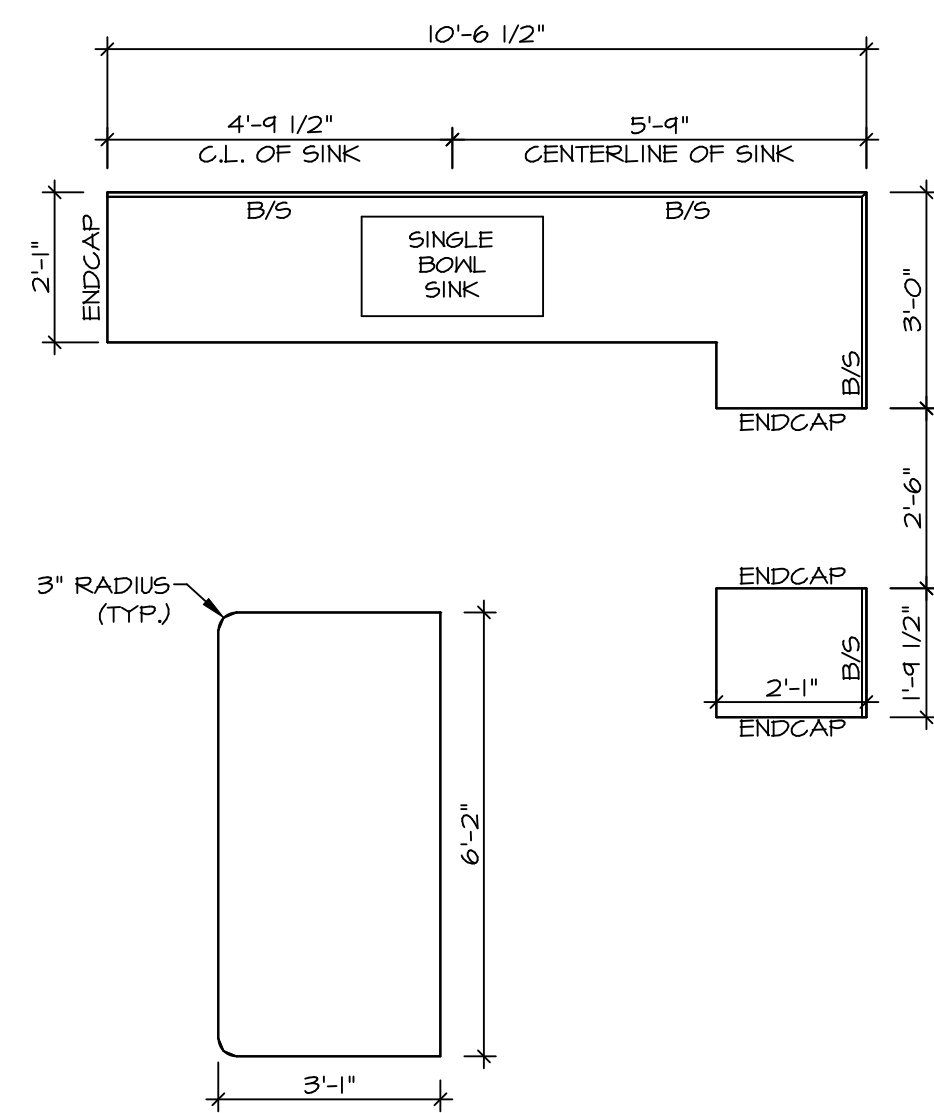

**KITCHEN COUNTERTOP PLAN - (KC-3773)**

SCALE: 3/8" = 1'-0"

2  
A-11

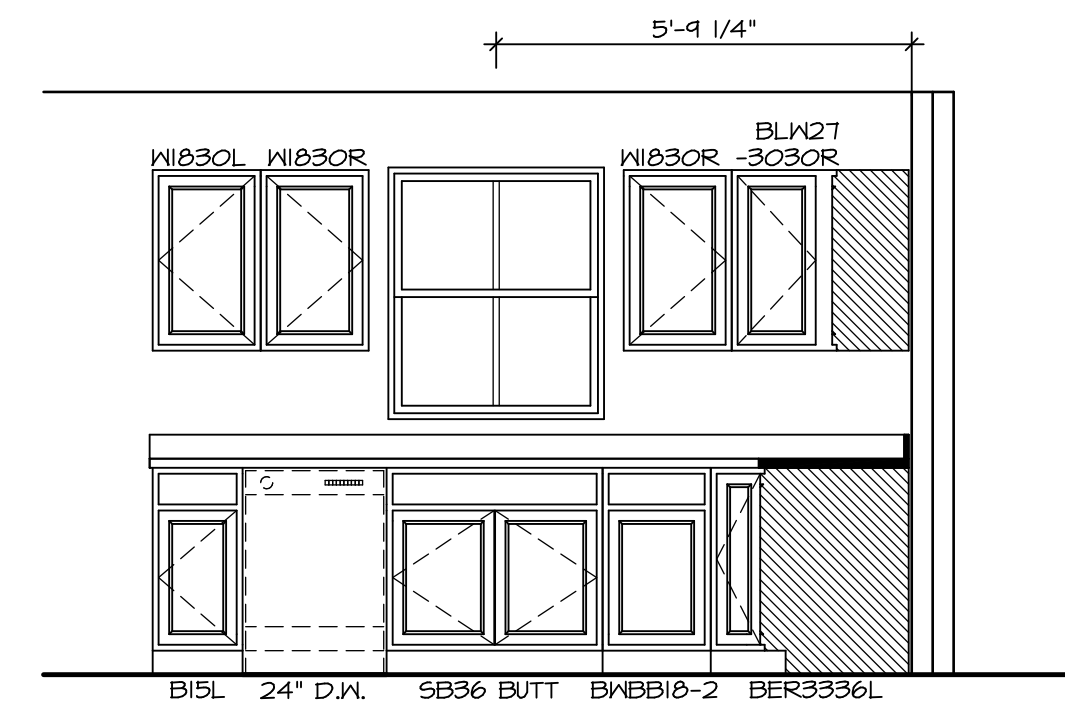

**KITCHEN ELEVATION A**

SCALE: 3/8" = 1'-0"

16  
KT-1

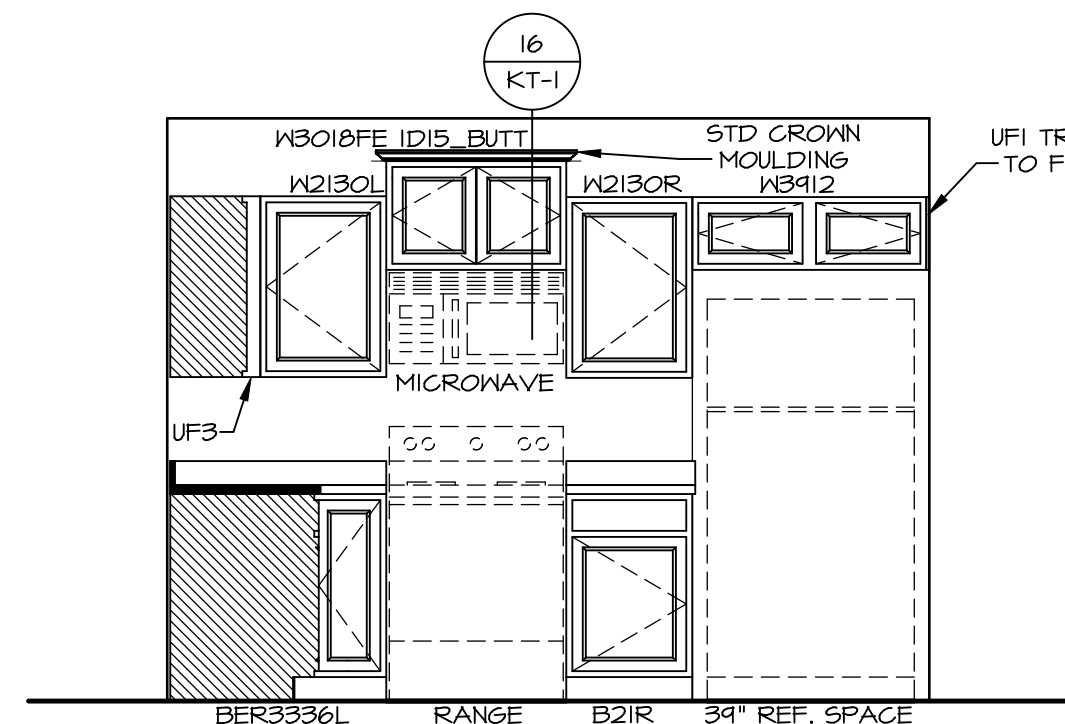

**KITCHEN ELEVATION B**

SCALE: 3/8" = 1'-0"

16  
KT-1

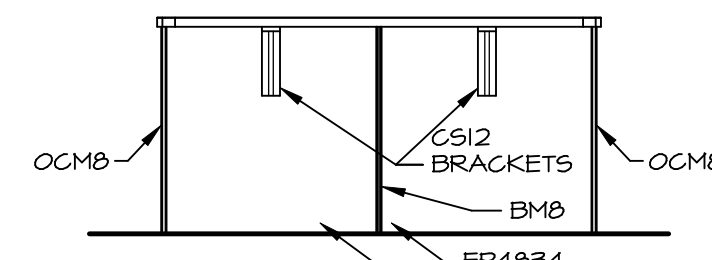

**KITCHEN ELEVATION E**

SCALE: 3/8" = 1'-0"

16  
KT-1

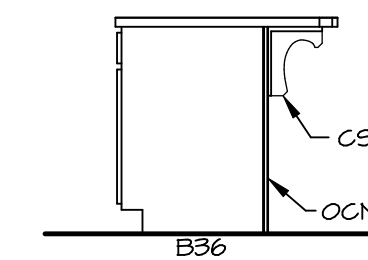

**KITCHEN ELEVATION D**

SCALE: 3/8" = 1'-0"

16  
KT-1

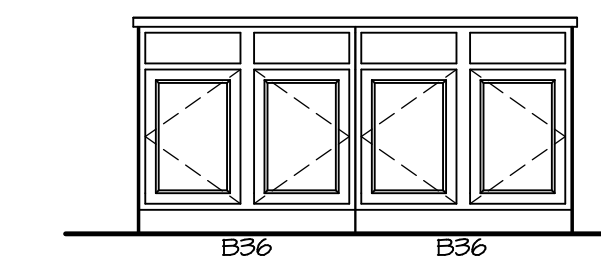

**KITCHEN ELEVATION C**

SCALE: 3/8" = 1'-0"

**NOTES:**

1. CABINET LAYOUT (S) ARE BASED ON FINISHED DIMENSIONS TO DRYWALL.
2. IF KITCHEN PLANS/ELEVATIONS CALL-OUT STANDARD MOLDING, REFER TO STANDARD DETAIL (1-KT-1) FOR REPLACEMENT BASED ON CABINET STYLE.
3. ALL (UFI) FILLERS ARE TO BE "TRIM TO FIT" UNLESS OTHERWISE NOTED.
4. CABINET MUST BE SET, SHIMMED, LEVELED AND PLUMB W/ ADJOINING BASE CABINETS.
5. SET PRE-FINISHED SCRIBE MOLDING AT CABINET BULKHEADS AND AT ENDS (WHERE CABINETS MEET DRYWALL.) PRE-FINISHED SCRIBE MOLDING SHALL BE USED TO PAD OUT CABINET SIDES AT STILE FOR RETURN PIECES OF THE FACE-MOUNTED CABINET CROWN MOLDING.
6. HARDWARE INSTALL NOTE: KNOBS GO ON OPERABLE DOORS AND DRAWERS FOR ALL KITCHEN AND BATH AREAS. DRAWER FRONTS AND DOORS SET (1) KNOB/PULL. NO HARDWARE ON FALSE DRAWER FRONTS.

BIV-COMM-LOT-UNIT  
**DCY-S3-0224**

COMM-LOT  
5MAYERS MILL - LIFESTYLE - 0224

STREET ADDRESS  
6591 RIVERVIEW AVE

CITY  
MIDDLETOWN

STATE  
OH

ZIP  
45042

© NVR, Inc. expressly reserves the right to modify these plans without notice. These plans are not to be reproduced, changed or altered in any way without the written consent of NVR, Inc.

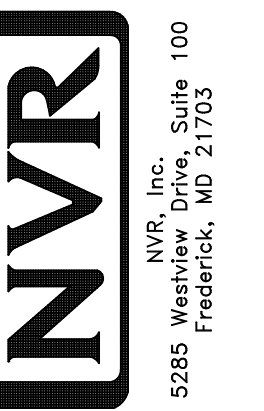

NVR, Inc. Suite 100  
5285 Washfield Rd  
Frederick, MD 21703

SET NO. 60M00  
VERSION 01

DRAWN BY HNT

DATE: 02/24/20

OPTION

MODEL  
**GRAND CAYMAN**

DRAWING TITLE  
KITCHEN LAYOUT

OPTION DESCRIPTION

SHEET NO.  
**A-11**

14

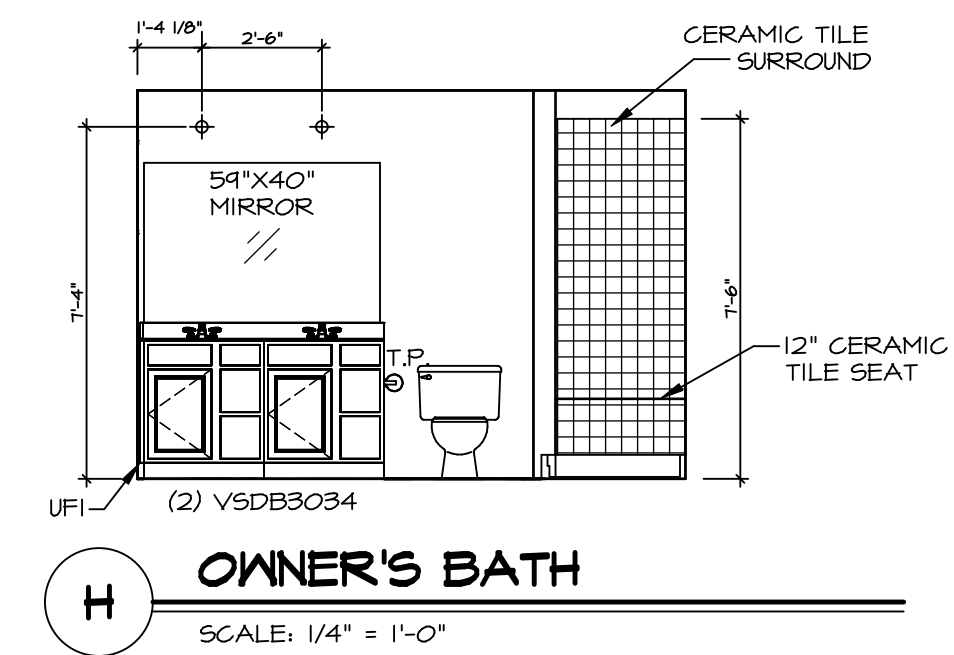
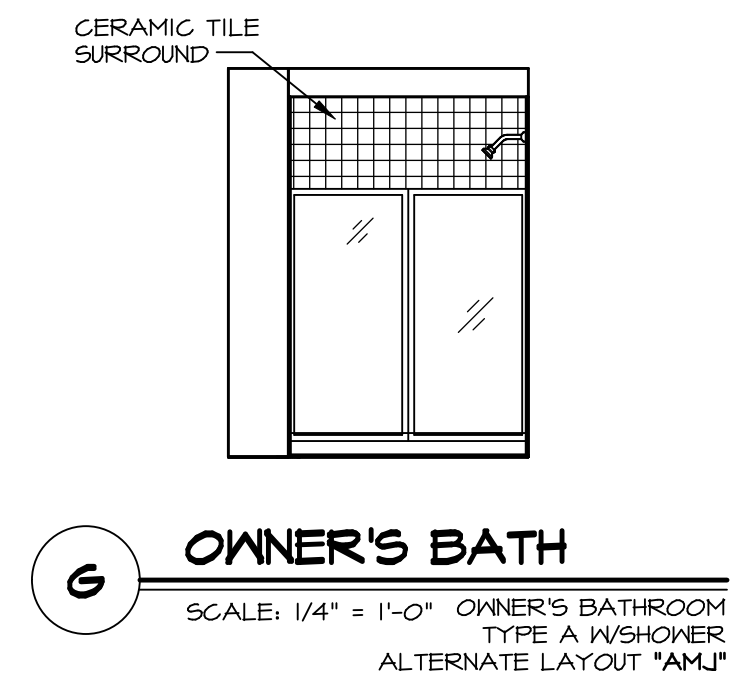
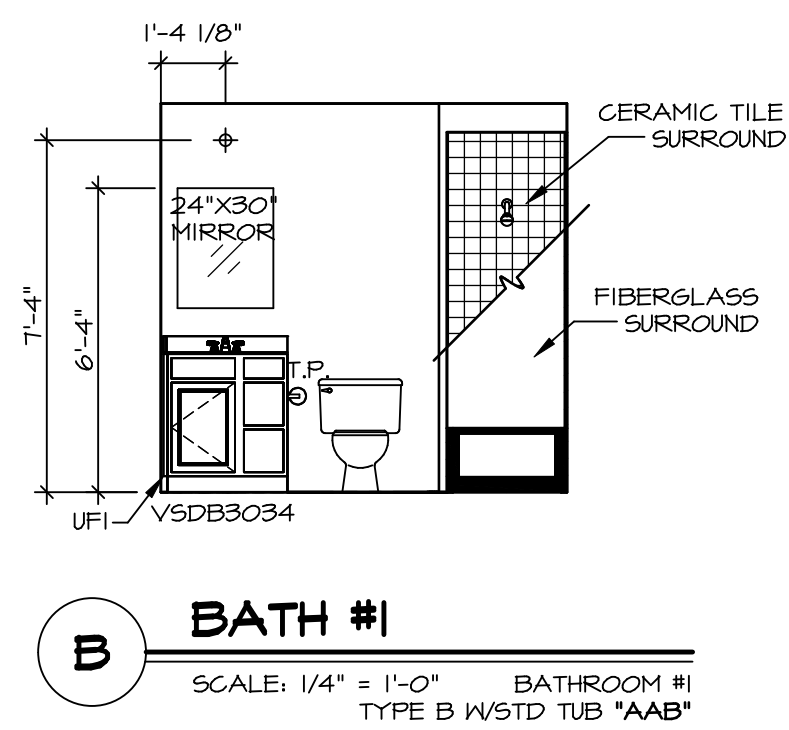
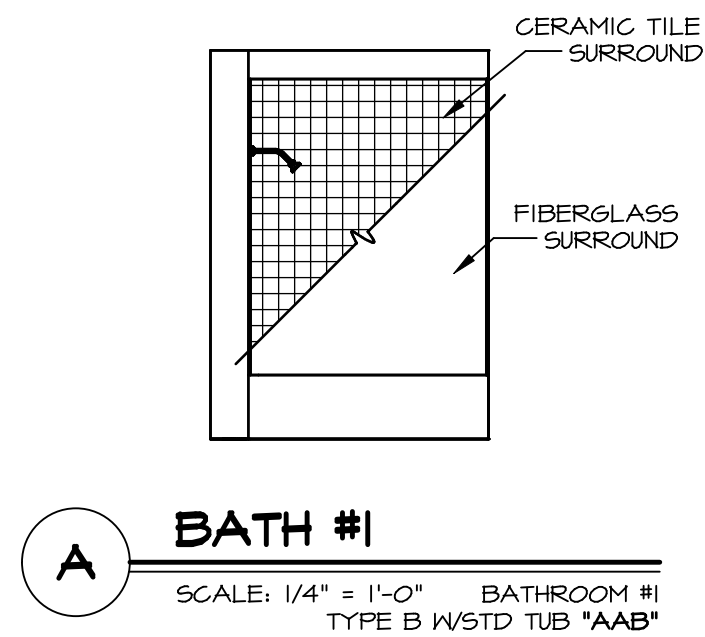
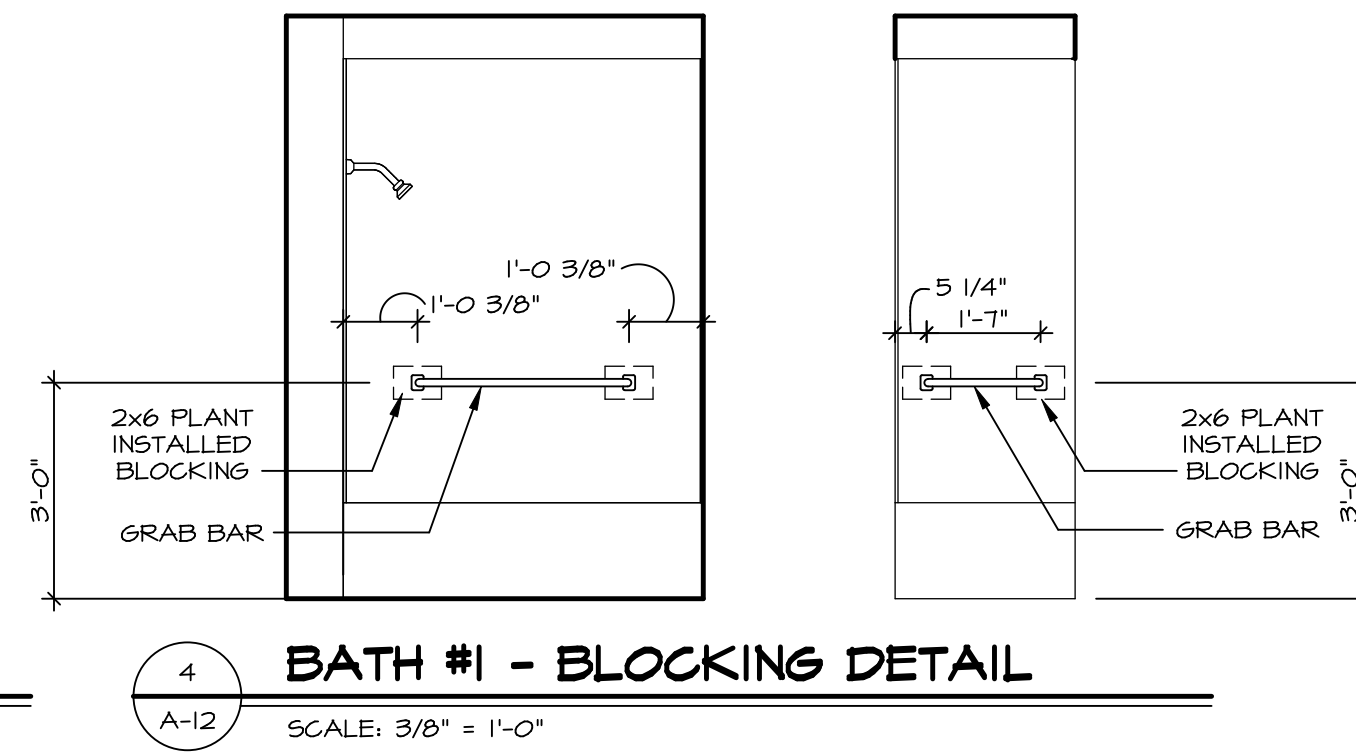
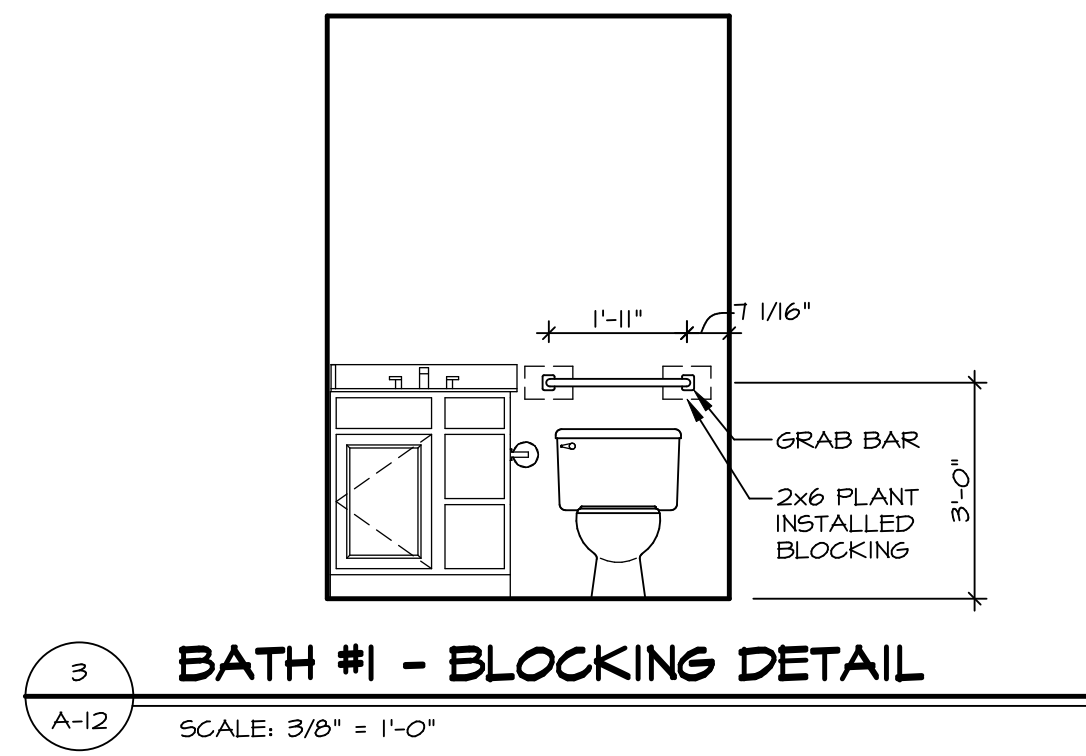
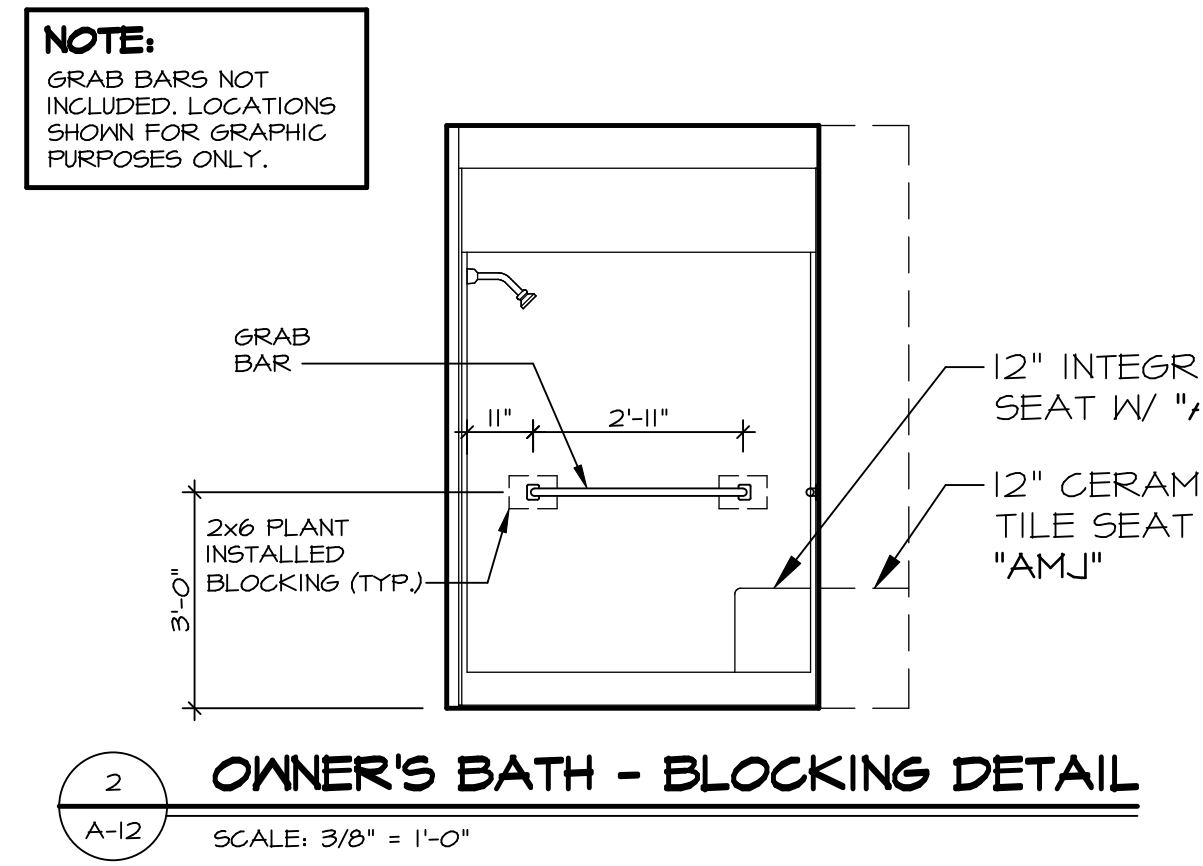
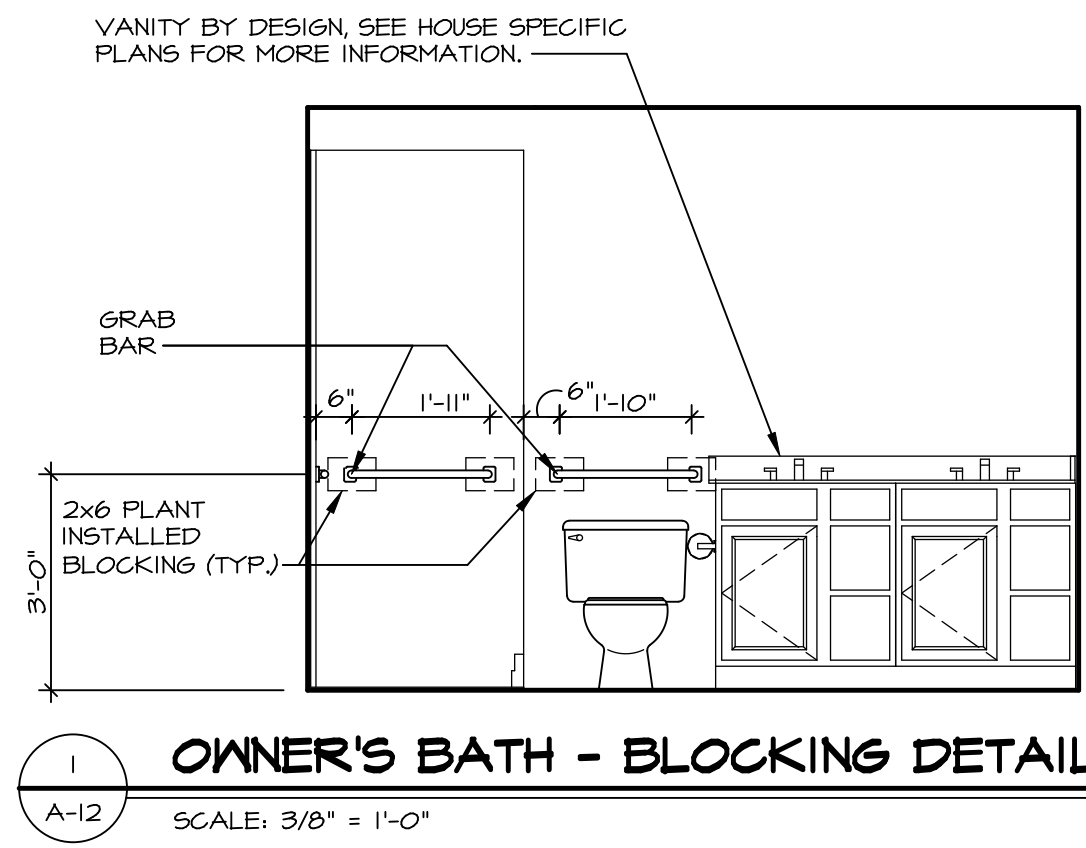

**NOTES:**

- TEMPERED GLASS SHOWER ENCLOSURE WITH SWING DOOR OR OPTIONAL SLIDING DOOR BY DIVISION.
- TUB ACCESS PANELS PROVIDED AS NEEDED. ALL MATERIALS BY DIVISION.
- ALL BATH ELEVATIONS ARE SHOWN PER PLAN.
- ALL VSDB24-42 DRAWERS TO BE SET ON RIGHT HAND.

SHEET NO. <b>A-12</b>	MODEL <b>GRAND CAYMAN</b>	SET NO. <b>6CM00</b>	VERSION <b>01</b>
	DRAWING TITLE <b>BATH ELEVATIONS</b>	DRAWN BY <b>HNT</b>	DATE: <b>02/21/20</b>
15	OPTION DESCRIPTION	OPTION	
	DIV-COMM-LOT-UNIT <b>DCY-S3-0224</b> COMM-LOT <b>SAWYERS MILL - LIFESTYLE - 0224</b> STREET ADDRESS <b>6591 RIVERVIEW AVE</b> CITY <b>MIDDLETOWN</b> STATE <b>OH</b> ZIP <b>45042</b>		

**NVR**  
NVR, Inc. Suite 100  
Frederick, MD 21703

© NVR, Inc. expressly reserves the right to modify or amend these plans at any time without notice. These plans are not to be reproduced, changed or copied in any way without the written consent of NVR, Inc.