

PLUMBING PLAN
SCALE: 1/4" = 1'-0"

SHEET NO. A-5	MODEL GRAND CAYMAN	SET NO. 6CM00	VERSION 01
	DRAWING TITLE PLUMBING PLAN	DRAWN BY HNP	DATE: 02/20/20
	OPTION DESCRIPTION	OPTION	

NVR
NVR, Inc., Suite 100
5285 Westwood
Frederick, MD 21703

© NVR, Inc., expressly reserves its copyright and other property rights in these plans. These plans are not to be reproduced, stored in a retrieval system, or copied in any form or manner whatsoever, nor are they to be used for any purpose without the prior written consent of NVR, Inc.

DIV-COMM-LOT-UNIT DCY-S3-0309	
COMM-LOT	SAVYERS MILL - LIFESTYLE - 0309
STREET ADDRESS	6840 FIELDERS WAY
CITY	MIDDLETOWN
STATE	OH
ZIP	45042

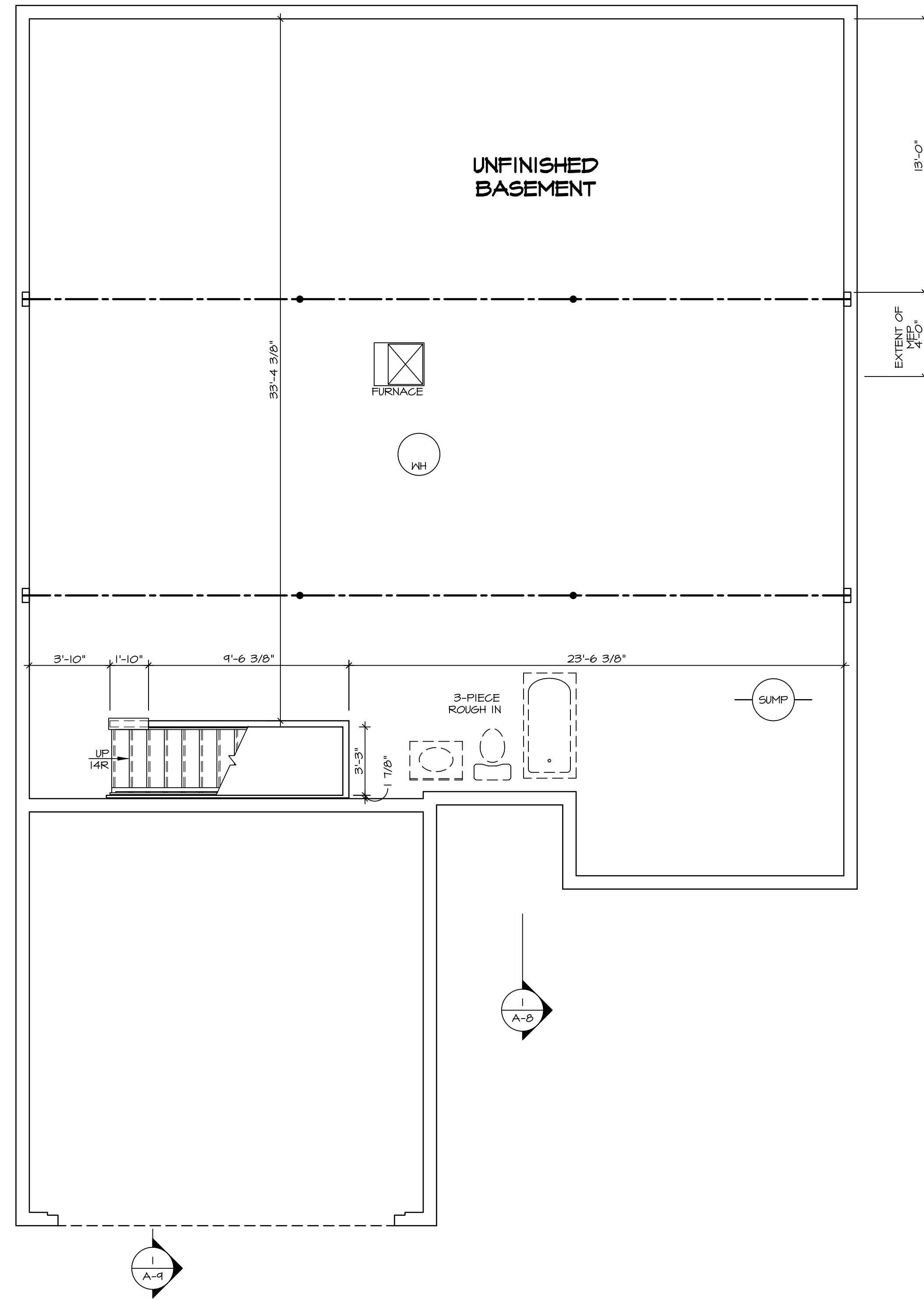

LEGEND

	BEARING WALL
	NON BEARING WALL
	INDICATES BEARING FROM POINT-LOAD ABOVE JACKS
	BEAM/HEADER
	PAD FOOTING
	STEEL COLUMN
	TRUSS TIE DOWN
	PORTAL FRAME
	JOIST/TRUSS
	LVL
	ENGINEERING PAGE NUMBER

SEE FC DETAILS FOR FRAMING CONNECTORS

- FLOOR PLAN NOTES**
- ALL HEADERS ARE (2) 2x6 w/ 2x4 WALLS OR (3) 2x6 w/ 2x6 WALLS, UNLESS OTHERWISE NOTED.
 - ALL HEADERS TO HAVE (1) 2x4 OR 2x6 JACK AND KING STUD EACH END, UNLESS OTHERWISE NOTED. MULTI-OPENING HEADERS TO HAVE (2) JACKS AT INTERMEDIATE BEARING, UNLESS OTHERWISE NOTED. NO ADDITIONAL FLOOR SYSTEM BLOCKING OR CONTINUOUS LOAD PATH JACKS ARE REQUIRED UNLESS OTHERWISE NOTED.
 - ALL EXTERIOR WALLS TO BE 4" w/ OSB OR 3 1/2" w/ LAMINATED FIBROUS STRUCTURAL SHEATHING, ALL INTERIOR WALLS TO BE 3 1/2", UNLESS OTHERWISE NOTED.
 - HATCHED AREAS INDICATE DROPPED CEILINGS. ALL DROPPED CEILINGS ARE 12" UNLESS OTHERWISE NOTED.
 - SEE "BRACED WALL PANEL DETAIL SHEET" FOR SPECIAL WALL FRAMING LOCATIONS AND HEADER SIZES, IF APPLICABLE.
 - SEE STANDARD DETAIL CATEGORY "IT" SHEET(S) FOR INTERIOR TRIM DETAILS.
 - SEE ARCHITECTURAL DETAIL SHEET "AD" FOR HOUSE SPECIFIC INTERIOR TRIM OPTION TABLE.
 - ALL HEADERS IN NON-BEARING WALLS SHALL BE A SINGLE FLAT 2x4 OR 2x6 ATTACHED TO CRIPPLES ABOVE, UNLESS OTHERWISE NOTED.
 - TANKED WATER HEATER SHOWN AS BASE CONDITION. OPTIONAL TANKLESS WATER HEATER IS AVAILABLE IN LIEU OF TANKED WATER HEATER.

GYPSUM NOTES

AT GARAGE:
 GYPSUM BOARD AT COMMON WALLS, CEILINGS, BEAM WRAPS AND SUPPORTS PER STANDARD DETAIL FA-1(b) FIRE ASSEMBLIES OR AS REQUIRED BY LOCAL CODE.

AT STAIRS:
 1/2" GYPSUM BOARD AT UNDERSIDE OF STAIRS AND WALLS IN CLOSET

BASEMENT FLOOR PLAN
 SCALE: 1/4" = 1'-0"

SHEET NO. A-6	MODEL GRAND CAYMAN	SET NO. 60M00	VERSION 01
		DRAWN BY HNT	DATE: 02/21/20
OPTION DESCRIPTION 9	DRAWING TITLE BASEMENT FLOOR PLAN	OPTION	
		DATE: 02/21/20	
DIV-COMM-LOT-UNIT DCY-S3-0309		COM-LOT SAYERS MILL - LIFESTYLE - 0309	
STREET ADDRESS 6840 FIELDERS WAY		APT. NO. ----	
CITY MIDDLETOWN		STATE OH	
ZIP 45042			

© NVR, Inc., expressly reserves its copyright and other property rights in these plans. These plans are not to be reproduced, stored in a retrieval system, or transmitted in any form or by any means, electronic, mechanical, photocopying, recording, or otherwise, without the prior written consent of NVR, Inc.

NVR
 NVR, Inc., Suite 100
 5285 Westpark Dr.
 Frederick, MD 21703

C:\NVR\Drawings\GRAND_CAYMAN_60M00_01\DCY-S3-0309\2656701\Sheets\Lot_Specific\9_A-6_BSMT_LS.dwg 08/24/22 - 7:32 am

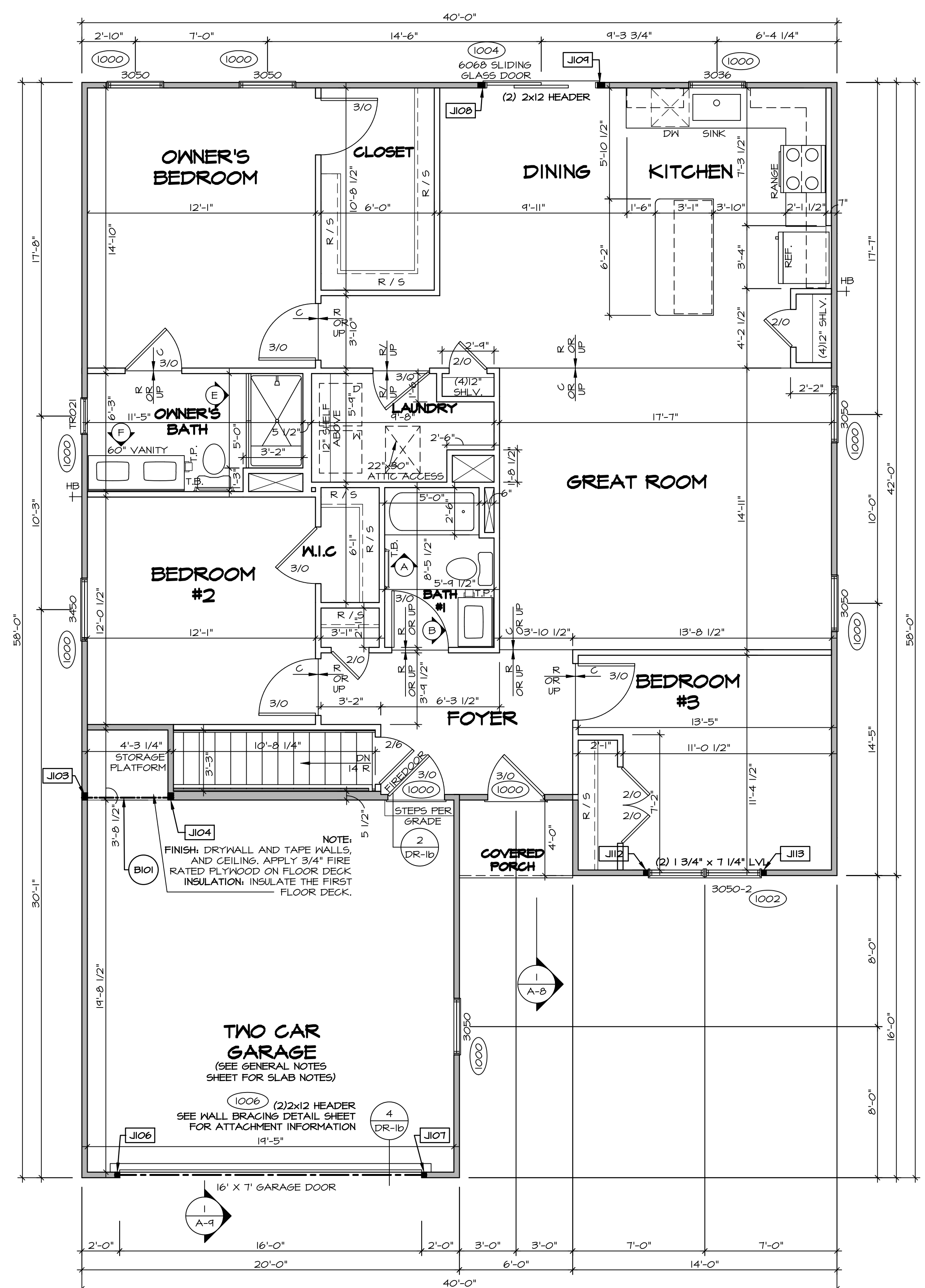

FIRST FLOOR PLAN
SCALE: 1/4" = 1'-0"

FIRST FLOOR JACK SCHEDULE			
IDENTIFIER	DESCRIPTION	ENG. NUM.	REMARKS
J103	JACK - (3) 2X4 SPF STUD GRADE	1008	
J104	JACK - (3) 2X4 SPF STUD GRADE	1008	
J106	JACK - (2) 2X4 SPF STUD GRADE	1006	
J107	JACK - (2) 2X4 SPF STUD GRADE	1006	
J108	JACK - (3) 2X4 SPF STUD GRADE	1004	
J109	JACK - (3) 2X4 SPF STUD GRADE	1004	
J112	JACK - (2) 2X4 SPF STUD GRADE	1002	
J113	JACK - (2) 2X4 SPF STUD GRADE	1002	

FIELD INSTALLED FIRST FLOOR BEAM/HEADER SCHEDULE				
IDENTIFIER	DESCRIPTION	LENGTH	ENG. NUM.	REMARKS
B101	INT HEADER - 2X8 - 2 PLY	4'-10 1/4"	1008	

LEGEND

- BEARING WALL
- NON BEARING WALL
- INDICATES BEARING FROM POINT-LOAD ABOVE
- JACKS
- BEAM/HEADER
- PAD FOOTING
- STEEL COLUMN
- TRUSS TIE DOWN
- PORTAL FRAME
- JOIST/TRUSS
- LVL
- ENGINEERING PAGE NUMBER

SEE FG DETAILS FOR FRAMING CONNECTORS

- FLOOR PLAN NOTES**
- ALL HEADERS ARE (2) 2x6 w/ 2x4 WALLS OR (3) 2x6 w/ 2x6 WALLS, UNLESS OTHERWISE NOTED.
 - ALL HEADERS TO HAVE (1) 2x4 OR 2x6 JACK AND KING STUD EACH END, UNLESS OTHERWISE NOTED. MULTI-OPENING HEADERS TO HAVE (2) JACKS AT INTERMEDIATE BEARING, UNLESS OTHERWISE NOTED. NO ADDITIONAL FLOOR SYSTEM BLOCKING OR CONTINUOUS LOAD PATH JACKS ARE REQUIRED UNLESS OTHERWISE NOTED.
 - ALL EXTERIOR WALLS TO BE 4" w/ OSB OR 3 1/2" w/ LAMINATED FIBROUS STRUCTURAL SHEATHING. ALL INTERIOR WALLS TO BE 3 1/2", UNLESS OTHERWISE NOTED.
 - HATCHED AREAS INDICATE DROPPED CEILINGS. ALL DROPPED CEILINGS ARE 12" UNLESS OTHERWISE NOTED.
 - SEE BRACED WALL PANEL DETAIL SHEET FOR SPECIAL WALL FRAMING LOCATIONS AND HEADER SIZES, IF APPLICABLE.
 - SEE STANDARD DETAIL CATEGORY "IT" SHEET(S) FOR INTERIOR TRIM DETAILS.
 - SEE ARCHITECTURAL DETAIL SHEET "AD" FOR HOUSE SPECIFIC INTERIOR TRIM OPTION TABLE.
 - ALL HEADERS IN NON-BEARING WALLS SHALL BE A SINGLE FLAT 2X4 OR 2X6 ATTACHED TO CRIPPLES ABOVE, UNLESS OTHERWISE NOTED.
 - TANKED WATER HEATER SHOWN AS BASE CONDITION, OPTIONAL TANKLESS WATER HEATER IS AVAILABLE IN LIEU OF TANKED WATER HEATER.

GYPSUM NOTES

AT GARAGE:
GYPSUM BOARD AT COMMON WALLS, CEILINGS, BEAM WRAPS AND SUPPORTS PER STANDARD DETAIL FA-1(b) FIRE ASSEMBLIES OR AS REQUIRED BY LOCAL CODE.

AT STAIRS:
1/2" GYPSUM BOARD AT UNDERSIDE OF STAIRS AND WALLS IN CLOSET

DIV-COMM-LOT-UNIT
DCY-S3-0309

COM-LOT
SAYERS MILL - LIFESTYLE - 0309

STREET ADDRESS
6840 FIELDS WAY

CITY STATE OH ZIP
MIDDLETOWN OH 45042

APT. NO. ----

NVR
NVR, Inc., Suite 100
5285 Westchase, Frederick, MD 21703

SET NO. 60M00
VERSION 01
DRAWN BY HNT
DATE: 02/21/20
OPTION

MOBEL
GRAND CAYMAN
DRAWING TITLE
FIRST FLOOR PLAN

SHEET NO.
A-7

OPTION DESCRIPTION
10

© NVR, Inc., expressly reserves its copyright and other property rights in these plans. These plans are not to be reproduced, stored in a retrieval system, copied in any form or manner whatsoever, nor are they to be used for any project without the prior written consent of NVR, Inc.

C:\NVR\Software\GRAND_CAYMAN_60M00_01\DCY-S3-0309\2658701\Sheets\Lot Specific\10 A-7 PLAN_LS.dwg 08/24/22 - 7:32 am

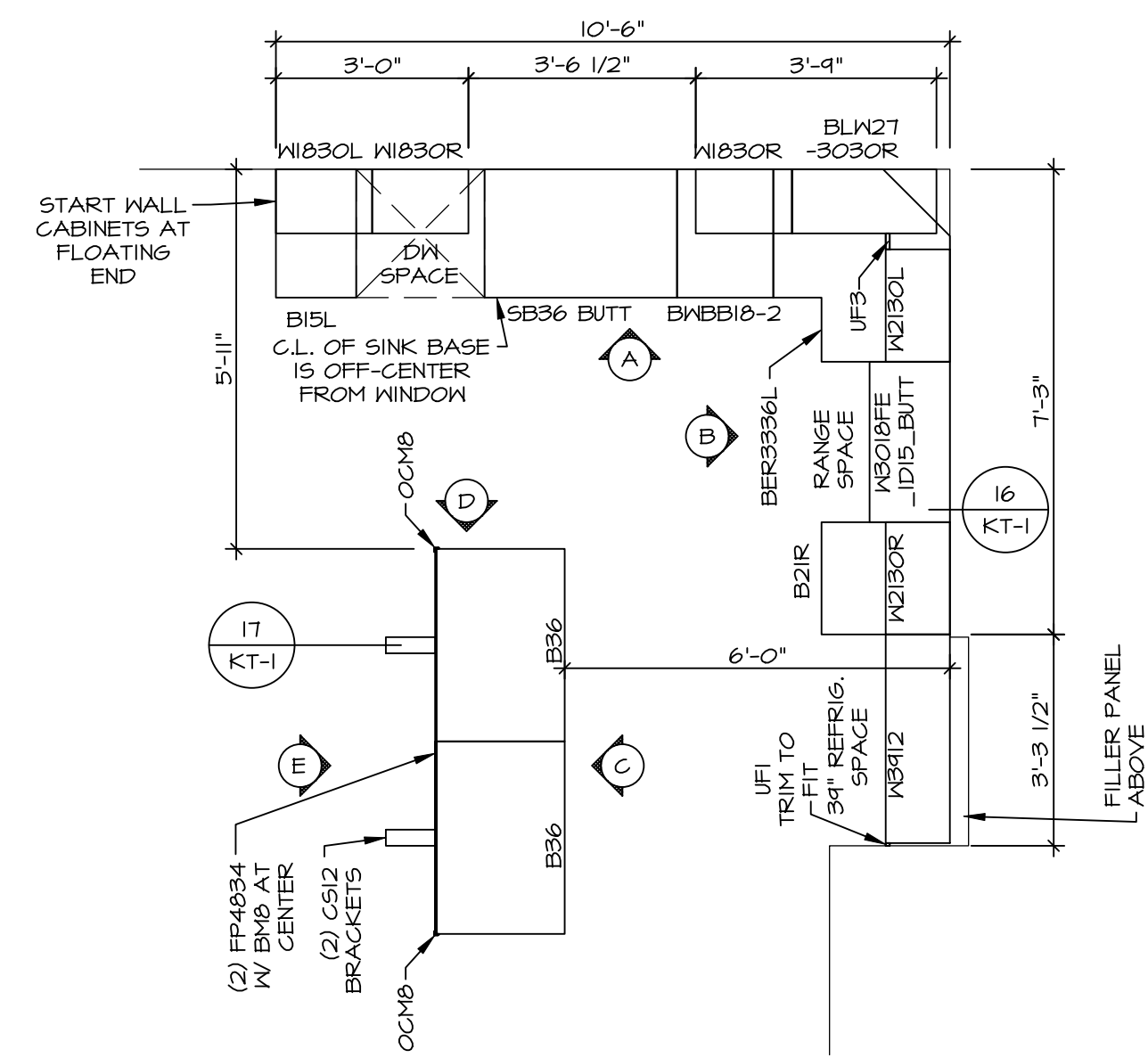

KITCHEN CABINET PLAN - (KC-3773)

SCALE: 3/8" = 1'-0"

1
A-11

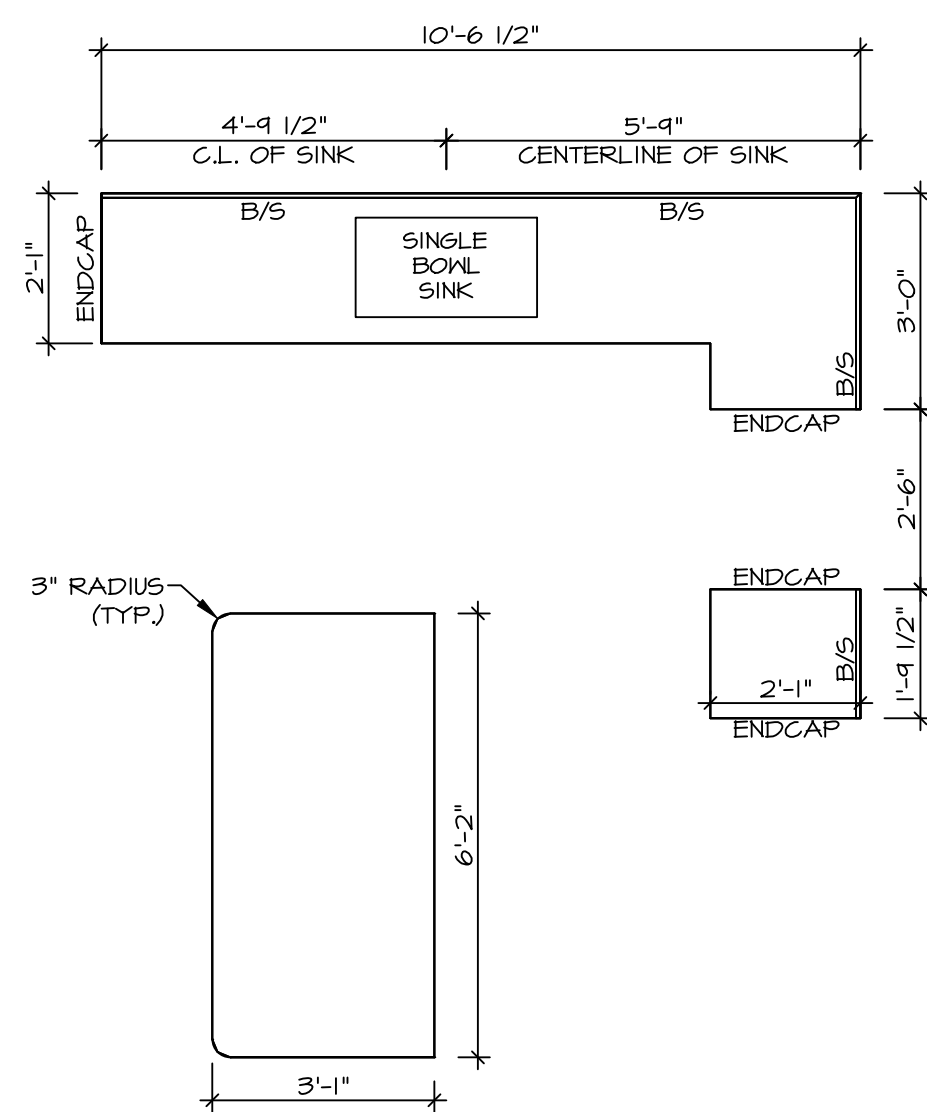

KITCHEN COUNTERTOP PLAN - (KC-3773)

SCALE: 3/8" = 1'-0"

2
A-11

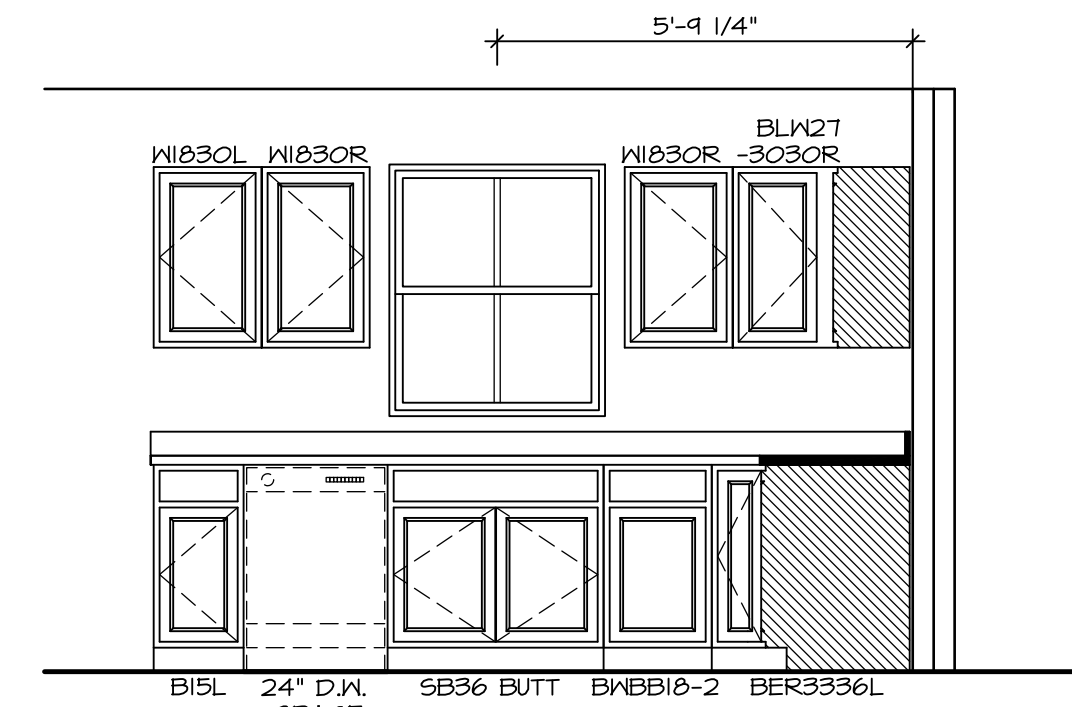

KITCHEN ELEVATION A

SCALE: 3/8" = 1'-0"

A

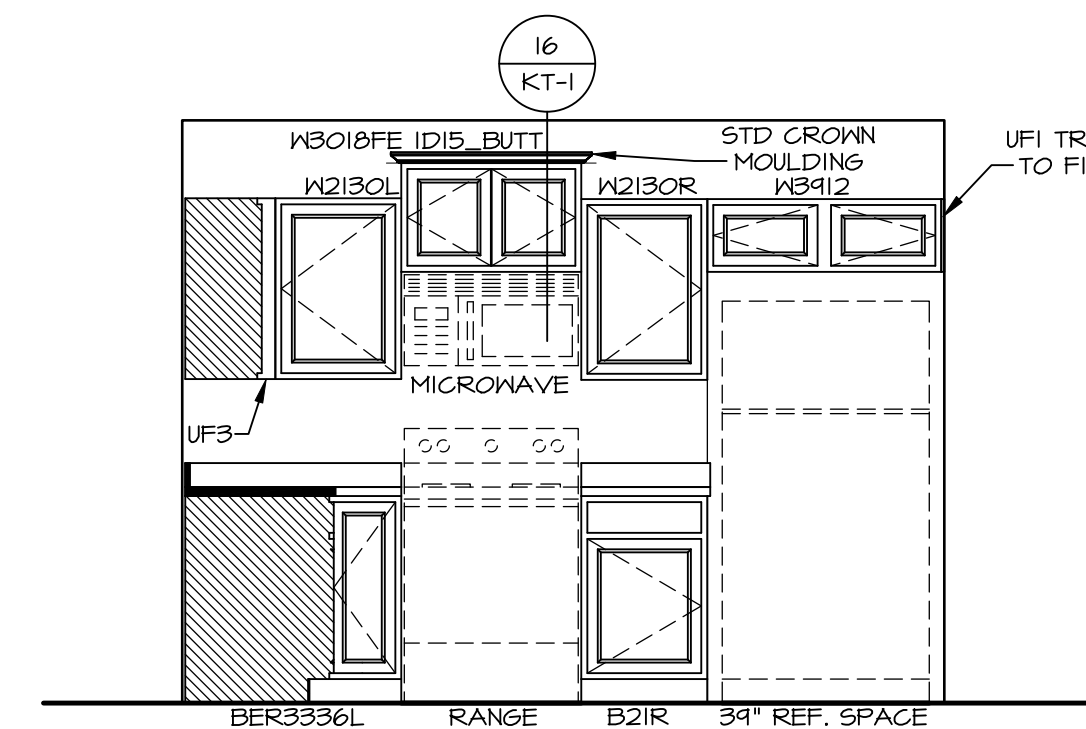

KITCHEN ELEVATION B

SCALE: 3/8" = 1'-0"

B

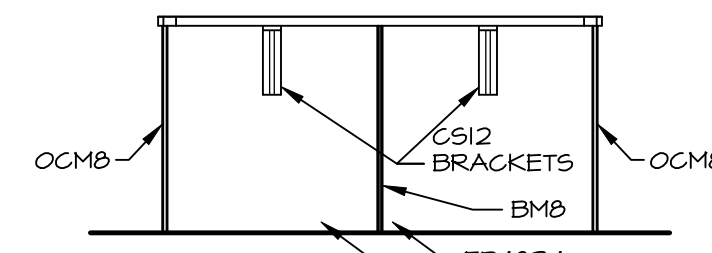

KITCHEN ELEVATION E

SCALE: 3/8" = 1'-0"

E

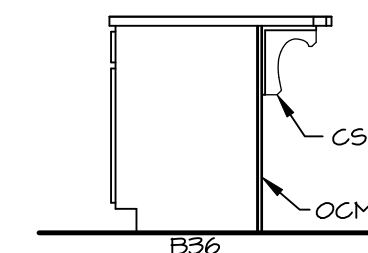

KITCHEN ELEVATION D

SCALE: 3/8" = 1'-0"

D

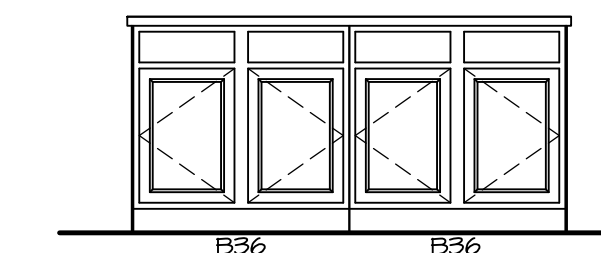

KITCHEN ELEVATION C

SCALE: 3/8" = 1'-0"

C

NOTES:

- CABINET LAYOUT (S) ARE BASED ON FINISHED DIMENSIONS TO DRYWALL.
- IF KITCHEN PLANS/ELEVATIONS CALL-OUT STANDARD MOLDING, REFER TO STANDARD DETAIL (1)(KT-1) FOR REPLACEMENT BASED ON CABINET STYLE.
- ALL (UFI) FILLERS ARE TO BE "TRIM TO FIT" UNLESS OTHERWISE NOTED.
- CABINET MUST BE SET, SHIMMED, LEVELED AND FLUSH W/ ADJOINING BASE CABINETS.
- SET PRE-FINISHED SCRIBE MOLDING AT CABINET BULKHEADS AND AT ENDS (WHERE CABINETS MEET DRYWALL.) PRE-FINISHED SCRIBE MOLDING SHALL BE USED TO PAD OUT CABINET SIDES AT STILE FOR RETURN PIECES OF THE FACE-MOUNTED CABINET CROWN MOLDING.
- HARDWARE INSTALL NOTE: KNOBS GO ON OPERABLE DOORS AND DRAWERS FOR ALL KITCHEN AND BATH AREAS. DRAWER FRONTS AND DOORS GET (1) KNOB/PULL, NO HARDWARE ON FALSE DRAWER FRONTS.

DIV-COMM-LOT-UNIT
DCY-S3-0309

COM-LOT
SAYERS MILL - LIFESTYLE - 0309

STREET ADDRESS
6840 FIELDERS WAY

CITY
MIDDLETOWN

STATE
OH

ZIP
45042

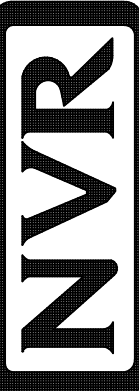

SET NO. 60M00
VERSION 01
DRAWN BY HNT
DATE: 02/24/20
OPTION

MOBEL
GRAND CAYMAN
DRAWING TITLE
KITCHEN LAYOUT

SHEET NO.
A-11

OPTION DESCRIPTION

14

NVR, Inc., expressly reserves its copyright and other property rights in these plans. These plans are not to be reproduced, stored in a retrieval system, or transmitted in any form or by any means, electronic, mechanical, photocopying, recording, or otherwise, without the prior written consent of NVR, Inc.

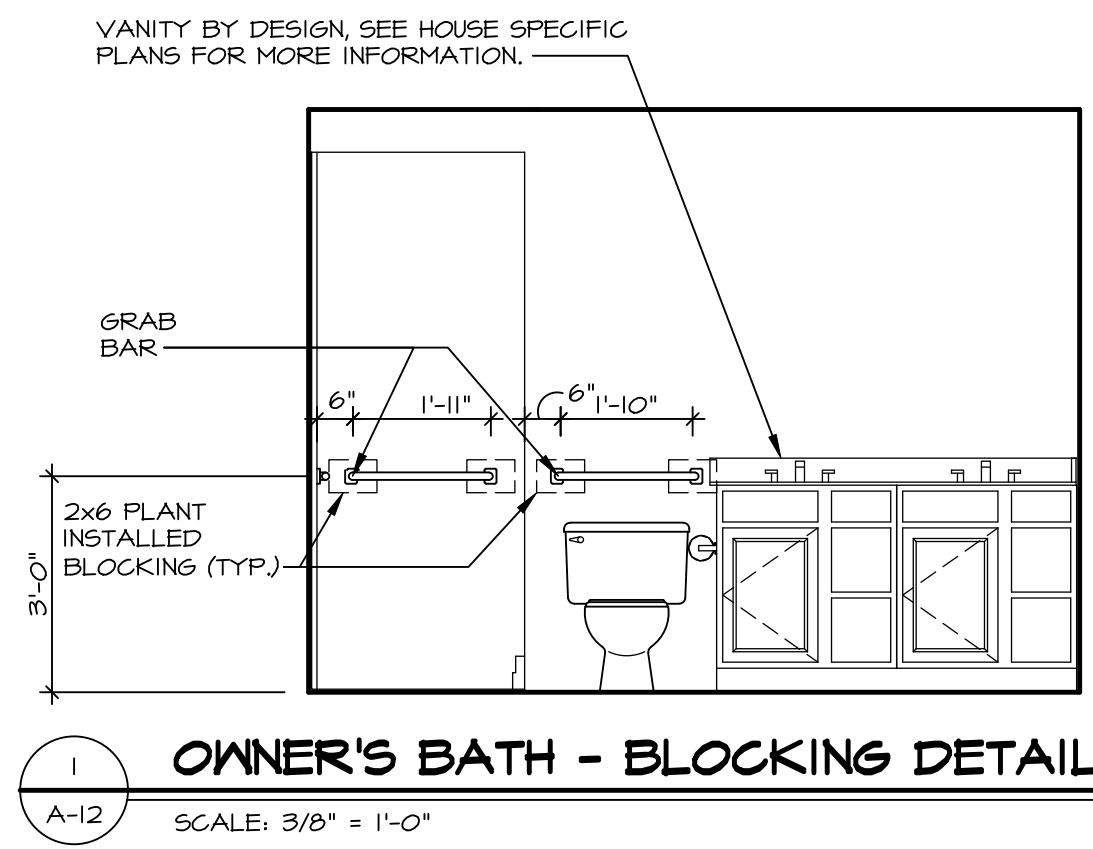

1 OWNER'S BATH - BLOCKING DETAIL
A-12 SCALE: 3/8" = 1'-0"

NOTE:
GRAB BARS NOT INCLUDED. LOCATIONS SHOWN FOR GRAPHIC PURPOSES ONLY.

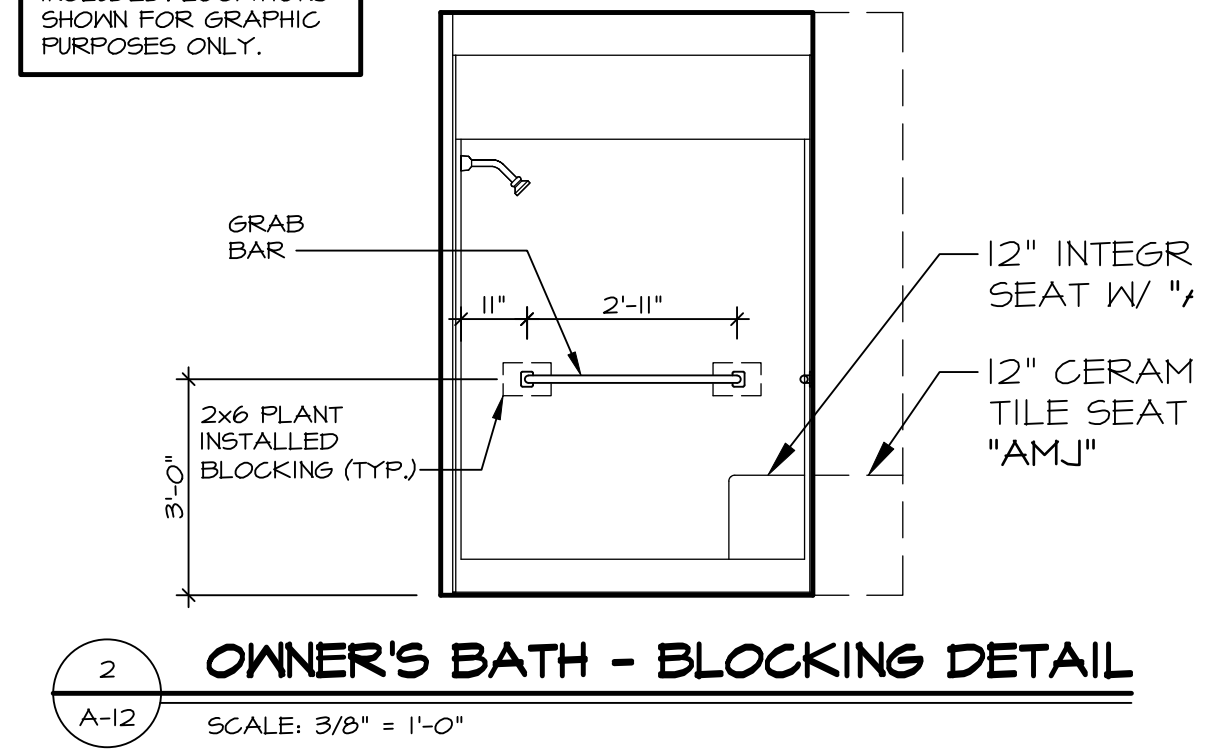

2 OWNER'S BATH - BLOCKING DETAIL
A-12 SCALE: 3/8" = 1'-0"

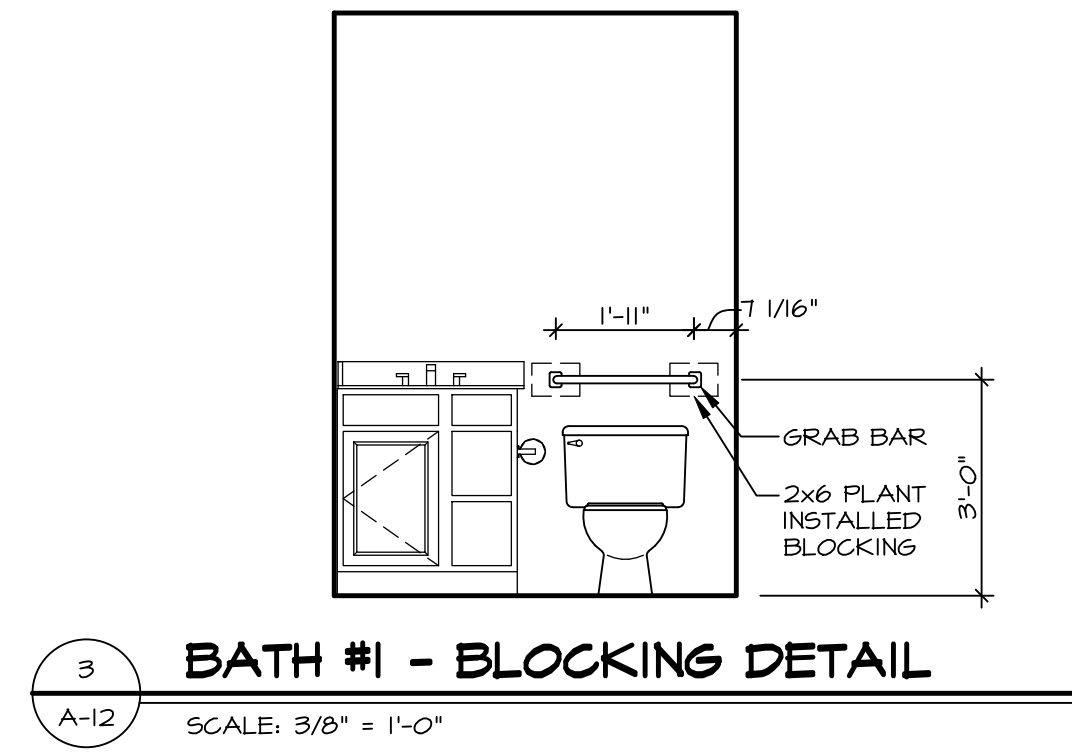

3 BATH #1 - BLOCKING DETAIL
A-12 SCALE: 3/8" = 1'-0"

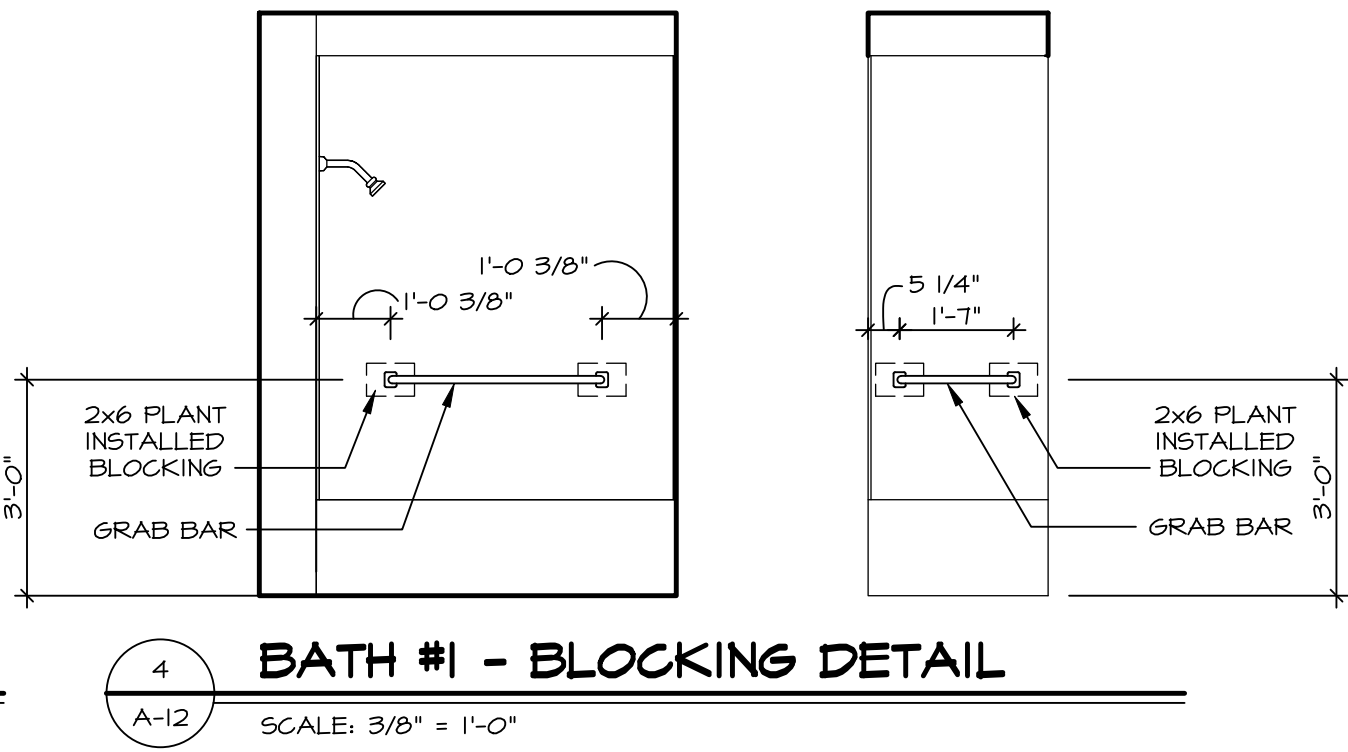

4 BATH #1 - BLOCKING DETAIL
A-12 SCALE: 3/8" = 1'-0"

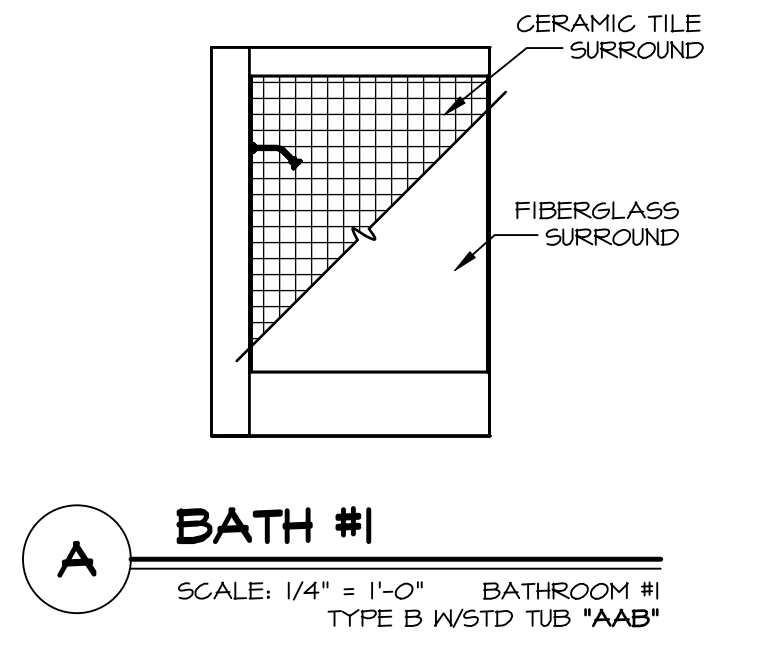

A BATH #1
SCALE: 1/4" = 1'-0" BATHROOM #1
TYPE B WSTD TUB "AAB"

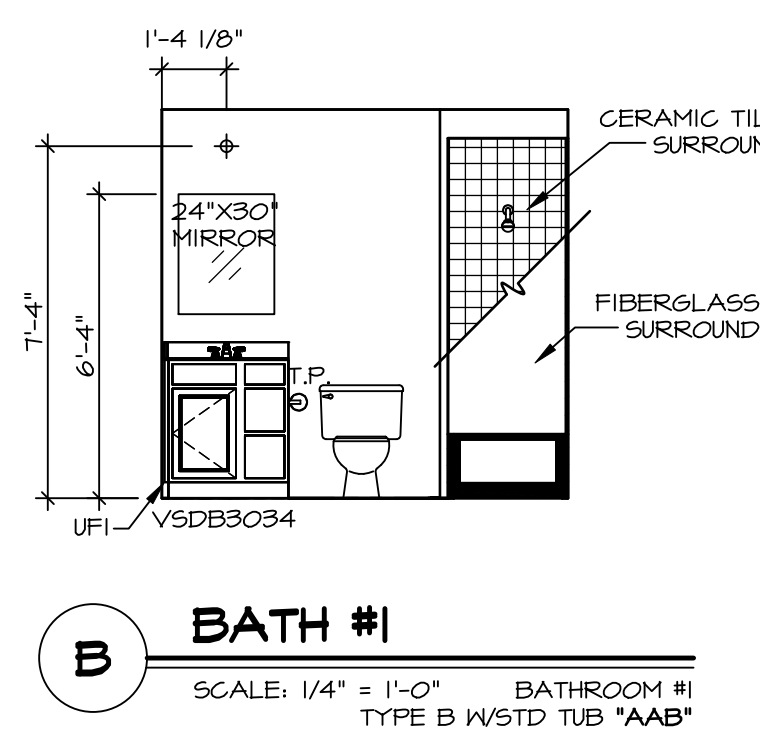

B BATH #1
SCALE: 1/4" = 1'-0" BATHROOM #1
TYPE B WSTD TUB "AAB"

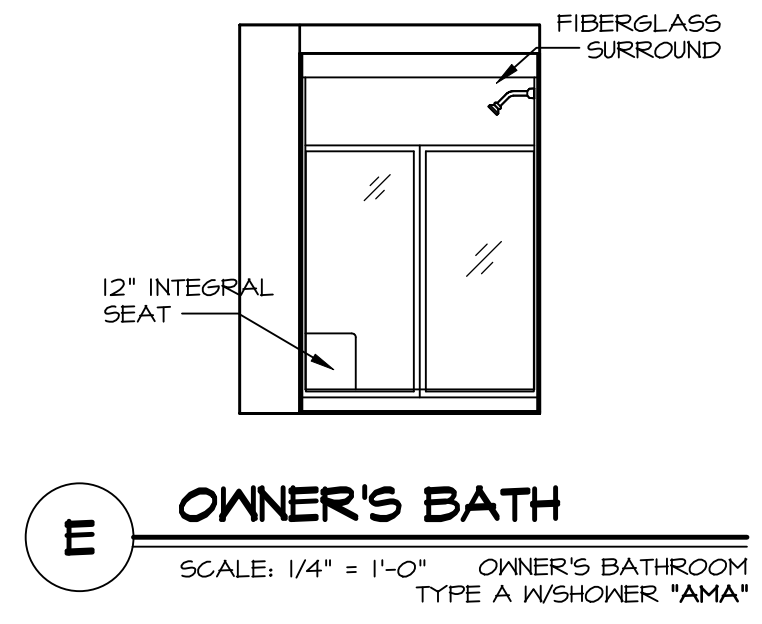

E OWNER'S BATH
SCALE: 1/4" = 1'-0" OWNER'S BATHROOM
TYPE A WSHOWER "AMA"

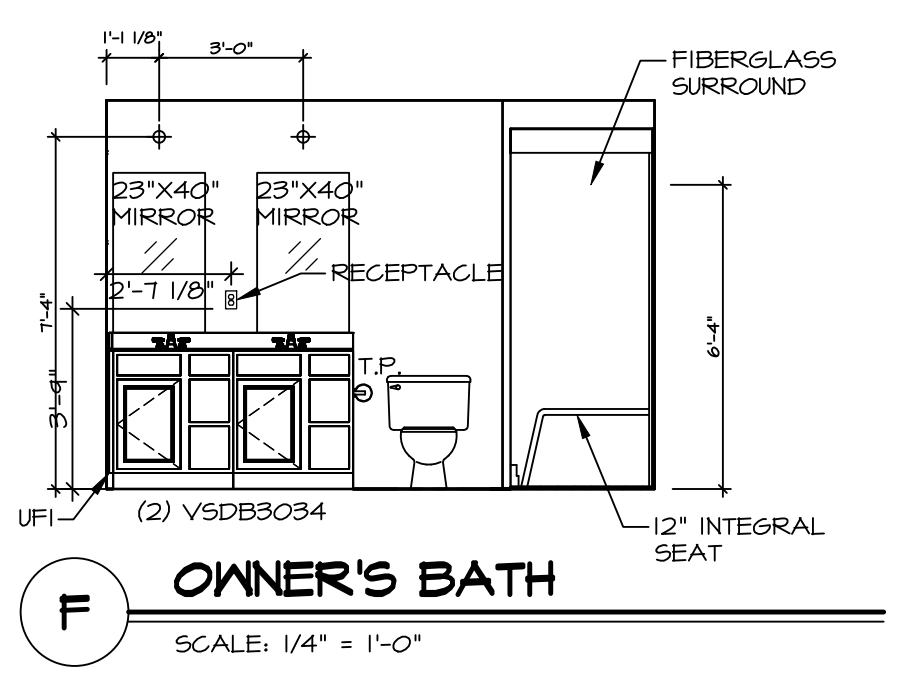

F OWNER'S BATH
SCALE: 1/4" = 1'-0"

- NOTES:**
- TEMPERED GLASS SHOWER ENCLOSURE WITH SWING DOOR OR OPTIONAL SLIDING DOOR BY DIVISION.
 - TUB ACCESS PANELS PROVIDED AS NEEDED, ALL MATERIALS BY DIVISION.
 - ALL BATH ELEVATIONS ARE SHOWN PER PLAN.
 - ALL VSDB24-42 DRAWERS TO BE SET ON RIGHT HAND.

SHEET NO. A-12	MODEL GRAND CAYMAN	SET NO. 60M00	DIV-COMM-LOT-UNIT DCY-S3-0309
	DRAWING TITLE BATH ELEVATIONS	VERSION 01	
15	OPTION DESCRIPTION	DATE: 02/21/20	STREET ADDRESS 6840 FIELDERS WAY
		OPTION	CITY MIDDLETOWN
			STATE OH
			ZIP 45042

© NVR, Inc. expressly reserves its copyright and other property rights in these plans. These plans are not to be reproduced, stored in a retrieval system, copied in any form or manner whatsoever, nor are they to be used for any project without the prior written consent of NVR, Inc.

NVR, Inc., Suite 100
5285 Westchick, MD 21703
08/24/22 - 7:32 am