

PLUMBING PLAN
SCALE: 1/4" = 1'-0"

| | | | |
|-------------------------|---------------------------------------|---------------|----------------|
| SHEET NO. A-5 | MODEL GRAND CAYMAN | SET NO. 6CM00 | VERSION 01 |
| | DRAWING TITLE PLUMBING PLAN | DRAWN BY HNP | DATE: 02/20/20 |
| | OPTION DESCRIPTION | OPTION | |

NVR
NVR, Inc., Suite 100
5285 Westview
Frederick, MD 21703

© NVR, Inc., expressly reserves its copyright and other property rights in these plans. These plans are not to be reproduced, stored in a retrieval system, or copied in any form or manner whatsoever, nor are they to be used for any project without the prior written consent of NVR, Inc.

| | |
|---|---------------------------------|
| DIV-COMM-LOT-UNIT DCY-S3-0310 | |
| COMM-LOT | SAMYERS MILL - LIFESTYLE - 0310 |
| STREET ADDRESS | 6020 FIELDERS WAY |
| CITY | MIDDLETOWN |
| STATE | OH |
| ZIP | 45042 |

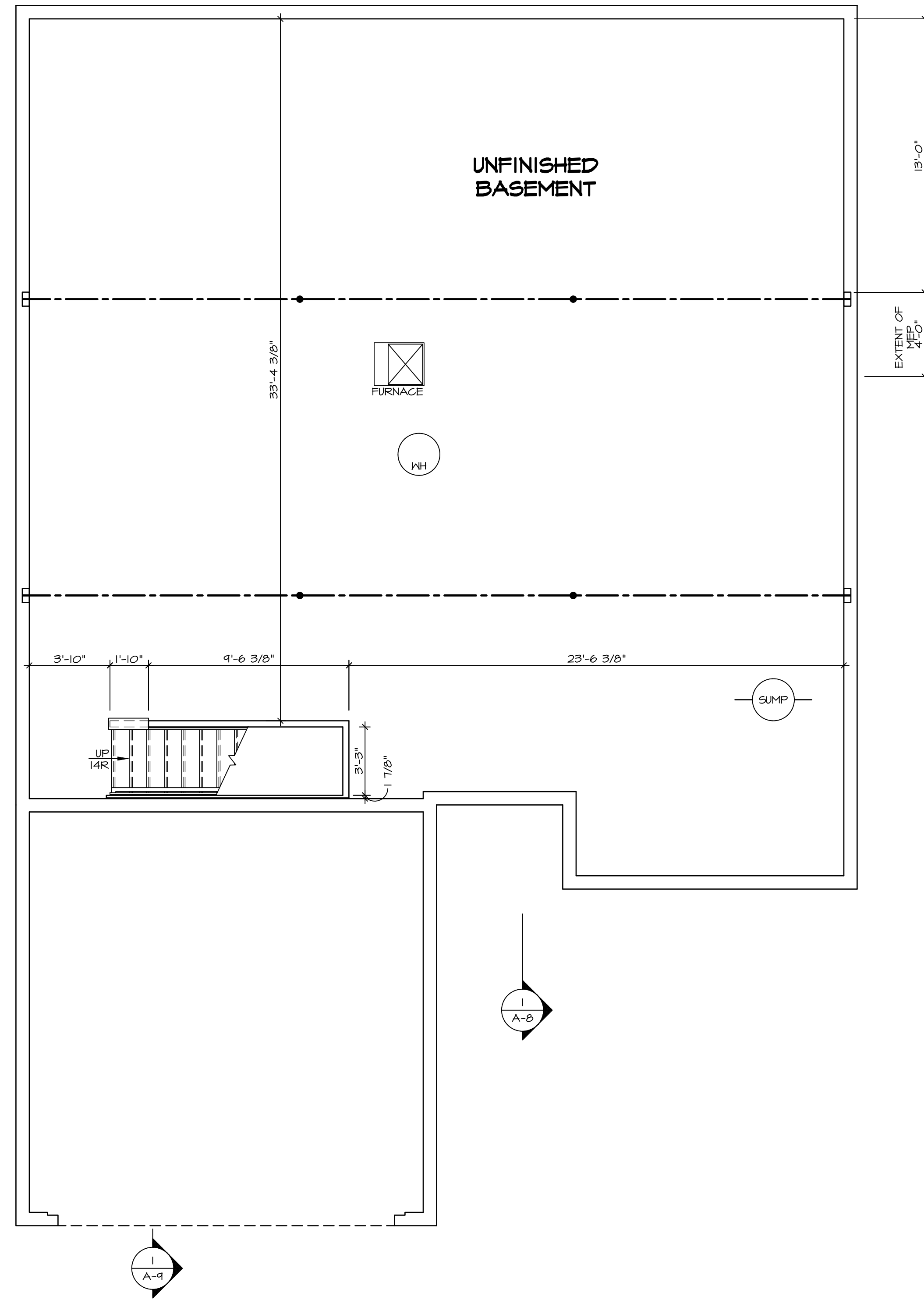

LEGEND

| | |
|--|---|
| | BEARING WALL |
| | NON BEARING WALL |
| | INDICATES BEARING FROM POINT-LOAD ABOVE JACKS |
| | BEAM/HEADER |
| | PAD FOOTING |
| | STEEL COLUMN |
| | TRUSS TIE DOWN |
| | PORTAL FRAME |
| | JOIST/TRUSS |
| | LVL |
| | ENGINEERING PAGE NUMBER |

SEE FC DETAILS FOR FRAMING CONNECTORS

- FLOOR PLAN NOTES**
- ALL HEADERS ARE (2) 2x6 w/ 2x4 WALLS OR (3) 2x6 w/ 2x6 WALLS, UNLESS OTHERWISE NOTED.
 - ALL HEADERS TO HAVE (1) 2x4 OR 2x6 JACK AND KING STUD EACH END, UNLESS OTHERWISE NOTED. MULTI-OPENING HEADERS TO HAVE (2) JACKS AT INTERMEDIATE BEARING, UNLESS OTHERWISE NOTED. NO ADDITIONAL FLOOR SYSTEM BLOCKING OR CONTINUOUS LOAD PATH JACKS ARE REQUIRED UNLESS OTHERWISE NOTED.
 - ALL EXTERIOR WALLS TO BE 4" w/ OSB OR 3 1/2" w/ LAMINATED FIBROUS STRUCTURAL SHEATHING, ALL INTERIOR WALLS TO BE 3 1/2", UNLESS OTHERWISE NOTED.
 - HATCHED AREAS INDICATE DROPPED CEILINGS. ALL DROPPED CEILINGS ARE 12" UNLESS OTHERWISE NOTED.
 - SEE "BRACED WALL PANEL DETAIL SHEET" FOR SPECIAL WALL FRAMING LOCATIONS AND HEADER SIZES, IF APPLICABLE.
 - SEE STANDARD DETAIL CATEGORY "IT" SHEET(S) FOR INTERIOR TRIM DETAILS.
 - SEE ARCHITECTURAL DETAIL SHEET "AD" FOR HOUSE SPECIFIC INTERIOR TRIM OPTION TABLE.
 - ALL HEADERS IN NON-BEARING WALLS SHALL BE A SINGLE FLAT 2x4 OR 2x6 ATTACHED TO CRIPPLES ABOVE, UNLESS OTHERWISE NOTED.
 - TANKED WATER HEATER SHOWN AS BASE CONDITION. OPTIONAL TANKLESS WATER HEATER IS AVAILABLE IN LIEU OF TANKED WATER HEATER.

GYPSUM NOTES

AT GARAGE:
 GYPSUM BOARD AT COMMON WALLS, CEILINGS, BEAM WRAPS AND SUPPORTS PER STANDARD DETAIL FA-1(b) FIRE ASSEMBLIES OR AS REQUIRED BY LOCAL CODE.

AT STAIRS:
 1/2" GYPSUM BOARD AT UNDERSIDE OF STAIRS AND WALLS IN CLOSET

BASEMENT FLOOR PLAN
 SCALE: 1/4" = 1'-0"

| | | | |
|--|------------------------------|--|--------------------|
| SHEET NO. A-6 | MODEL GRAND CAYMAN | SET NO. 60M00 | VERSION 01 |
| | | DRAWN BY HNT | DATE: 02/21/20 |
| OPTION DESCRIPTION BASEMENT FLOOR PLAN | OPTION 9 | DIV-COMM-LOT-UNIT DCY-S3-0310 | |
| | | COM-LOT SAYERS MILL - LIFESTYLE - 0310 | |
| STREET ADDRESS 6020 FIELDS WAY | | CITY MIDDLETOWN | STATE OH |
| APT. NO. ---- | | ZIP 45042 | |

© NVR, Inc., expressly reserves its copyright and other property rights in these plans. These plans are not to be reproduced, stored in a retrieval system, or transmitted in any form or by any means, electronic, mechanical, photocopying, recording, or otherwise, without the prior written consent of NVR, Inc.

NVR
 NVR, Inc., Suite 100
 5285 Westwood Blvd.
 Frederick, MD 21703

C:\NVR\Drawings\GRAND_CAYMAN_60M00_01\DCY-S3-0310\2659959\Sheets\Lot_Specific\9_A-6_BSMT_LS.dwg 08/30/22 - 2:56 pm

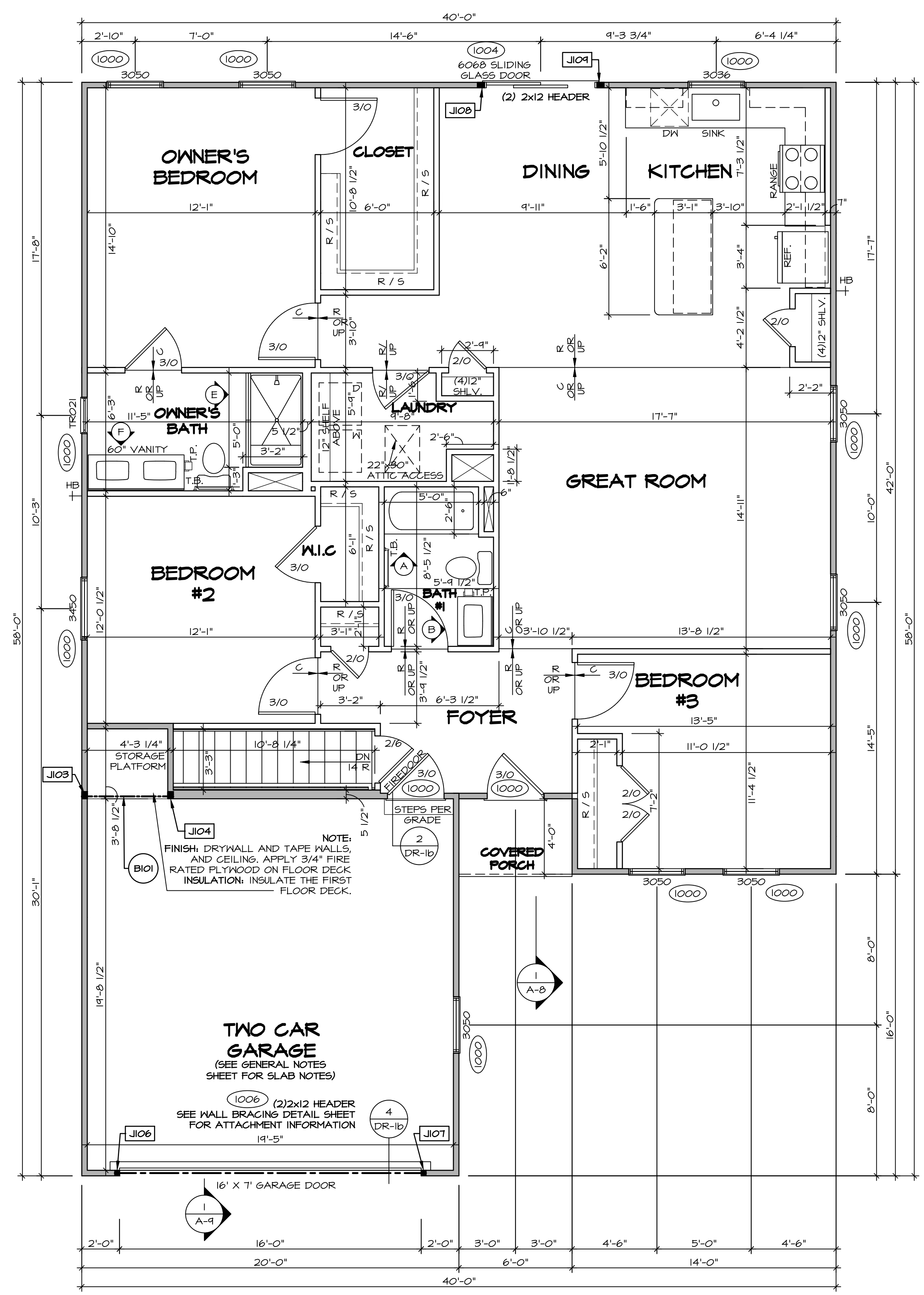

FIRST FLOOR PLAN
SCALE: 1/4" = 1'-0"

| FIRST FLOOR JACK SCHEDULE | | | |
|---------------------------|-------------------------------|-----------|---------|
| IDENTIFIER | DESCRIPTION | ENG. NUM. | REMARKS |
| J103 | JACK - (3) 2X4 SPF STUD GRADE | 1008 | |
| J104 | JACK - (3) 2X4 SPF STUD GRADE | 1008 | |
| J106 | JACK - (2) 2X4 SPF STUD GRADE | 1006 | |
| J107 | JACK - (2) 2X4 SPF STUD GRADE | 1006 | |
| J108 | JACK - (3) 2X4 SPF STUD GRADE | 1004 | |
| J109 | JACK - (3) 2X4 SPF STUD GRADE | 1004 | |

| FIELD INSTALLED FIRST FLOOR BEAM/HEADER SCHEDULE | | | | |
|--|--------------------------|------------|-----------|---------|
| IDENTIFIER | DESCRIPTION | LENGTH | ENG. NUM. | REMARKS |
| B101 | INT HEADER - 2X8 - 2 PLY | 4'-10 1/4" | 1008 | |

LEGEND

- BEARING WALL
- NON BEARING WALL
- INDICATES BEARING FROM POINT-LOAD ABOVE
- JACKS
- BEAM/HEADER
- PAD FOOTING
- STEEL COLUMN
- TRUSS TIE DOWN
- PORTAL FRAME
- JOIST/TRUSS
- LVL
- ENGINEERING PAGE NUMBER

SEE FG DETAILS FOR FRAMING CONNECTORS

- FLOOR PLAN NOTES**
- ALL HEADERS ARE (2) 2x6 w/ 2x4 WALLS OR (3) 2x6 w/ 2x6 WALLS, UNLESS OTHERWISE NOTED.
 - ALL HEADERS TO HAVE (1) 2x4 OR 2x6 JACK AND KING STUD EACH END, UNLESS OTHERWISE NOTED. MULTI-OPENING HEADERS TO HAVE (2) JACKS AT INTERMEDIATE BEARING, UNLESS OTHERWISE NOTED. NO ADDITIONAL FLOOR SYSTEM BLOCKING OR CONTINUOUS LOAD PATH JACKS ARE REQUIRED UNLESS OTHERWISE NOTED.
 - ALL EXTERIOR WALLS TO BE 4" w/ OSB OR 3 1/2" w/ LAMINATED FIBROUS STRUCTURAL SHEATHING, ALL INTERIOR WALLS TO BE 3 1/2", UNLESS OTHERWISE NOTED.
 - HATCHED AREAS INDICATE DROPPED CEILING. ALL DROPPED CEILING ARE 12" UNLESS OTHERWISE NOTED.
 - SEE BRACED WALL PANEL DETAIL SHEET FOR SPECIAL WALL FRAMING LOCATIONS AND HEADER SIZES, IF APPLICABLE.
 - SEE STANDARD DETAIL CATEGORY "IT" SHEET(S) FOR INTERIOR TRIM DETAILS.
 - SEE ARCHITECTURAL DETAIL SHEET "AD" FOR HOUSE SPECIFIC INTERIOR TRIM OPTION TABLE.
 - ALL HEADERS IN NON-BEARING WALLS SHALL BE A SINGLE FLAT 2X4 OR 2X6 ATTACHED TO CRIPPLES ABOVE, UNLESS OTHERWISE NOTED.
 - TANKED WATER HEATER SHOWN AS BASE CONDITION, OPTIONAL TANKLESS WATER HEATER IS AVAILABLE IN LIEU OF TANKED WATER HEATER.

GYPSUM NOTES

AT GARAGE:
GYPSUM BOARD AT COMMON WALLS, CEILING, BEAM WRAPS AND SUPPORTS PER STANDARD DETAIL FA-1(b) FIRE ASSEMBLIES OR AS REQUIRED BY LOCAL CODE.

AT STAIRS:
1/2" GYPSUM BOARD AT UNDERSIDE OF STAIRS AND WALLS IN CLOSET

DIV-COMM-LOT-UNIT
DCY-S3-0310

COM-LOT
SAYERS MILL - LIFESTYLE - 0310

STREET ADDRESS
6820 FIELDS WAY

CITY
MIDDLETOWN

STATE
OH

ZIP
45042

APT. NO.

© NVR, Inc., expressly reserves its copyright and other property rights in these plans. These plans are not to be reproduced, stored in a retrieval system, copied in any form or manner whatsoever, nor are they to be used for any project without the express written consent of NVR, Inc.

NVR
NVR, Inc., Suite 100
5285 Westpark Dr.
Frederick, MD 21703

SET NO. 60M00
VERSION 01
DRAWN BY HNT
DATE: 02/21/20
OPTION

MOBEL
GRAND CAYMAN
DRAWING TITLE
FIRST FLOOR PLAN

SHEET NO.
A-7

OPTION DESCRIPTION
10

C:\NVR\Software\GRAND_CAYMAN_EGM00_01\DCY-S3-0310\2659959\Sheets\Lot Specific\10 A-7 PLAN_L5.dwg 08/30/22 - 2:56 pm

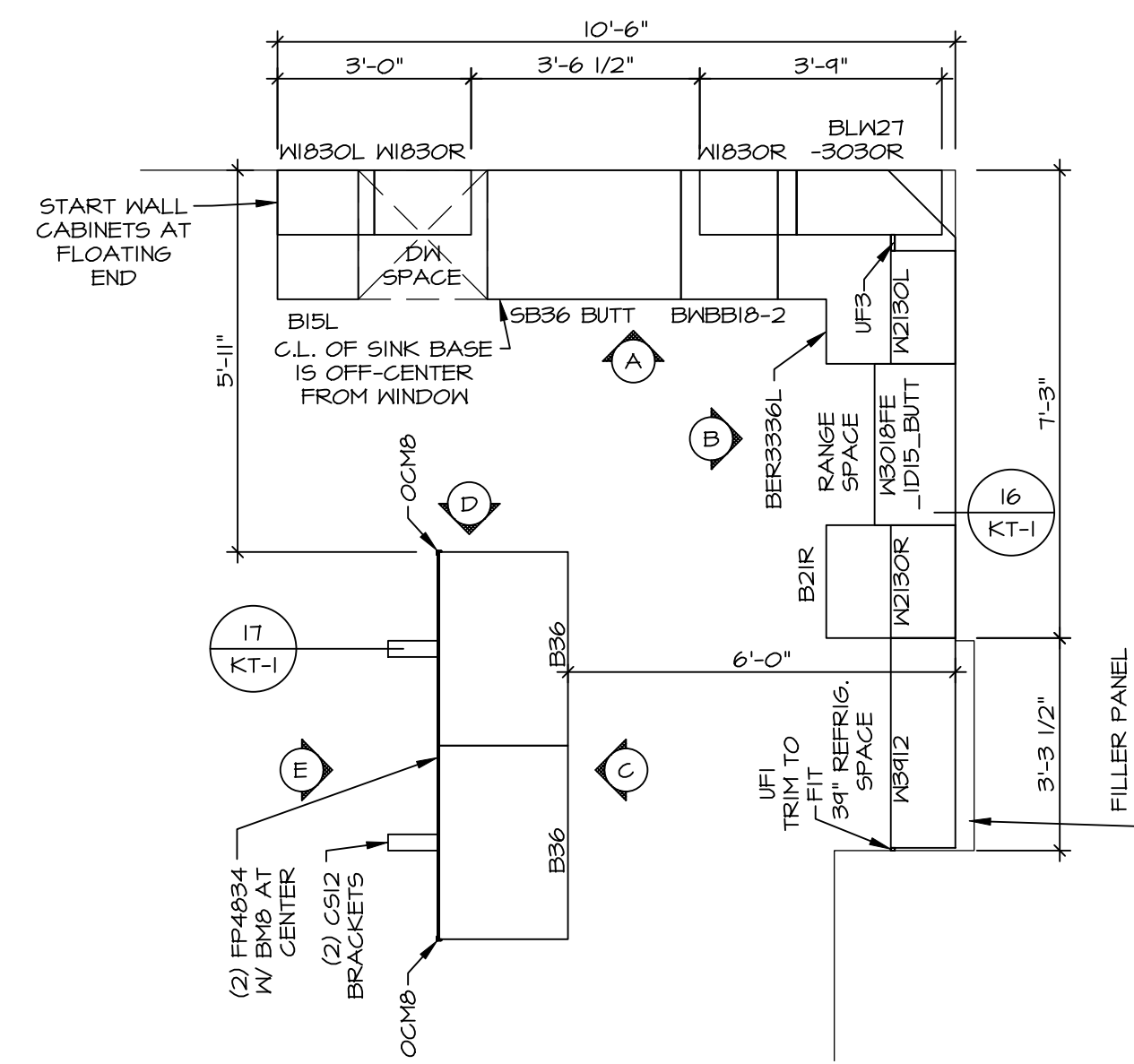

KITCHEN CABINET PLAN - (KC-3773)

SCALE: 3/8" = 1'-0"

1

A-11

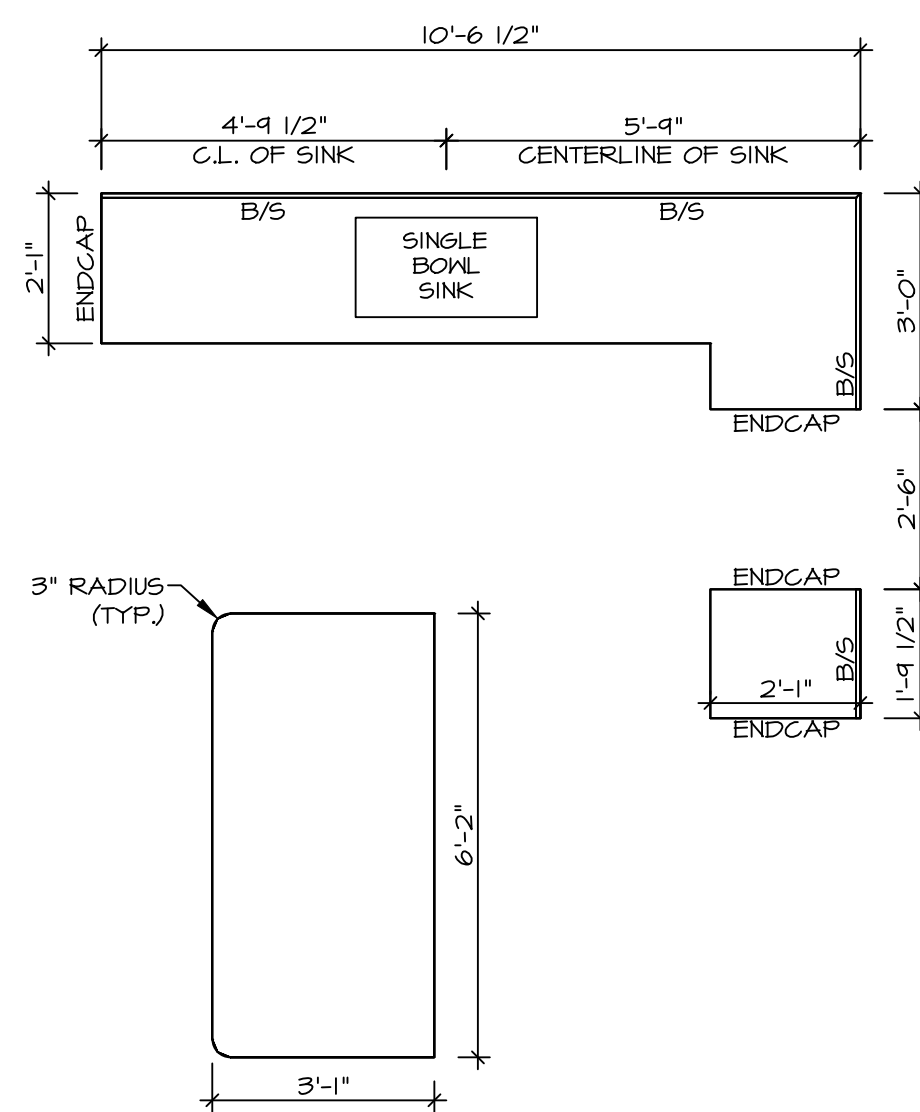

KITCHEN COUNTERTOP PLAN - (KC-3773)

SCALE: 3/8" = 1'-0"

2

A-11

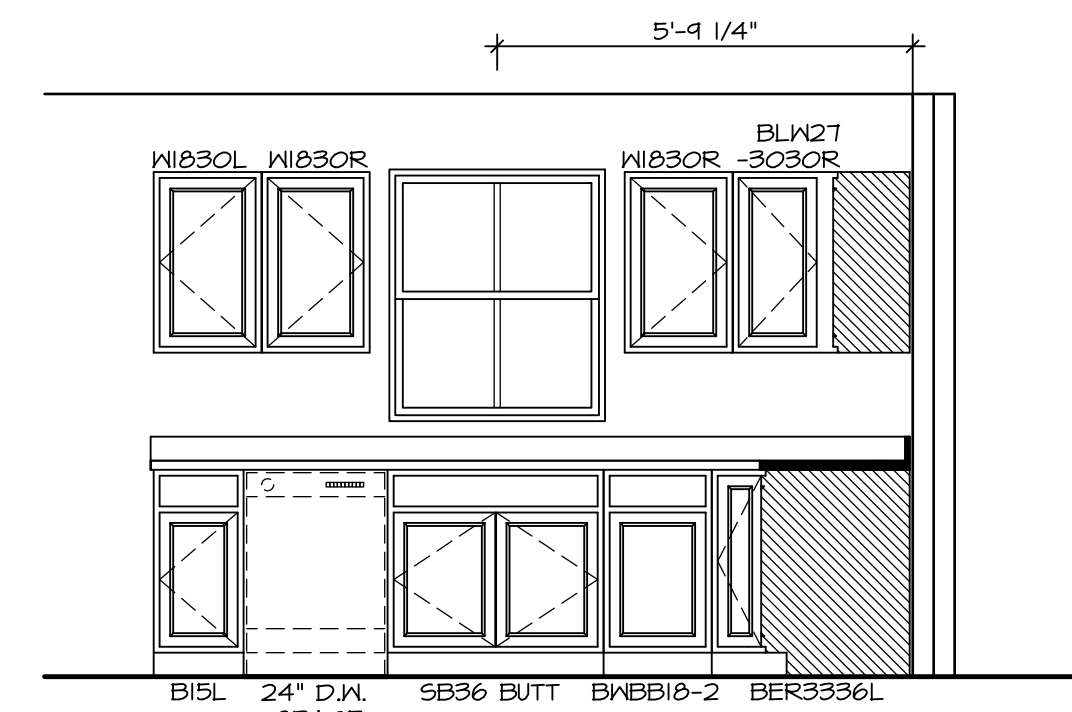

KITCHEN ELEVATION A

SCALE: 3/8" = 1'-0"

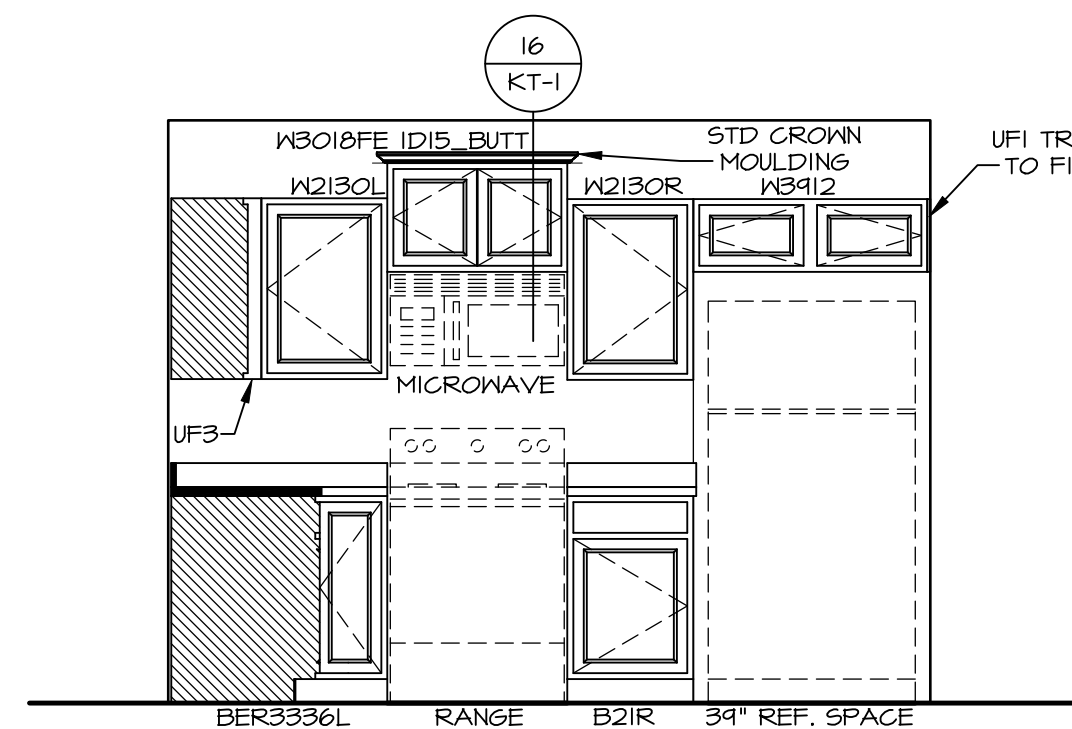

KITCHEN ELEVATION B

SCALE: 3/8" = 1'-0"

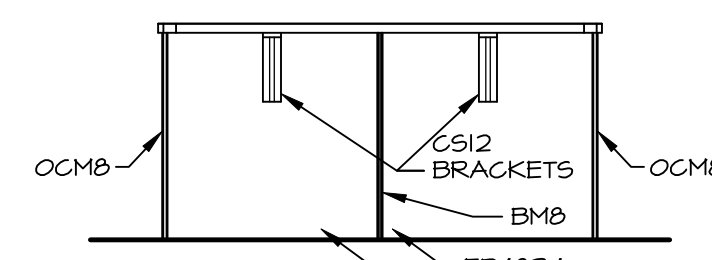

KITCHEN ELEVATION E

SCALE: 3/8" = 1'-0"

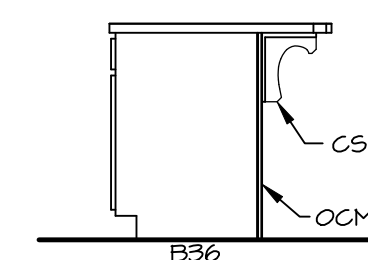

KITCHEN ELEVATION D

SCALE: 3/8" = 1'-0"

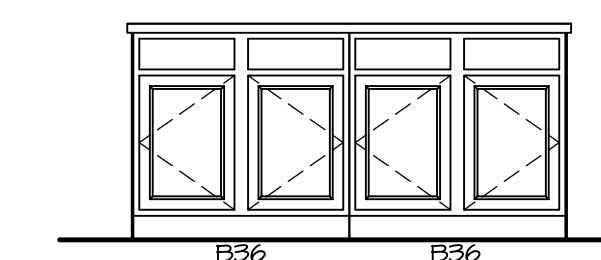

KITCHEN ELEVATION C

SCALE: 3/8" = 1'-0"

NOTES:

1. CABINET LAYOUT (S) ARE BASED ON FINISHED DIMENSIONS TO DRYWALL.
2. IF KITCHEN PLANS/ELEVATIONS CALL-OUT STANDARD MOLDING, REFER TO STANDARD DETAIL (1)(KT-1) FOR REPLACEMENT BASED ON CABINET STYLE.
3. ALL (UFI) FILLERS ARE TO BE "TRIM TO FIT" UNLESS OTHERWISE NOTED.
4. CABINET MUST BE SET, SHIMMED, LEVELED AND FLUSH W/ ADJOINING BASE CABINETS.
5. SET PRE-FINISHED SCRIBE MOLDING AT CABINET BULKHEADS AND AT ENDS (WHERE CABINETS MEET DRYWALL.) PRE-FINISHED SCRIBE MOLDING SHALL BE USED TO PAD OUT CABINET SIDES AT STILE FOR RETURN PIECES OF THE FACE-MOUNTED CABINET CROWN MOLDING.
6. HARDWARE INSTALL NOTE: KNOBS GO ON OPERABLE DOORS AND DRAWERS FOR ALL KITCHEN AND BATH AREAS. DRAWER FRONTS AND DOORS GET (1) KNOB/PULL, NO HARDWARE ON FALSE DRAWER FRONTS.

DIV-COMM-LOT-UNIT
DCY-S3-0310

COM-LOT
SAYERS MILL - LIFESTYLE - 0310

STREET ADDRESS
6020 FIELDERS WAY

CITY
MIDDLETOWN

STATE
OH

ZIP
45042

APR. NO.

APR. NO.

APR. NO.

SHEET NO. **A-11**

MOBEL **GRAND CAYMAN**

VERSION 01
DRAWN BY HNT
DATE: 02/24/20
OPTION

SET NO. 60M00

14

NVR, Inc., expressly reserves its copyright and other property rights in these plans. These plans are not to be reproduced, stored in a retrieval system, or transmitted in any form or by any means, electronic, mechanical, photocopying, recording, or otherwise, without the prior written consent of NVR, Inc.

NVR
NVR, Inc., Suite 100
5285 Westwick, Frederick, MD 21703

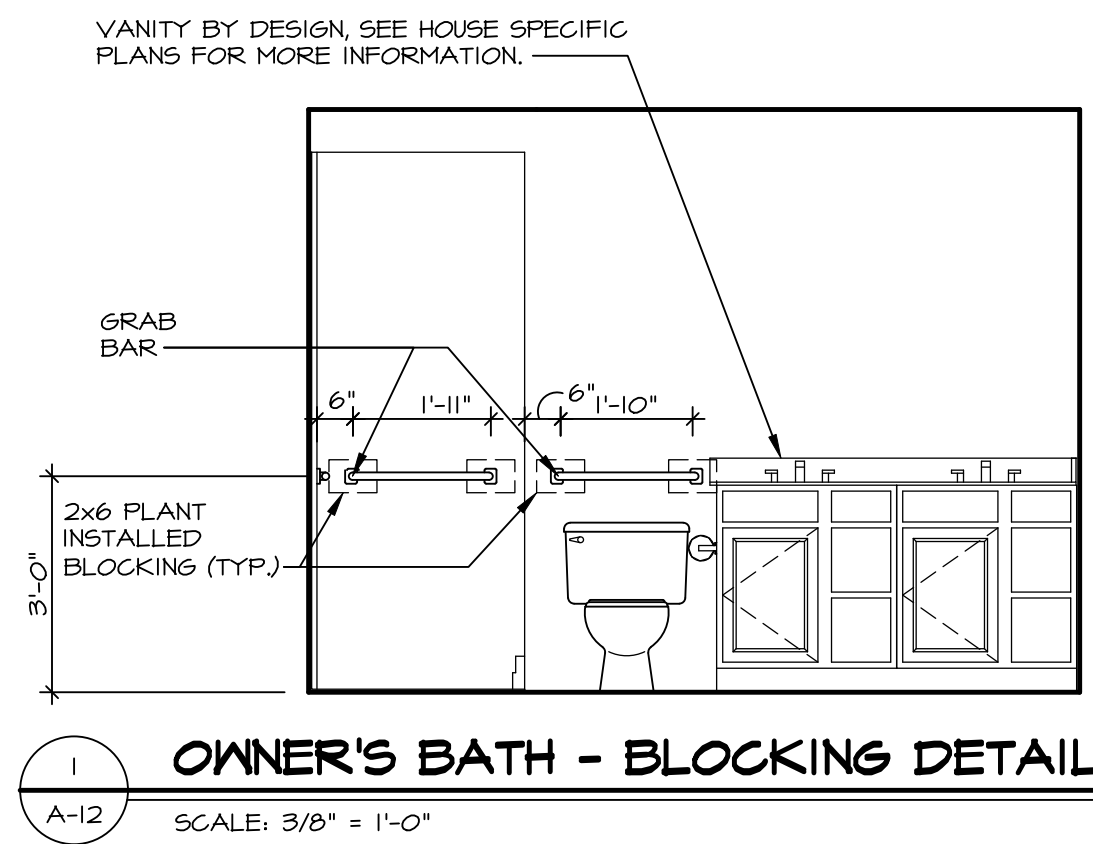

1 OWNER'S BATH - BLOCKING DETAIL
SCALE: 3/8" = 1'-0"

NOTE:
GRAB BARS NOT INCLUDED. LOCATIONS SHOWN FOR GRAPHIC PURPOSES ONLY.

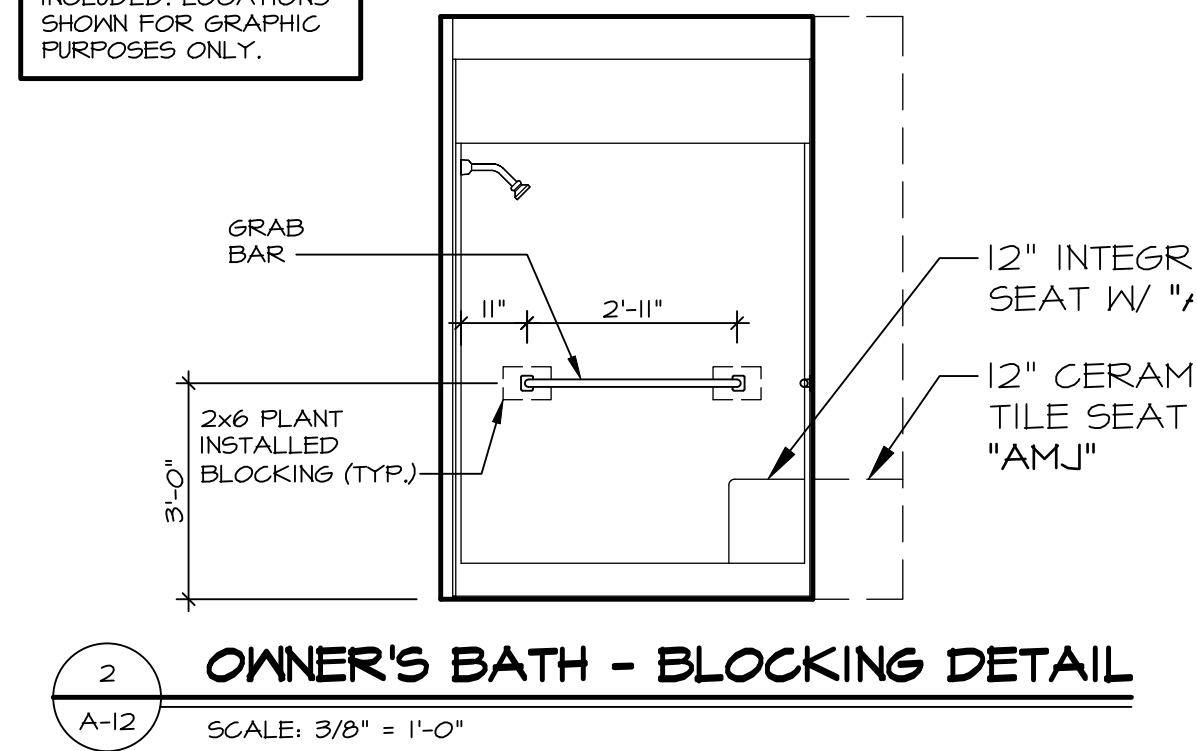

2 OWNER'S BATH - BLOCKING DETAIL
SCALE: 3/8" = 1'-0"

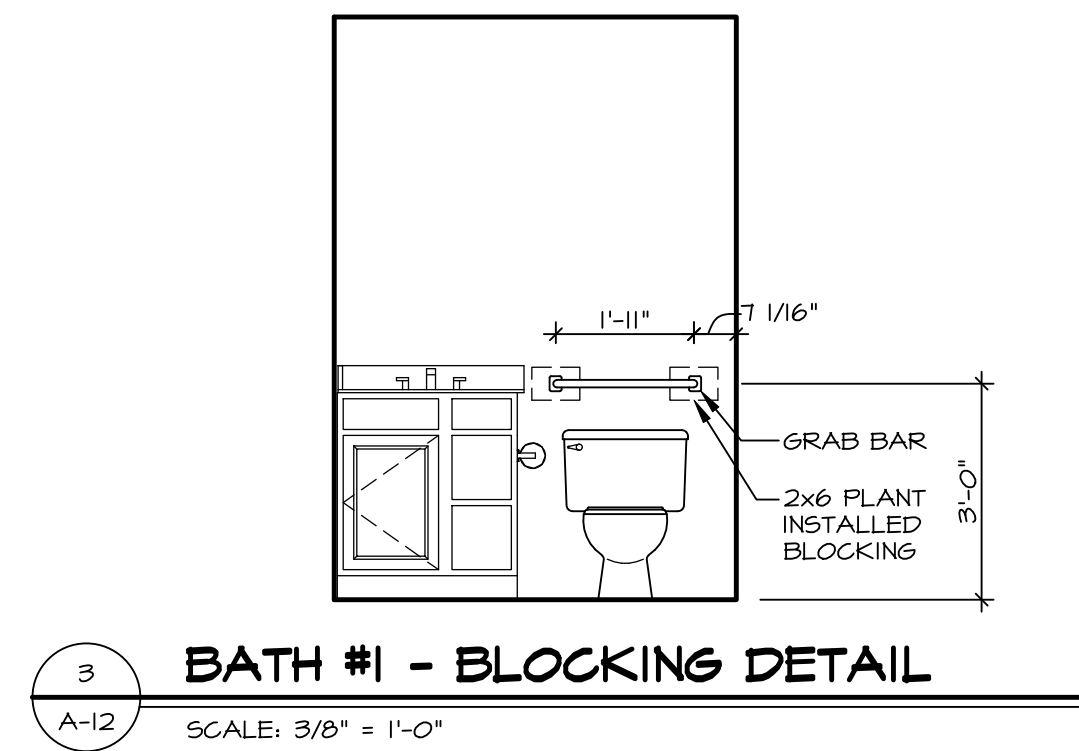

3 BATH #1 - BLOCKING DETAIL
SCALE: 3/8" = 1'-0"

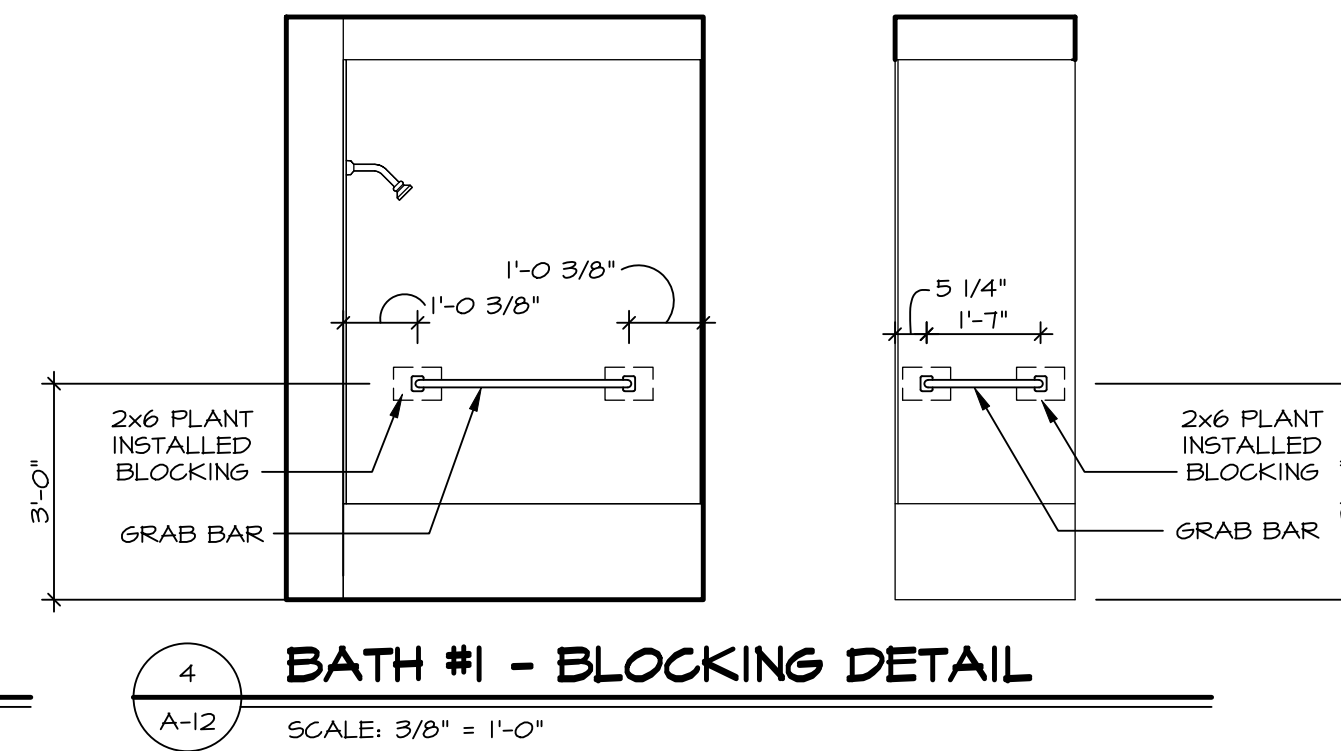

4 BATH #1 - BLOCKING DETAIL
SCALE: 3/8" = 1'-0"

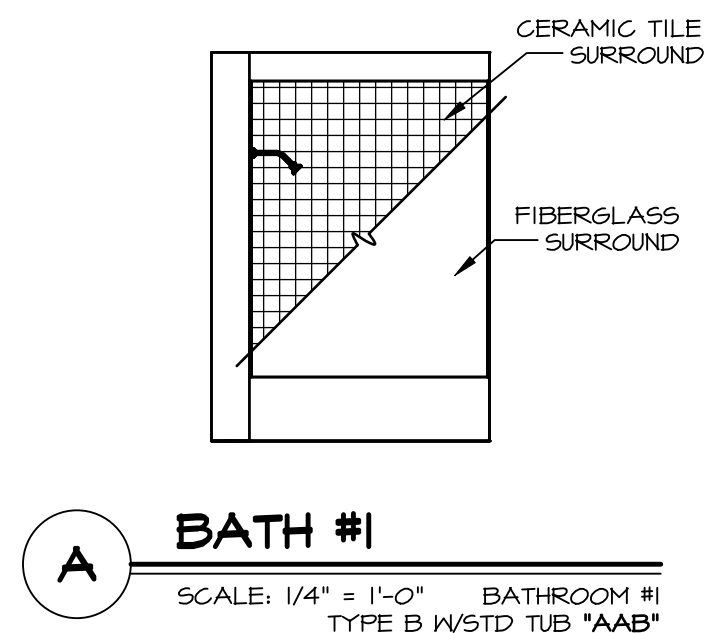

A BATH #1
SCALE: 1/4" = 1'-0" BATHROOM #1
TYPE B W/STD TUB "AAB"

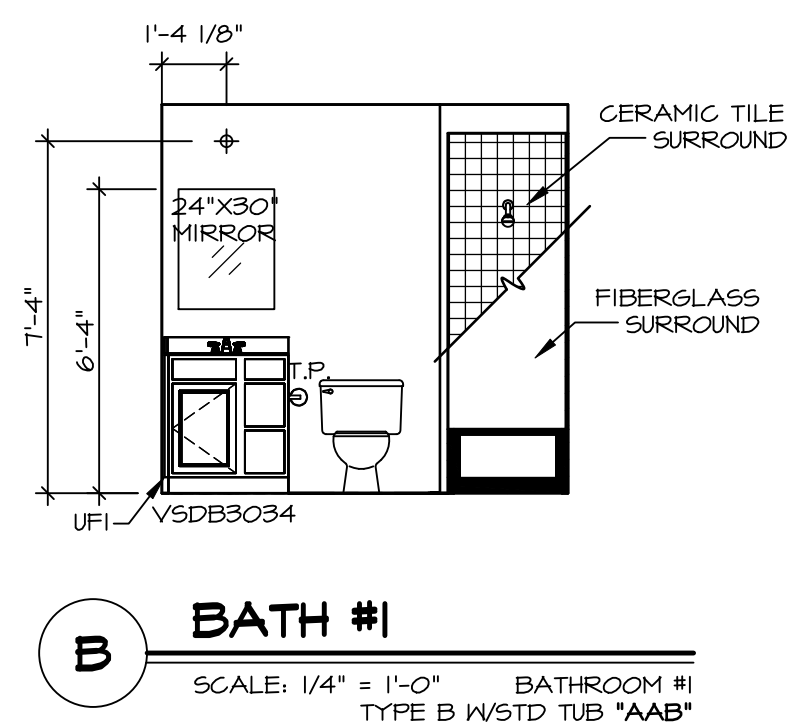

B BATH #1
SCALE: 1/4" = 1'-0" BATHROOM #1
TYPE B W/STD TUB "AAB"

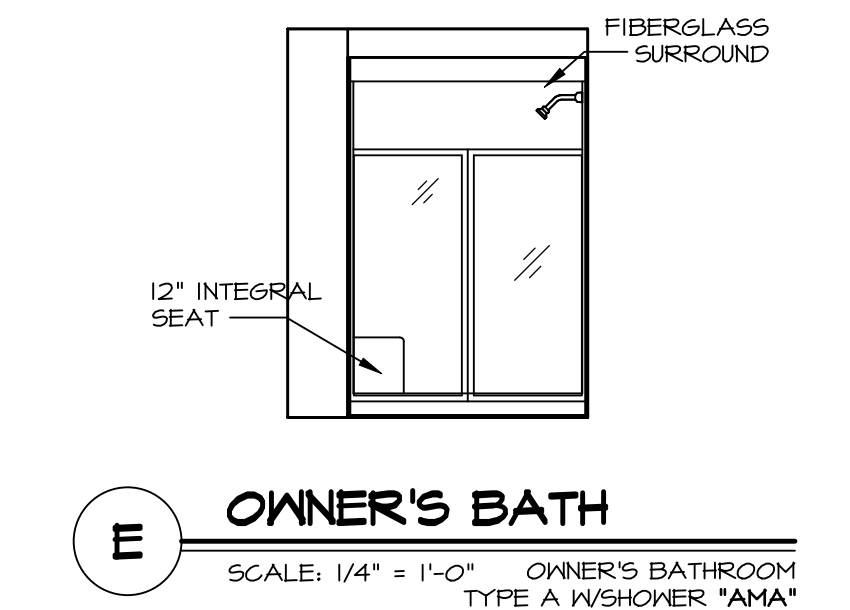

E OWNER'S BATH
SCALE: 1/4" = 1'-0" OWNER'S BATHROOM
TYPE A W/SHOWER "AMA"

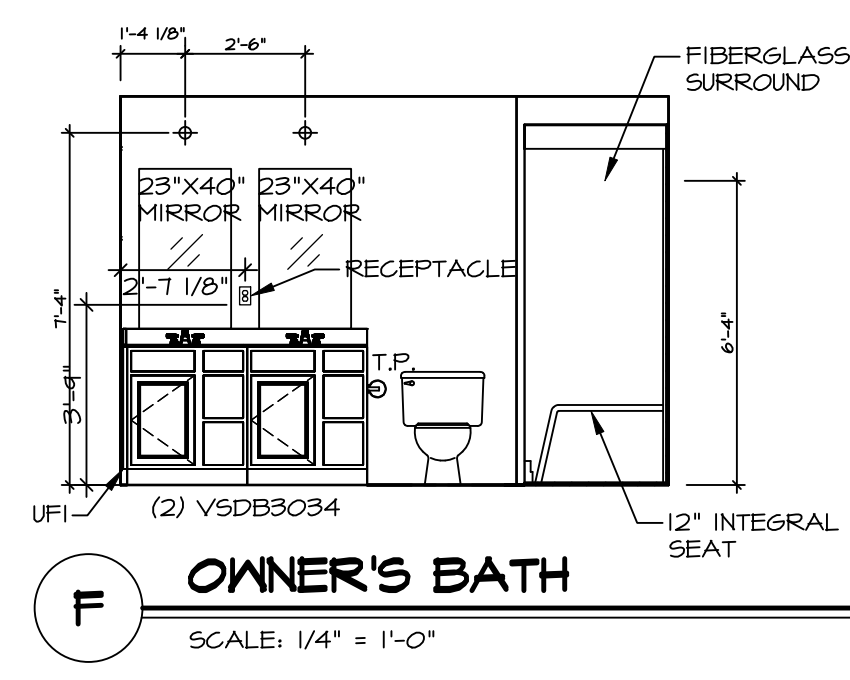

F OWNER'S BATH
SCALE: 1/4" = 1'-0"

NOTES:

- TEMPERED GLASS SHOWER ENCLOSURE WITH SWING DOOR OR OPTIONAL SLIDING DOOR BY DIVISION.
- TUB ACCESS PANELS PROVIDED AS NEEDED, ALL MATERIALS BY DIVISION.
- ALL BATH ELEVATIONS ARE SHOWN PER PLAN.
- ALL V5DB34-42 DRAWERS TO BE SET ON RIGHT HAND.

| | | | |
|--------------------------|----------------------------------|----------------|---|
| SHEET NO. A-12 | MODEL GRAND CAYMAN | SET NO. 60400 | DIV-COMM-LOT-UNIT DCY-S3-0310 |
| | DRAWING TITLE BATH ELEVATIONS | VERSION 01 | |
| 15 | OPTION DESCRIPTION | DATE: 02/21/20 | STREET ADDRESS 6020 FIELDERS WAY |
| | | OPTION | CITY MIDDLETOWN |
| | | | STATE OH |
| | | | ZIP 45042 |

© NVR, Inc. expressly reserves its copyright and other property rights in these plans. These plans are not to be reproduced, stored in a retrieval system, copied in any form or manner whatsoever, nor are they to be used for any project without the prior written consent of NVR, Inc.

NVR, Inc., Suite 100
5285 Westchick, MD 21703
08_30/22 - 2.85 .am