

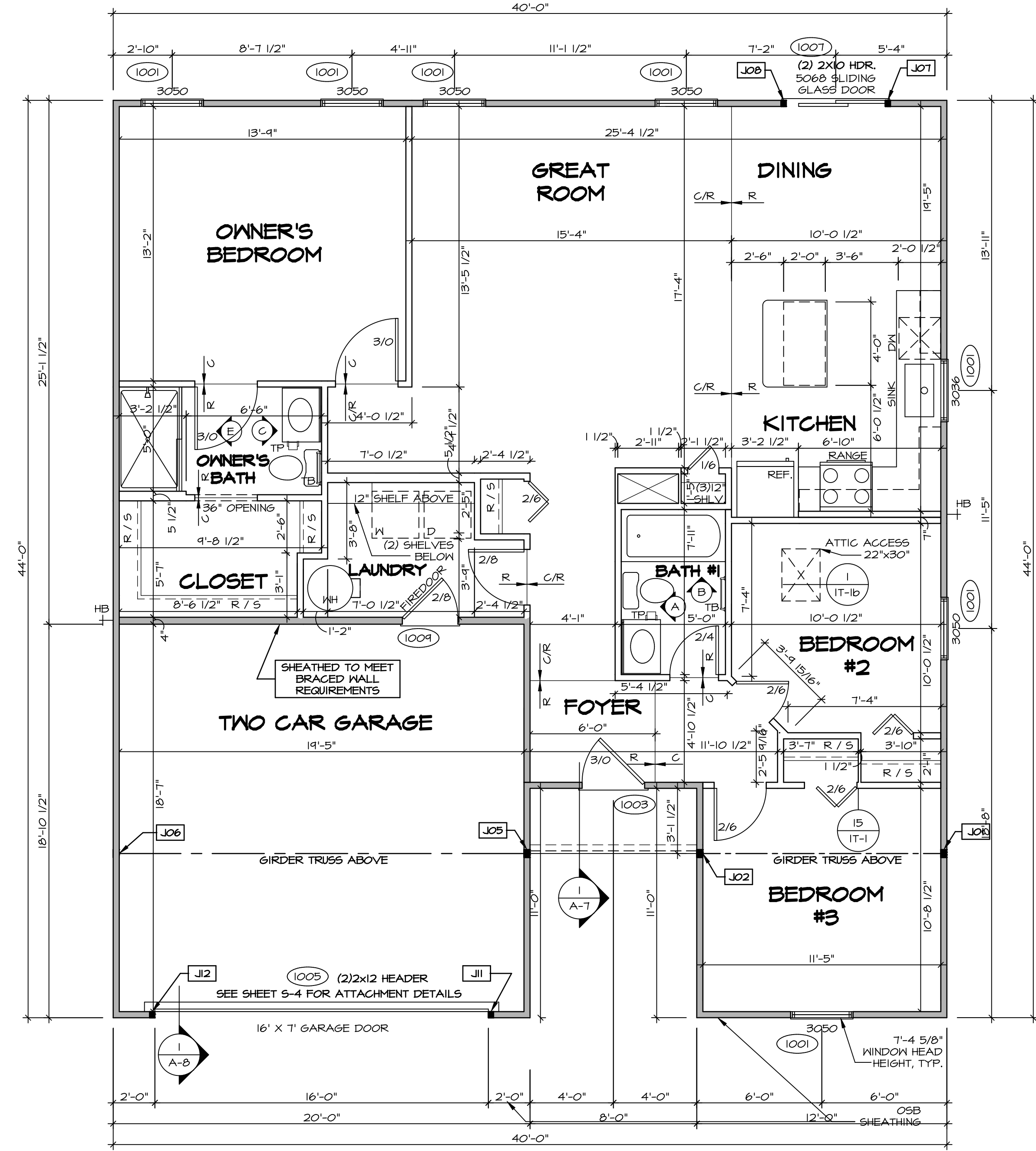

FIRST FLOOR JACK SCHEDULE				
IDENTIFIER	DESCRIPTION	OPTIONS	ENG. NUM.	FIELD INSTALLED
JO1	JACK - (3) 2X4 SFF STUD GRADE		1010	
JO2	JACK - (3) 2X4 SFF STUD GRADE		1010	
JO5	JACK - (3) 2X4 SFF STUD GRADE	F5A	1010	
JO6	JACK - (3) 2X4 SFF STUD GRADE	F5A	1010	
JO7	JACK - (2) 2X4 SFF STUD GRADE		1001	
JO8	JACK - (2) 2X4 SFF STUD GRADE		1001	
J11	JACK - (2) 2X4 SFF STUD GRADE		1005	
J12	JACK - (2) 2X4 SFF STUD GRADE		1005	



**LEGEND**

- BEARING WALL
- NON BEARING WALL
- INDICATES BEARING FROM POINT-LOAD ABOVE
- JACKS
- BEAM/HEADER
- PAD FOOTING
- STEEL COLUMN
- PORTAL FRAME
- JOIST/TRUSS
- LVL
- ENGINEERING PAGE NUMBER

SEE FC DETAILS FOR FRAMING CONNECTORS

- FLOOR PLAN NOTES** RYAN
- ALL HEADERS ARE (2) 2x6 w/ 2x4 WALLS OR (3) 2x6 w/ 2x6 WALLS, UNLESS OTHERWISE NOTED.
  - ALL HEADERS TO HAVE (1) 2x4 OR 2x6 JACK AND KING STUD EACH END, UNLESS OTHERWISE NOTED.
  - ALL EXTERIOR WALLS TO BE 4" w/ OSB OR 3 1/2" w/ LAMINATED FIBROUS STRUCTURAL SHEATHING, ALL INTERIOR WALLS TO BE 3 1/2", UNLESS OTHERWISE NOTED.
  - HATCHED AREAS INDICATE DROPPED CEILINGS. ALL DROPPED CEILINGS ARE 12" UNLESS OTHERWISE NOTED.
  - SEE "BRACED WALL PANEL DETAIL SHEET" FOR SPECIAL WALL FRAMING LOCATIONS AND HEADER SIZES, IF APPLICABLE.
  - SEE STANDARD DETAIL CATEGORY "IT" SHEET(S) FOR INTERIOR TRIM DETAILS.
  - SEE ARCHITECTURAL DETAIL SHEET "AD" FOR HOUSE SPECIFIC INTERIOR TRIM OPTION TABLE.
  - ALL WINDOWS HAVE T-O 1/2" HEADER HEIGHT UNLESS OTHERWISE NOTED.
  - ALL HEADERS IN NON-BEARING WALLS SHALL BE A SINGLE FLAT 2X4 OR 2X6 ATTACHED TO GRIPPLERS ABOVE, UNLESS OTHERWISE NOTED.
  - TANKED WATER HEATER SHOWN AS BASE CONDITION, OPTIONAL TANKLESS WATER HEATER IS AVAILABLE IN LIEU OF TANKED WATER HEATER.

**GYPSUM NOTES**

**AT GARAGE:**  
 GYPSUM BOARD AT COMMON WALLS, CEILING, BEAM WRAPS AND SUPPORTS PER STANDARD DETAIL FA-1(b) FIRE ASSEMBLIES OR AS REQUIRED BY LOCAL CODE.

**AT STAIRS:**  
 1/2" GYPSUM BOARD AT UNDERSIDE OF STAIRS AND WALLS IN CLOSET

**FIRST FLOOR PLAN**  
 SCALE: 1/4" = 1'-0"

DIV-COMM-LOT-UNIT  
**DCY-SA-5575**  
 COMM-LOT  
 PINNACLE RIDGE - 5575  
 STREET ADDRESS  
 1861 ANAVELA WAY  
 CITY DAYTON STATE OH ZIP 45424

NVR, Inc. expressly reserves the right to modify these plans without notice. These plans are not to be reproduced, changed or altered in any way without the written consent of NVR, Inc.

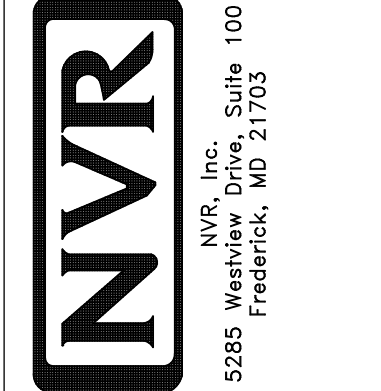

SET NO. P1296  
 VERSION 02  
 DRAWN BY SGA  
 DATE: 12/14/14  
 OPTION

MODEL PLAN 1296  
 DRAWING TITLE FIRST FLOOR PLAN  
 SHEET NO. A-6  
 OPTION DESCRIPTION

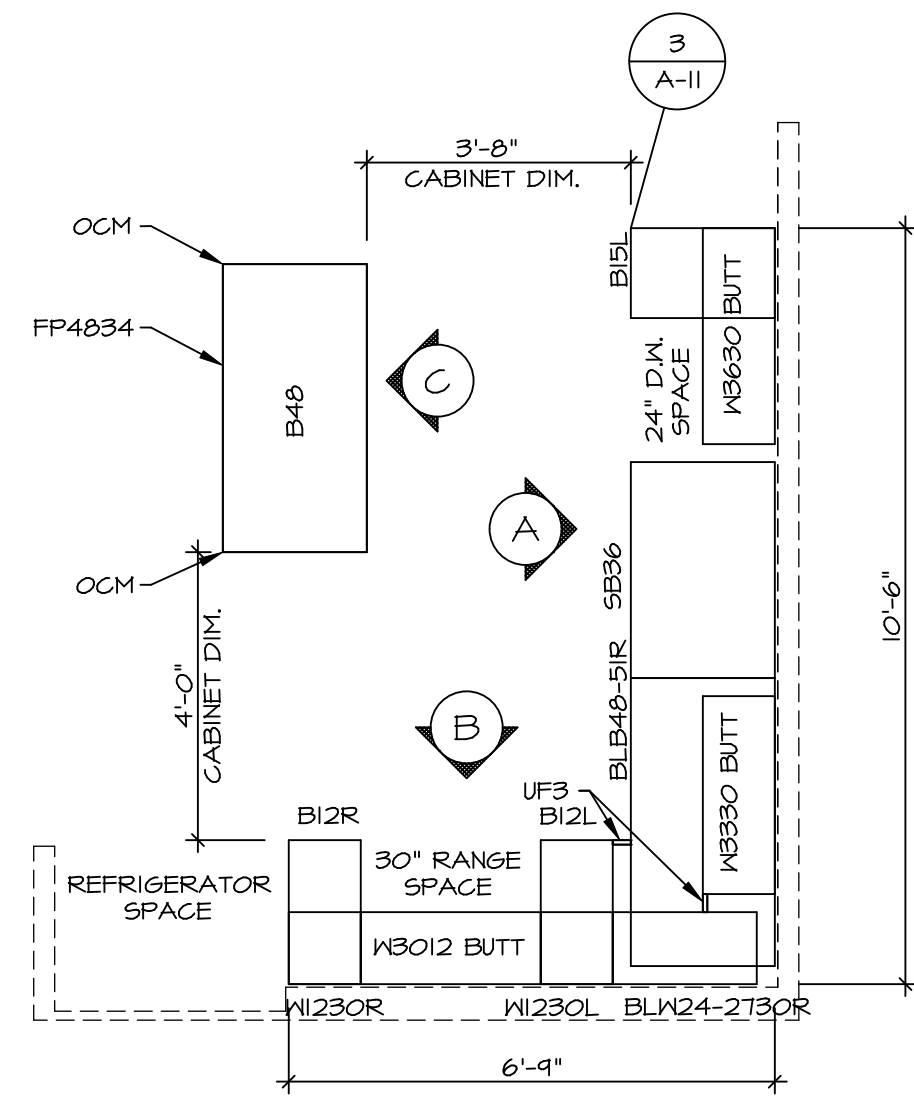

**KITCHEN CABINET PLAN / KC-3190**

SCALE: 3/8" = 1'-0"

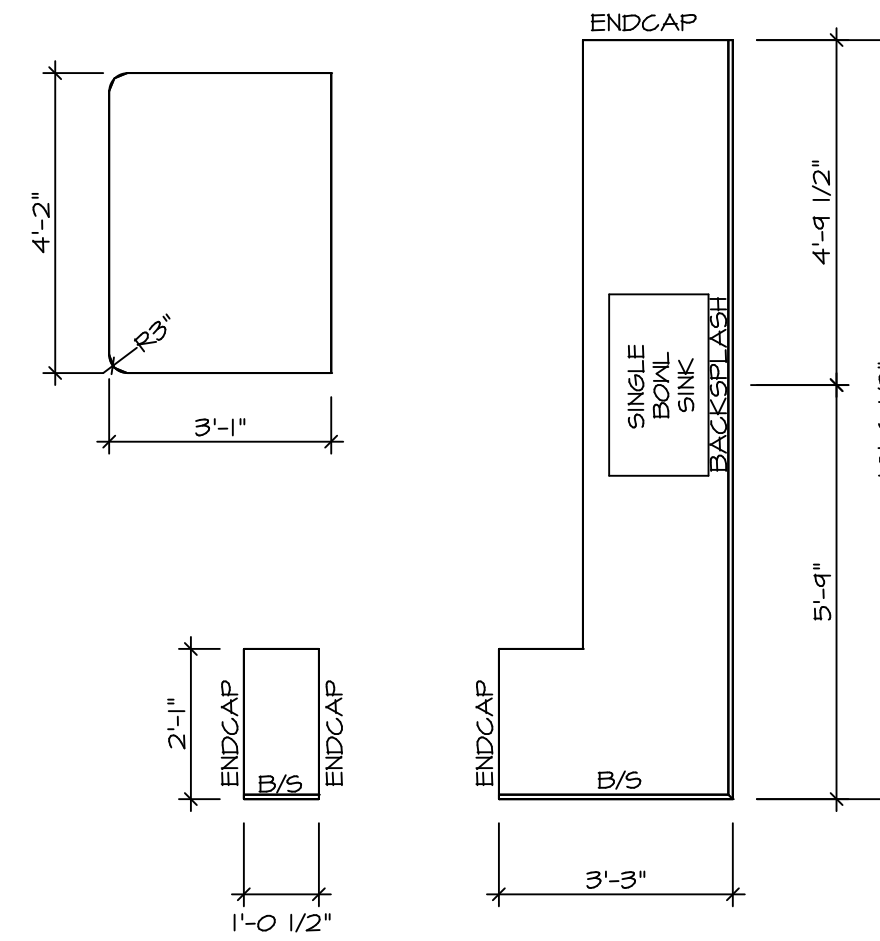
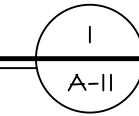

**KITCHEN COUNTERTOP PLAN KT-3190**

SCALE: 3/8" = 1'-0"

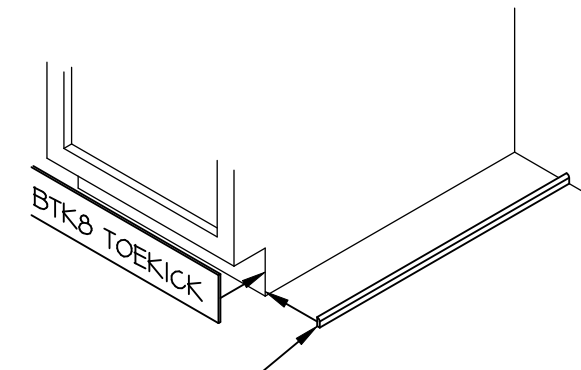
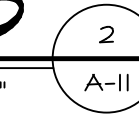

NOTE:  
OMIT SMO SCRIBE  
MOLDING AT  
DISHWASHER SPACES

**TOEKICK / SCRIBE DETAIL**

SCALE: 3/4" = 1'-0"

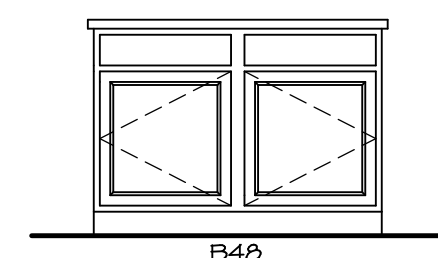
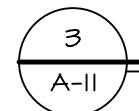

**KITCHEN ELEVATION**

SCALE: 3/8" = 1'-0"

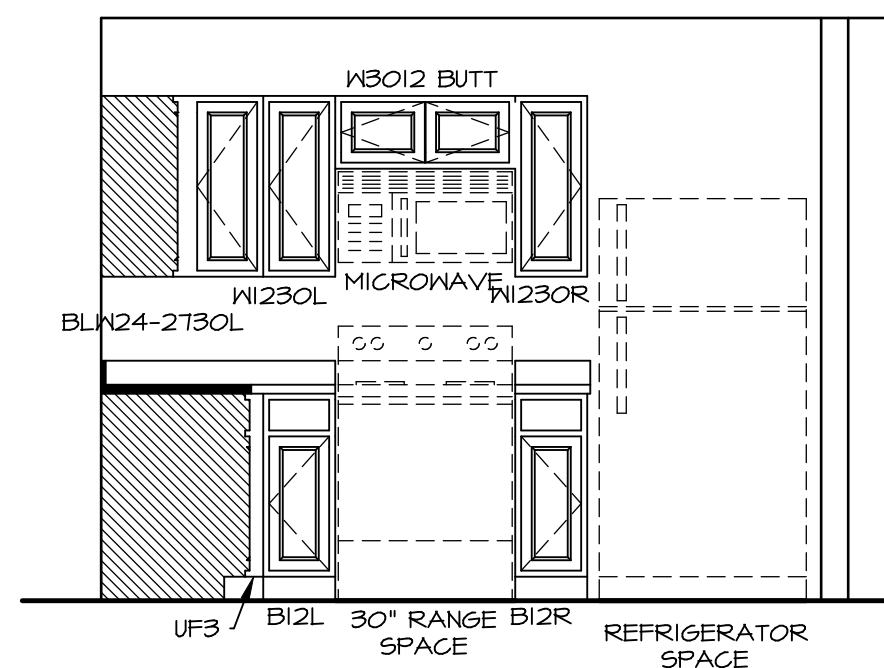
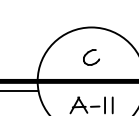

**KITCHEN ELEVATION**

SCALE: 3/8" = 1'-0"

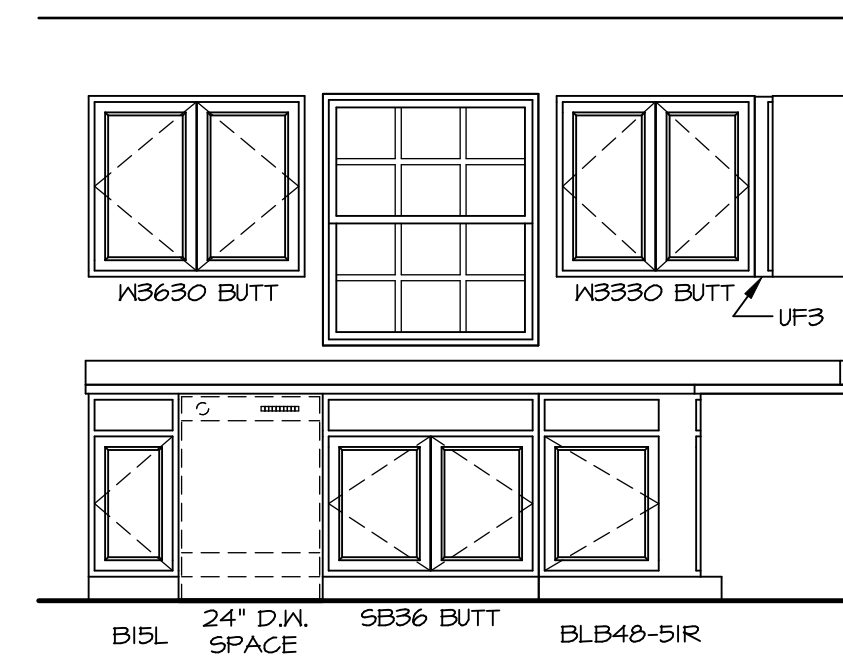
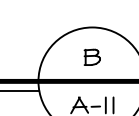

**KITCHEN ELEVATION**

SCALE: 3/8" = 1'-0"

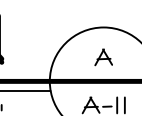

© NVR, Inc. expressly reserves the right to modify or change any of the information provided herein without notice. These plans are not to be reproduced, changed or copied in any way without the express written consent of NVR, Inc.

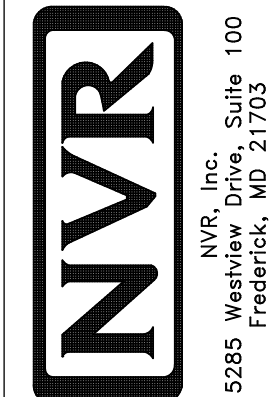

SET NO. P1296  
VERSION 02  
DRAWN BY RJC  
DATE: 12/23/15  
OPTION

MODEL PLAN 1296  
DRAWING TITLE KITCHENS  
OPTION DESCRIPTION

SHEET NO. A-11  
21

DIV-COMM-LOT-UNIT  
**DCY-SA-5575**  
COMM-LOT  
FINNACLE RIDGE - 5575  
STREET ADDRESS  
1861 ANEMIA WAY  
CITY DAYTON  
STATE OH  
ZIP 45424  
APT. NO. -----

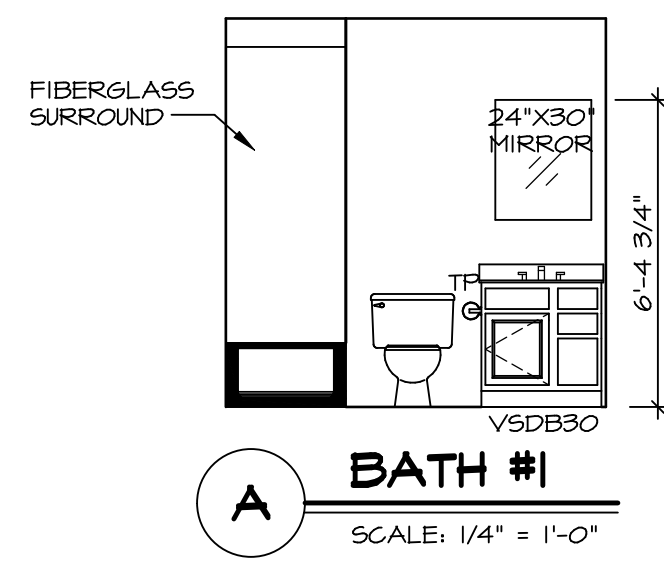

**A BATH #1**  
SCALE: 1/4" = 1'-0"

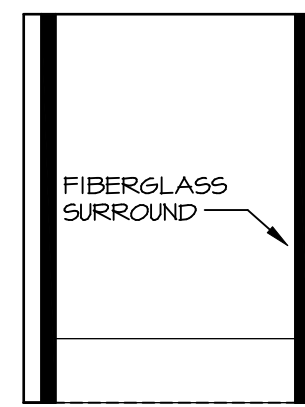

**B BATH #1**  
SCALE: 1/4" = 1'-0"

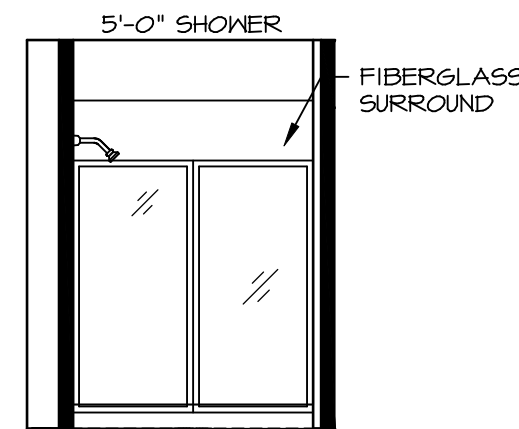

**E OWNER'S BATH**  
SCALE: 1/4" = 1'-0" OWNER'S BATHROOM SHOWER "AMA"

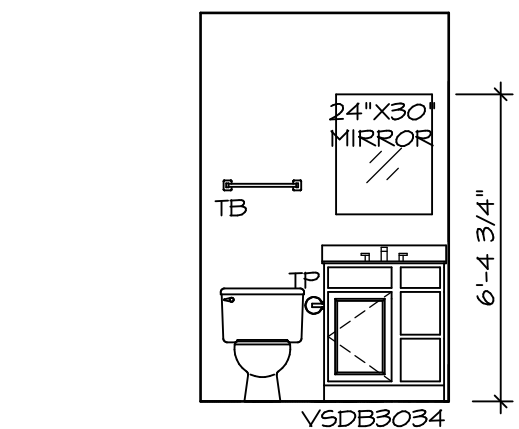

**C OWNER'S BATH**  
SCALE: 1/4" = 1'-0"

**NOTES:**

- TEMPERED GLASS SHOWER ENCLOSURE WITH SWING DOOR OR OPTIONAL SLIDING DOOR BY DIVISION.
- TUB ACCESS PANELS PROVIDED AS NEEDED, ALL MATERIALS BY DIVISION.
- ALL BATH ELEVATIONS ARE SHOWN PER PLAN.
- ALL V5DB24-42 DRAWERS TO BE SET ON RIGHT HAND.

SHEET NO. **A-12**  
MODEL **PLAN 1296**  
DRAWING TITLE **BATH ELEVATIONS**  
OPTION DESCRIPTION

22

SET NO. P1296  
VERSION 02  
DRAWN BY SGA  
DATE: 12/19/14  
OPTION

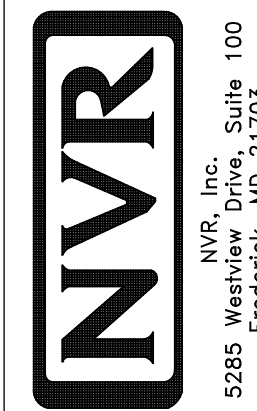

NVR, Inc.  
5285 Westpark Drive, Suite 100  
Frederick, MD 21703

© NVR, Inc. expressly reserves the right to modify or change these plans without notice. These plans are not to be reproduced, changed or altered in any way without the written consent of NVR, Inc.

DIV-COMM-LOT-UNIT  
COMM-LOT  
STREET ADDRESS  
CITY STATE OH ZIP

**DCY-SA-5575**  
PINNACLE RIDGE - 5575  
1861 ANIELIA WAY  
DAYTON OH 45424