

1  
A-4 PLUMBING PLAN  
SCALE: 1/4" = 1'-0"

SHEET NO. A-4  
13

MODEL PLAN 1296  
DRAWING TITLE PLUMBING PLAN  
OPTION DESCRIPTION

SET NO. P1296  
VERSION 02  
DRAWN BY RJC  
DATE: 12/30/14  
OPTION

NVR, Inc.  
5285 Walkersville Rd., Suite 100  
Frederick, MD 21703

© NVR, Inc. expressly reserves the right to modify or amend these plans at any time without notice. These plans are not to be reproduced, changed or copied in any way without the written consent of NVR, Inc.

DIV-COMM-LOT-UNIT  
COMM-LOT  
STREET ADDRESS  
CITY STATE OH ZIP  
DCY-SA-5553  
PINNACLE RIDGE - 5553  
1402 CHARLES CT DAYTON OH 45424

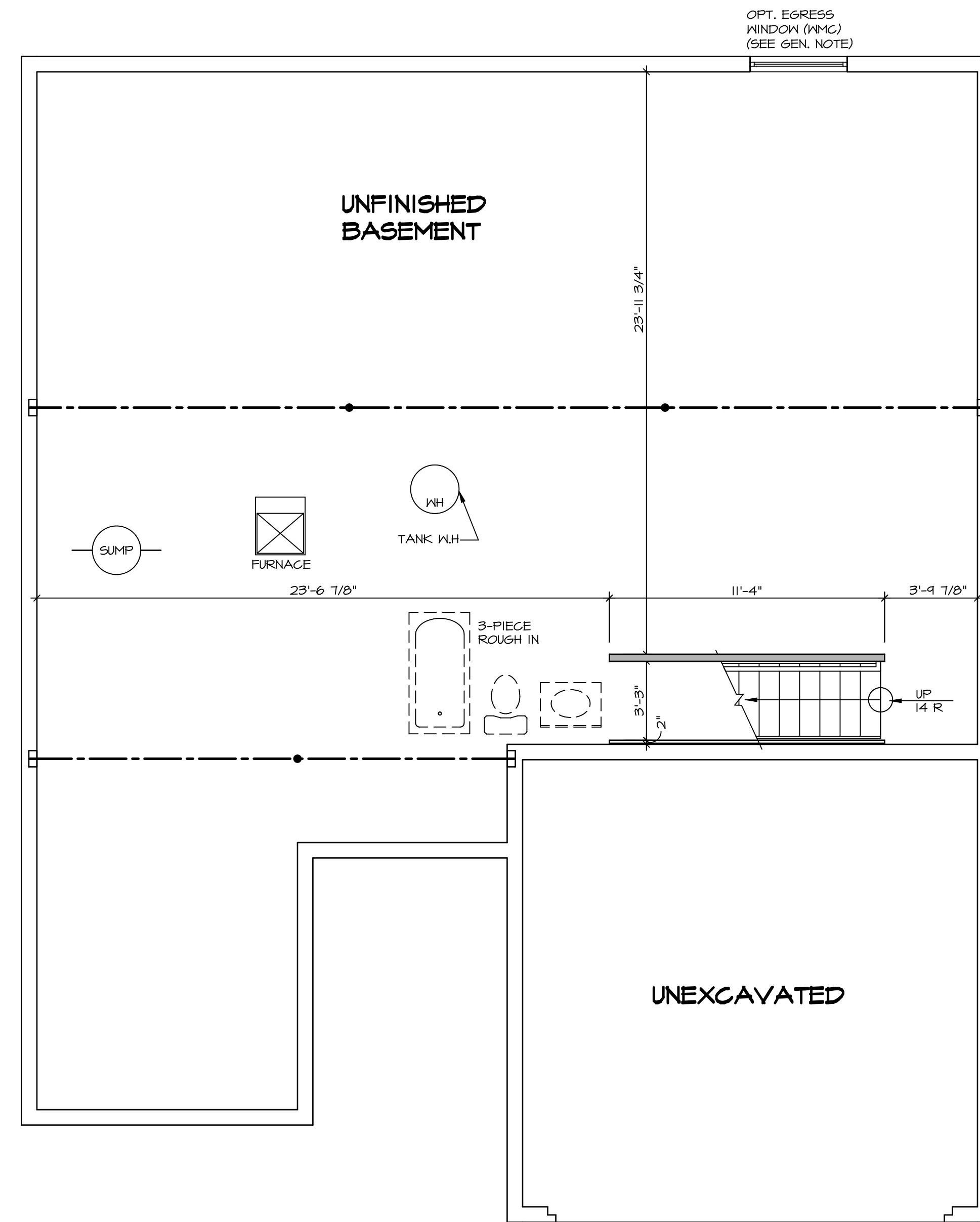

**LEGEND**

- BEARING WALL
- NON BEARING WALL
- INDICATES BEARING FROM POINT-LOAD ABOVE
- JACKS
- BEAM/HEADER
- PAD FOOTING
- STEEL COLUMN
- PORTAL FRAME
- JOIST/TRUSS
- LVL
- ENGINEERING PAGE NUMBER

SEE FC DETAILS FOR FRAMING CONNECTORS

- FLOOR PLAN NOTES**
- ALL HEADERS ARE (2) 2x6 w/ 2x4 WALLS OR (3) 2x6 w/ 2x6 WALLS, UNLESS OTHERWISE NOTED.
  - ALL HEADERS TO HAVE (1) 2x4 OR 2x6 JACK AND KING STUD EACH END, UNLESS OTHERWISE NOTED.
  - ALL EXTERIOR WALLS TO BE 4" w/ OSB OR 3 1/2" w/ LAMINATED FIBROUS STRUCTURAL SHEATHING, ALL INTERIOR WALLS TO BE 3 1/2" UNLESS OTHERWISE NOTED.
  - HATCHED AREAS INDICATE DROPPED CEILINGS, ALL DROPPED CEILINGS ARE 12" UNLESS OTHERWISE NOTED.
  - SEE "BRACED WALL PANEL DETAIL SHEET" FOR SPECIAL WALL FRAMING LOCATIONS AND HEADER SIZES, IF APPLICABLE.
  - SEE STANDARD DETAIL CATEGORY "IT" SHEET(S) FOR INTERIOR TRIM DETAILS.
  - SEE ARCHITECTURAL DETAIL SHEET "AD" FOR HOUSE SPECIFIC INTERIOR TRIM OPTION TABLE.
  - ALL WINDOWS HAVE 1'-0 1/2" HEADER HEIGHT UNLESS OTHERWISE NOTED.
  - ALL HEADERS IN NON-BEARING WALLS SHALL BE A SINGLE FLAT 2x4 OR 2x6 ATTACHED TO CRIPPLES ABOVE, UNLESS OTHERWISE NOTED.
  - TANKED WATER HEATER SHOWN AS BASE CONDITION, OPTIONAL TANKLESS WATER HEATER IS AVAILABLE IN LIEU OF TANKED WATER HEATER.

**GYPSUM NOTES**

AT GARAGE:  
GYPSUM BOARD AT COMMON WALLS, CEILING, BEAM WRAPS AND SUPPORTS PER STANDARD DETAIL FA-(b) FIRE ASSEMBLIES OR AS REQUIRED BY LOCAL CODE.

AT STAIRS:  
1/2" GYPSUM BOARD AT UNDERSIDE OF STAIRS AND WALLS IN CLOSET

**BASEMENT FLOOR PLAN**  
SCALE: 1/4" = 1'-0"

SHEET NO. <b>A-5</b>	MODEL <b>PLAN 1296</b>	DRAWING TITLE <b>BASEMENT FLOOR PLAN</b>	SET NO. P1296	DRAWN BY SGA	DATE: 12/12/14	OPTION
			VERSION 02			
DIV-COMM-LOT-UNIT <b>DCY-SA-5553</b>		COMM-LOT <b>PINNACLE RIDGE - 5553</b> STREET ADDRESS <b>1402 CHARLES CT</b> CITY DAYTON STATE OH ZIP 45424				
© NVR, Inc. expressly reserves the right to modify these plans without notice. These plans are not to be reproduced, changed or altered in any way without the written consent of NVR, Inc.						
		NVR, Inc. Suite 100 5285 Westfield Rd. Frederick, MD 21703				
C:\NVR\Solves\PLAN_1296-P1296-02\DCY-SA-5553\1800159\Sheet15 A-5 BSM1 LS.dwg 06/07/20 - 4:45 pm						

FIRST FLOOR JACK SCHEDULE				
IDENTIFIER	DESCRIPTION	OPTIONS	ENG. NUM.	FIELD INSTALLED
JO1	JACK - (3) 2X4 SFF STUD GRADE		1010	
JO2	JACK - (3) 2X4 SFF STUD GRADE		1010	
JO3	JACK - (3) 2X4 SFF STUD GRADE	FBA	1010	
JO4	JACK - (3) 2X4 SFF STUD GRADE	FBA	1010	
JO7	JACK - (2) 2X4 SFF STUD GRADE		1001	
JO8	JACK - (2) 2X4 SFF STUD GRADE		1001	
JO9	JACK - (2) 2X4 SFF STUD GRADE		1005	
JO10	JACK - (2) 2X4 SFF STUD GRADE		1005	

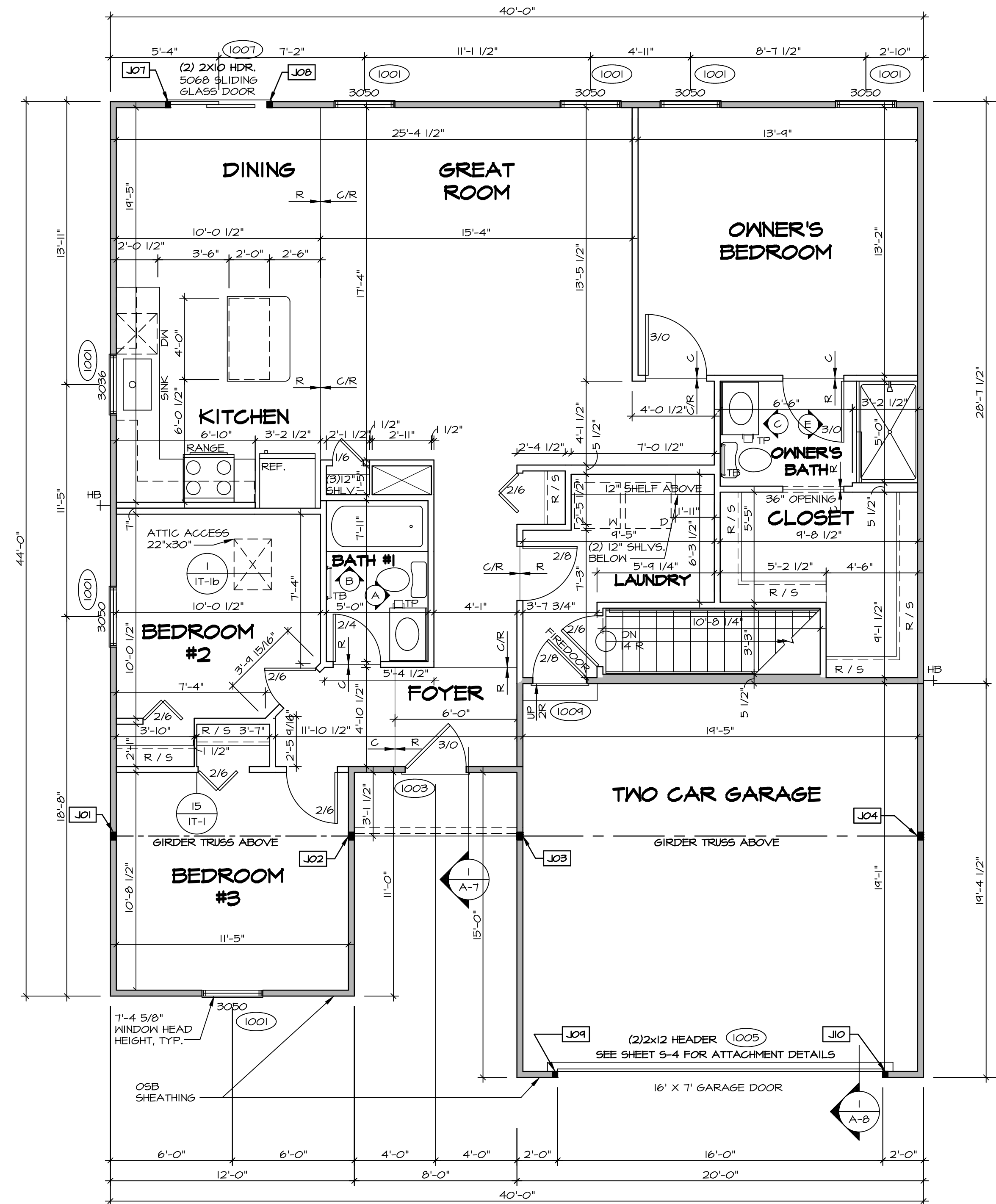

**LEGEND**

- BEARING WALL
- NON BEARING WALL
- INDICATES BEARING FROM POINT-LOAD ABOVE
- JACK
- BEAM/HEADER
- PAD FOOTING
- STEEL COLUMN
- PORTAL FRAME
- JOIST/TRUSS
- LVL
- ENGINEERING PAGE NUMBER

SEE FC DETAILS FOR FRAMING CONNECTORS

- FLOOR PLAN NOTES** RYAN
- ALL HEADERS ARE (2) 2x6 w/ 2x4 WALLS OR (3) 2x6 w/ 2x6 WALLS, UNLESS OTHERWISE NOTED.
  - ALL HEADERS TO HAVE (1) 2x4 OR 2x6 JACK AND KING STUD EACH END, UNLESS OTHERWISE NOTED.
  - ALL EXTERIOR WALLS TO BE 4" w/ OSB OR 3 1/2" w/ LAMINATED FIBROUS STRUCTURAL SHEATHING, ALL INTERIOR WALLS TO BE 5 1/2", UNLESS OTHERWISE NOTED.
  - HATCHED AREAS INDICATE DROPPED CEILINGS. ALL DROPPED CEILINGS ARE 12" UNLESS OTHERWISE NOTED.
  - SEE "BRACED WALL PANEL DETAIL SHEET" FOR SPECIAL WALL FRAMING LOCATIONS AND HEADER SIZES, IF APPLICABLE.
  - SEE STANDARD DETAIL CATEGORY "IT" SHEET(S) FOR INTERIOR TRIM DETAILS.
  - SEE ARCHITECTURAL DETAIL SHEET "AD" FOR HOUSE SPECIFIC INTERIOR TRIM OPTION TABLE.
  - ALL WINDOWS HAVE 7'-0 1/2" HEADER HEIGHT UNLESS OTHERWISE NOTED.
  - ALL HEADERS IN NON-BEARING WALLS SHALL BE A SINGLE FLAT 2X4 OR 2X6 ATTACHED TO GRIPPLIES ABOVE, UNLESS OTHERWISE NOTED.
  - TANKED WATER HEATER SHOWN AS BASE CONDITION, OPTIONAL TANKLESS WATER HEATER IS AVAILABLE IN LIEU OF TANKED WATER HEATER.

**GYPSUM NOTES**

AT GARAGE:  
 GYPSUM BOARD AT COMMON WALLS, CEILING, BEAM WRAPS AND SUPPORTS PER STANDARD DETAIL FA-1(b) FIRE ASSEMBLIES OR AS REQUIRED BY LOCAL CODE.

AT STAIRS:  
 1/2" GYPSUM BOARD AT UNDERSIDE OF STAIRS AND WALLS IN CLOSET

**FIRST FLOOR PLAN**  
 SCALE: 1/4" = 1'-0"

BIV-COMM-LOT-UNIT  
**DCY-SA-5553**  
 COMM-LOT  
 PINNACLE RIDGE - 5553  
 STREET ADDRESS  
 1402 CHARLES CT  
 CITY DAYTON  
 STATE OH  
 ZIP 45424

© NVR, Inc. expressly reserves the right to modify these plans without notice. These plans are not to be reproduced, changed or altered in any way without the written consent of NVR, Inc.

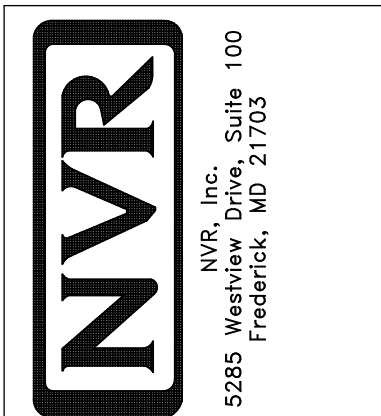

SET NO. P1296  
 VERSION 02  
 DRAWN BY SGA  
 DATE: 12/14/14  
 OPTION

MODEL PLAN 1296  
 DRAWING TITLE FIRST FLOOR PLAN  
 SHEET NO. A-6  
 OPTION DESCRIPTION

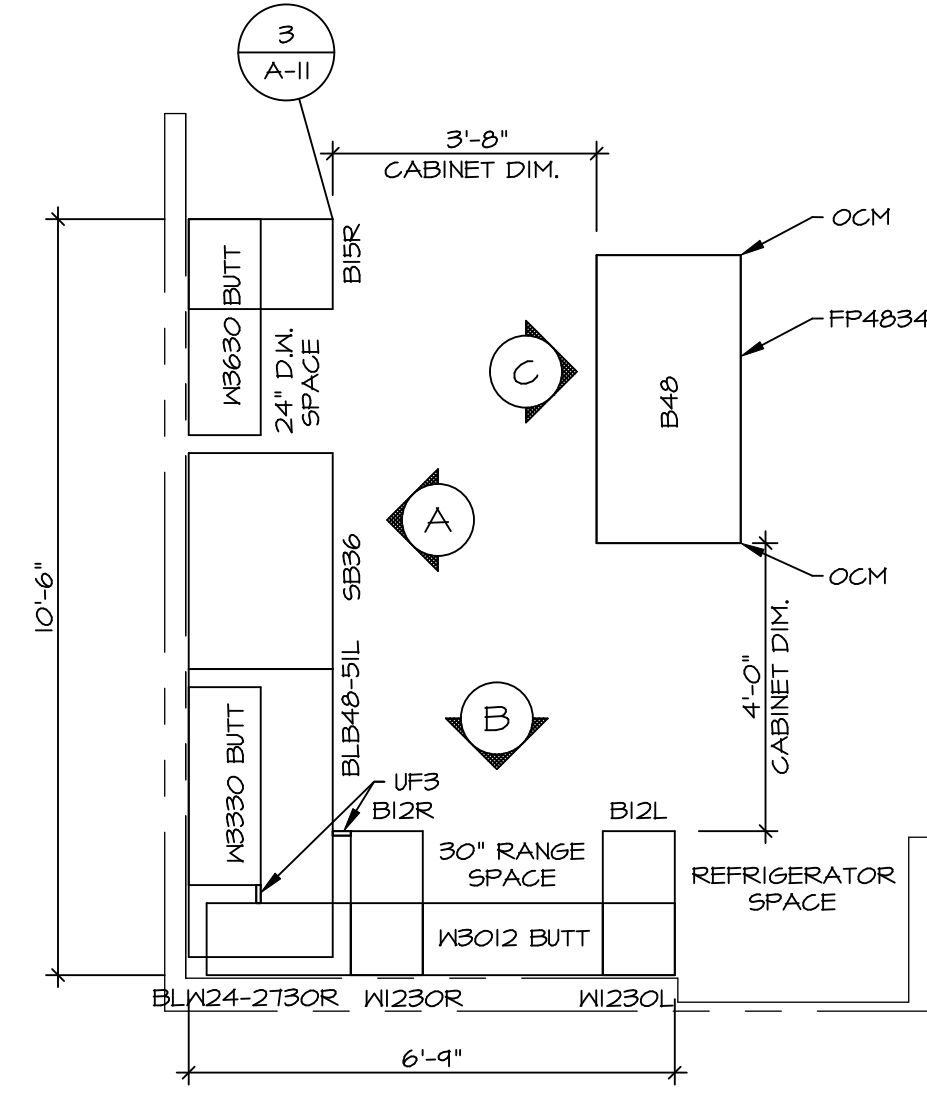

1  
A-II **KITCHEN CABINET PLAN / KC-3190**  
SCALE: 3/8" = 1'-0"

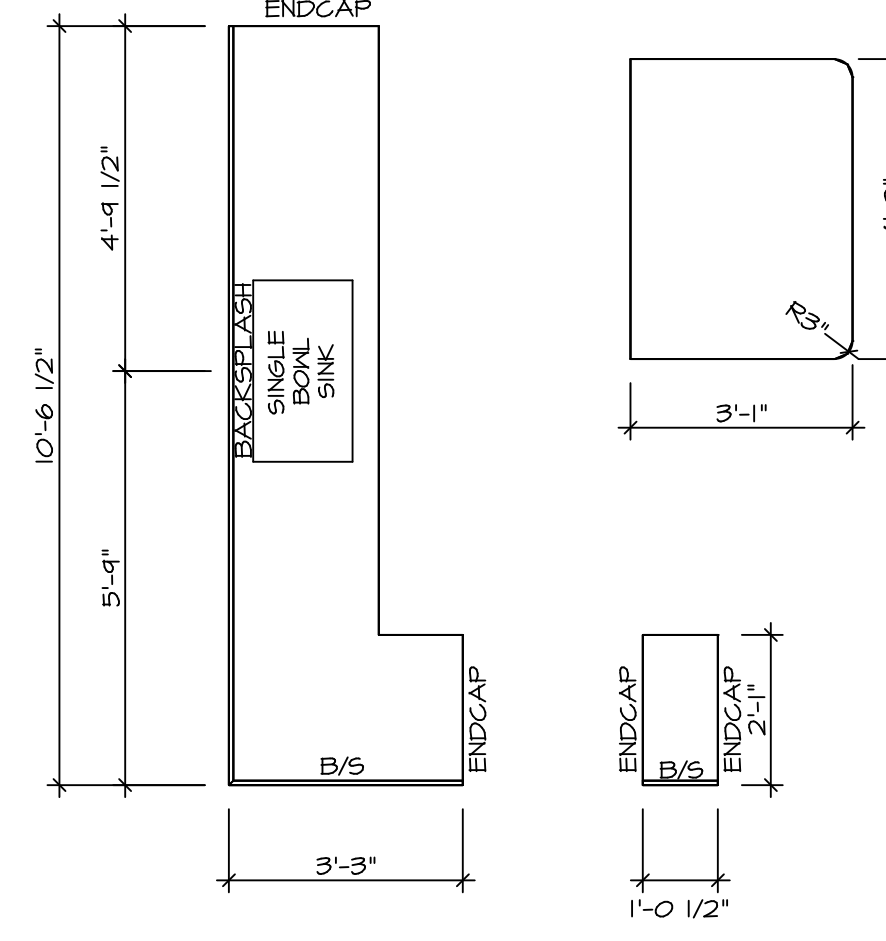

2  
A-II **KITCHEN COUNTERTOP PLAN KT-3190**  
SCALE: 3/8" = 1'-0"

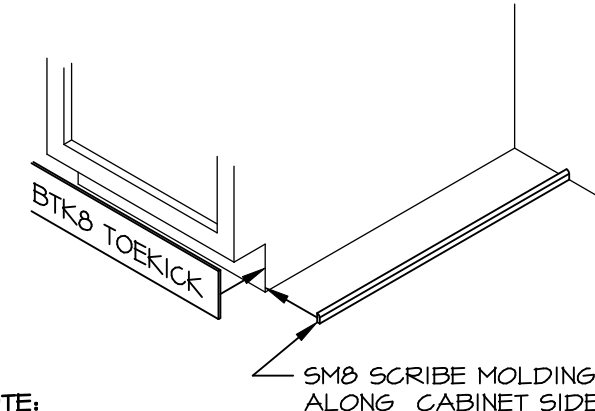

NOTE:  
OMIT SMO SCRIBE MOLDING AT DISHWASHER SPACES

BT&S TOEKICK  
SMO SCRIBE MOLDING ALONG CABINET SIDES

3  
A-II **TOEKICK / SCRIBE DETAIL**  
SCALE: 3/4" = 1'-0"

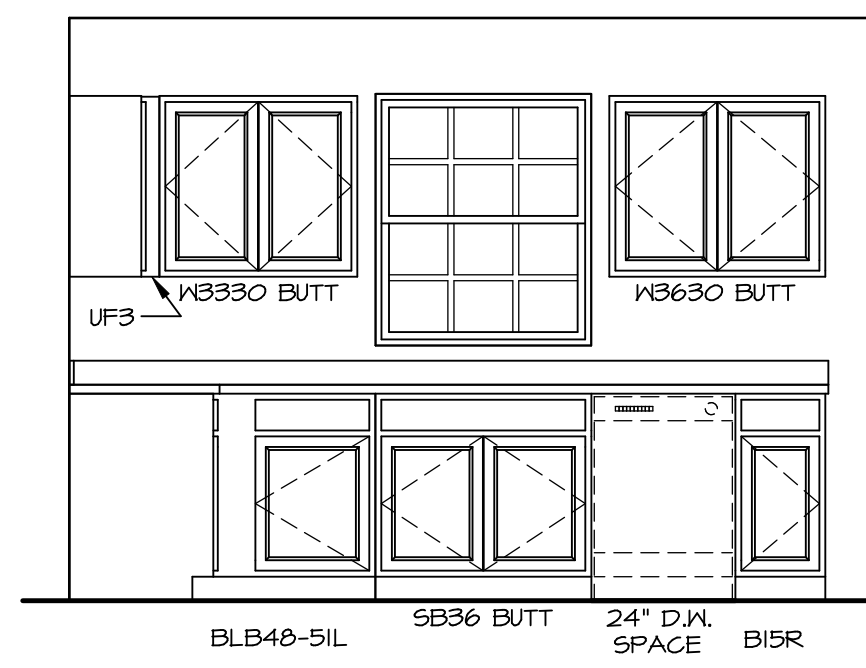

A  
A-II **KITCHEN ELEVATION**  
SCALE: 3/8" = 1'-0"

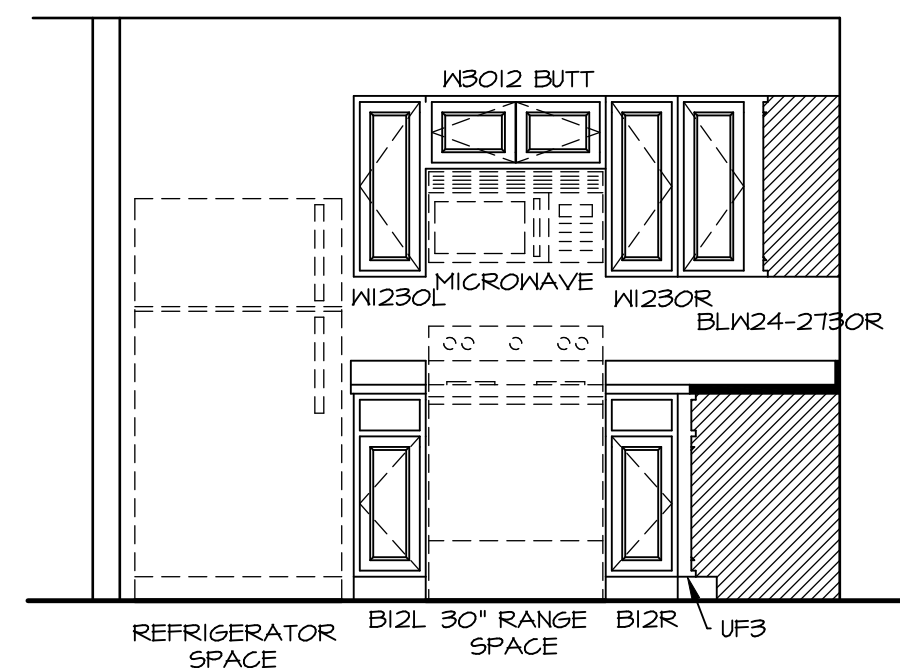

B  
A-II **KITCHEN ELEVATION**  
SCALE: 3/8" = 1'-0"

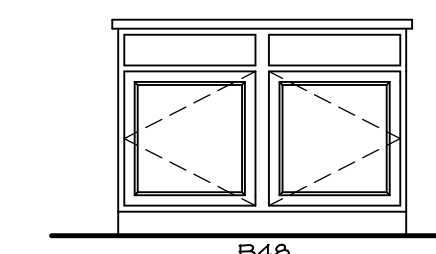

C  
A-II **KITCHEN ELEVATION**  
SCALE: 3/8" = 1'-0"

© NVR, Inc. expressly reserves the right to alter specifications of products without notice. The drawings and specifications on these plans are not to be reproduced, changed or copied in any way without the written consent of NVR, Inc.



SET NO. P1296  
VERSION 02  
DRAWN BY RJC  
DATE: 12/23/15  
OPTION

MODEL  
**PLAN 1296**  
DRAWING TITLE  
KITCHENS  
OPTION DESCRIPTION

SHEET NO.  
**A-11**  
21

DIV-COMM-LOT-UNIT  
**DCY-SA-5553**

COMM-LOT  
PINNACLE RIDGE - 5553  
STREET ADDRESS  
1402 CHARLES CT  
CITY DAYTON OH  
STATE OH  
APT. NO. ---  
ZIP 45424

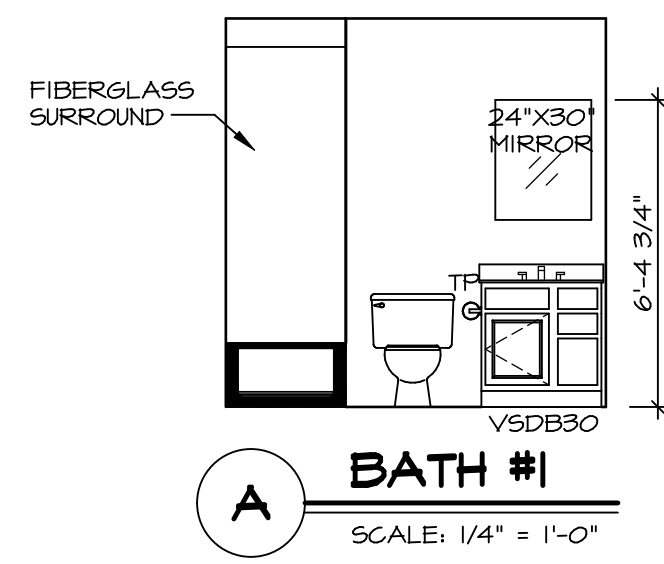

**A BATH #1**  
SCALE: 1/4" = 1'-0"

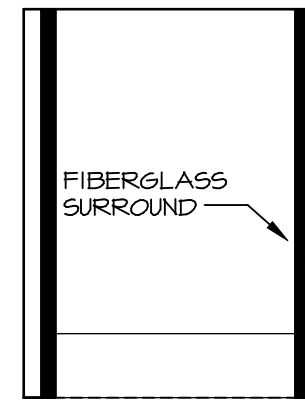

**B BATH #1**  
SCALE: 1/4" = 1'-0"

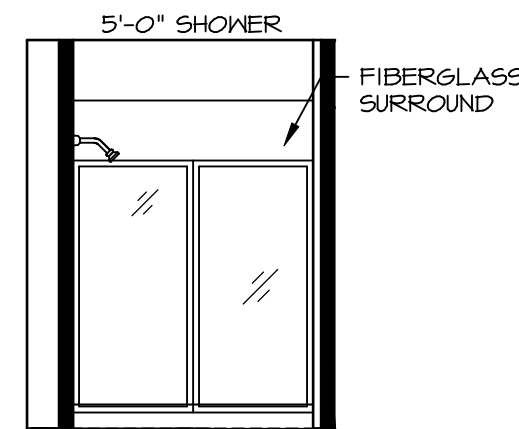

**E OWNER'S BATH**  
SCALE: 1/4" = 1'-0" OWNER'S BATHROOM SHOWER "AMA"

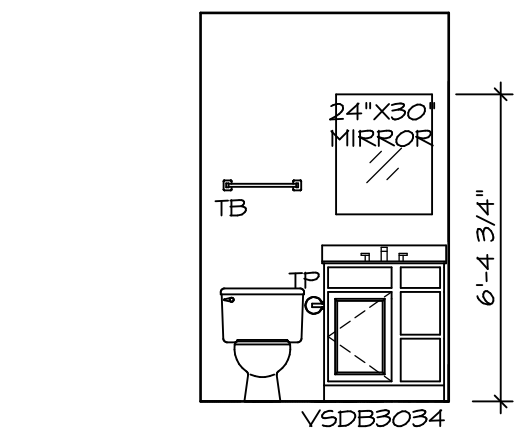

**C OWNER'S BATH**  
SCALE: 1/4" = 1'-0"

**NOTES:**

- TEMPERED GLASS SHOWER ENCLOSURE WITH SWING DOOR OR OPTIONAL SLIDING DOOR BY DIVISION.
- TUB ACCESS PANELS PROVIDED AS NEEDED, ALL MATERIALS BY DIVISION.
- ALL BATH ELEVATIONS ARE SHOWN PER PLAN.
- ALL V5DB24-42 DRAWERS TO BE SET ON RIGHT HAND.

SHEET NO. **A-12**  
MODEL **PLAN 1296**  
DRAWING TITLE **BATH ELEVATIONS**  
OPTION DESCRIPTION

22

SET NO. P1296  
VERSION 02  
DRAWN BY SGA  
DATE: 12/19/14  
OPTION



NVR, Inc. Suite 100  
5285 Westgate Drive  
Frederick, MD 21703

© NVR, Inc. expressly reserves the right to modify or change these plans without notice. These plans are not to be reproduced, changed or altered in any way without the written consent of NVR, Inc.

DIV-COMM-LOT-UNIT  
COMM-LOT  
Pinnacle Ridge - 5553

STREET ADDRESS  
1402 CHARLES CT  
CITY DAYTON  
STATE OH  
ZIP 45424

APT. NO. ----

DCY-SA-5553

PLAN 1296