

1  
A-4 **PLUMBING PLAN**  
SCALE: 1/4" = 1'-0"

SHEET NO. <b>A-4</b>	MODEL <b>BIRCH</b>	SET NO. <b>BRH00</b>
OPTION DESCRIPTION <b>14</b>	DRAWING TITLE <b>PLUMBING PLAN</b>	VERSION <b>01</b>
	DATE:	DRAWN BY:
	OPTION	

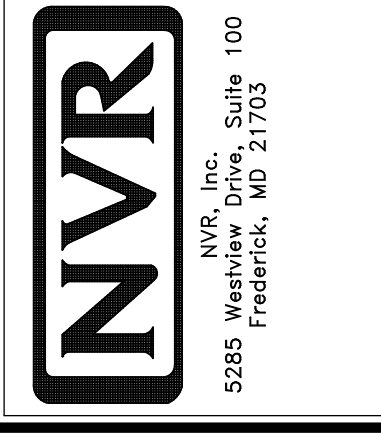

© NVR, Inc. NVR, Inc. expressly reserves the right to modify or amend these plans without notice. These plans are not to be reproduced, changed or altered in any way without the written consent of NVR, Inc.

DIV-COMM-LOT-UNIT  
**DCY-SA-5562**

COMM-LOT  
**PINNACLE RIDGE - 5562**

STREET ADDRESS  
**1887 AMELIA WAY**

CITY  
**DAYTON**

STATE  
**OH**

ZIP  
**45424**

APT. NO.  
**----**

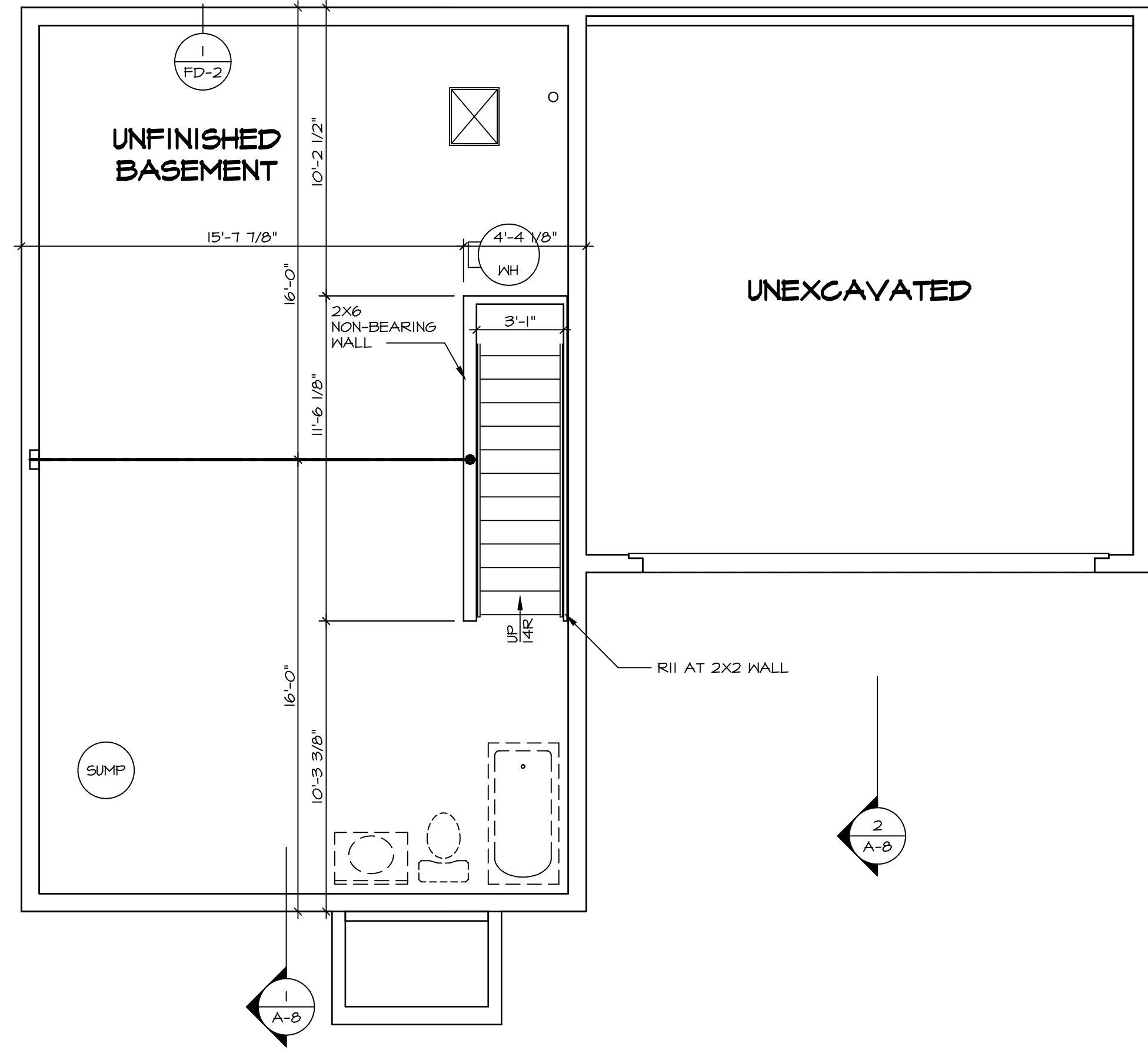

**LEGEND**

[Symbol]	BEARING WALL
[Symbol]	NON BEARING WALL
[Symbol]	INDICATES BEARING FROM POINT-LOAD ABOVE
[Symbol]	JACKS
[Symbol]	BEAM/HEADER
[Symbol]	PAD FOOTING
[Symbol]	STEEL COLUMN
[Symbol]	TRUSS TIE DOWN
[Symbol]	PORTAL FRAME
[Symbol]	JOIST/TRUSS
[Symbol]	LVL
[Symbol]	ENGINEERING PAGE NUMBER

SEE FC DETAILS FOR FRAMING CONNECTORS

- FLOOR PLAN NOTES** RYAN
- ALL HEADERS ARE (2) 2x6 w/ 2x4 WALLS OR (3) 2x6 w/ 2x6 WALLS, UNLESS OTHERWISE NOTED.
  - ALL HEADERS TO HAVE (1) 2x4 OR 2x6 JACK AND KING STUD EACH END, UNLESS OTHERWISE NOTED. MULTI-OPENING HEADERS TO HAVE (2) JACKS AT INTERMEDIATE BEARINGS, UNLESS OTHERWISE NOTED. NO ADDITIONAL FLOOR SYSTEM BLOCKING OR CONTINUOUS LOAD PATH JACKS ARE REQUIRED UNLESS OTHERWISE NOTED.
  - ALL EXTERIOR WALLS TO BE 4" w/ OSB OR 3 1/2" w/ LAMINATED FIBROUS STRUCTURAL SHEATHING. ALL INTERIOR WALLS TO BE 3 1/2", UNLESS OTHERWISE NOTED. HATCHED AREAS INDICATE DROPPED CEILINGS. ALL DROPPED CEILINGS ARE 12" UNLESS OTHERWISE NOTED.
  - SEE "BRACED WALL PANEL DETAIL SHEET" FOR SPECIAL WALL FRAMING LOCATIONS AND HEADER SIZES, IF APPLICABLE.
  - SEE STANDARD DETAIL CATEGORY "IT" SHEET(S) FOR INTERIOR TRIM DETAILS.
  - SEE ARCHITECTURAL DETAIL SHEET "AD" FOR HOUSE SPECIFIC INTERIOR TRIM OPTION TABLE.
  - ALL HEADERS IN NON-BEARING WALLS SHALL BE A SINGLE FLAT 2X4 OR 2X6 ATTACHED TO CRIPPLES ABOVE, UNLESS OTHERWISE NOTED.
  - TANKED WATER HEATER SHOWN AS BASE CONDITION. OPTIONAL TANKLESS WATER HEATER IS AVAILABLE IN LIEU OF TANKED WATER HEATER.

**GYPSUM NOTES**

AT GARAGE:  
GYPSUM BOARD AT COMMON WALLS, CEILING, BEAM WRAPS AND SUPPORTS PER STANDARD DETAIL FA-1(b) FIRE ASSEMBLIES OR AS REQUIRED BY LOCAL CODE.

AT STAIRS:  
1/2" GYPSUM BOARD AT UNDERSIDE OF STAIRS AND WALLS IN CLOSET

**BASEMENT JACK SCHEDULE**

IDENTIFIER	DESCRIPTION	ENG. NUM.
1		
2		

**BASEMENT FLOOR PLAN**  
SCALE: 1/4" = 1'-0"

© NVR, Inc. expressly reserves the right to modify these plans without notice. These plans are not to be reproduced, changed or altered in any way without the written consent of NVR, Inc.

**NVR**  
NVR, Inc. Suite 100  
Frederick, MD 21703  
5285 Walkers Lane

SET NO. BRH00  
VERSION 01  
DRAWN BY  
DATE:  
OPTION

MODEL  
**BIRCH**  
DRAWING TITLE  
BASEMENT FLOOR PLAN  
OPTION DESCRIPTION

SHEET NO.  
**A-5**  
16

DIV-COMM-LOT-UNIT  
**DCY-SA-5562**  
COMM-LOT  
PINNACLE RIDGE - 5562  
STREET ADDRESS  
1887 ANELLA WAY  
CITY DAYTON  
STATE OH  
ZIP 45424

APT. NO. ---  
A5-16

C:\NVR\Solves\BIRCH\_BRH00\_01\DCY-SA-5562\3.01.200\Sheets\Lot\_Specific\16 A-5 BSM\_LS.dwg 05/26/21 - 3:51 am

FIRST FLOOR JACK SCHEDULE		
IDENTIFIER	DESCRIPTION	ENG. NUM.
J100	JACK - (4) 2x4 SFF STUD GRADE	1004
J101	JACK - (2) 2x4 SFF STUD GRADE	1002
J102	JACK - (3) 2x4 SFF STUD GRADE	1015
J103	JACK - (3) 2x4 SFF STUD GRADE	1015
J104	JACK - (4) 2x4 SFF STUD GRADE	1004
J105	JACK - (2) 2x4 SFF STUD GRADE	1008
J106	JACK - (2) 2x4 SFF STUD GRADE	1008

LEGEND	
	BEARING WALL
	NON BEARING WALL
	INDICATES BEARING FROM POINT-LOAD ABOVE
	JACKS
	BEAM/HEADER
	PAD FOOTING
	STEEL COLUMN
	TRUSS TIE DOWN
	PORTAL FRAME
	JOIST/TRUSS
	LVL
	ENGINEERING PAGE NUMBER

SEE FC DETAILS FOR FRAMING CONNECTORS

ALL WINDOWS HAVE 1 1/2" HEADER HEIGHT UNLESS OTHERWISE NOTED

**FLOOR PLAN NOTES** RYAN

- ALL HEADERS ARE (2) 2x6 w/ 2x4 WALLS OR (3) 2x6 w/ 2x6 WALLS, UNLESS OTHERWISE NOTED.
- ALL HEADERS TO HAVE (1) 2x4 OR 2x6 JACK AND KING STUD EACH END, UNLESS OTHERWISE NOTED. MULTI-OPENING HEADERS TO HAVE (2) JACKS AT INTERMEDIATE BEARING, UNLESS OTHERWISE NOTED. NO ADDITIONAL FLOOR SYSTEM BLOCKING OR CONTINUOUS LOAD PATH JACKS ARE REQUIRED UNLESS OTHERWISE NOTED.
- ALL EXTERIOR WALLS TO BE 4" w/ OSB OR 3 1/2" w/ LAMINATED FIBROUS STRUCTURAL SHEATHING. ALL INTERIOR WALLS TO BE 3 1/2", UNLESS OTHERWISE NOTED.
- HATCHED AREAS INDICATE DROPPED CEILING. ALL DROPPED CEILING ARE 12" UNLESS OTHERWISE NOTED.
- SEE "BRACED WALL PANEL DETAIL SHEET" FOR SPECIAL WALL FRAMING LOCATIONS AND HEADER SIZES, IF APPLICABLE.
- SEE STANDARD DETAIL CATEGORY "IT" SHEET(S) FOR INTERIOR TRIM DETAILS.
- SEE ARCHITECTURAL DETAIL SHEET "AD" FOR HOUSE SPECIFIC INTERIOR TRIM OPTION TABLE.
- ALL HEADERS IN NON-BEARING WALLS SHALL BE A SINGLE FLAT 2x4 OR 2x6 ATTACHED TO CRIPPLES ABOVE, UNLESS OTHERWISE NOTED.
- TANKED WATER HEATER SHOWN AS BASE CONDITION. OPTIONAL TANKLESS WATER HEATER IS AVAILABLE IN LIEU OF TANKED WATER HEATER.

**GYPSUM NOTES**

**AT GARAGE:**  
 GYPSUM BOARD AT COMMON WALLS, CEILING, BEAM WRAPS AND SUPPORTS PER STANDARD DETAIL FA-1(b) FIRE ASSEMBLIES OR AS REQUIRED BY LOCAL CODE.

**AT STAIRS:**  
 1/2" GYPSUM BOARD AT UNDERSIDE OF STAIRS AND WALLS IN CLOSET

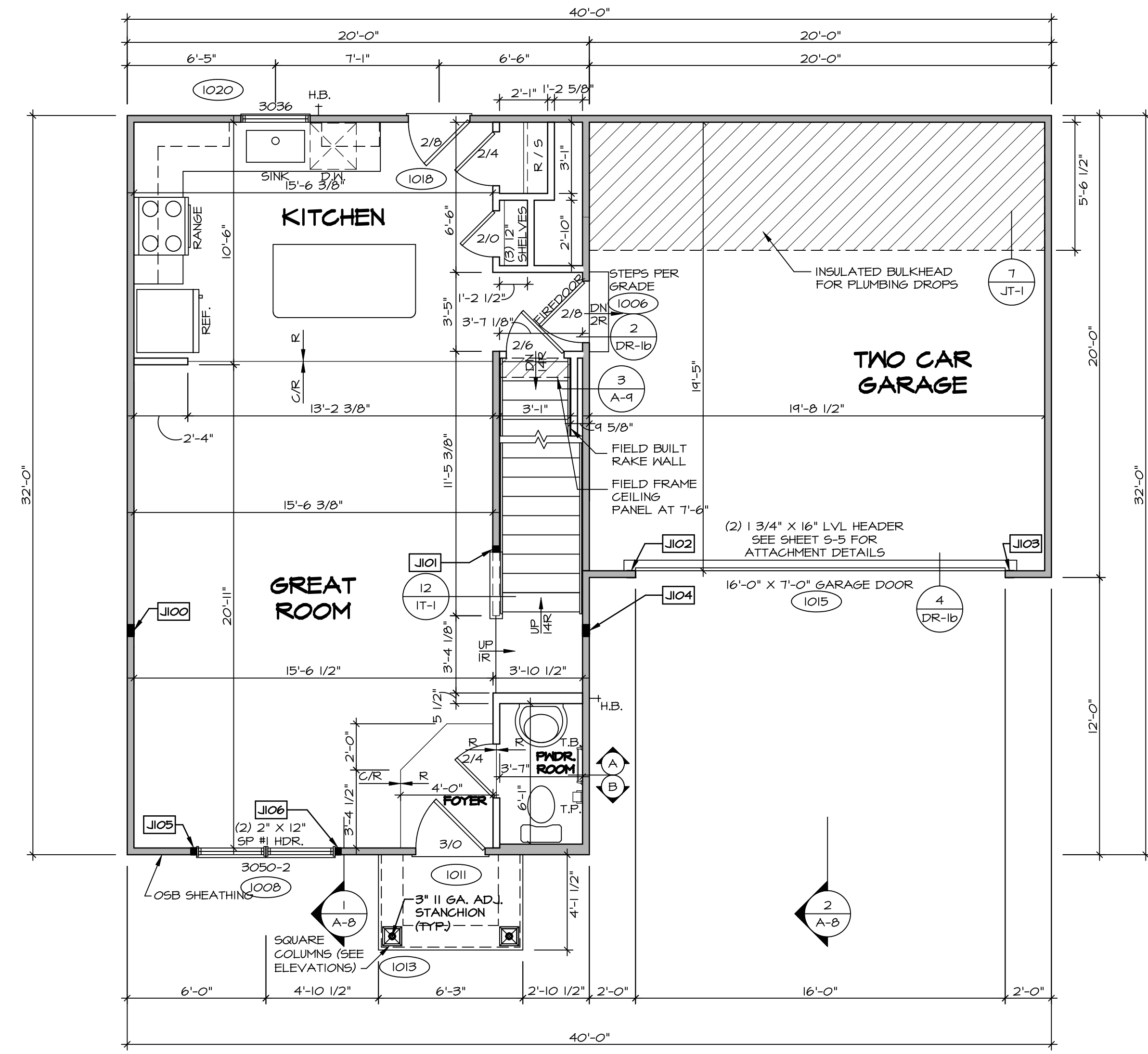

**FIRST FLOOR PLAN**  
 SCALE: 1/4" = 1'-0"

DIV.-COMM.-LOT-UNIT  
**DCY-SA-5562**  
 COMM.-LOT  
 PINNACLE RIDGE - 5562  
 STREET ADDRESS  
 1887 ANABELLA WAY  
 CITY DAYTON  
 STATE OH  
 ZIP 45424

© NVR, Inc. expressly reserves the right to modify these plans without notice. These plans are not to be reproduced, changed or altered in any way without the written consent of NVR, Inc.

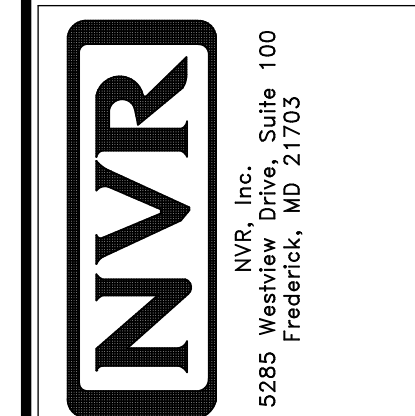

SHEET NO.	<b>A-6</b>
MODEL	<b>BIRCH</b>
DRAWING TITLE	<b>FIRST FLOOR PLAN</b>
OPTION DESCRIPTION	
SET NO.	<b>BRH00</b>
VERSION	<b>01</b>
DRAWN BY	
DATE:	
OPTION	
SHEET NO.	<b>17</b>

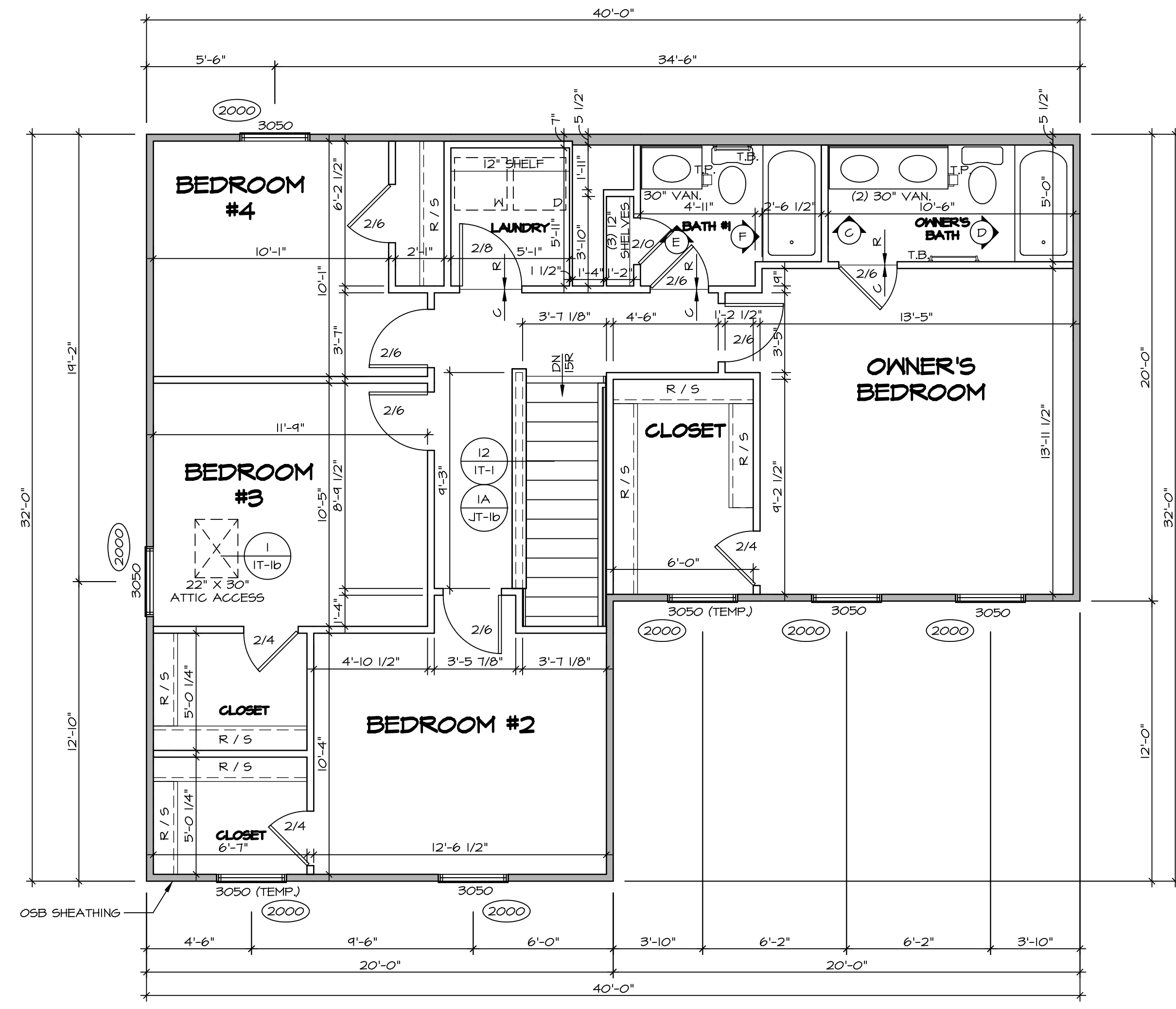

**1**  
A-7  
**SECOND FLOOR PLAN**  
SCALE: 1/4" = 1'-0"

**LEGEND**

	BEARING WALL
	NON BEARING WALL
	INDICATES BEARING FROM POINT-LOAD ABOVE
	JACKS
	BEAM/HEADER
	PAD FOOTING
	STEEL COLUMN
	TRUSS TIE DOWN
	PORTAL FRAME
	JOIST/TRUSS
	LVL
	ENGINEERING PAGE NUMBER

SEE FC DETAILS FOR FRAMING CONNECTORS

ALL WINDOWS HAVE (1) 5/8" HEADER HEIGHT UNLESS OTHERWISE NOTED

**FLOOR PLAN NOTES** RYAN

- ALL HEADERS ARE (2) 2x6 w/ 2x4 WALLS OR (3) 2x6 w/ 2x6 WALLS, UNLESS OTHERWISE NOTED.
- ALL HEADERS TO HAVE (1) 2x4 OR 2x6 JACK AND KING STUD EACH END, UNLESS OTHERWISE NOTED. MULTI-OPENING HEADERS TO HAVE (2) JACKS AT INTERMEDIATE BEARING, UNLESS OTHERWISE NOTED. NO ADDITIONAL FLOOR SYSTEM BLOCKING OR CONTINUOUS LOAD PATH JACKS ARE REQUIRED UNLESS OTHERWISE NOTED.
- ALL EXTERIOR WALLS TO BE 4" w/ OSB OR 3 1/2" w/ LAMINATED FIBROUS STRUCTURAL SHEATHING. ALL INTERIOR WALLS TO BE 3 1/2", UNLESS OTHERWISE NOTED.
- HATCHED AREAS INDICATE DROPPED CEILING. ALL DROPPED CEILING ARE 12" UNLESS OTHERWISE NOTED.
- SEE "BRACED WALL PANEL DETAIL SHEET" FOR SPECIAL WALL FRAMING LOCATIONS AND HEADER SIZES, IF APPLICABLE.
- SEE STANDARD DETAIL CATEGORY "IT" SHEET(S) FOR INTERIOR TRIM DETAILS.
- SEE ARCHITECTURAL DETAIL SHEET "AD" FOR HOUSE SPECIFIC INTERIOR TRIM OPTION TABLE.
- ALL HEADERS IN NON-BEARING WALLS SHALL BE A SINGLE FLAT 2x4 OR 2x6 ATTACHED TO CRIPPLES ABOVE, UNLESS OTHERWISE NOTED.
- TANKED WATER HEATER SHOWN AS BASE CONDITION, OPTIONAL TANKLESS WATER HEATER IS AVAILABLE IN LIEU OF TANKED WATER HEATER.

**GYPHUM NOTES**

**AT GARAGE:**  
GYPSUM BOARD AT COMMON WALLS, CEILING, BEAM WRAPS AND SUPPORTS PER STANDARD DETAIL FA-1(b) FIRE ASSEMBLIES OR AS REQUIRED BY LOCAL CODE.

**AT STAIRS:**  
1/2" GYPSUM BOARD AT UNDERSIDE OF STAIRS AND WALLS IN CLOSET

SHEET NO. <b>A-7</b>	MODEL <b>BIRCH</b>	SET NO. <b>BRH00</b>	VERSION <b>01</b>	DRAWN BY	DATE:	OPTION
		DRAWING TITLE <b>SECOND FLOOR PLAN</b>				
OPTION DESCRIPTION		DRAWING TITLE <b>SECOND FLOOR PLAN</b>				
18		OPTION				
DIV-COMM-LOT-UNIT <b>DCY-SA-5562</b>		COMM-LOT <b>PINNACLE RIDGE - 5562</b>		APT. NO. ----		STATE <b>OH</b>
STREET ADDRESS <b>1807 ANABELLA WAY</b>		CITY <b>DAYTON</b>		ZIP <b>45424</b>		

© NVR, Inc. All rights reserved. The owner expressly reserves the right to modify or change these plans without notice. These plans are not to be reproduced, changed, or altered in any way without the written consent of NVR, Inc.

**NVR**  
NVR, Inc. Suite 100  
5285 Washington Blvd.  
Frederick, MD 21703

C:\NVR\Solves\BIRCH\_BRH00\_01\DCY-SA-5562\301200\Sheets\Lot\_Specific\18\_A-7\_Plan\_LS.dwg 05/26/21 - 3:51 am

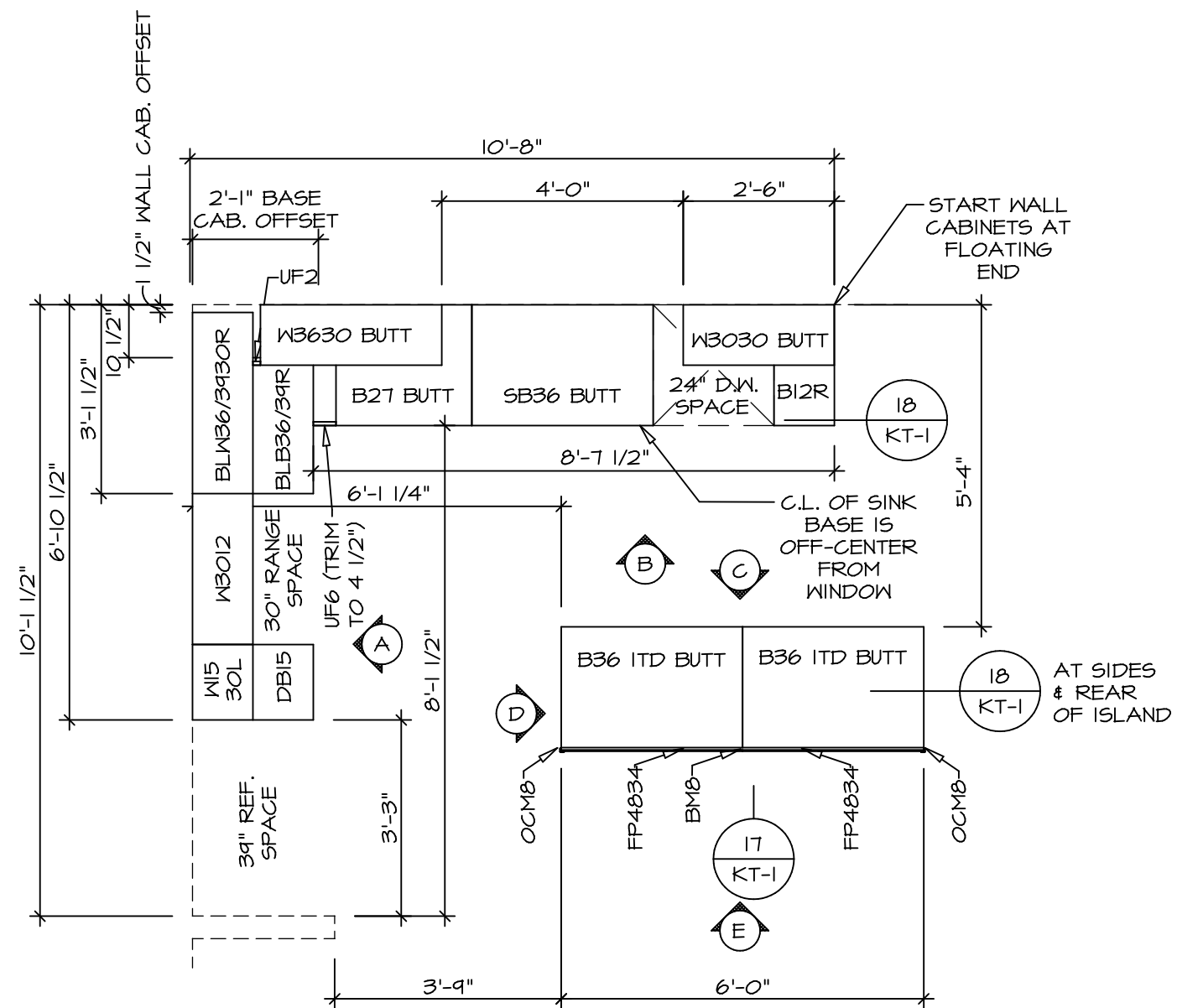

**1**  
A-10 **KITCHEN CABINET PLAN KC-3638**  
SCALE: 3/8" = 1'-0"

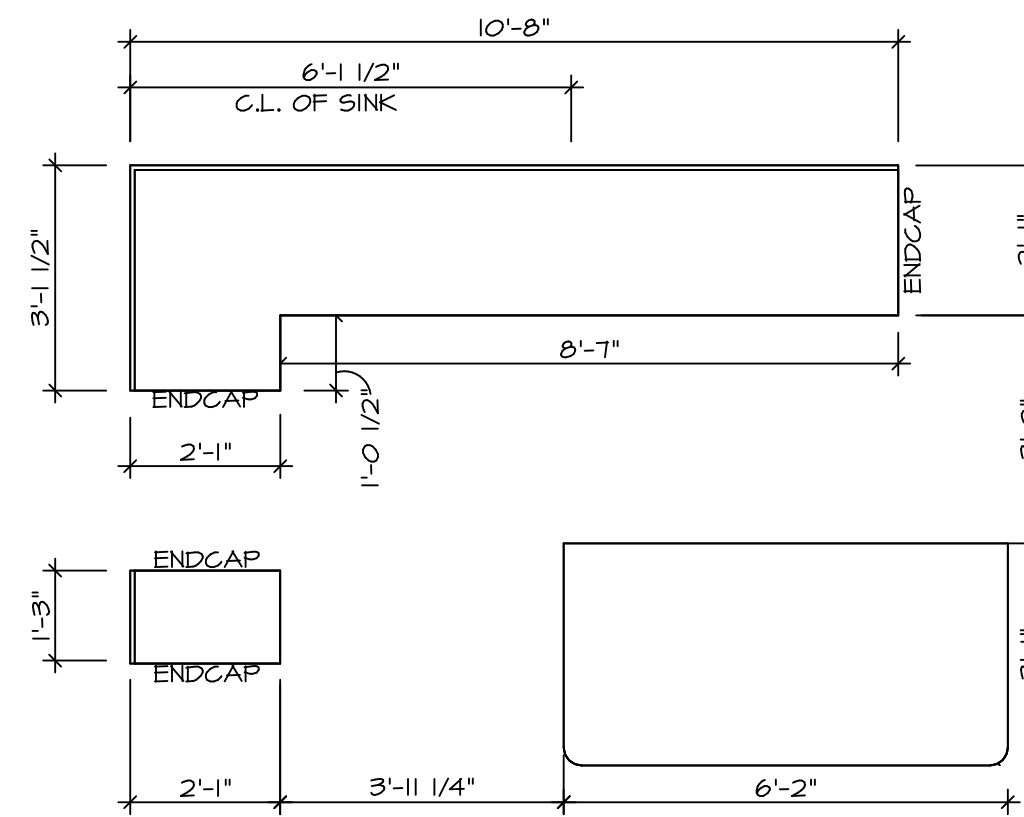

**2**  
A-10 **KITCHEN COUNTERTOP PLAN KT-3638**  
SCALE: 3/8" = 1'-0"

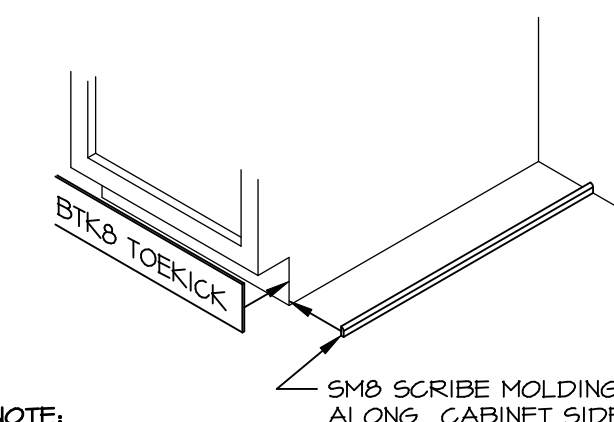

NOTE:  
OMIT SMB SCRIBE MOLDING AT DISHWASHER SPACES

**5**  
A-10 **TOEKICK / SCRIBE DETAIL**  
SCALE: 3/4" = 1'-0"

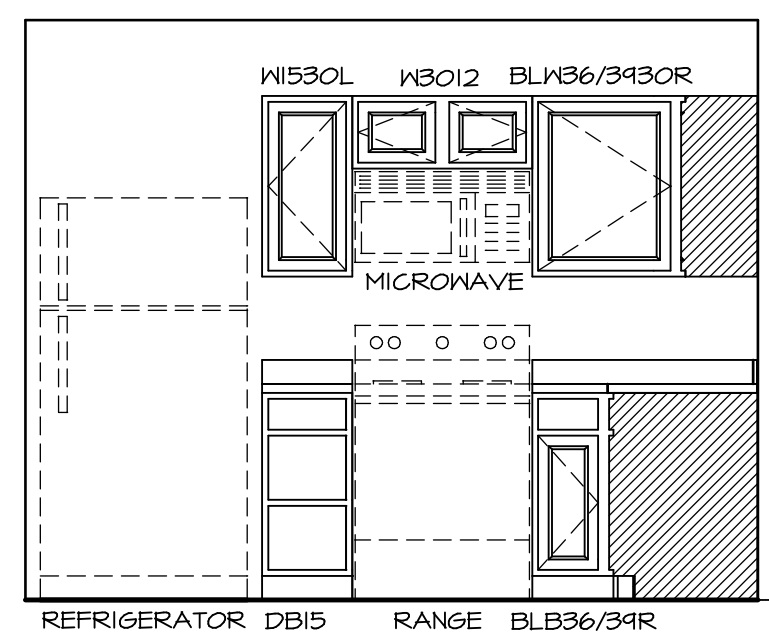

**A** **KITCHEN ELEVATION**  
SCALE: 3/8" = 1'-0"

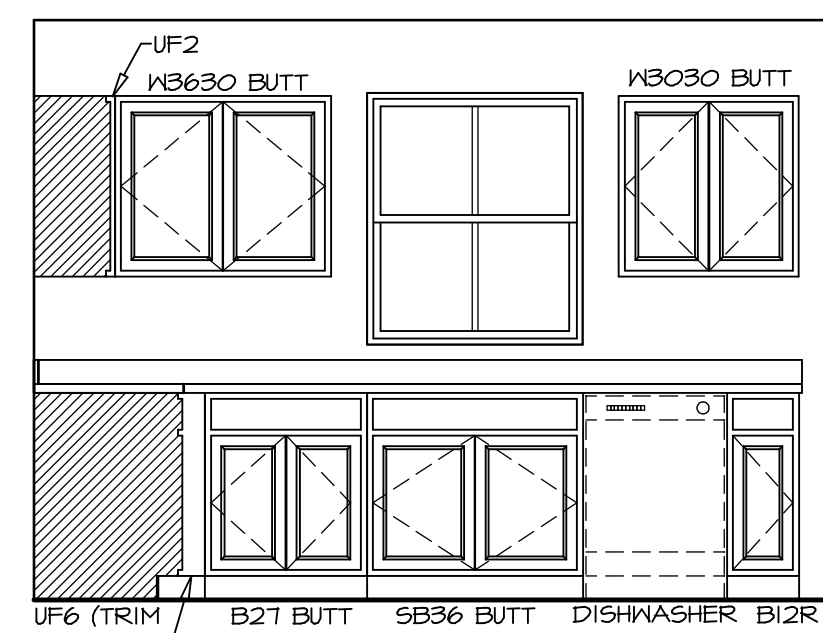

**B** **KITCHEN ELEVATION**  
SCALE: 3/8" = 1'-0"

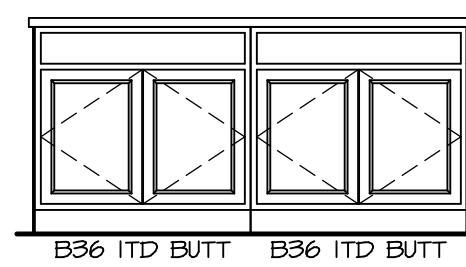

**C** **KITCHEN ELEVATION**  
SCALE: 3/8" = 1'-0"

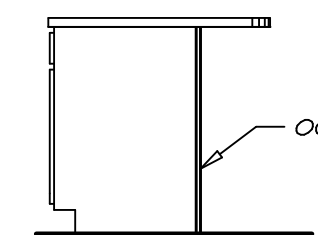

**D** **KITCHEN ELEVATION**  
SCALE: 3/8" = 1'-0"

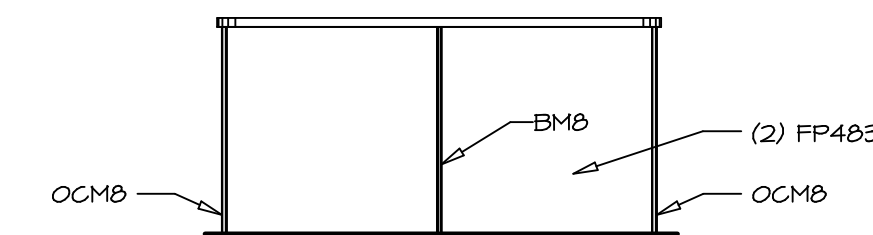

**E** **KITCHEN ELEVATION**  
SCALE: 3/8" = 1'-0"

**NOTES:**  
1. CABINET LAYOUT(S) ARE BASED ON FINISHED DIMENSIONS TO DRYWALL.  
2. IF KITCHEN PLANS/ELEVATIONS CALL-OUT STANDARD MOULDING, REFER TO STANDARD DETAIL (N/KT-1) FOR REPLACEMENT BASED ON CABINET STYLE.  
3. ALL (UF#) FILLERS ARE TO BE "TRIM TO FIT".

DIV-COMM-LOT-UNIT <b>DCY-SA-5562</b>	
COMM-LOT PINNACLE RIDGE - 5562	APT. NO. -----
STREET ADDRESS 1887 ANELLA WAY	
CITY DAYTON	STATE OH
ZIP 45424	
<small>© NVR, Inc. expressly reserves the copyright and all other rights in these plans. These plans are not to be reproduced, changed or copied in any way without the prior written consent of NVR, Inc.</small>	
<small>NVR, Inc. Suite 100 5285 Walkersville Rd. Frederick, MD 21703</small>	
SET NO. BRH00 VERSION 01	DRAWN BY
KITCHEN PLANS AND ELEVATIONS	
DATE:	OPTION
SHEET NO. <b>A-10</b>	DESCRIPTION <b>21</b>

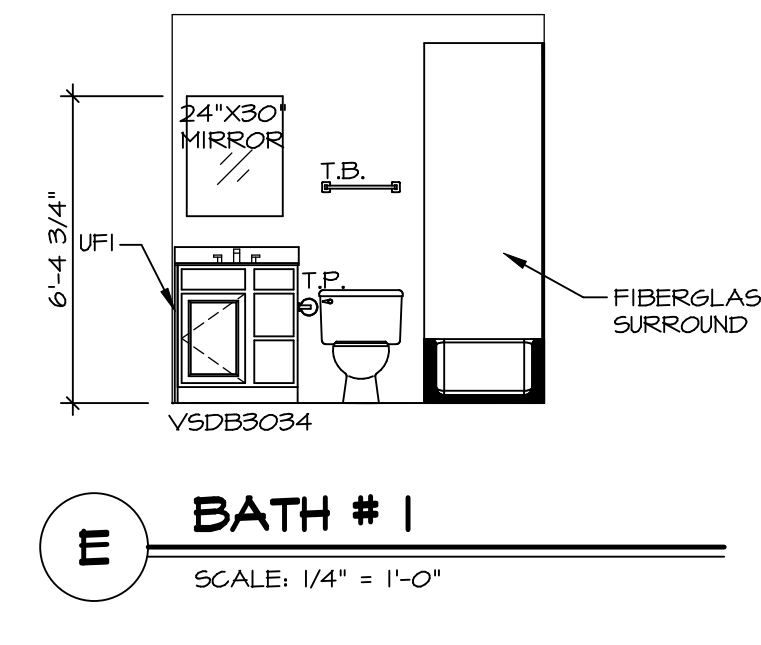
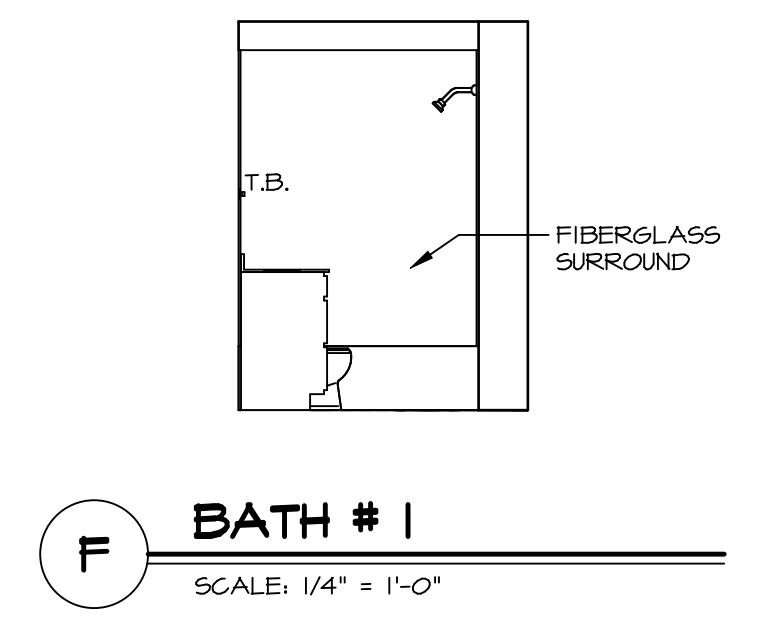
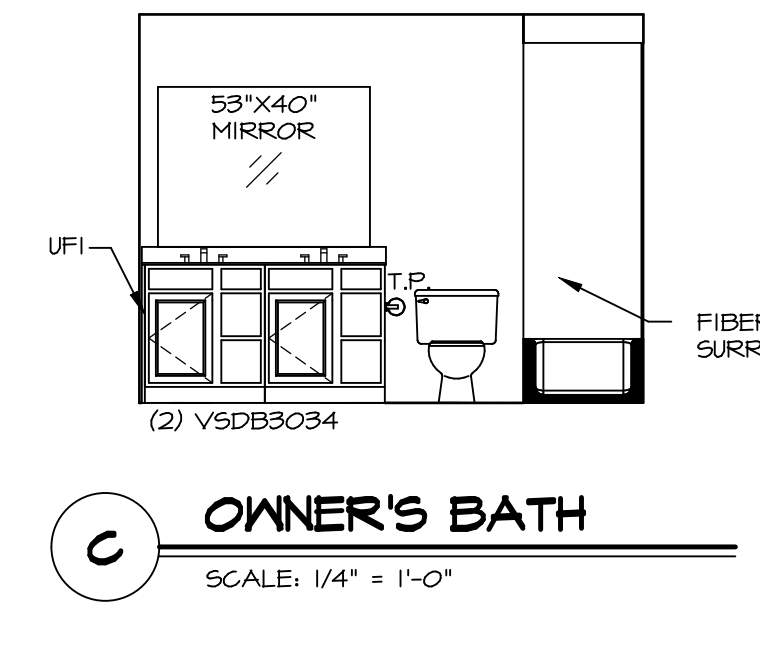
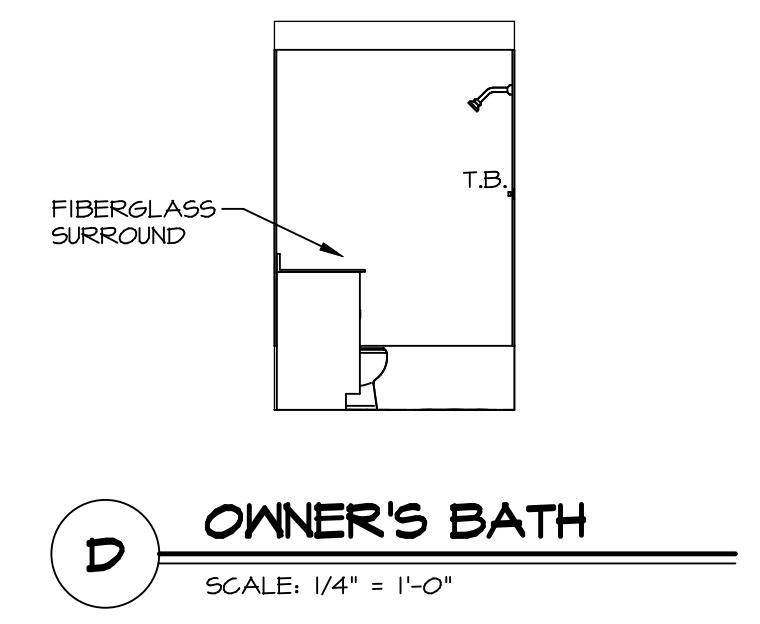
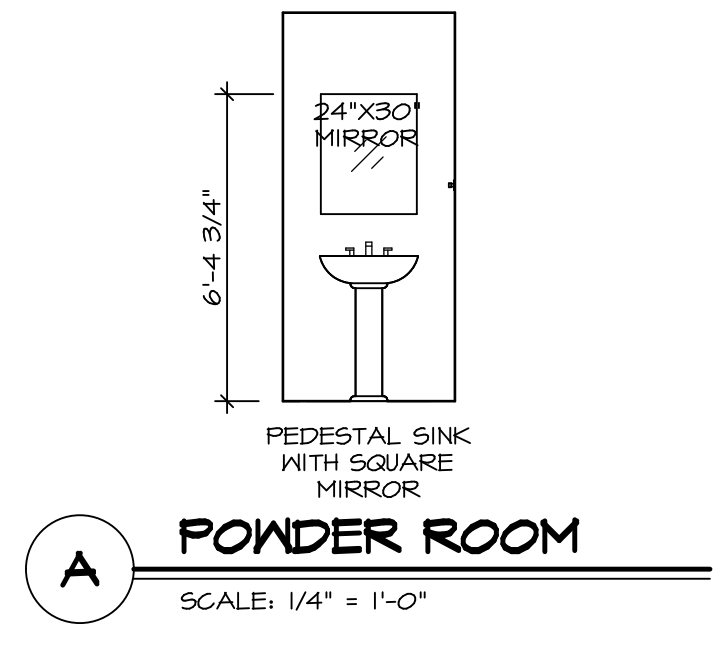
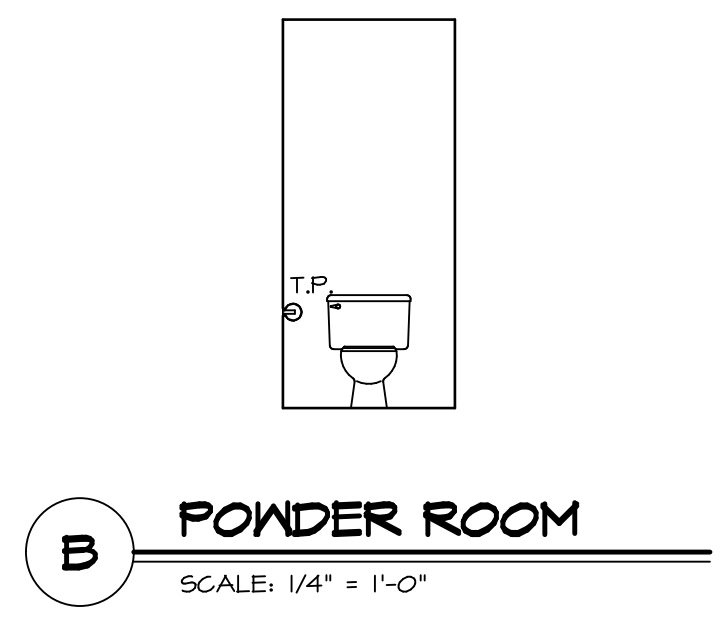

- NOTES:**
1. TEMPERED GLASS SHOWER ENCLOSURE WITH SWING DOOR OR OPTIONAL SLIDING DOOR BY DIVISION.
  2. TUB ACCESS PANELS PROVIDED AS NEEDED, ALL MATERIALS BY DIVISION.
  3. ALL BATH ELEVATIONS ARE SHOWN PER PLAN.
  4. ALL V5DB24-42 DRAWERS TO BE SET ON RIGHT HAND.

SHEET NO. <b>A-11</b>	MODEL <b>BIRCH</b>	SET NO. BRH00
DRAWING TITLE <b>BATH ELEVATIONS</b>	VERSION 01	DRAWN BY
OPTION DESCRIPTION	DATE:	OPTION
<b>22</b>		

**NVR**  
NVR, Inc., Suite 100  
5285 Washburne, Frederick, MD 21703

© NVR, Inc. expressly reserves the right to modify or change these plans without notice. These plans are not to be reproduced, changed or altered in any way without the written consent of NVR, Inc.

DIV-COMM-LOT-UNIT <b>DCY-SA-5562</b>	
COMM-LOT	APT. NO.
PINNACLE RIDGE - 5562	
STREET ADDRESS	
1887 ANELLA WAY	CITY
DAYTON	STATE
OH	ZIP
	45424