

1 PLUMBING PLAN
A-5 SCALE: 1/4" = 1'-0"

SHEET NO. A-5	MODEL PLAN 1918	SET NO. P1918 VERSION 02 DRAWN BY EBP
OPTION DESCRIPTION 14	DRAWING TITLE PLUMBING PLAN	DATE: OPTION

NVR
NVR, Inc., Suite 100
5285 Westpark Drive
Frederick, MD 21703

© NVR, Inc. expressly reserves the right to modify or amend these plans at any time without notice. These plans are not to be reproduced, changed or copied in any way without the written consent of NVR, Inc.

DIV-COMM-LOT-UNIT
DCY-SA-5582

COMM-LOT
PINNACLE RIDGE - 5582
STREET ADDRESS
1845 CHARLES CT
CITY DAYTON
STATE OH
ZIP 45424
APT. NO. ----

BASEMENT FLOOR SCHEDULES

BASEMENT JACK SCHEDULE				
IDENTIFIER	DESCRIPTION	OPTIONS	ENG. NUM.	REMARKS
J1	JACK - (4) 2X4 SFF STUD GRADE		B0010	
J2	JACK - (2) 2X4 SFF STUD GRADE		B0003	
J3	JACK - (2) 2X4 SFF STUD GRADE		B0003	

LEGEND	
	BEARING WALL
	NON BEARING WALL
	INDICATES BEARING FROM POINT-LOAD ABOVE
	JACKS
	BEAM/HEADER
	PAD FOOTING
	STEEL COLUMN
	PORTAL FRAME
	JOIST/TRUSS
	LVL
	ENGINEERING PAGE NUMBER

- FLOOR PLAN NOTES**
- ALL HEADERS ARE (2) 2x6 w/ 2x4 WALLS OR (3) 2x6 w/ 2x6 WALLS, UNLESS OTHERWISE NOTED.
 - ALL HEADERS TO HAVE (1) 2x4 OR 2x6 JACK AND KING STUD EACH END, UNLESS OTHERWISE NOTED.
 - ALL EXTERIOR WALLS TO BE 4" w/ OSB OR 3 1/2" w/ LAMINATED FIBROUS STRUCTURAL SHEATHING. ALL INTERIOR WALLS TO BE 3 1/2", UNLESS OTHERWISE NOTED.
 - HATCHED AREAS INDICATE DROPPED CEILINGS. ALL DROPPED CEILINGS ARE 12" UNLESS OTHERWISE NOTED.
 - SEE "BRACED WALL PANEL DETAIL SHEET" FOR SPECIAL WALL FRAMING LOCATIONS AND HEADER SIZES, IF APPLICABLE.
 - SEE STANDARD DETAIL CATEGORY "IT" SHEET(S) FOR INTERIOR TRIM DETAILS.
 - SEE ARCHITECTURAL DETAIL SHEET "AD" FOR HOUSE SPECIFIC INTERIOR TRIM OPTION TABLE.
 - ALL WINDOWS HAVE 7'-0 1/2" HEADER HEIGHT UNLESS OTHERWISE NOTED.
 - ALL HEADERS IN NON-BEARING WALLS SHALL BE A SINGLE FLAT 2X4 OR 2X6 ATTACHED TO CRIPPLES ABOVE, UNLESS OTHERWISE NOTED.
 - TANKED WATER HEATER SHOWN AS BASE CONDITION. OPTIONAL TANKLESS WATER HEATER IS AVAILABLE IN LIEU OF TANKED WATER HEATER.

- GYPSUM NOTES**
- AT GARAGE:
 GYPSUM BOARD AT COMMON WALLS, CEILINGS, BEAM WRAPS AND SUPPORTS PER STANDARD DETAIL FA-1(b) FIRE ASSEMBLIES OR AS REQUIRED BY LOCAL CODE.
- AT STAIRS:
 1/2" GYPSUM BOARD AT UNDERSIDE OF STAIRS AND WALLS IN CLOSET

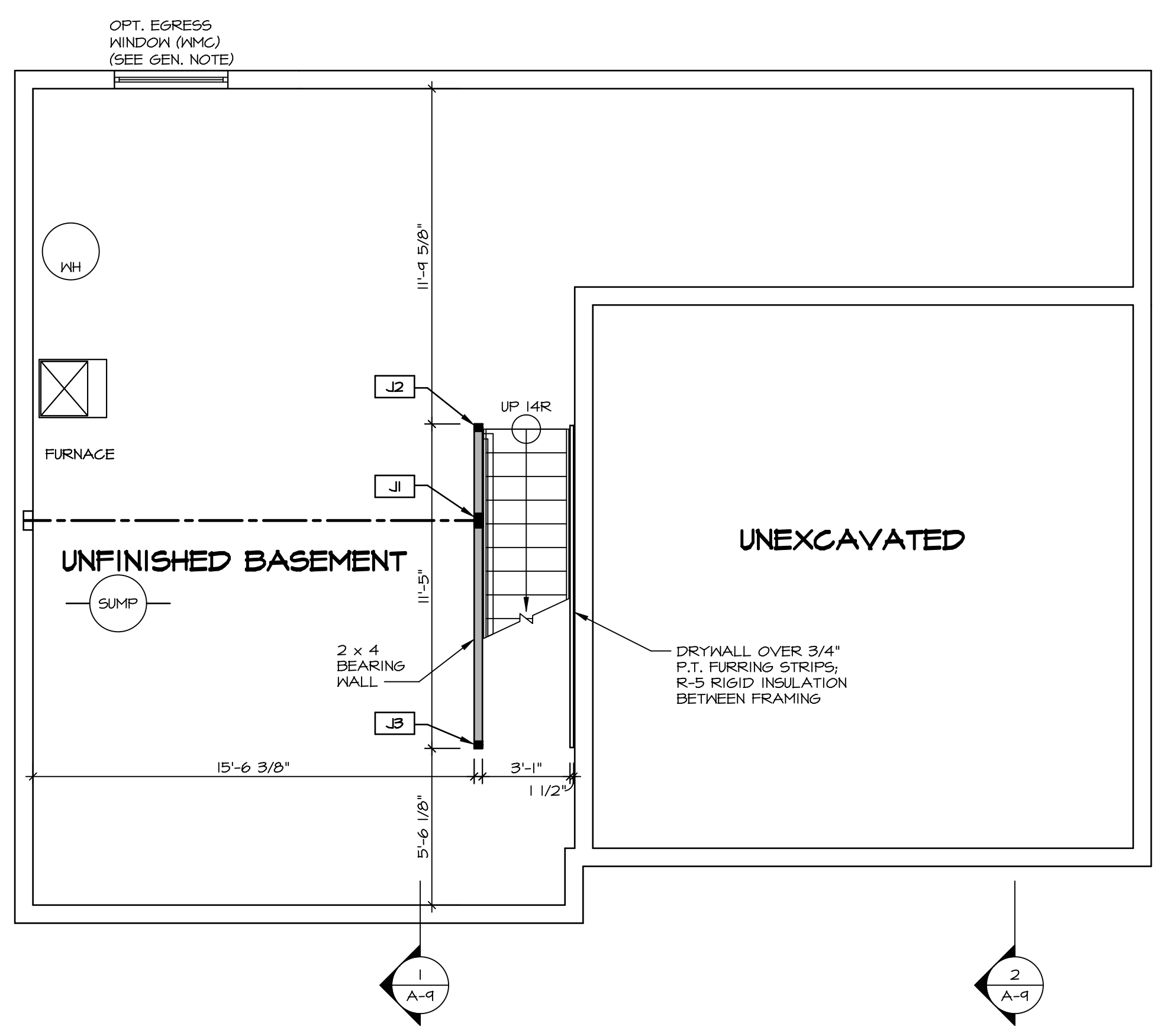

BASEMENT FLOOR PLAN
 SCALE: 1/4" = 1'-0"

SHEET NO. A-6	MODEL PLAN 1918	SET NO. P1918	OPTION DESCRIPTION OPTION
	DRAWING TITLE BASEMENT FLOOR PLAN	VERSION 02	
17	DATE:	OPTION	
		DRAWN BY	

DIV-COMM-LOT-UNIT DCY-SA-5582	
COMM-LOT	APT. NO.
FINNACLE RIDGE - 5582	-----
STREET ADDRESS	STATE OH
1845 CHARLES CT	ZIP 45424
CITY DAYTON	

© NVR, Inc. expressly reserves the right to modify these plans without notice. These plans are not to be reproduced, changed or altered in any way without the written consent of NVR, Inc.

NVR
 NVR, Inc. Suite 100
 5285 Washburn
 Frederick, MD 21703

07/02/20 - 2:20 am

FIRST FLOOR SCHEDULES

FIRST FLOOR JACK SCHEDULE				
IDENTIFIER	DESCRIPTION	OPTIONS	ENG. NUM.	FIELD INSTALLED
J01	JACK - (4) 2X4 SFF STUD GRADE		1014	
J02	JACK - (4) 2X4 SFF STUD GRADE		1014	
J03	JACK - (2) 2X4 SFF STUD GRADE		1017	
J04	JACK - (2) 2X4 SFF STUD GRADE		1017	
J05	JACK - (2) 2X4 SFF STUD GRADE		1014	
J06	JACK - (2) 2X4 SFF STUD GRADE		1014	
J07	JACK - 2X4 SFF STUD GRADE		1021	
J08	JACK - 2X4 SFF STUD GRADE		1021	
J13	JACK - (4) 2X4 SFF STUD GRADE		1006	
J14	JACK - (4) 2X4 SFF STUD GRADE		1006	
J15	JACK - (2) 2X4 SFF STUD GRADE		1004	

FIRST FLOOR BEAM/HEADER SCHEDULE					
IDENTIFIER	DESCRIPTION	LENGTH	OPTIONS	ENG. NUM.	REMARKS

LEGEND

	BEARING WALL
	NON BEARING WALL
	INDICATES BEARING FROM POINT-LOAD ABOVE
	JACKS
	BEAM/HEADER
	PAD FOOTING
	STEEL COLUMN
	PORTAL FRAME
	JOIST/TRUSS
	LVL
	ENGINEERING PAGE NUMBER

SEE FC DETAILS FOR FRAMING CONNECTORS

FLOOR PLAN NOTES RYAN

- ALL HEADERS ARE (2) 2x6 w/ 2x4 WALLS OR (3) 2x6 w/ 2x6 WALLS, UNLESS OTHERWISE NOTED.
- ALL HEADERS TO HAVE (1) 2x4 OR 2x6 JACK AND KING STUD EACH END, UNLESS OTHERWISE NOTED.
- ALL EXTERIOR WALLS TO BE 4" w/ OSB OR 3 1/2" w/ LAMINATED FIBROUS STRUCTURAL SHEATHING. ALL INTERIOR WALLS TO BE 3 1/2", UNLESS OTHERWISE NOTED.
- HATCHED AREAS INDICATE DROPPED CEILINGS. ALL DROPPED CEILINGS ARE 12" UNLESS OTHERWISE NOTED.
- SEE "BRACED WALL PANEL DETAIL SHEET" FOR SPECIAL WALL FRAMING LOCATIONS AND HEADER SIZES, IF APPLICABLE.
- SEE STANDARD DETAIL CATEGORY "IT" SHEET(S) FOR INTERIOR TRIM DETAILS.
- SEE ARCHITECTURAL DETAIL SHEET "AD" FOR HOUSE SPECIFIC INTERIOR TRIM OPTION TABLE.
- ALL WINDOWS HAVE 7'-0" 1/2" HEADER HEIGHT UNLESS OTHERWISE NOTED.
- ALL HEADERS IN NON-BEARING WALLS SHALL BE A SINGLE FLAT 2X4 OR 2X6 ATTACHED TO CRIPPLES ABOVE, UNLESS OTHERWISE NOTED.
- TANKED WATER HEATER SHOWN AS BASE CONDITION. OPTIONAL TANKLESS WATER HEATER IS AVAILABLE IN LIEU OF TANKED WATER HEATER.

GYPSUM NOTES

AT GARAGE:
 GYPSUM BOARD AT COMMON WALLS, CEILING, BEAM WRAPS AND SUPPORTS PER STANDARD DETAIL FA-1(b) FIRE ASSEMBLIES OR AS REQUIRED BY LOCAL CODE.

AT STAIRS:
 1/2" GYPSUM BOARD AT UNDERSIDE OF STAIRS AND WALLS IN CLOSET

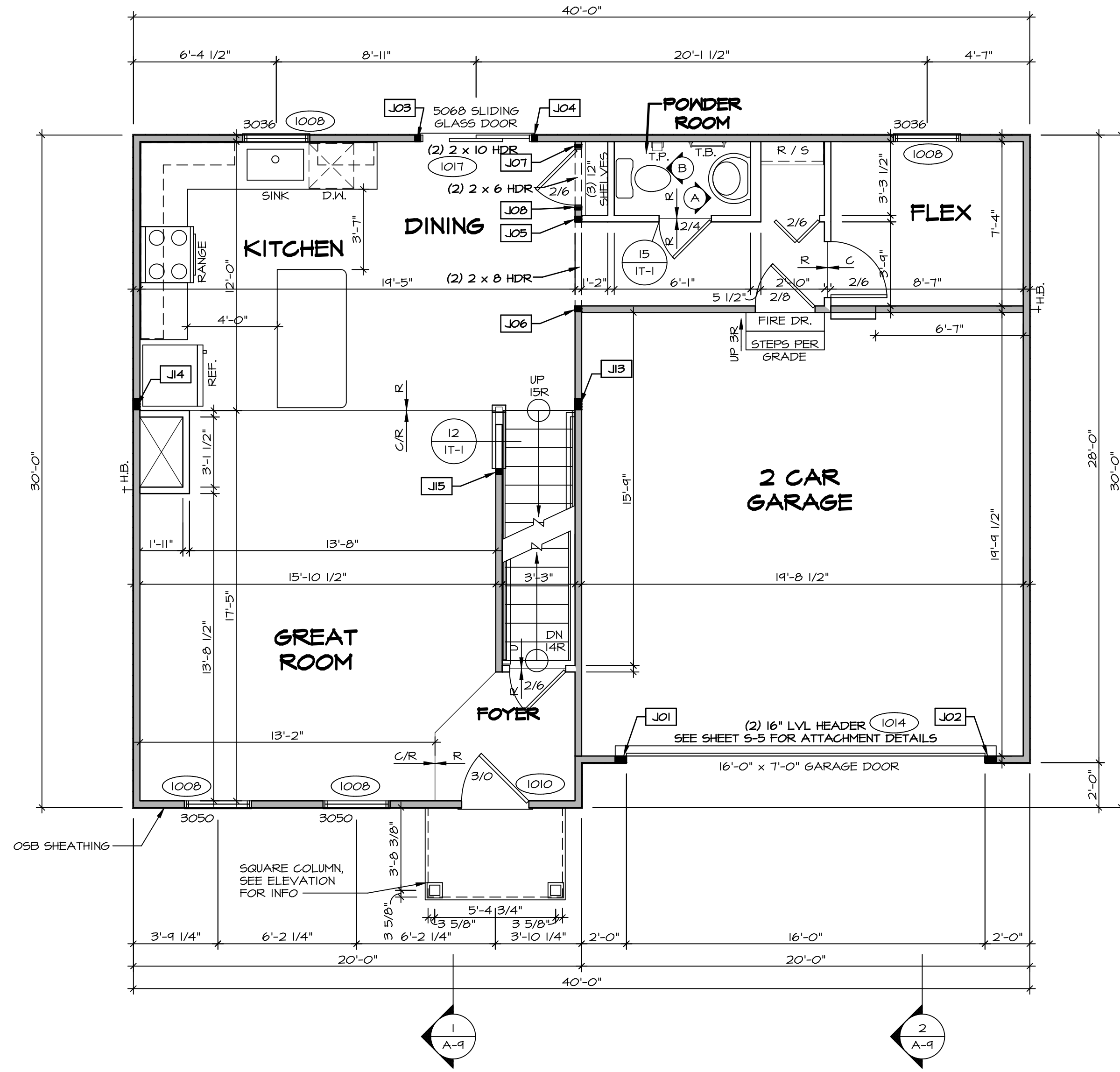

FIRST FLOOR PLAN
 SCALE: 1/4" = 1'-0"

SHEET NO.	A-7	18	
MODEL	PLAN 1918	DRAWING TITLE	FIRST FLOOR PLAN
SET NO.	P1918	VERSION	02
DRAWN BY	CSB	DATE:	OPTION
DRAWING TITLE	FIRST FLOOR PLAN	DATE:	OPTION
OPTION DESCRIPTION		DATE:	OPTION

© NVR, Inc. expressly reserves the right to modify these plans without notice. These plans are not to be reproduced, changed, or altered in any way without the written consent of NVR, Inc.

NVR
 NVR, Inc. Suite 100
 Frederick, MD 21703
 5285 Walkers Lane

DCY-SA-5582

DCY-SA-5582 1918_02 DCY-SA-5582 1918_02

4548P
 OH
 DAYTON
 CHARLES CT
 1845
 7-0 1/2"
 FINNACLE RIDGE - 5582
 COMM-LOT
 DIV-COMM-LOT-UNIT

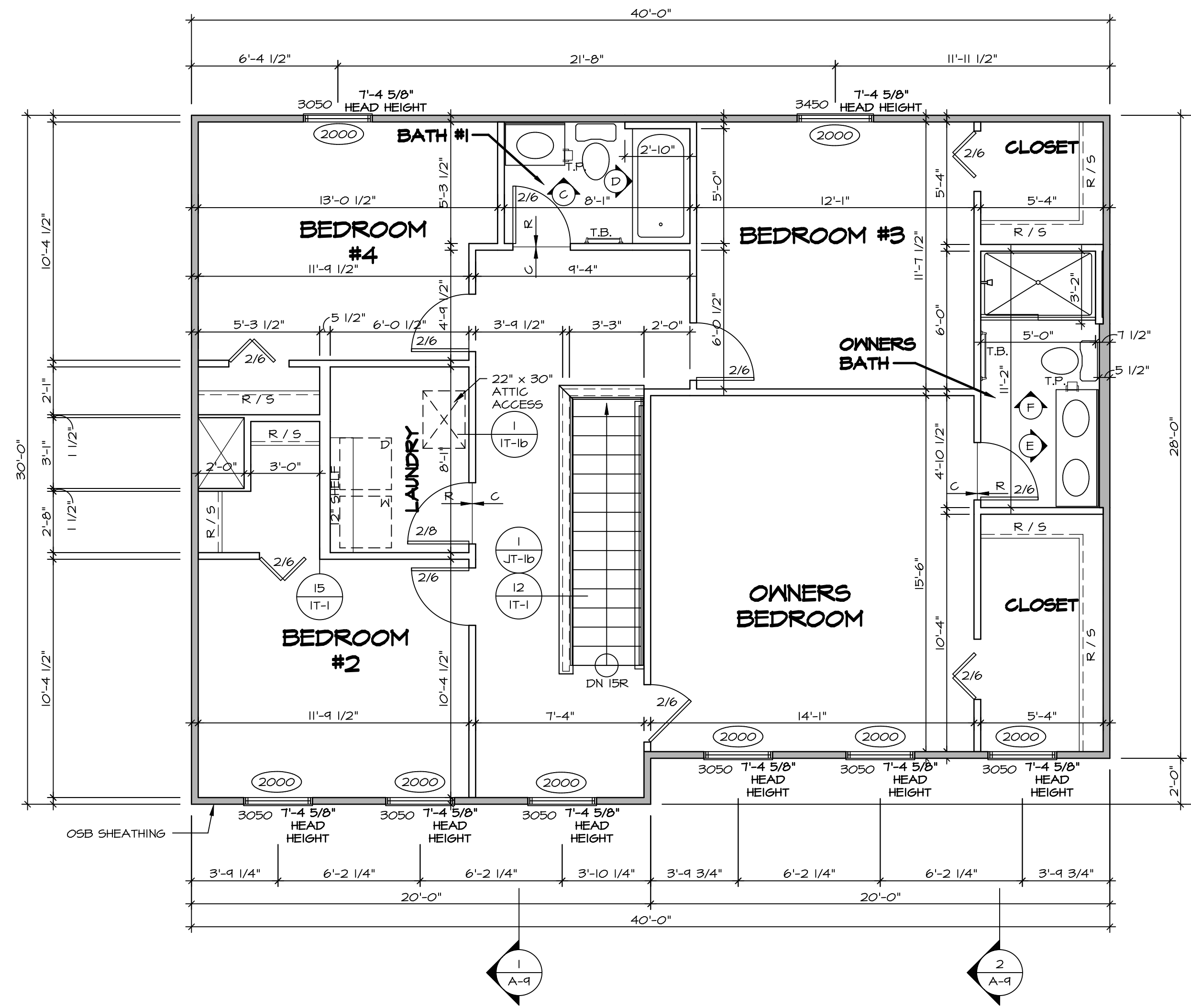

SECOND FLOOR PLAN
SCALE: 1/4" = 1'-0"

LEGEND

	BEARING WALL
	NON BEARING WALL
	INDICATES BEARING FROM POINT-LOAD ABOVE
	JACKS
	BEAM/HEADER
	PAD FOOTING
	STEEL COLUMN
	PORTAL FRAME
	JOIST/TRUSS
	LVL
	ENGINEERING PAGE NUMBER

SEE FC DETAILS FOR FRAMING CONNECTORS

- FLOOR PLAN NOTES** RYAN
- ALL HEADERS ARE (2) 2x6 w/ 2x4 WALLS OR (3) 2x6 w/ 2x6 WALLS, UNLESS OTHERWISE NOTED.
 - ALL HEADERS TO HAVE (1) 2x4 OR 2x6 JACK AND KING STUD EACH END, UNLESS OTHERWISE NOTED.
 - ALL EXTERIOR WALLS TO BE 4" w/ OSB OR 3 1/2" w/ T-PLY, ALL INTERIOR WALLS TO BE 3 1/2", UNLESS OTHERWISE NOTED.
 - HATCHED AREAS INDICATE DROPPED CEILINGS, ALL DROPPED CEILINGS ARE 12" UNLESS OTHERWISE NOTED.
 - SEE "BRACED WALL PANEL DETAIL SHEET" FOR SPECIAL WALL FRAMING LOCATIONS AND HEADER SIZES, IF APPLICABLE.
 - SEE STANDARD DETAIL CATEGORY "IT" SHEET(S) FOR INTERIOR TRIM DETAILS.
 - SEE ARCHITECTURAL DETAIL SHEET "AD" FOR HOUSE SPECIFIC INTERIOR TRIM OPTION TABLE.
 - ALL WINDOWS HAVE 1"-0 1/2" HEADER HEIGHT UNLESS OTHERWISE NOTED.
 - ALL HEADERS IN NON-BEARING WALLS SHALL BE A SINGLE FLAT 2x4 OR 2x6 ATTACHED TO CRIPPLES ABOVE, UNLESS OTHERWISE NOTED.
 - TANKED WATER HEATER SHOWN AS BASE CONDITION, OPTIONAL TANKLESS WATER HEATER IS AVAILABLE IN LIEU OF TANKED WATER HEATER.

NOTE:
WINDOW HEADER HEIGHT AT 7'-4 5/8" UNLESS OTHERWISE NOTED

SHEET NO. A-8	MODEL PLAN 1918	SET NO. P1918	DIV-COMM-LOT-UNIT DCY-SA-5582
	DRAWING TITLE SECOND FLOOR PLAN	VERSION 02	
OPTION DESCRIPTION 19	DRAWN BY CSB	DATE:	STREET ADDRESS 1895 CHARLES CT
	OPTION	DATE:	CITY DAYTON
C:\NVR\Solves\PLAN_1918_P1918_02\DCY-SA-5582\1911.001\Sheets\Lot_Specific\19_A-8_P1918.dwg 07/02/20 - 2:20 am		STATE OH	
NVR, Inc. 5285 Washington Blvd. Suite 100 Frederick, MD 21703		ZIP 45424	

© NVR, Inc. expressly reserves the right to modify these plans without notice. These plans are not to be reproduced, changed or altered in any way without the written consent of NVR, Inc.

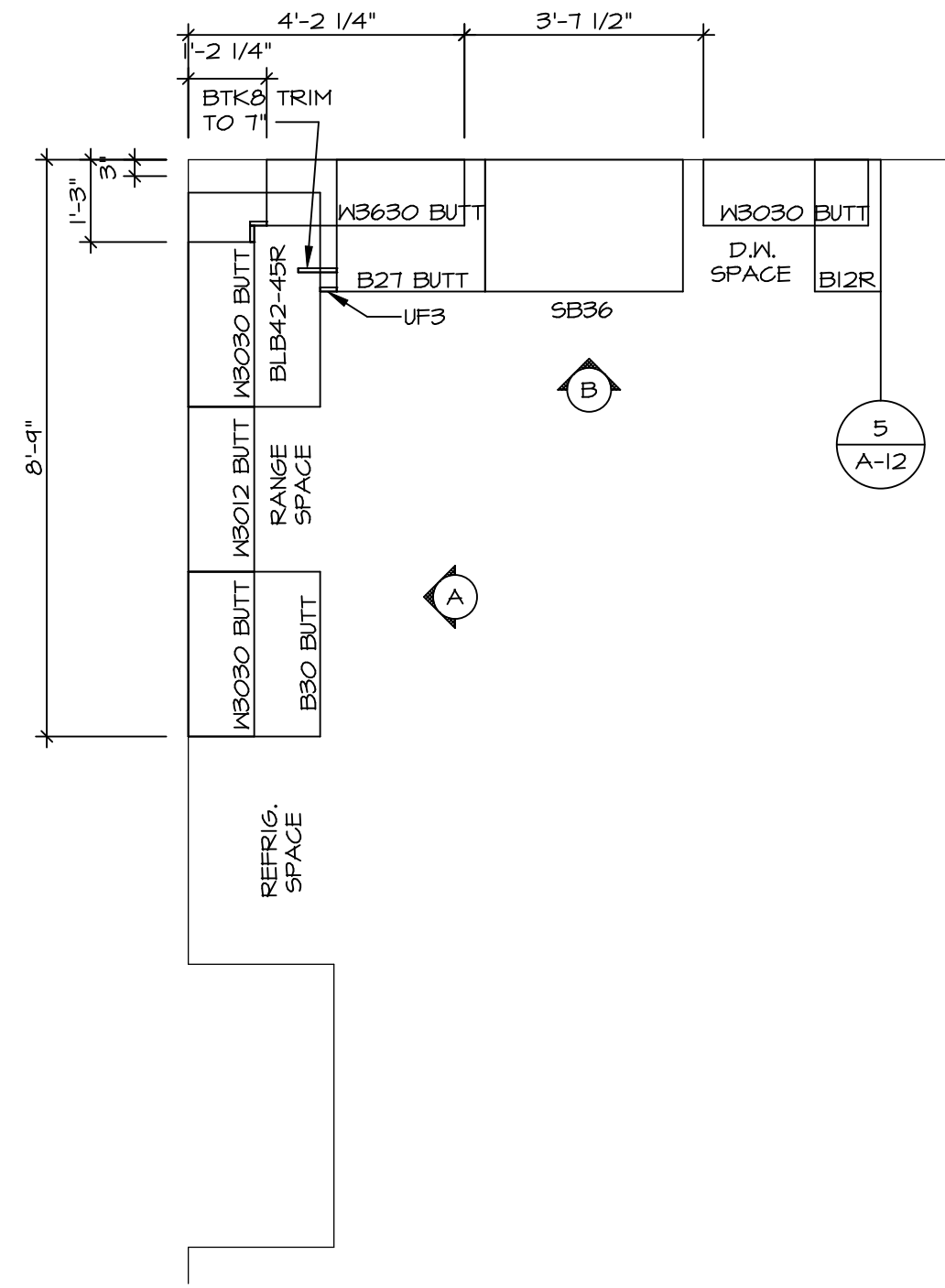

KITCHEN CABINET PLAN (KC-3202)

1
A-12 SCALE: 3/8" = 1'-0"

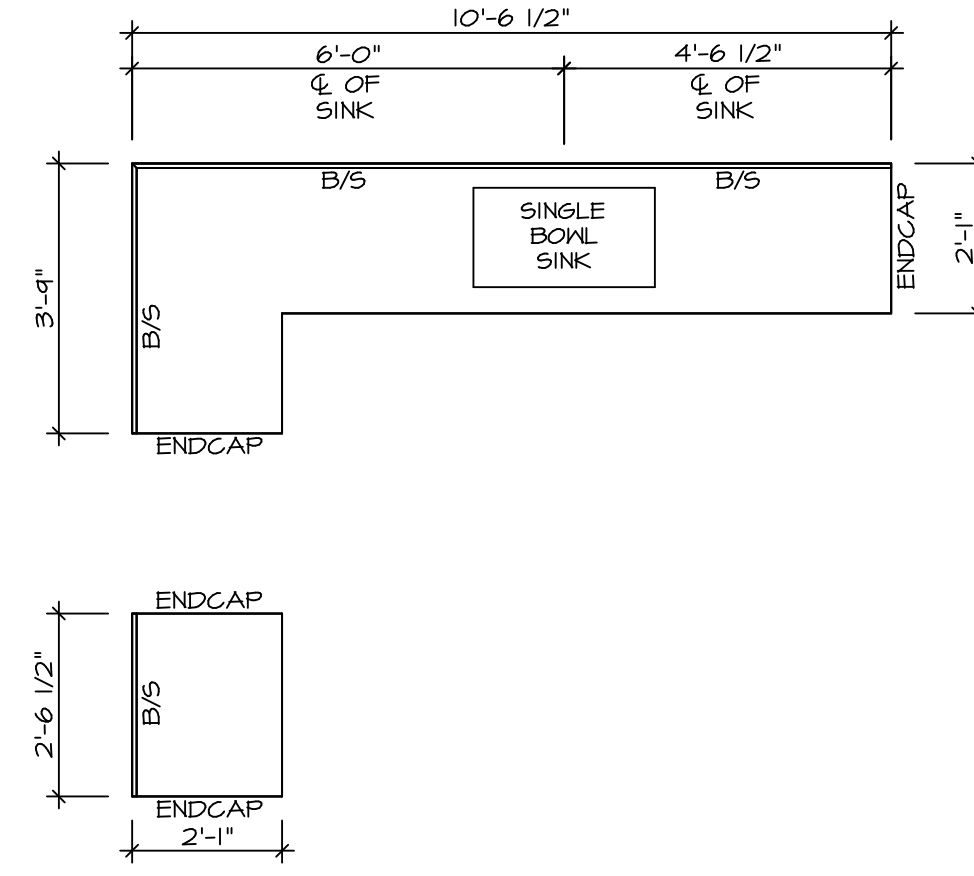

KITCHEN COUNTERTOP PLAN (KT-3202)

2
A-12 SCALE: 3/8" = 1'-0"

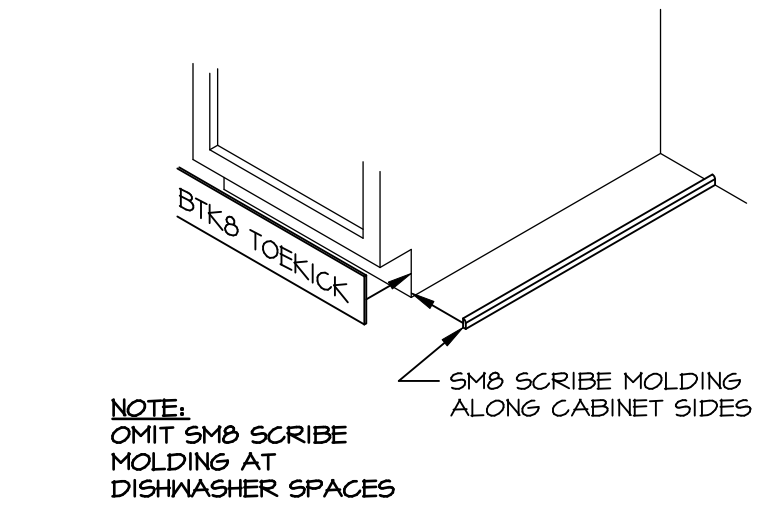

NOTE: OMIT S&B SCRIBE MOLDING AT DISHWASHER SPACES
5
A-12 SCALE: 3/4" = 1'-0"

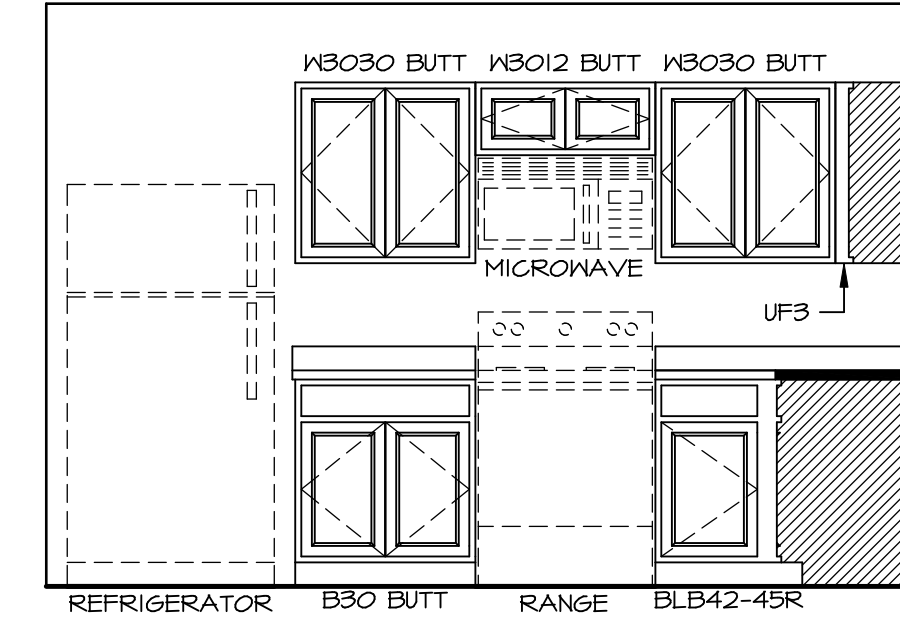

A
SCALE: 3/8" = 1'-0"

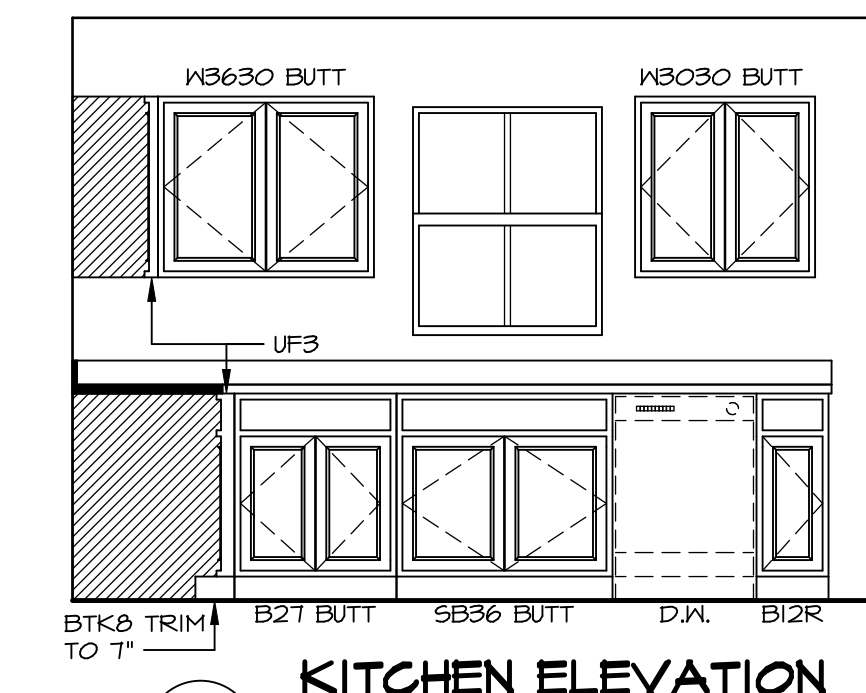

B
SCALE: 3/8" = 1'-0"

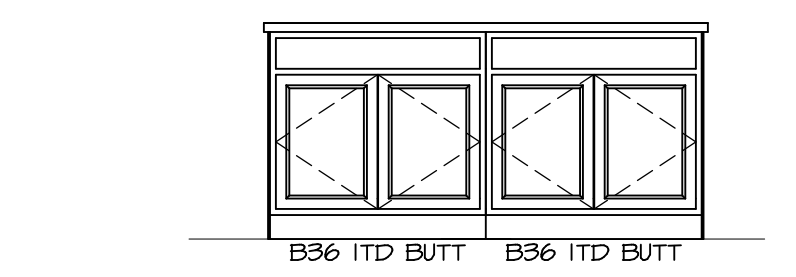

C
SCALE: 3/8" = 1'-0"

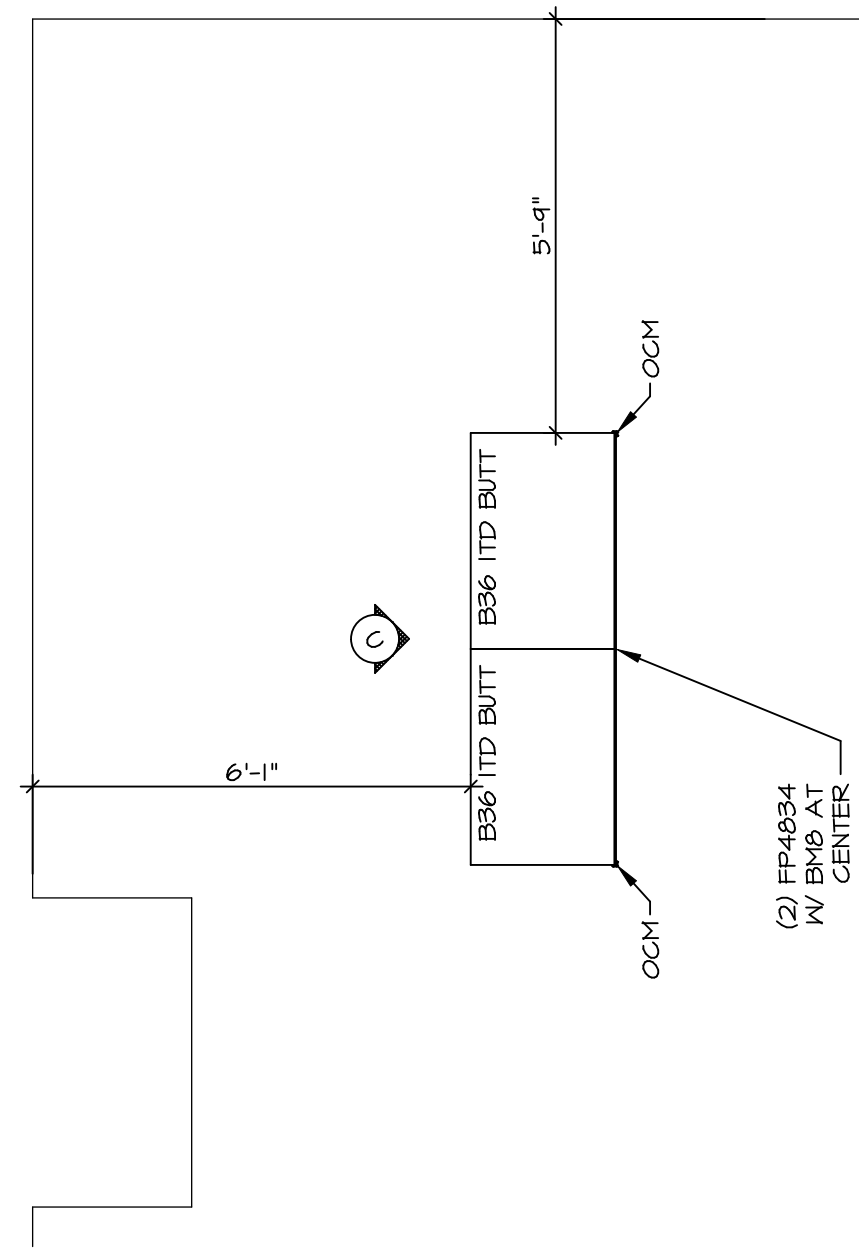

KITCHEN CABINET PLAN (KC-3203)

3
A-12 SCALE: 3/8" = 1'-0"

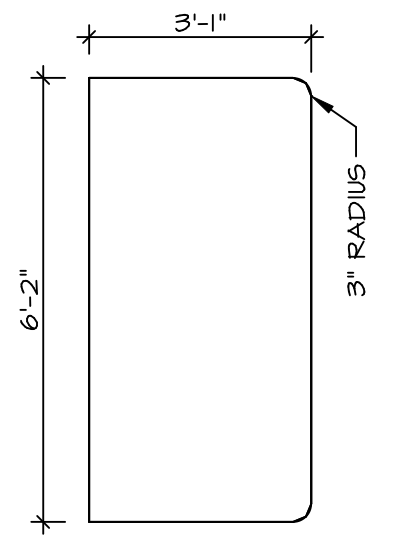

KITCHEN COUNTERTOP PLAN (KT-3203)

4
A-12 SCALE: 3/8" = 1'-0"

SHEET NO. A-12	MODEL PLAN 1918	SET NO. P1918	DIV-COMM-LOT-UNIT DCY-SA-5582
	DRAWING TITLE KITCHEN PLANS	VERSION 02	
OPTION DESCRIPTION 22	OPTION	DATE:	STREET ADDRESS 1845 CHARLES CT
	OPTION	DATE:	CITY DAYTON
		STATE OH	ZIP 45424
		APT. NO. -----	

NVR, Inc. expressly reserves the copyright and all other rights in these plans. These plans are not to be reproduced, changed or copied in any way without the written consent of NVR, Inc.

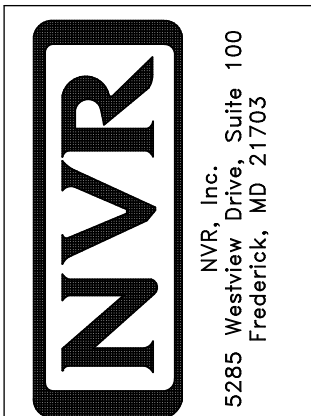

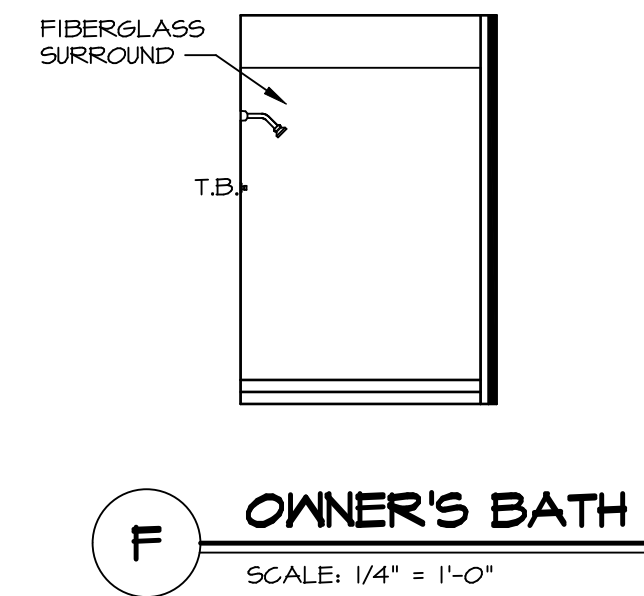
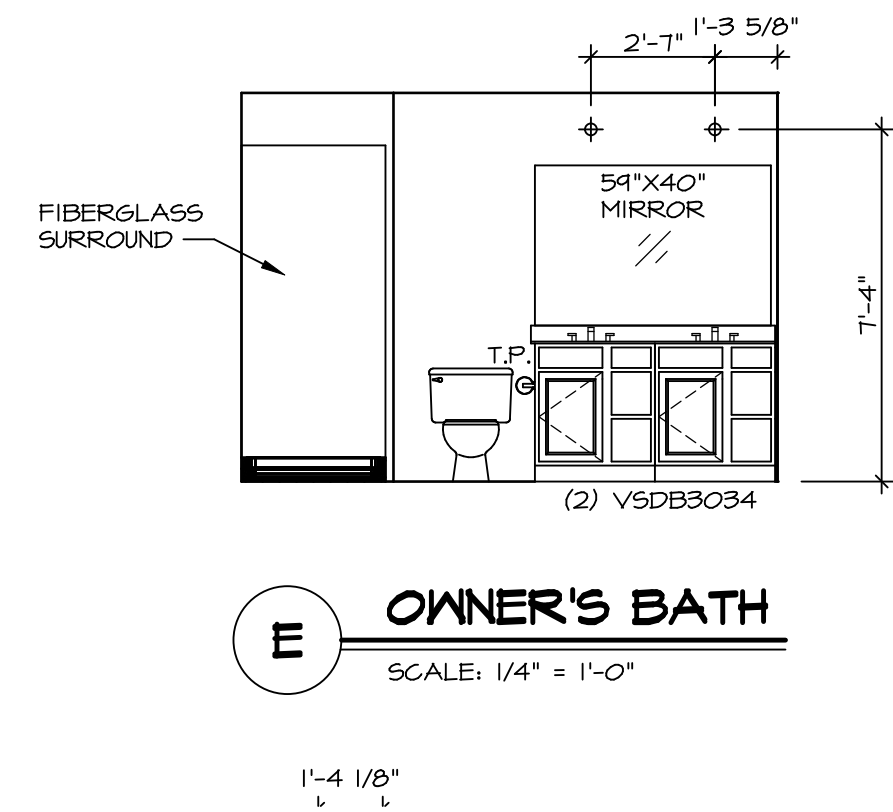
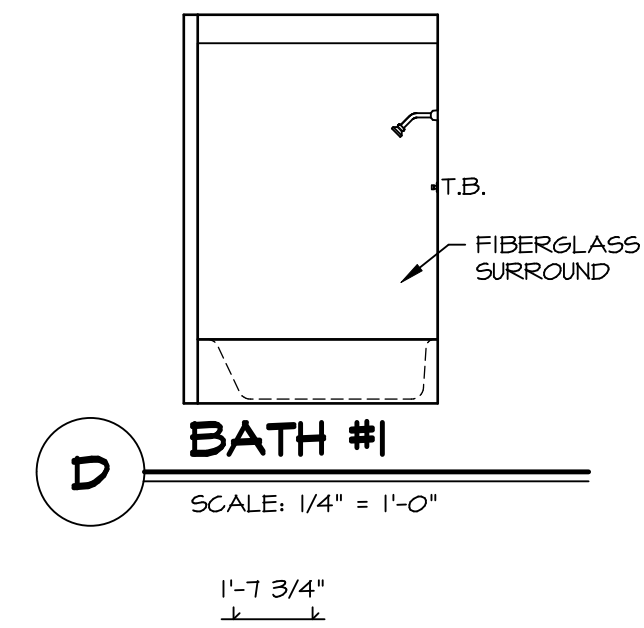
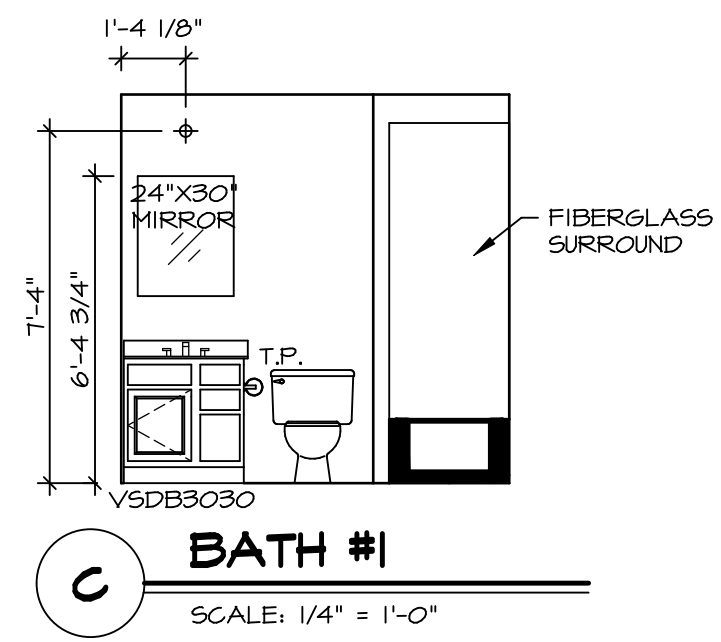
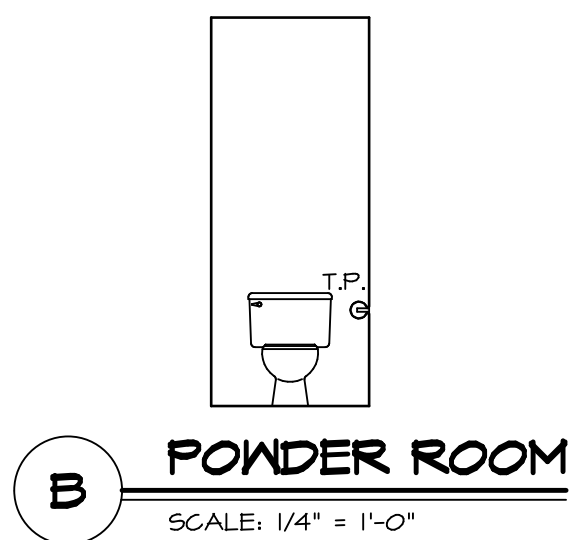
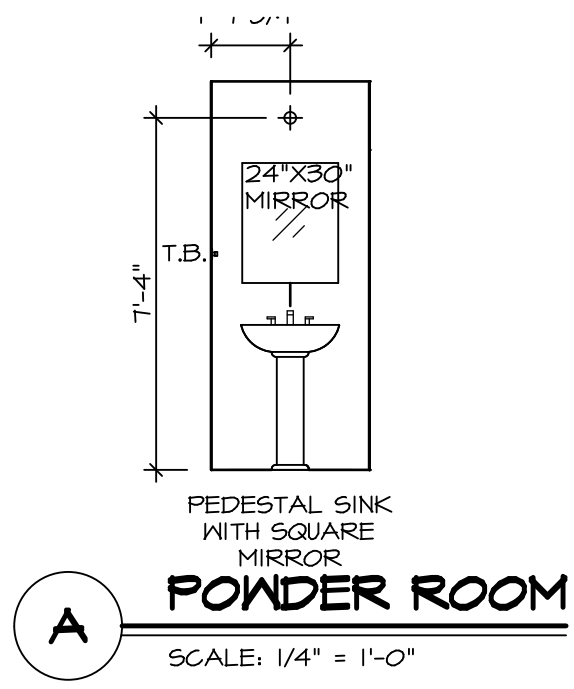

NOTES:

- TEMPERED GLASS SHOWER ENCLOSURE WITH SWING DOOR OR OPTIONAL SLIDING DOOR BY DIVISION.
- TUB ACCESS PANELS PROVIDED AS NEEDED, ALL MATERIALS BY DIVISION.
- ALL BATH ELEVATIONS ARE SHOWN PER PLAN.
- ALL VSDB24-42 DRAWERS TO BE SET ON RIGHT HAND.

SHEET NO. A-13	MODEL PLAN 1918	SET NO. P1918	DIV-COMM-LOT-UNIT DCY-SA-5582
	DRAWING TITLE BATH ELEVATIONS	VERSION 02	
OPTION DESCRIPTION 23	OPTION	DATE:	STREET ADDRESS PINNACLE RIDGE - E582
		DRAWN BY CSE	APT. NO. -----
		CITY DAYTON	STATE OH
		ZIP 45424	

© NVR, Inc. reserves the right to modify these plans without notice. These plans are not to be reproduced, changed or altered in any way without the written consent of NVR, Inc.

NVR
NVR, Inc. Suite 100
5285 Westpark Drive
Frederick, MD 21703

C:\NVR\Solves\PLAN_1918_P1918_02\DCY-SA-5582\1911.001\Sheet\Lot_Specific\23_A-13_BATH_13.dwg 07/07/20 - 2:20 am