

1
A-5 PLUMBING PLAN
SCALE: 1/4" = 1'-0"

SHEET NO. A-5	MODEL PLAN 1918	SET NO. P1918 VERSION 02 DRAWN BY EBP
OPTION DESCRIPTION 14	DRAWING TITLE PLUMBING PLAN	DATE: OPTION

NVR
NVR, Inc. Suite 100
5285 Westpark Drive
Frederick, MD 21703

© NVR, Inc. expressly reserves the right to modify or amend these plans at any time without notice. These plans are not to be reproduced, changed or copied in any way without the written consent of NVR, Inc.

DIV-COMM-LOT-UNIT
DCY-SA-5591
COMM-LOT
PINNACLE RIDGE - 5591
STREET ADDRESS
1855 AMELLA WAY
CITY DAYTON
STATE OH
ZIP 45424

A-5	
OPTION DESCRIPTION	14

BASEMENT FLOOR SCHEDULES

BASEMENT JACK SCHEDULE				
IDENTIFIER	DESCRIPTION	OPTIONS	ENG. NUM.	REMARKS
J1	JACK - (4) 2X4 SFF STUD GRADE		B0010	
J2	JACK - (2) 2X4 SFF STUD GRADE		B0003	
J3	JACK - (2) 2X4 SFF STUD GRADE		B0003	

LEGEND	
	BEARING WALL
	NON BEARING WALL
	INDICATES BEARING FROM POINT-LOAD ABOVE
	JACKS
	BEAM/HEADER
	PAD FOOTING
	STEEL COLUMN
	PORTAL FRAME
	JOIST/TRUSS
	LVL
	ENGINEERING PAGE NUMBER

FLOOR PLAN NOTES

- ALL HEADERS ARE (2) 2x6 w/ 2x4 WALLS OR (3) 2x6 w/ 2x6 WALLS, UNLESS OTHERWISE NOTED.
- ALL HEADERS TO HAVE (1) 2x4 OR 2x6 JACK AND KING STUD EACH END, UNLESS OTHERWISE NOTED.
- ALL EXTERIOR WALLS TO BE 4" w/ OSB OR 3 1/2" w/ LAMINATED FIBROUS STRUCTURAL SHEATHING. ALL INTERIOR WALLS TO BE 3 1/2", UNLESS OTHERWISE NOTED.
- HATCHED AREAS INDICATE DROPPED CEILINGS. ALL DROPPED CEILINGS ARE 12" UNLESS OTHERWISE NOTED.
- SEE "BRACED WALL PANEL DETAIL SHEET" FOR SPECIAL WALL FRAMING LOCATIONS AND HEADER SIZES, IF APPLICABLE.
- SEE STANDARD DETAIL CATEGORY "IT" SHEET(S) FOR INTERIOR TRIM DETAILS.
- SEE ARCHITECTURAL DETAIL SHEET "AD" FOR HOUSE SPECIFIC INTERIOR TRIM OPTION TABLE.
- ALL WINDOWS HAVE 7'-0 1/2" HEADER HEIGHT UNLESS OTHERWISE NOTED.
- ALL HEADERS IN NON-BEARING WALLS SHALL BE A SINGLE FLAT 2X4 OR 2X6 ATTACHED TO CRIPPLES ABOVE, UNLESS OTHERWISE NOTED.
- TANKED WATER HEATER SHOWN AS BASE CONDITION. OPTIONAL TANKLESS WATER HEATER IS AVAILABLE IN LIEU OF TANKED WATER HEATER.

GYPHUM NOTES

- AT GARAGE:
 GYPSUM BOARD AT COMMON WALLS, CEILINGS, BEAM WRAPS AND SUPPORTS PER STANDARD DETAIL FA-1(b) FIRE ASSEMBLIES OR AS REQUIRED BY LOCAL CODE.
- AT STAIRS:
 1/2" GYPSUM BOARD AT UNDERSIDE OF STAIRS AND WALLS IN CLOSET

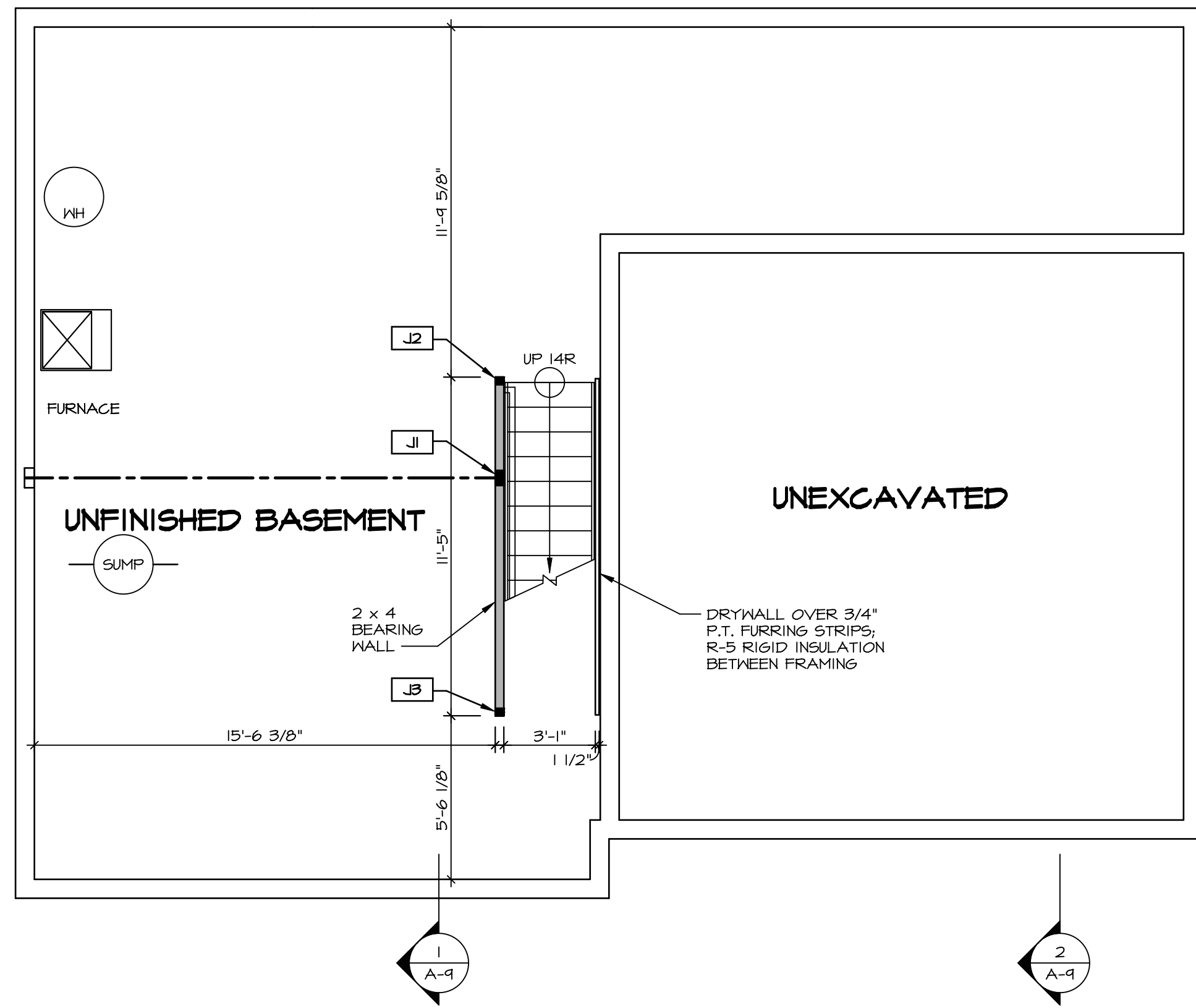

BASEMENT FLOOR PLAN
 SCALE: 1/4" = 1'-0"

DIV-COMM-LOT-UNIT
DCY-SA-5591
 COMM-LOT
 PINNACLE RIDGE - 5591
 STREET ADDRESS
 1858 ANELLA WAY
 CITY DAYTON
 STATE OH
 ZIP 45424
 APT. NO. -----

© NVR, Inc. expressly reserves the right to modify these plans without notice. These plans are not to be reproduced, changed or altered in any way without the written consent of NVR, Inc.

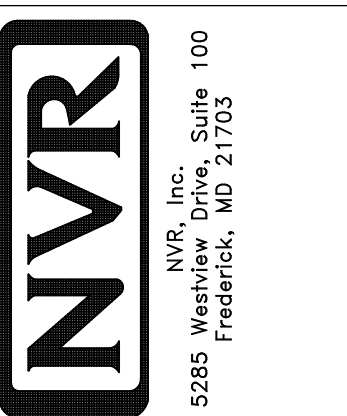

SHEET NO. A-6	MODEL PLAN 1918	SET NO. P1918	VERSION 02
	DRAWING TITLE BASEMENT FLOOR PLAN	DRAWN BY CSE	
	OPTION DESCRIPTION	DATE:	OPTION
17			

FIRST FLOOR SCHEDULES

FIRST FLOOR JACK SCHEDULE				
IDENTIFIER	DESCRIPTION	OPTIONS	ENG. NUM.	FIELD INSTALLED
J01	JACK - (4) 2X4 SFF STUD GRADE		1014	
J02	JACK - (4) 2X4 SFF STUD GRADE		1014	
J03	JACK - (2) 2X4 SFF STUD GRADE		1017	
J04	JACK - (2) 2X4 SFF STUD GRADE		1017	
J05	JACK - (2) 2X4 SFF STUD GRADE		1014	
J06	JACK - (2) 2X4 SFF STUD GRADE		1014	
J07	JACK - 2X4 SFF STUD GRADE		1021	
J08	JACK - 2X4 SFF STUD GRADE		1021	
J11	JACK - (3) 2X4 SFF STUD GRADE		1012	
J12	JACK - (3) 2X4 SFF STUD GRADE		1012	
J13	JACK - (4) 2X4 SFF STUD GRADE		1006	
J14	JACK - (4) 2X4 SFF STUD GRADE		1006	
J15	JACK - (2) 2X4 SFF STUD GRADE		1004	

FIRST FLOOR BEAM/HEADER SCHEDULE					
IDENTIFIER	DESCRIPTION	LENGTH	OPTIONS	ENG. NUM.	REMARKS

LEGEND	
	BEARING WALL
	NON BEARING WALL
	INDICATES BEARING FROM POINT-LOAD ABOVE
	JACKS
	BEAM/HEADER
	PAD FOOTING
	STEEL COLUMN
	PORTAL FRAME
	JOIST/TRUSS
	LVL
	ENGINEERING PAGE NUMBER
SEE FC DETAILS FOR FRAMING CONNECTORS	

- FLOOR PLAN NOTES** RYAN
- ALL HEADERS ARE (2) 2x6 w/ 2x4 WALLS OR (3) 2x6 w/ 2x6 WALLS, UNLESS OTHERWISE NOTED.
 - ALL HEADERS TO HAVE (1) 2x4 OR 2x6 JACK AND KING STUD EACH END, UNLESS OTHERWISE NOTED.
 - ALL EXTERIOR WALLS TO BE 4" w/ OSB OR 3 1/2" w/ LAMINATED FIBROUS STRUCTURAL SHEATHING, ALL INTERIOR WALLS TO BE 3 1/2", UNLESS OTHERWISE NOTED.
 - HATCHED AREAS INDICATE DROPPED CEILINGS. ALL DROPPED CEILINGS ARE 12" UNLESS OTHERWISE NOTED.
 - SEE "BRACED WALL PANEL DETAIL SHEET" FOR SPECIAL WALL FRAMING LOCATIONS AND HEADER SIZES, IF APPLICABLE.
 - SEE STANDARD DETAIL CATEGORY "IT" SHEET(S) FOR INTERIOR TRIM DETAILS.
 - SEE ARCHITECTURAL DETAIL SHEET "AD" FOR HOUSE SPECIFIC INTERIOR TRIM OPTION TABLE.
 - ALL WINDOWS HAVE 7'-0" 1/2" HEADER HEIGHT UNLESS OTHERWISE NOTED.
 - ALL HEADERS IN NON-BEARING WALLS SHALL BE A SINGLE FLAT 2X4 OR 2X6 ATTACHED TO GRIPPLES ABOVE, UNLESS OTHERWISE NOTED.
 - TANKED WATER HEATER SHOWN AS BASE CONDITION, OPTIONAL TANKLESS WATER HEATER IS AVAILABLE IN LIEU OF TANKED WATER HEATER.

- GYPSUM NOTES**
- AT GARAGE:
 GYPSUM BOARD AT COMMON WALLS, CEILINGS, BEAM WRAPS AND SUPPORTS PER STANDARD DETAIL FA-1(b) FIRE ASSEMBLIES OR AS REQUIRED BY LOCAL CODE.
- AT STAIRS:
 1/2" GYPSUM BOARD AT UNDERSIDE OF STAIRS AND WALLS IN CLOSET

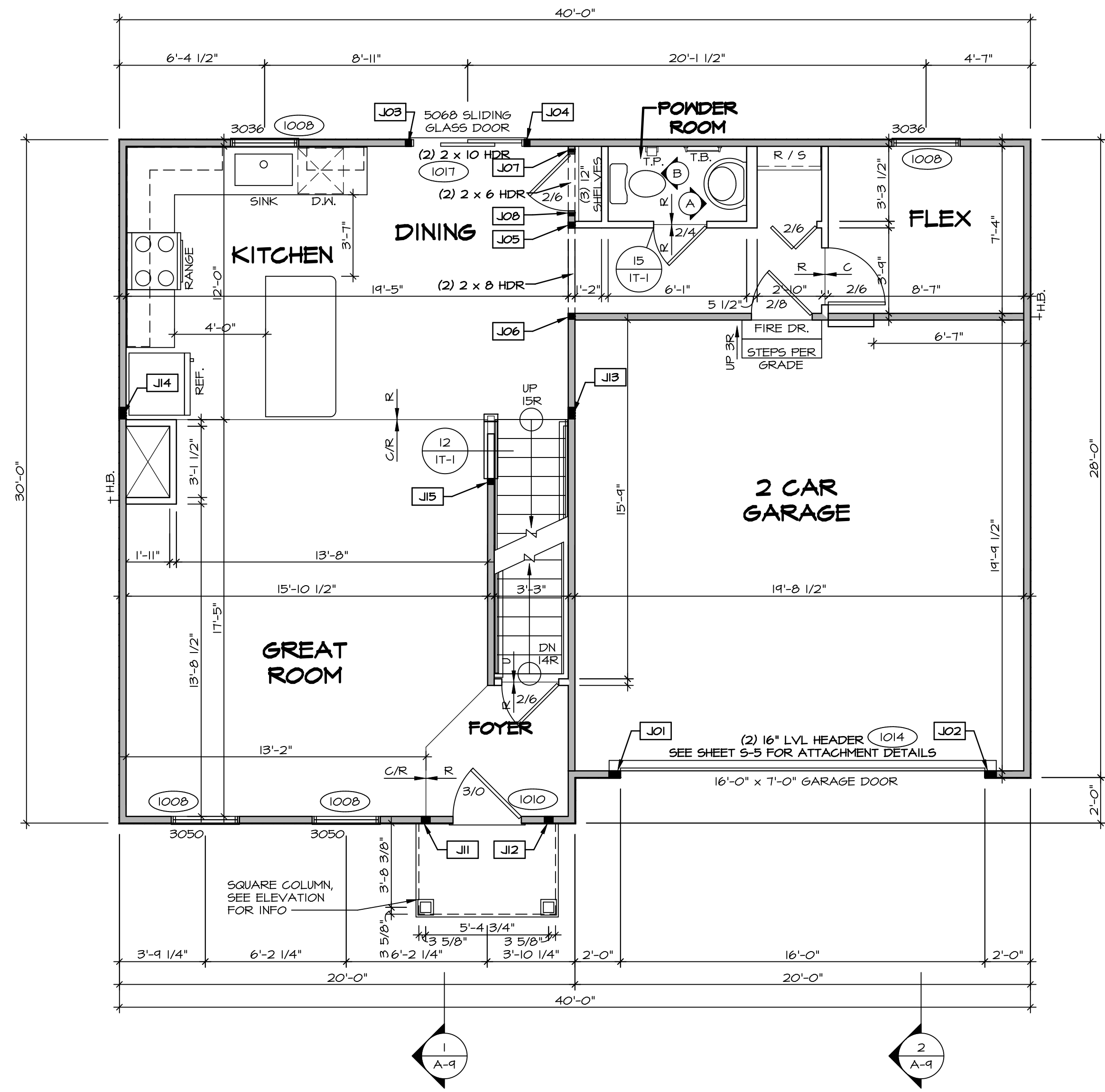

FIRST FLOOR PLAN
 SCALE: 1/4" = 1'-0"

© NVR, Inc. expressly reserves the right to modify these plans without notice. These plans are not to be reproduced, changed, or copied in any way without the express written consent of NVR, Inc.

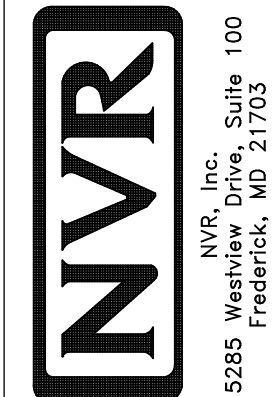

SET NO. P1918
 VERSION 02
 DRAWN BY CSB
 DATE:
 OPTION

MODEL
PLAN 1918
 DRAWING TITLE
FIRST FLOOR PLAN
 OPTION DESCRIPTION

SHEET NO.
A-7
 18

DIV-COMM-LOT-UNIT
DCY-SA-5591

COMM-LOT
 PINNACLE RIDGE - 5591
 STREET ADDRESS
 1858 ANELLA WAY
 CITY STATE OH DAYTON
 APT. NO.
 ZIP 45424

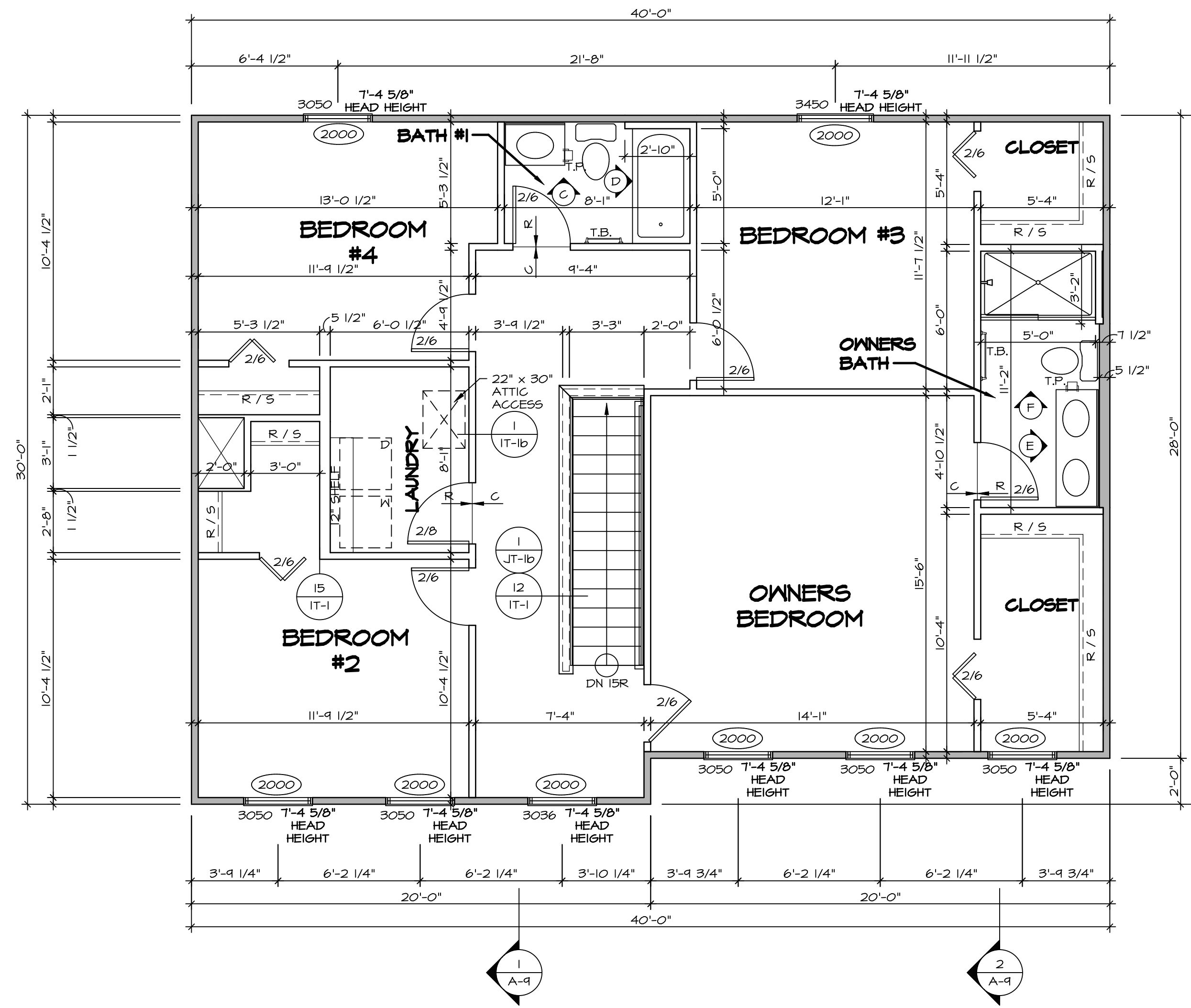

SECOND FLOOR PLAN
SCALE: 1/4" = 1'-0"

LEGEND

	BEARING WALL
	NON BEARING WALL
	INDICATES BEARING FROM POINT-LOAD ABOVE
	JACKS
	BEAM/HEADER
	PAD FOOTING
	STEEL COLUMN
	PORTAL FRAME
	JOIST/TRUSS
	LVL
	ENGINEERING PAGE NUMBER

SEE FC DETAILS FOR FRAMING CONNECTORS

- FLOOR PLAN NOTES** RYAN
- ALL HEADERS ARE (2) 2x6 w/ 2x4 WALLS OR (3) 2x6 w/ 2x6 WALLS, UNLESS OTHERWISE NOTED.
 - ALL HEADERS TO HAVE (1) 2x4 OR 2x6 JACK AND KING STUD EACH END, UNLESS OTHERWISE NOTED.
 - ALL EXTERIOR WALLS TO BE 4" w/ OSB OR 3 1/2" w/ T-PLY, ALL INTERIOR WALLS TO BE 3 1/2", UNLESS OTHERWISE NOTED.
 - HATCHED AREAS INDICATE DROPPED CEILINGS. ALL DROPPED CEILINGS ARE 12" UNLESS OTHERWISE NOTED.
 - SEE "BRACED WALL PANEL DETAIL SHEET" FOR SPECIAL WALL FRAMING LOCATIONS AND HEADER SIZES, IF APPLICABLE.
 - SEE STANDARD DETAIL CATEGORY "IT" SHEET(S) FOR INTERIOR TRIM DETAILS.
 - SEE ARCHITECTURAL DETAIL SHEET "AD" FOR HOUSE SPECIFIC INTERIOR TRIM OPTION TABLE.
 - ALL WINDOWS HAVE 1'-0 1/2" HEADER HEIGHT UNLESS OTHERWISE NOTED.
 - ALL HEADERS IN NON-BEARING WALLS SHALL BE A SINGLE FLAT 2x4 OR 2x6 ATTACHED TO CRIPPLES ABOVE, UNLESS OTHERWISE NOTED.
 - TANKED WATER HEATER SHOWN AS BASE CONDITION, OPTIONAL TANKLESS WATER HEATER IS AVAILABLE IN LIEU OF TANKED WATER HEATER.

NOTE:
WINDOW HEADER HEIGHT AT 7'-4 5/8" UNLESS OTHERWISE NOTED

SHEET NO. A-8	MODEL PLAN 1918	SET NO. P1918	DIV-COMM-LOT-UNIT DCY-SA-5591
	DRAWING TITLE SECOND FLOOR PLAN	VERSION 02	
OPTION DESCRIPTION 19	DRAWN BY CSE	DATE:	STREET ADDRESS 1858 ANELLA WAY
	OPTION	DATE:	CITY DAYTON
C:\NVR\Solves\PLAN_1918_P1918_02\DCY-SA-5591\1918245A Sheets\Lot_Specific\19 A-8 PLAN_LS.dwg 06/21/20 - 5:54 pm		STATE OH	
NVR, Inc. 5285 Washburne, Suite 100 Frederick, MD 21703		ZIP 45424	

© NVR, Inc. expressly reserves the right to modify these plans without notice. No part of these plans may be reproduced, stored in a retrieval system, or transmitted in any form or by any means, electronic, mechanical, photocopying, recording, or by any information storage and retrieval system, without the prior written consent of NVR, Inc.

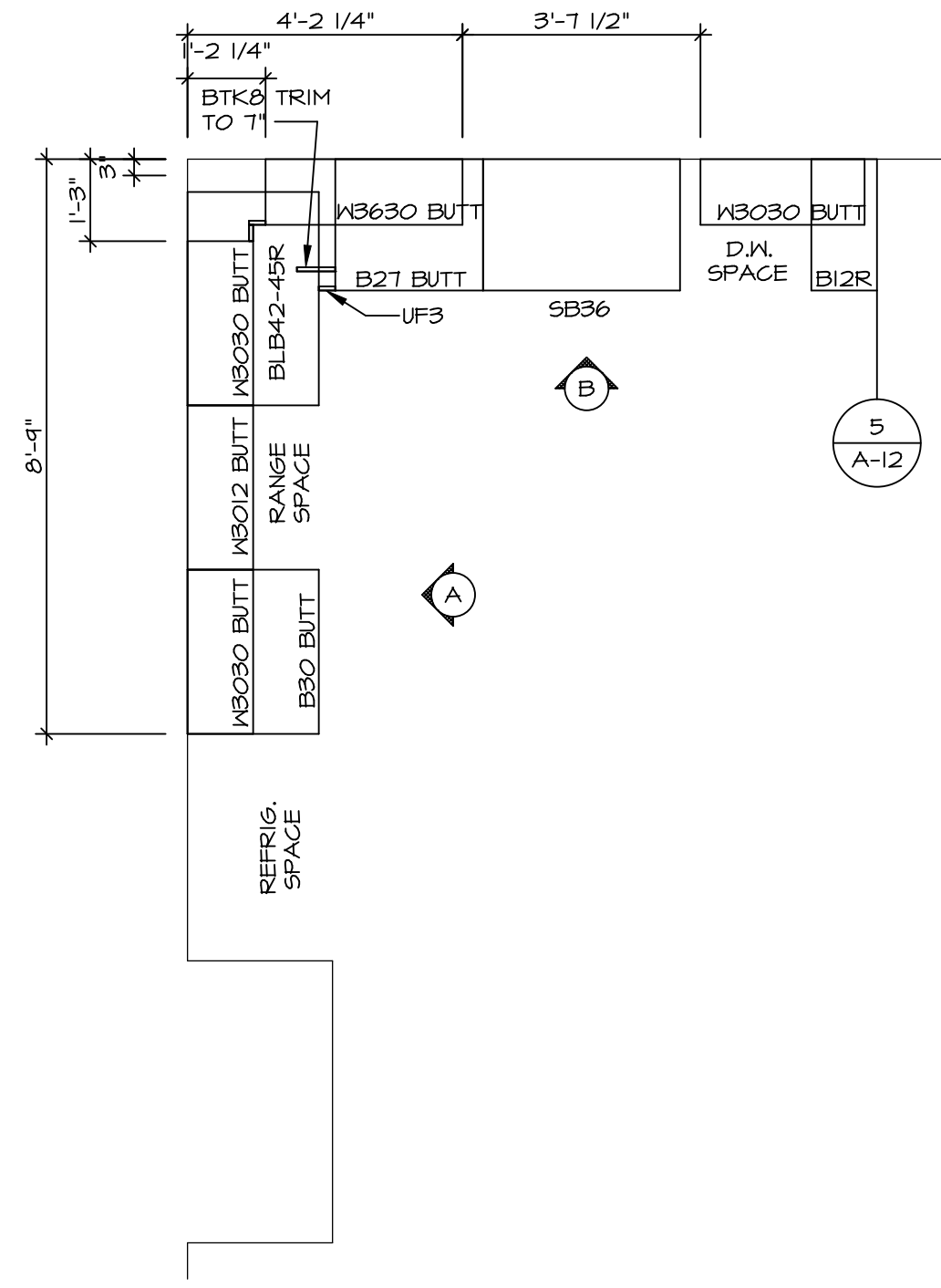

KITCHEN CABINET PLAN (KC-3202)

1
A-12 SCALE: 3/8" = 1'-0"

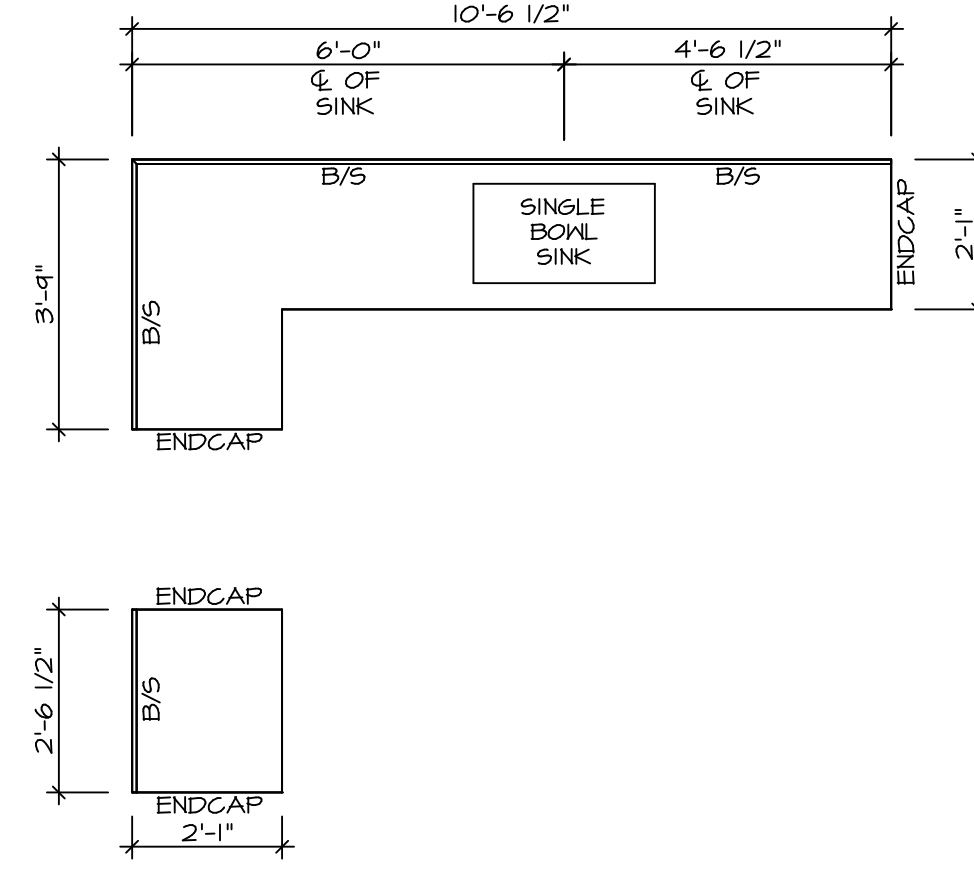

KITCHEN COUNTERTOP PLAN (KT-3202)

2
A-12 SCALE: 3/8" = 1'-0"

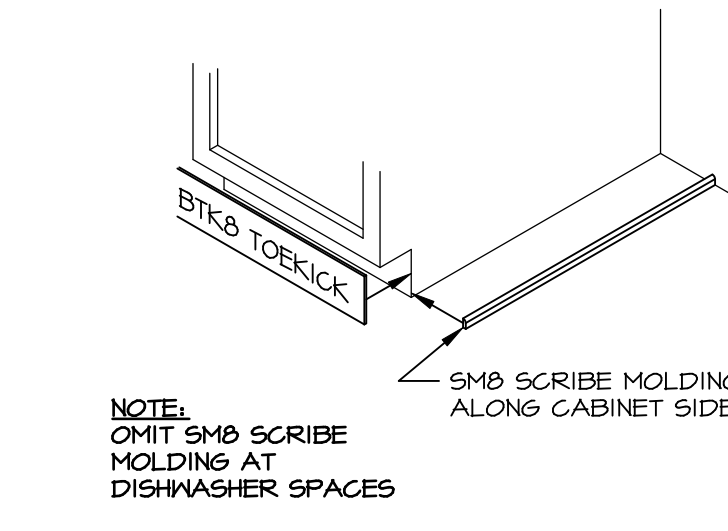

5
A-12 SCALE: 3/4" = 1'-0"

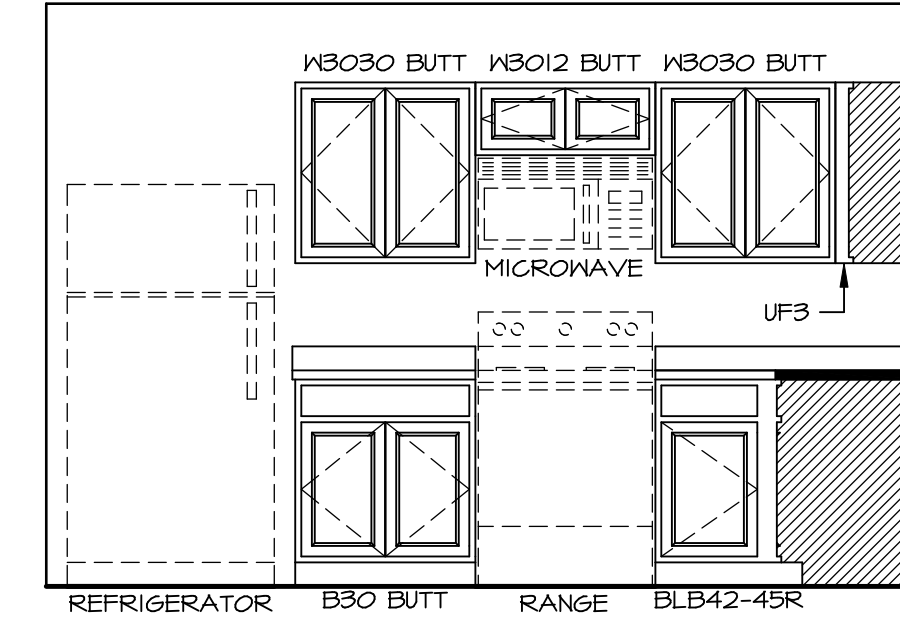

A
SCALE: 3/8" = 1'-0"

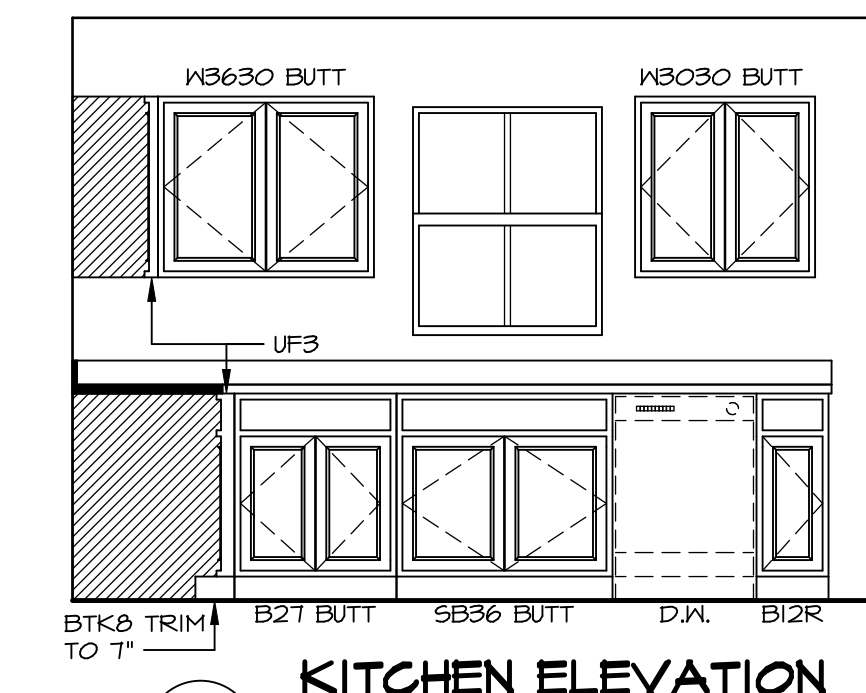

B
SCALE: 3/8" = 1'-0"

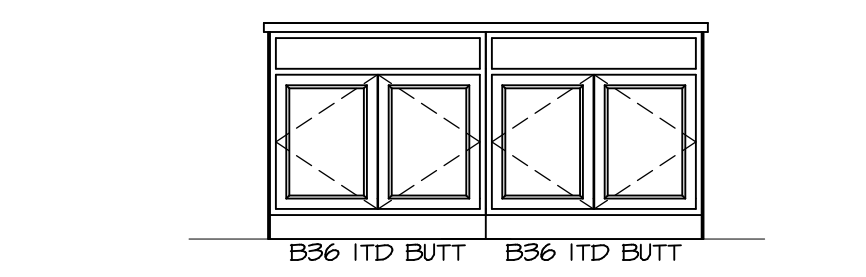

C
SCALE: 3/8" = 1'-0"

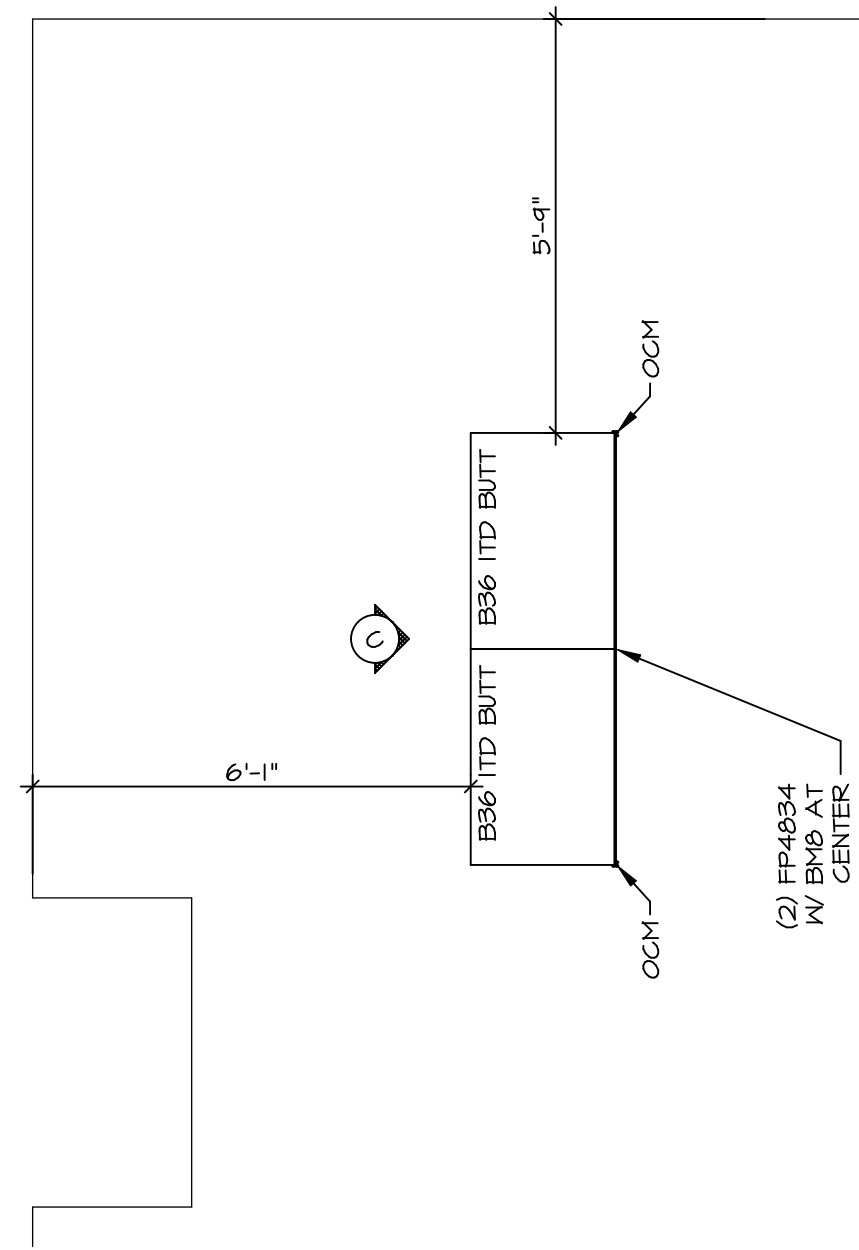

KITCHEN CABINET PLAN (KC-3203)

3
A-12 SCALE: 3/8" = 1'-0"

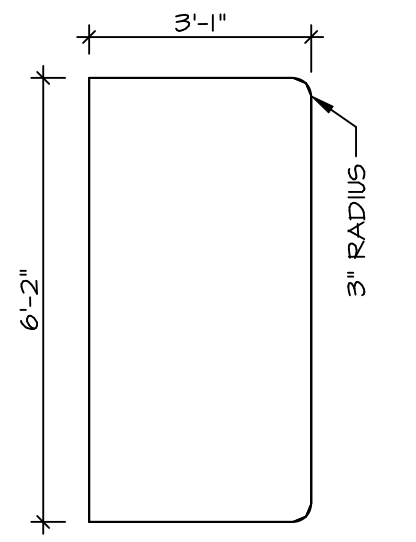

KITCHEN COUNTERTOP PLAN (KT-3203)

4
A-12 SCALE: 3/8" = 1'-0"

SHEET NO. A-12	MODEL PLAN 1918	DRAWING TITLE KITCHEN PLANS	OPTION DESCRIPTION	SET NO. P1918	VERSION 02	DRAWN BY EBP
				DATE:	OPTION	
22	DIV-COMM-LOT-UNIT DCY-SA-5591	COMM-LOT	STREET ADDRESS	CITY	STATE	OH
		FINNACLE RIDGE - 5591	1859 ANELLA WAY	DAYTON		45429

©NVR, Inc. expressly reserves the right to modify or change any of the information contained in these plans. These plans are not to be reproduced, changed or altered in any way without the written consent of NVR, Inc.

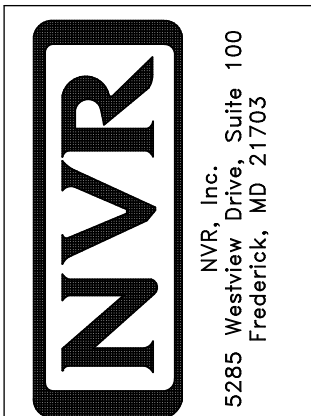

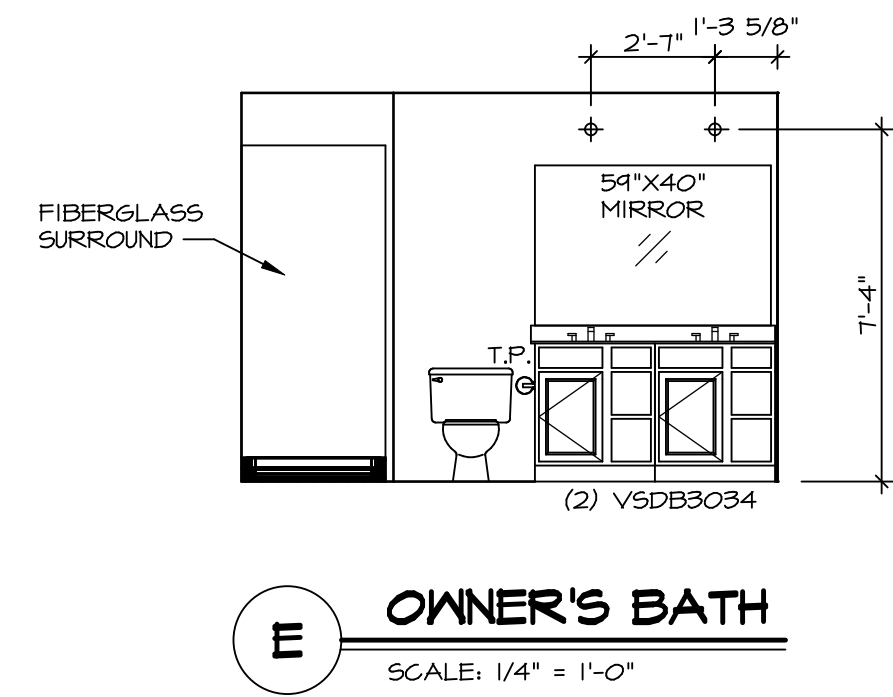
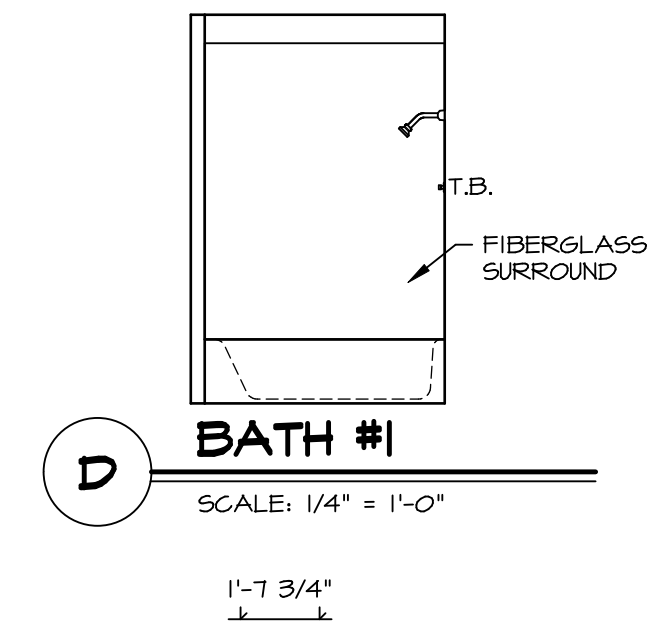
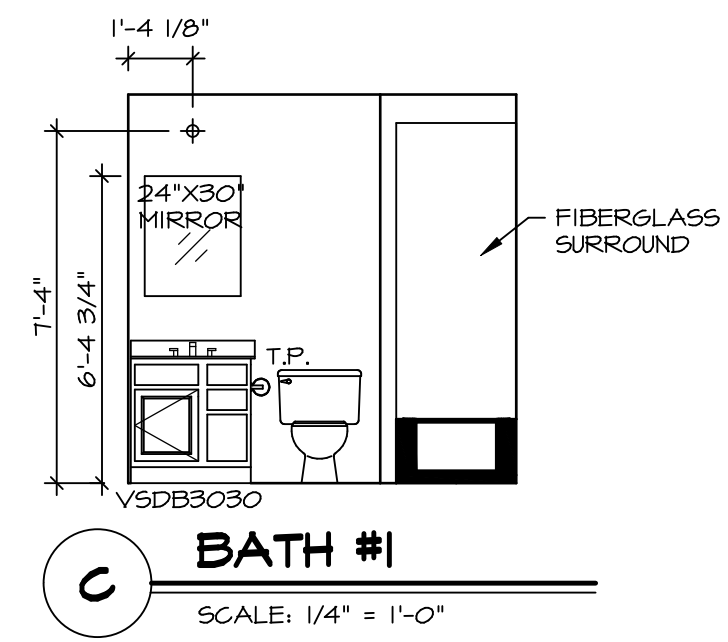
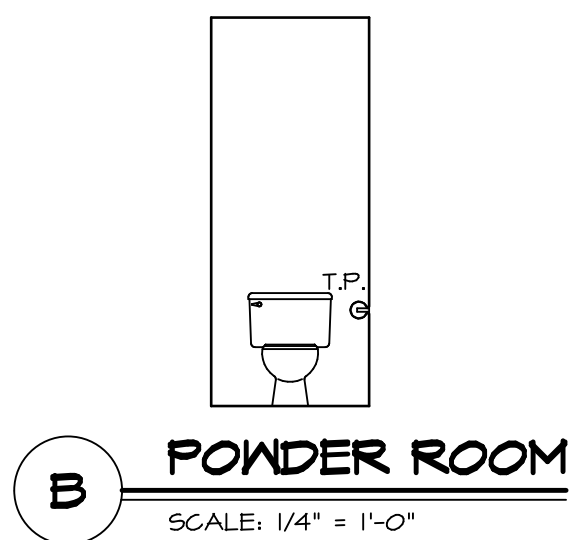
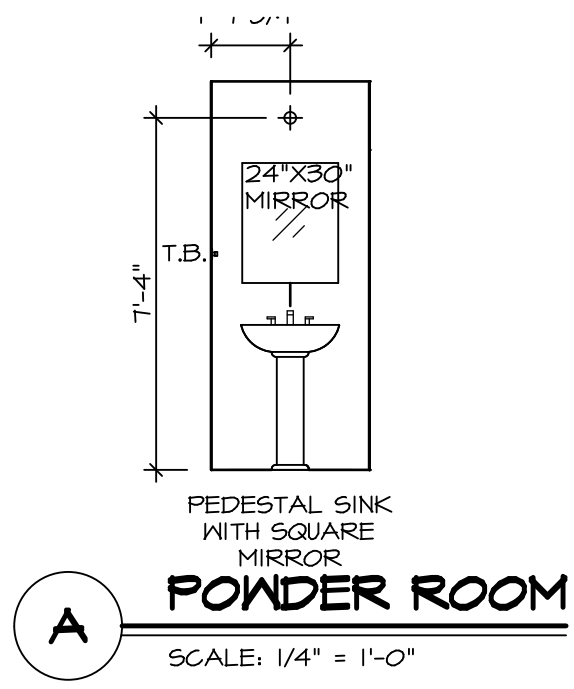

1'-4 1/8"

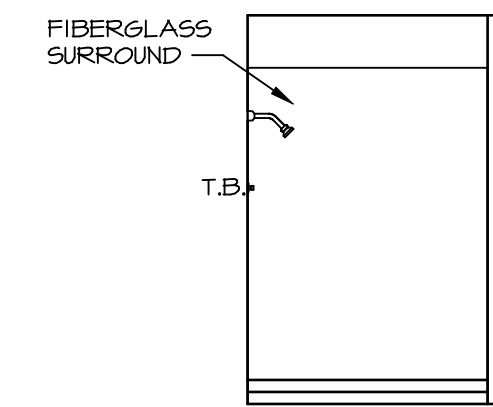

NOTES:

- TEMPERED GLASS SHOWER ENCLOSURE WITH SLIDING DOOR OR OPTIONAL SLIDING DOOR BY DIVISION.
- TUB ACCESS PANELS PROVIDED AS NEEDED, ALL MATERIALS BY DIVISION.
- ALL BATH ELEVATIONS ARE SHOWN PER PLAN.
- ALL VSDB24-42 DRAWERS TO BE SET ON RIGHT HAND.

SHEET NO.	MODEL	SET NO.	VERSION	DRAWN BY	DATE:	OPTION
A-13	PLAN 1918 BATH ELEVATIONS	P1918_02	02	CSE		
23						

NVR
NVR, Inc., Suite 100
Frederick, MD 21703

© NVR, Inc. expressly reserves the right to modify or change these plans without notice. These plans are not to be reproduced, changed or altered in any way without the written consent of NVR, Inc.

DIV-COMM-LOT-UNIT	DCY-SA-5591
COMM-LOT	
STREET ADDRESS	PINNACLE RIDGE - 5591
CITY	DAYTON
STATE	OH
ZIP	45424
APT. NO.	