

BASEMENT FLOOR SCHEDULES

BASEMENT JACK SCHEDULE				
IDENTIFIER	DESCRIPTION	OPTIONS	ENG. NUM.	REMARKS
J1	JACK - (4) 2X4 SFF STUD GRADE		B0010	
J2	JACK - (2) 2X4 SFF STUD GRADE		B0003	
J3	JACK - (2) 2X4 SFF STUD GRADE		B0003	

LEGEND	
	BEARING WALL
	NON BEARING WALL
	INDICATES BEARING FROM POINT-LOAD ABOVE
	JACKS
	BEAM/HEADER
	PAD FOOTING
	STEEL COLUMN
	PORTAL FRAME
	JOIST/TRUSS
	LVL
	ENGINEERING PAGE NUMBER

- FLOOR PLAN NOTES**
- ALL HEADERS ARE (2) 2x6 w/ 2x4 WALLS OR (3) 2x6 w/ 2x6 WALLS, UNLESS OTHERWISE NOTED.
 - ALL HEADERS TO HAVE (1) 2x4 OR 2x6 JACK AND KING STUD EACH END, UNLESS OTHERWISE NOTED.
 - ALL EXTERIOR WALLS TO BE 4" w/ OSB OR 3 1/2" w/ LAMINATED FIBROUS STRUCTURAL SHEATHING. ALL INTERIOR WALLS TO BE 3 1/2", UNLESS OTHERWISE NOTED.
 - HATCHED AREAS INDICATE DROPPED CEILINGS. ALL DROPPED CEILINGS ARE 12" UNLESS OTHERWISE NOTED.
 - SEE "BRACED WALL PANEL DETAIL SHEET" FOR SPECIAL WALL FRAMING LOCATIONS AND HEADER SIZES, IF APPLICABLE.
 - SEE STANDARD DETAIL CATEGORY "IT" SHEET(S) FOR INTERIOR TRIM DETAILS.
 - SEE ARCHITECTURAL DETAIL SHEET "AD" FOR HOUSE SPECIFIC INTERIOR TRIM OPTION TABLE.
 - ALL WINDOWS HAVE 7'-0 1/2" HEADER HEIGHT UNLESS OTHERWISE NOTED.
 - ALL HEADERS IN NON-BEARING WALLS SHALL BE A SINGLE FLAT 2X4 OR 2X6 ATTACHED TO CRIPPLES ABOVE, UNLESS OTHERWISE NOTED.
 - TANKED WATER HEATER SHOWN AS BASE CONDITION. OPTIONAL TANKLESS WATER HEATER IS AVAILABLE IN LIEU OF TANKED WATER HEATER.

GYPSUM NOTES

AT GARAGE:
 GYPSUM BOARD AT COMMON WALLS, CEILINGS, BEAM WRAPS AND SUPPORTS PER STANDARD DETAIL FA-1(b) FIRE ASSEMBLIES OR AS REQUIRED BY LOCAL CODE.

AT STAIRS:
 1/2" GYPSUM BOARD AT UNDERSIDE OF STAIRS AND WALLS IN CLOSET

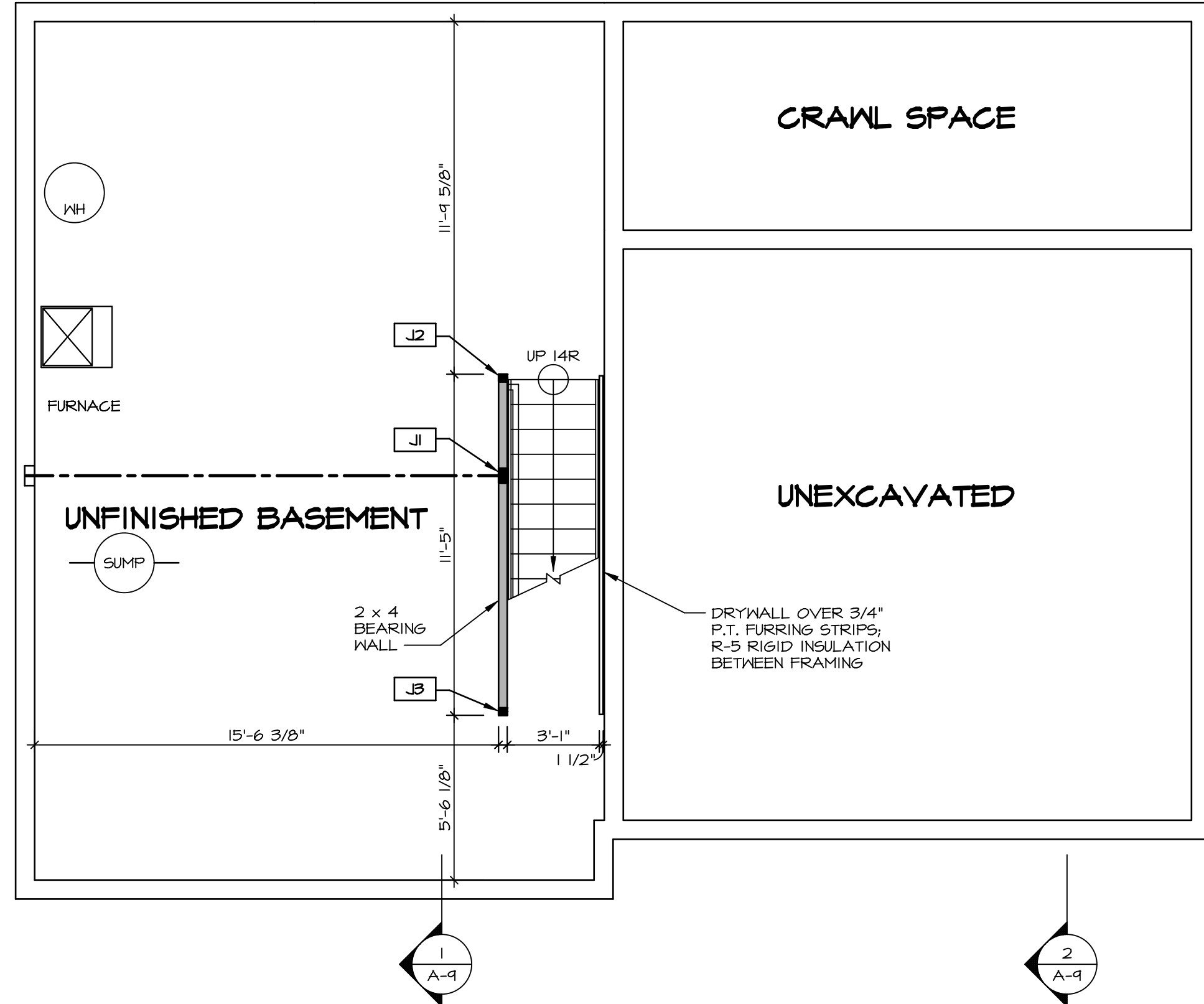

BASEMENT FLOOR PLAN
 SCALE: 1/4" = 1'-0"

SHEET NO. A-6	MODEL PLAN 1918	SET NO. P1918	OPTION DESCRIPTION OPTION
	DRAWING TITLE BASEMENT FLOOR PLAN	VERSION 02	
DATE: 17	DRAWING NO. 17	DIV-COMM-LOT-UNIT DCY-SA-5592	
		COMM-LOT FINNACLE RIDGE - 5542	
STREET ADDRESS 1851 ANAVIA WAY		APT. NO. ----	ZIP 45434
CITY DAYTON		STATE OH	

© NVR, Inc. expressly reserves the right to modify these plans without notice. These plans are not to be reproduced, changed or altered in any way without the written consent of NVR, Inc.

NVR
 NVR, Inc. Suite 100
 5285 Westfield Rd.
 Frederick, MD 21703

C:\NVR\Solves\PLAN_1918_P1918_02\DCY-SA-5592\1914781\Sheet\Lot_Specific\17_A-6_BSM1_LS.dwg 06/18/20 - 2:22 am

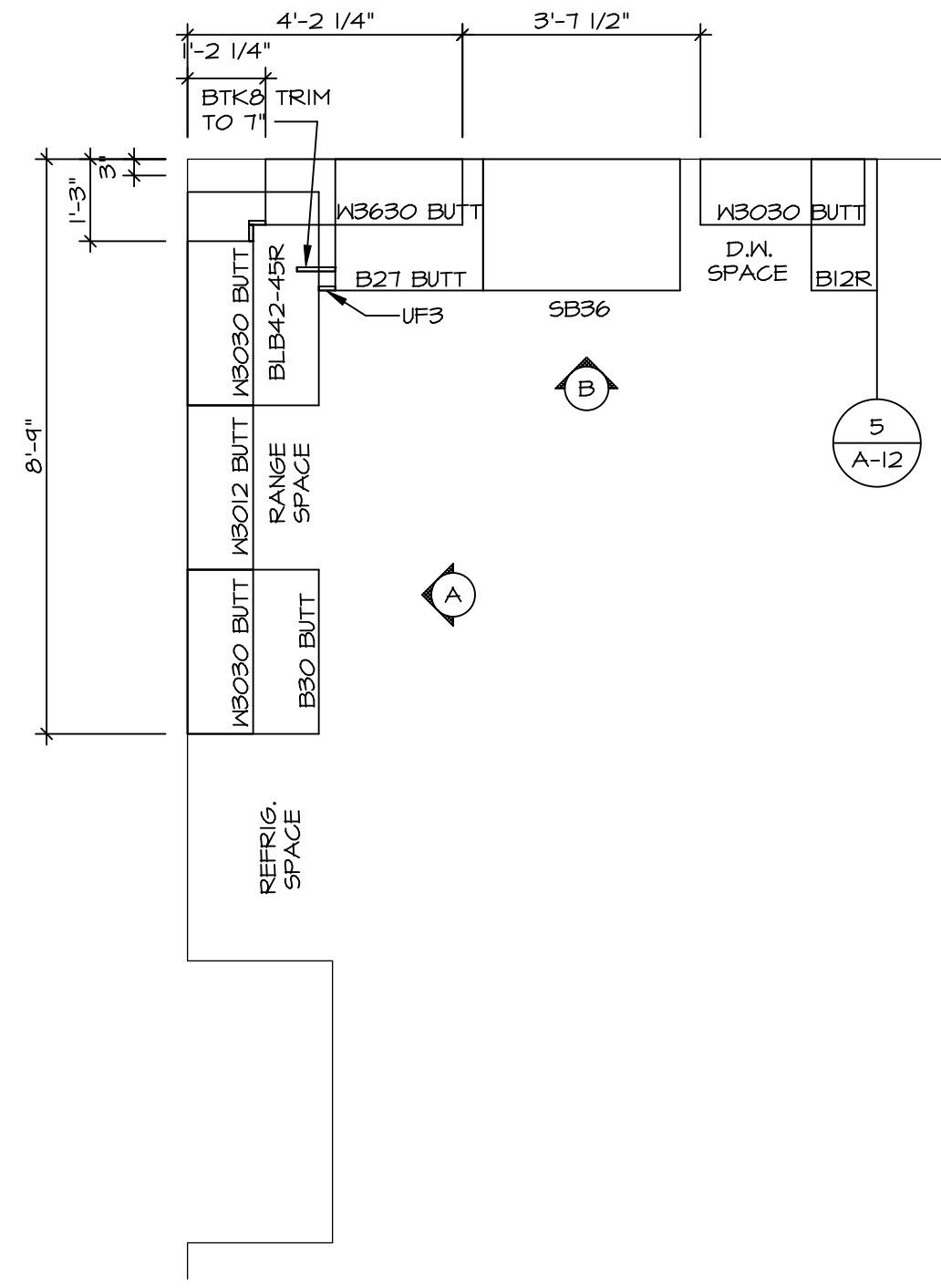

KITCHEN CABINET PLAN (KC-3202)

1
A-12 SCALE: 3/8" = 1'-0"

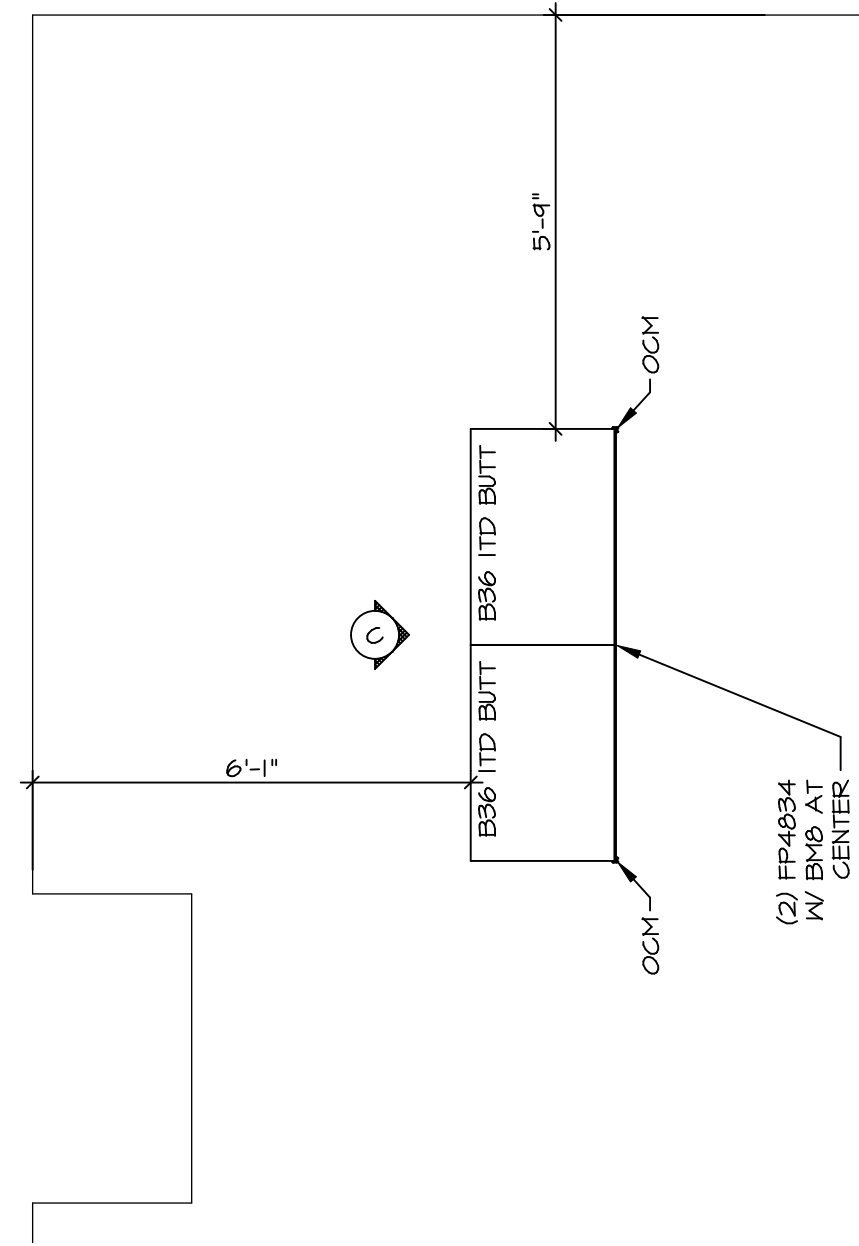

KITCHEN CABINET PLAN (KC-3203)

3
A-12 SCALE: 3/8" = 1'-0"

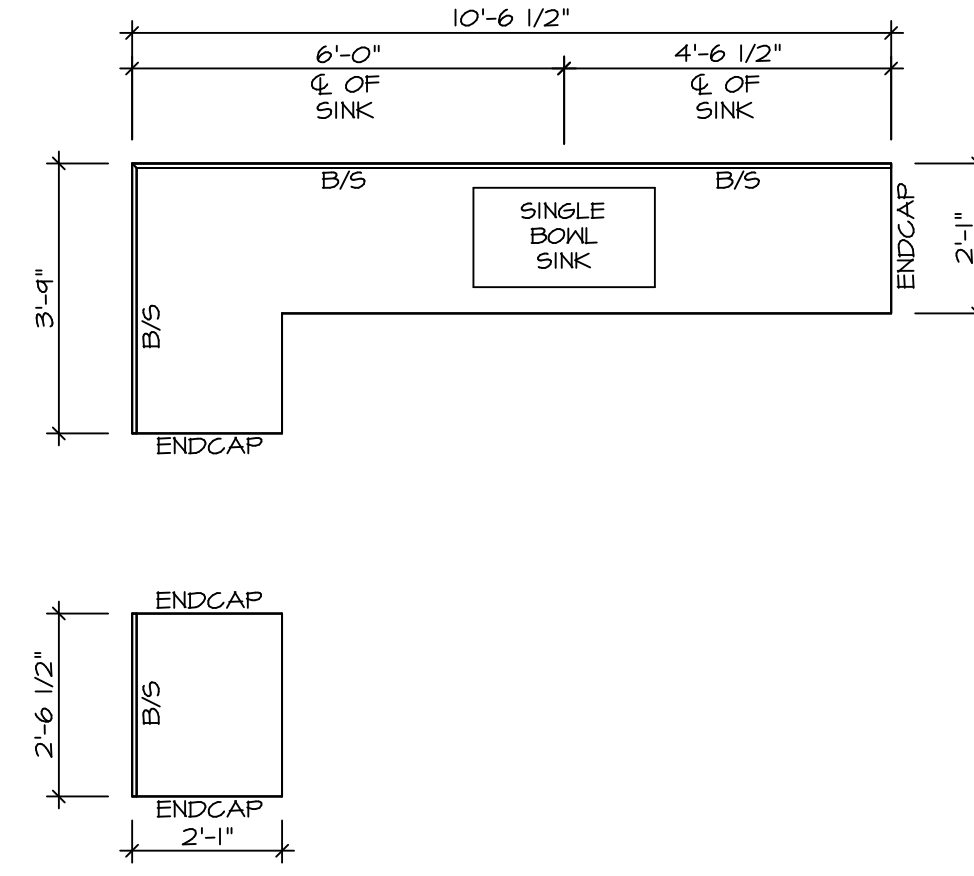

KITCHEN COUNTERTOP PLAN (KT-3202)

2
A-12 SCALE: 3/8" = 1'-0"

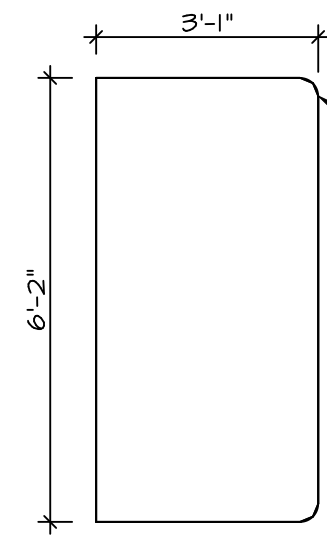

KITCHEN COUNTERTOP PLAN (KT-3203)

4
A-12 SCALE: 3/8" = 1'-0"

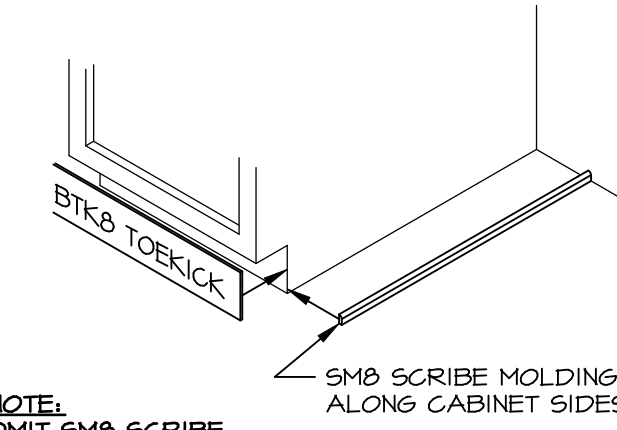

NOTE:
OMIT SMB SCRIBE MOLDING AT DISHWASHER SPACES

5
A-12 SCALE: 3/4" = 1'-0"

TOEKICK / SCRIBE DETAIL

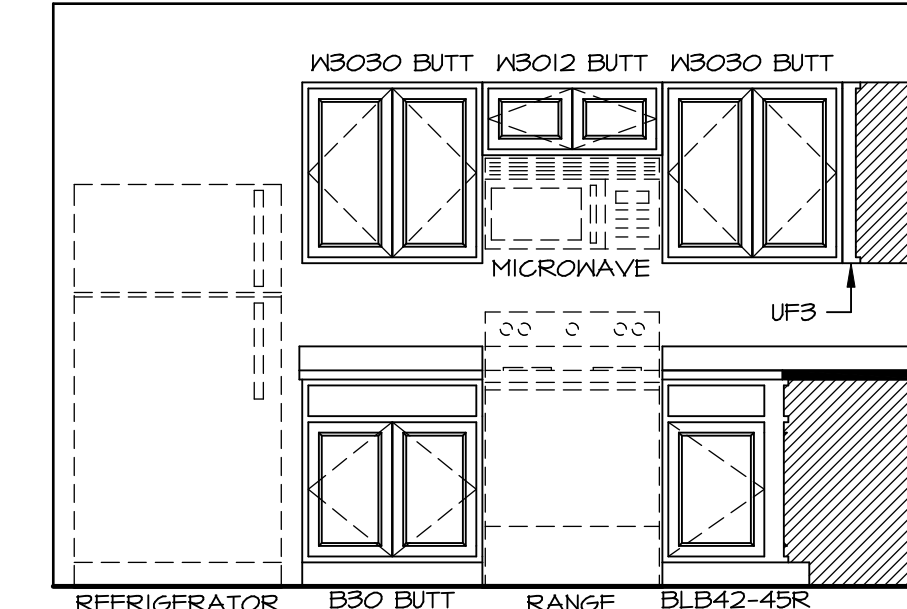

A
SCALE: 3/8" = 1'-0"

KITCHEN ELEVATION

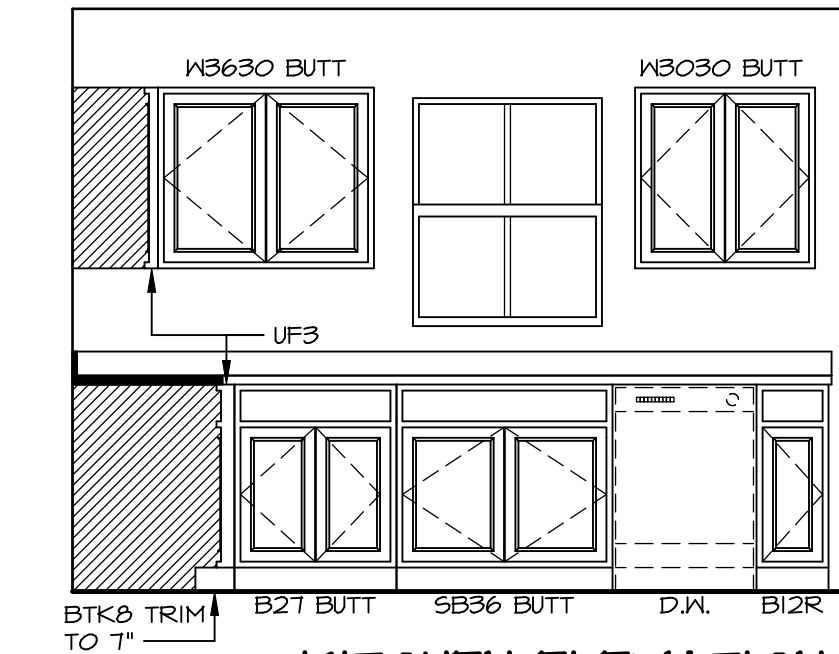

B
SCALE: 3/8" = 1'-0"

KITCHEN ELEVATION

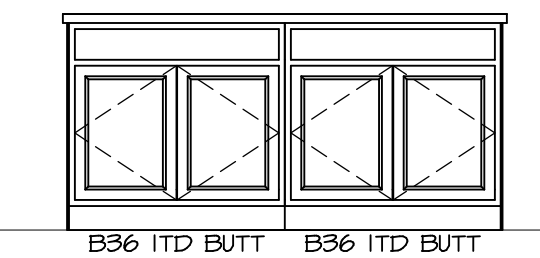

C
SCALE: 3/8" = 1'-0"

KITCHEN ELEVATION

DIV-COMM-LOT-UNIT
DCY-SA-5592

COMM-LOT
PINNACLE RIDGE - 5542

STREET ADDRESS
1851 AMELIA WAY

CITY DAYTON
STATE OH
ZIP 45424

© NVR, Inc. expressly reserves the right to modify these plans without notice. These plans are not to be reproduced, changed or altered in any way without the written consent of NVR, Inc.

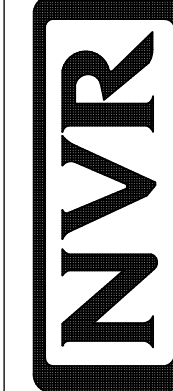

NVR, Inc. Suite 100
5285 Washburne
Frederick, MD 21703

SET NO. P1918
VERSION 02
DRAWN BY EBP

DATE:
OPTION

MODEL
PLAN 1918
DRAWING TITLE
KITCHEN PLANS

SHEET NO.
A-12

22

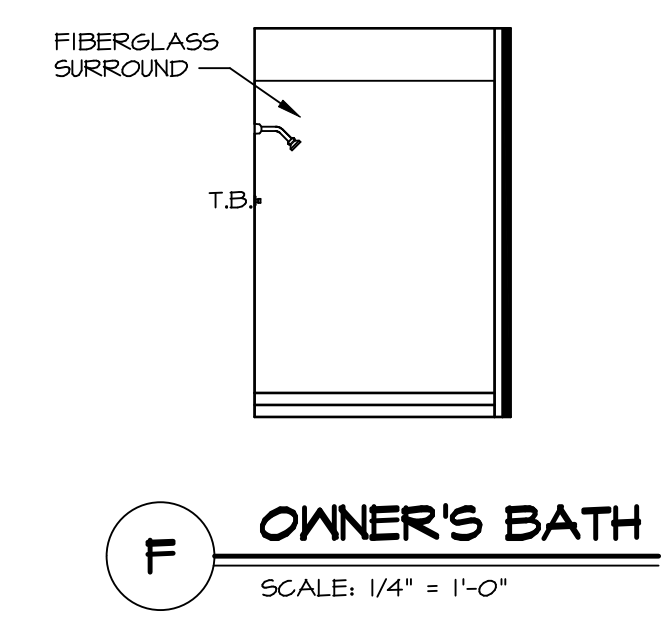
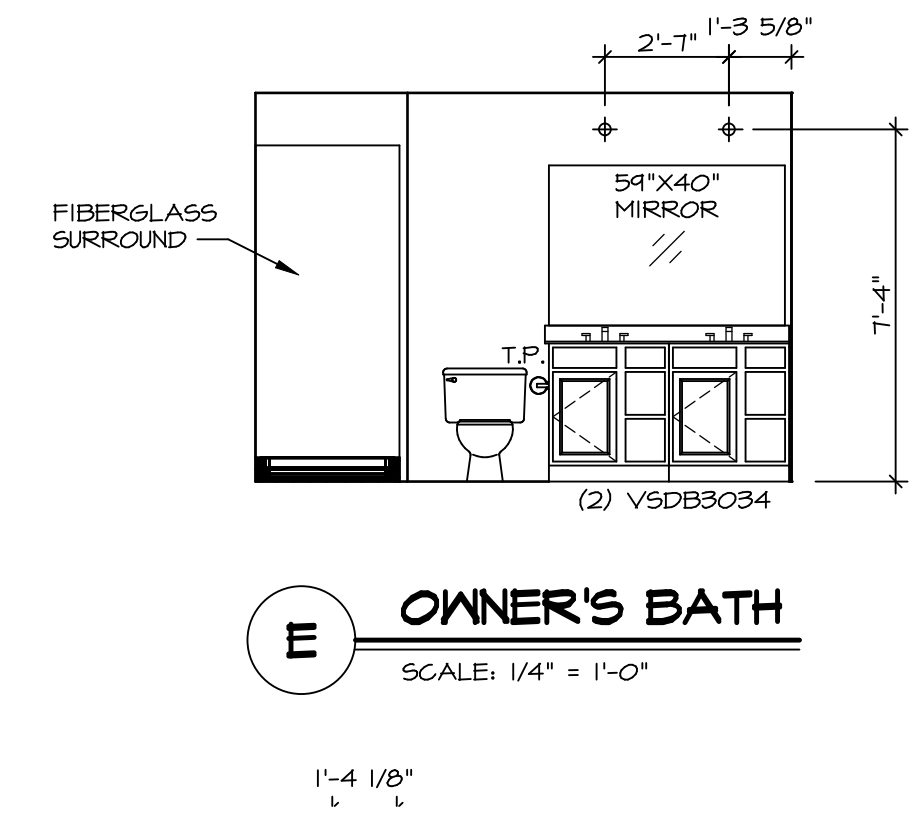
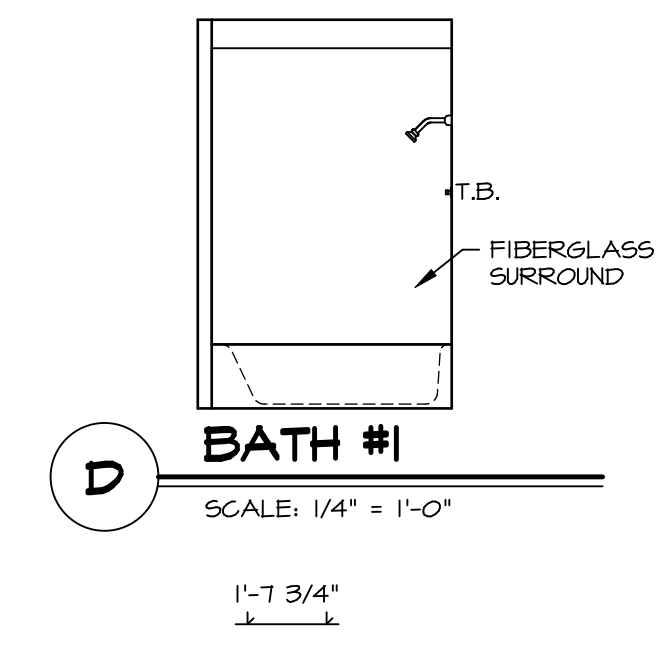
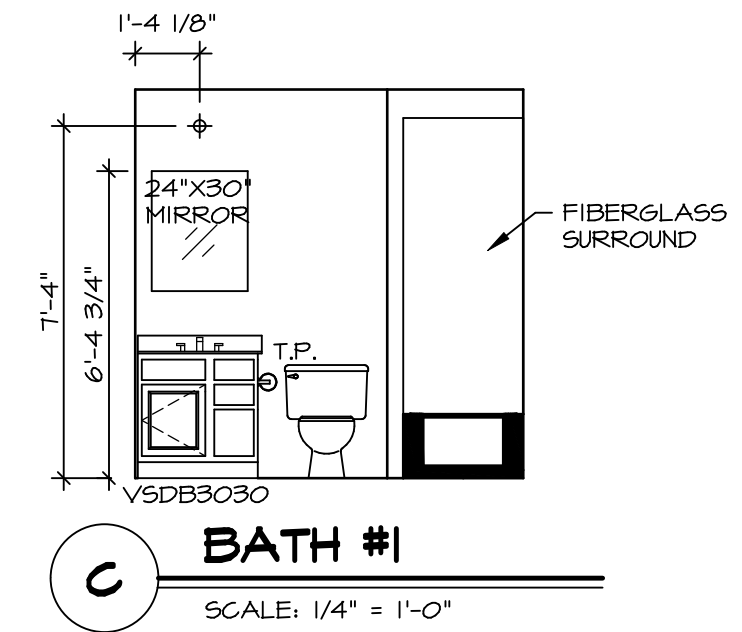
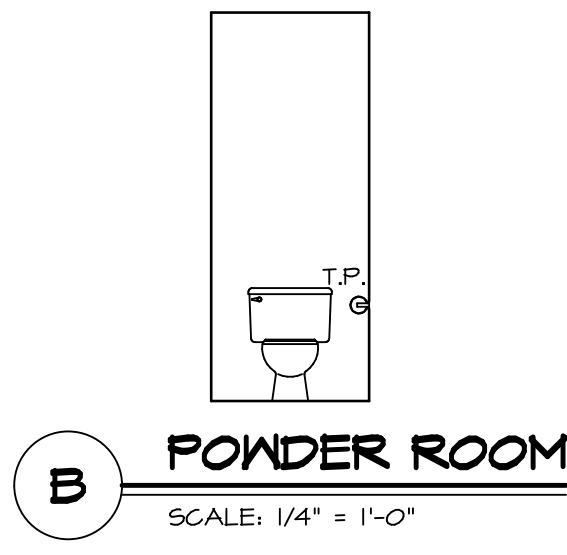
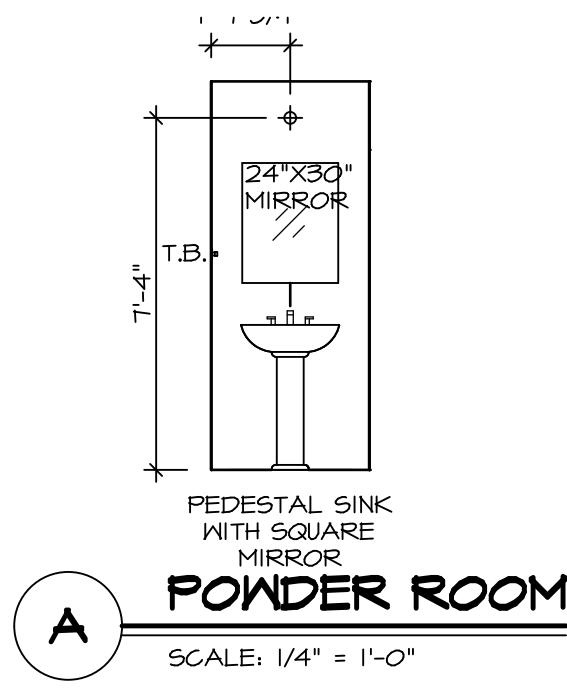

NOTES:

- TEMPERED GLASS SHOWER ENCLOSURE WITH SLIDING DOOR OR OPTIONAL SLIDING DOOR BY DIVISION.
- TUB ACCESS PANELS PROVIDED AS NEEDED, ALL MATERIALS BY DIVISION.
- ALL BATH ELEVATIONS ARE SHOWN PER PLAN.
- ALL VSDB24-42 DRAWERS TO BE SET ON RIGHT HAND.

SHEET NO. A-13	MODEL PLAN 1918	SET NO. P1918	DIV-COMM-LOT-UNIT DCY-SA-5592
	DRAWING TITLE BATH ELEVATIONS	VERSION 02	
OPTION DESCRIPTION 23	DATE:	OPTION	STREET ADDRESS PINNACLE RIDGE - 5542
			APT. NO. -----
			CITY DAYTON
			STATE OH
			ZIP 45424

© NVR, Inc. expressly reserves the right to modify or change these plans without notice. These plans are not to be reproduced, changed or copied in any way without the written consent of NVR, Inc.

NVR
NVR, Inc., Suite 100
5285 Washburn Rd.
Frederick, MD 21703

C:\NVR\Solves\PLAN_1918_P1918_02\DCY-SA-5592\1914781\Sheet\Lot_Specific\23_A-13_BATH_13.dwg 06/18/20 - 2:22 am