

SCALE: 1/8" = 1'-0"

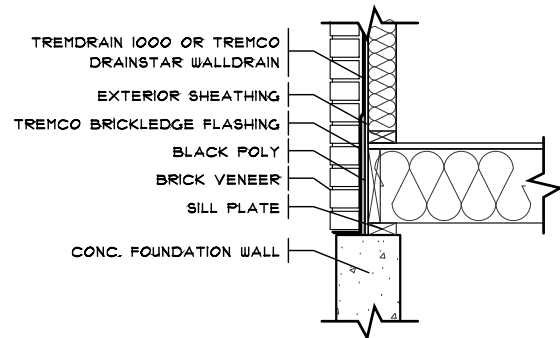

SCALE: 1/2" = 1'-0"

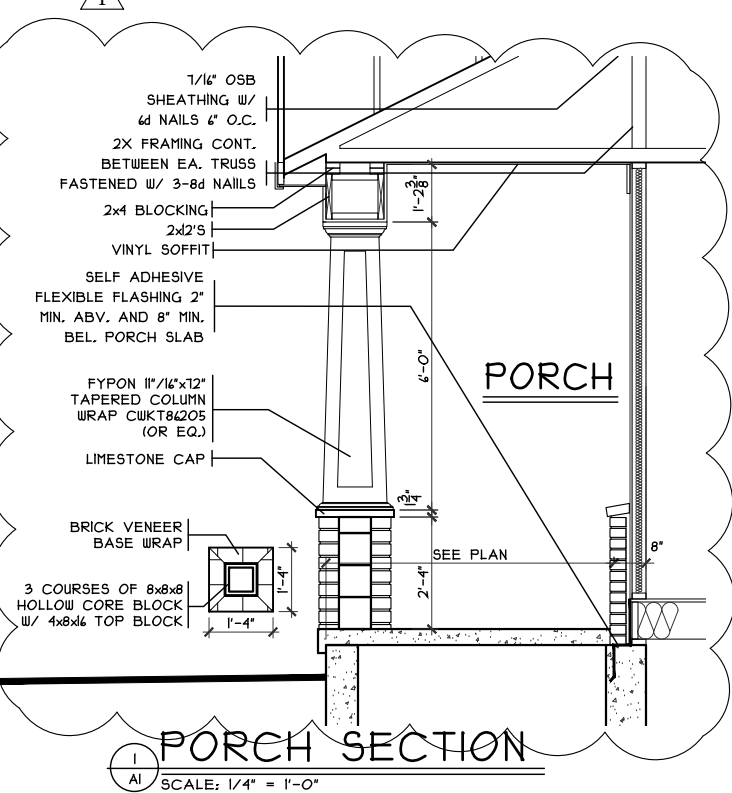

SCALE: 1/4" = 1'-0"

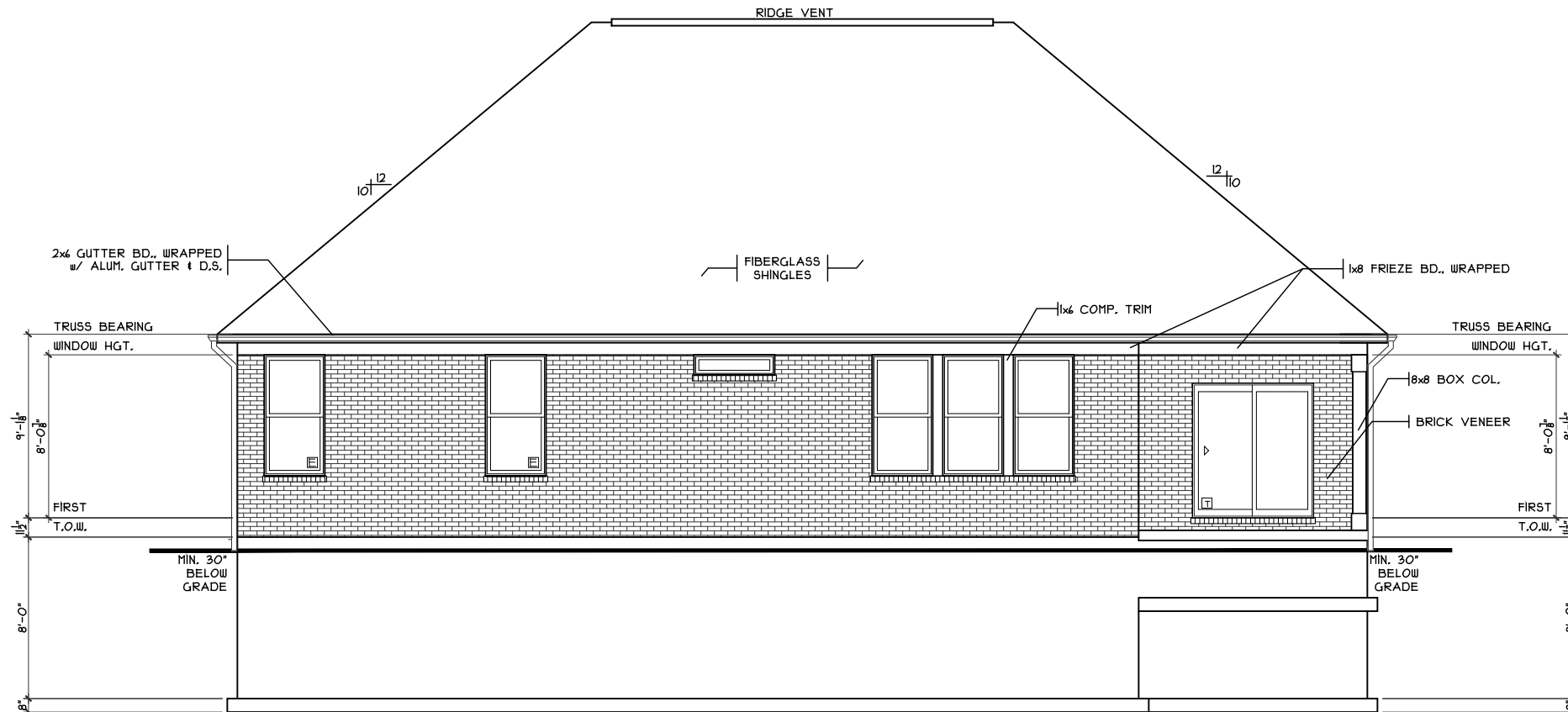

SCALE: 1/8" = 1'-0"

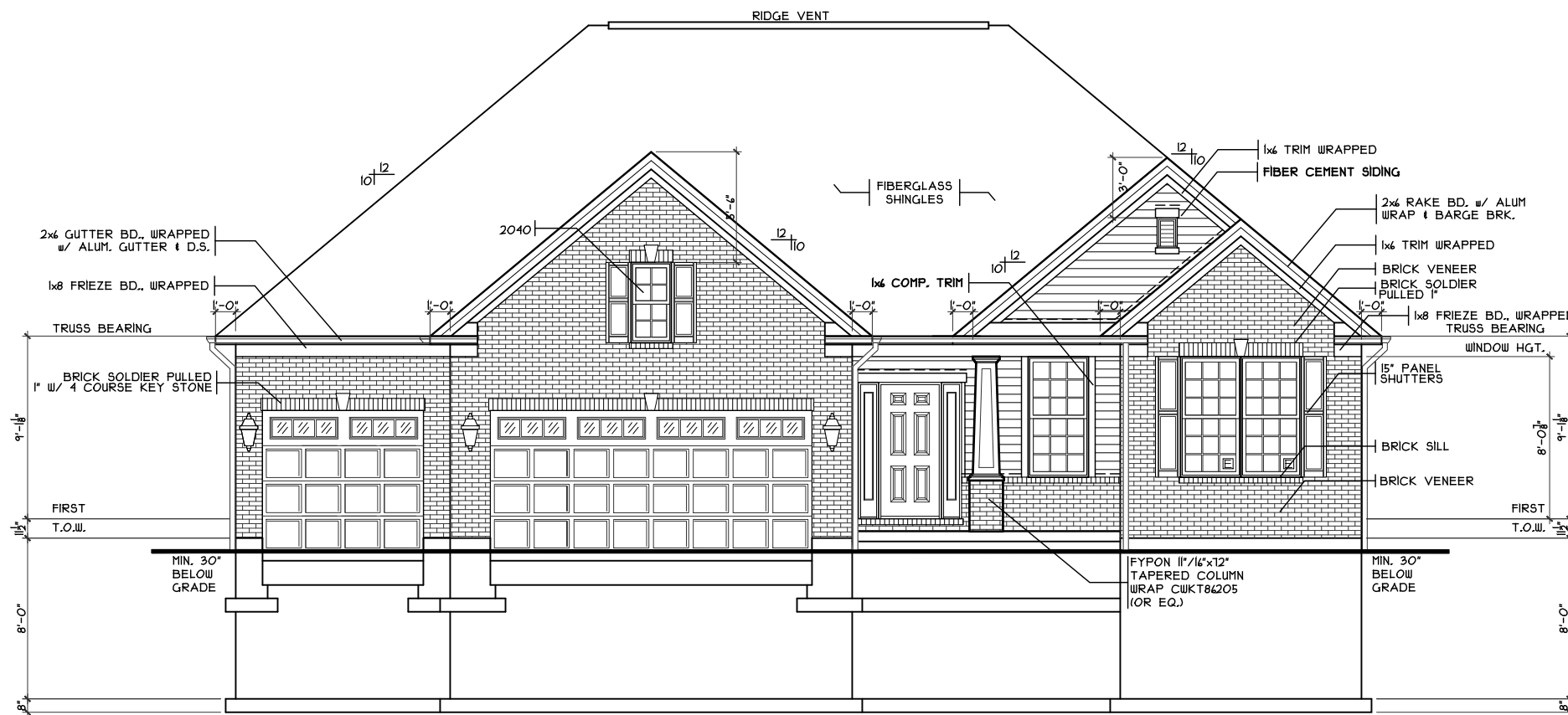

SCALE: 1/8" = 1'-0"

SHEET INDEX	
SHT#	DESCRIPTION
A1	Front and Rear Elevations
A1a	Left and Right Elevations
A2	Foundation Plan
A3	First Floor Plan
A5	Typical Wall Sections/Stair Section
A6	Building Sections / Truss Profiles
A8	Typical Framing Details (Alum. Wrap)
G1	General Notes
E1	Basement Electrical Plan
E2	First Floor Electrical Plan
S1	First Floor Joist Layout

NOTE:  
PLANS PRINTED ON 24x36 SHEETS TO BE SCALABLE AT FULL SCALE. 1/4" = 1'-0"  
PLANS PRINTED ON 11x17 SHEETS TO BE SCALABLE AT HALF SCALE. 1/8" = 1'-0"

SC-101

Proposed Residence:  
Rodgers Residence  
2024 Buglers Sound  
Saddle Creek Lot #101

Washington Twp.  
Montgomery County

Issue Dates:  
Review #1

Front And Rear Elevations

Plan : DAKOTA  
Date : 6/18/20  
Drawn: KMA  
Scale : As Noted  
Revised: 8/31/20  
Sheet : 1 of 11

CRISTO HOMES  
7894A Tyler Place Blvd.  
West Chester, OH 45399  
513.755.0570  
cristohomes.com

R2214B3  
PLAN INFO

3	BDRMS
3	BATHS
4	CAR GARAGE
	1ST FLR. CLG.
SQUARE FOOTAGE	
TOTAL MAIN	2014
UPPER	2014
LOWER (FINISH)	-
LOWER (SLAB)	194
GAR. (SLAB)	585

KEY PLAN

56'-11"

52'-11"

OPTIONS

A1

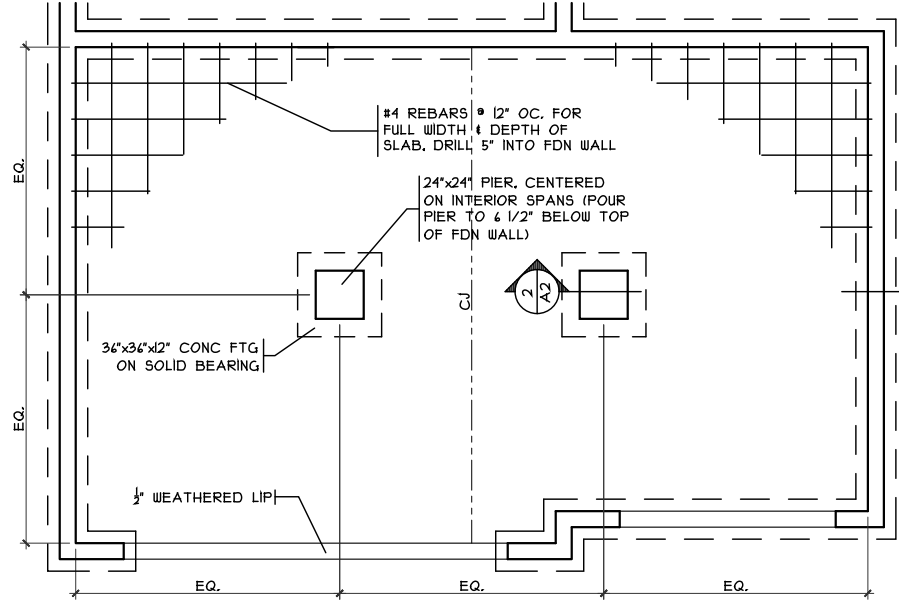

GRADE BM DETAIL  
SCALE: 1/8" = 1'-0"

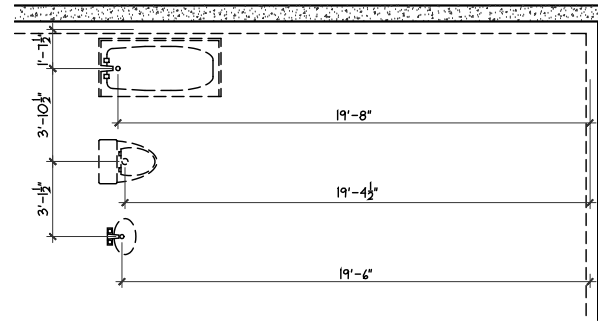

FDN DIMS TO PLUMB.  
SCALE: 1/8" = 1'-0"

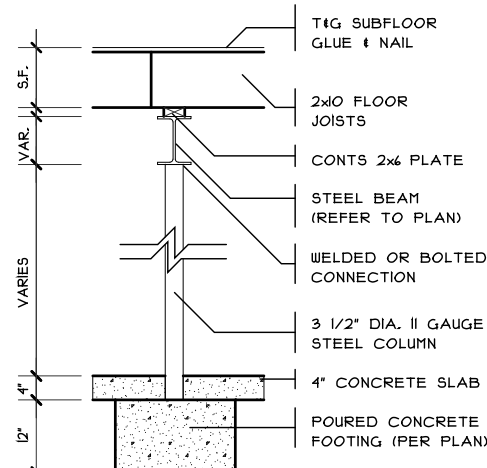

COLUMN DETAIL  
SCALE: 1/4" = 1'-0"

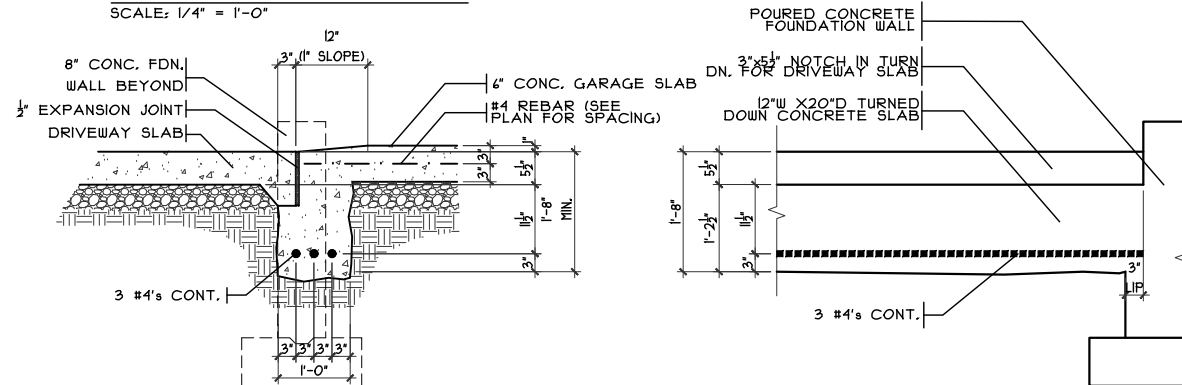

SECTION ELEVATION  
GARAGE DOOR GRADE BM  
SCALE: 3/8" = 1'-0"

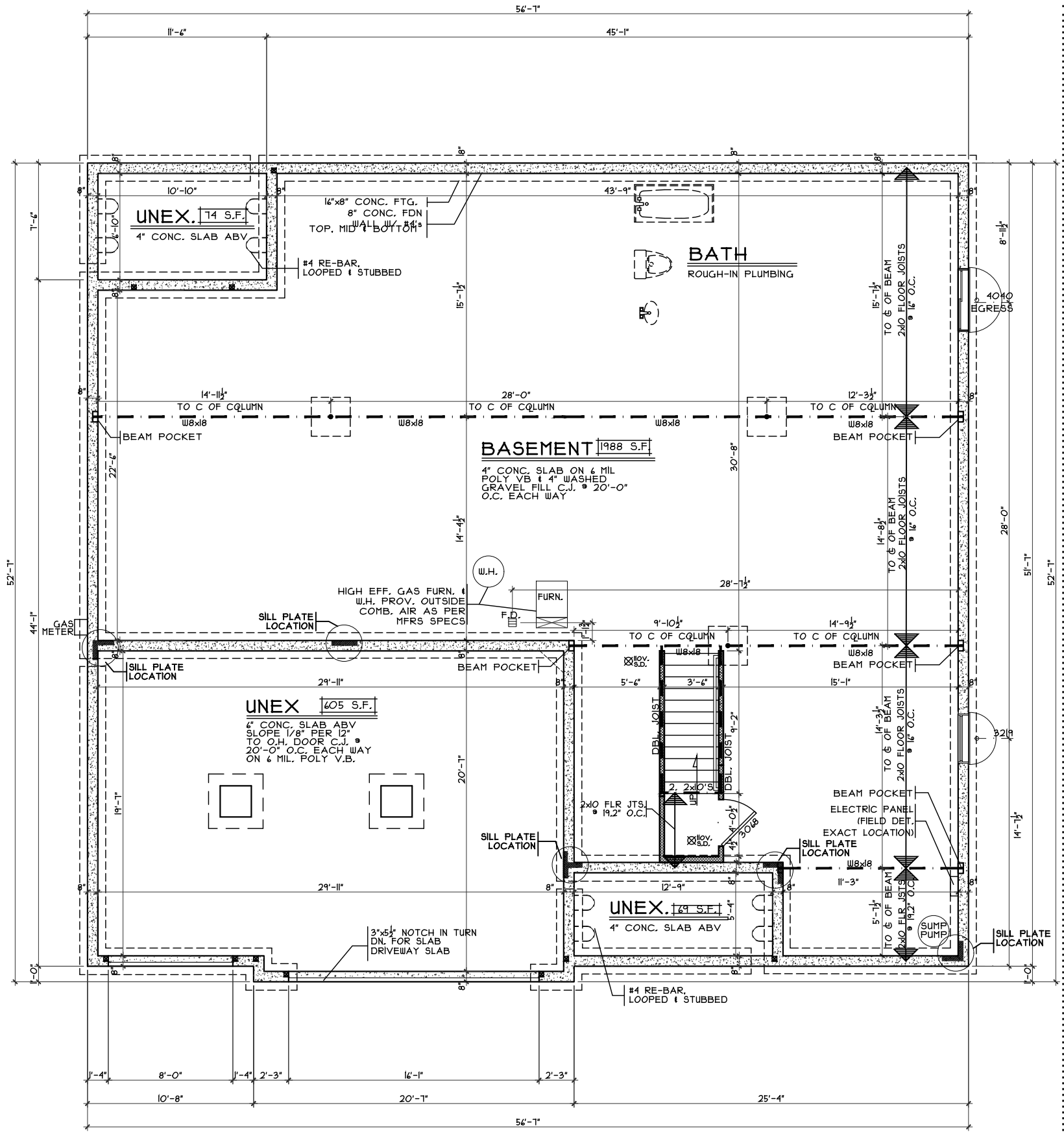

FOUNDATION PLAN  
SCALE: 1/8" = 1'-0"

OPTIONS

Foundation Plan - Craftsman  
Proposed Residence:  
Rodgers Residence  
2024 Buglers Sound  
Saddle Creek Lot #101  
SC-101  
Washington Twp.  
Montgomery County  
Dakota - Heritage - Comp.  
Issue Dates:  
Review #1  
Cristo Homes reserves all property rights in these plans. These plans are not to be reproduced, changed, or copied in any manner. They are not to be given to a third party, either in full or in part, without first receiving written permission from Cristo Homes. In the event these plans are used by a third party, Cristo Homes shall be held harmless.  
7994-A Tylers Place Blvd.  
West Chester, OH 45069  
513.755.0570 www.cristohomes.com



Plan : DAKOTA  
Date : 6/18/20  
Drawn: KMA  
Scale : As Noted  
Revised: 8/31/20  
Sheet : 3 of 11

A2

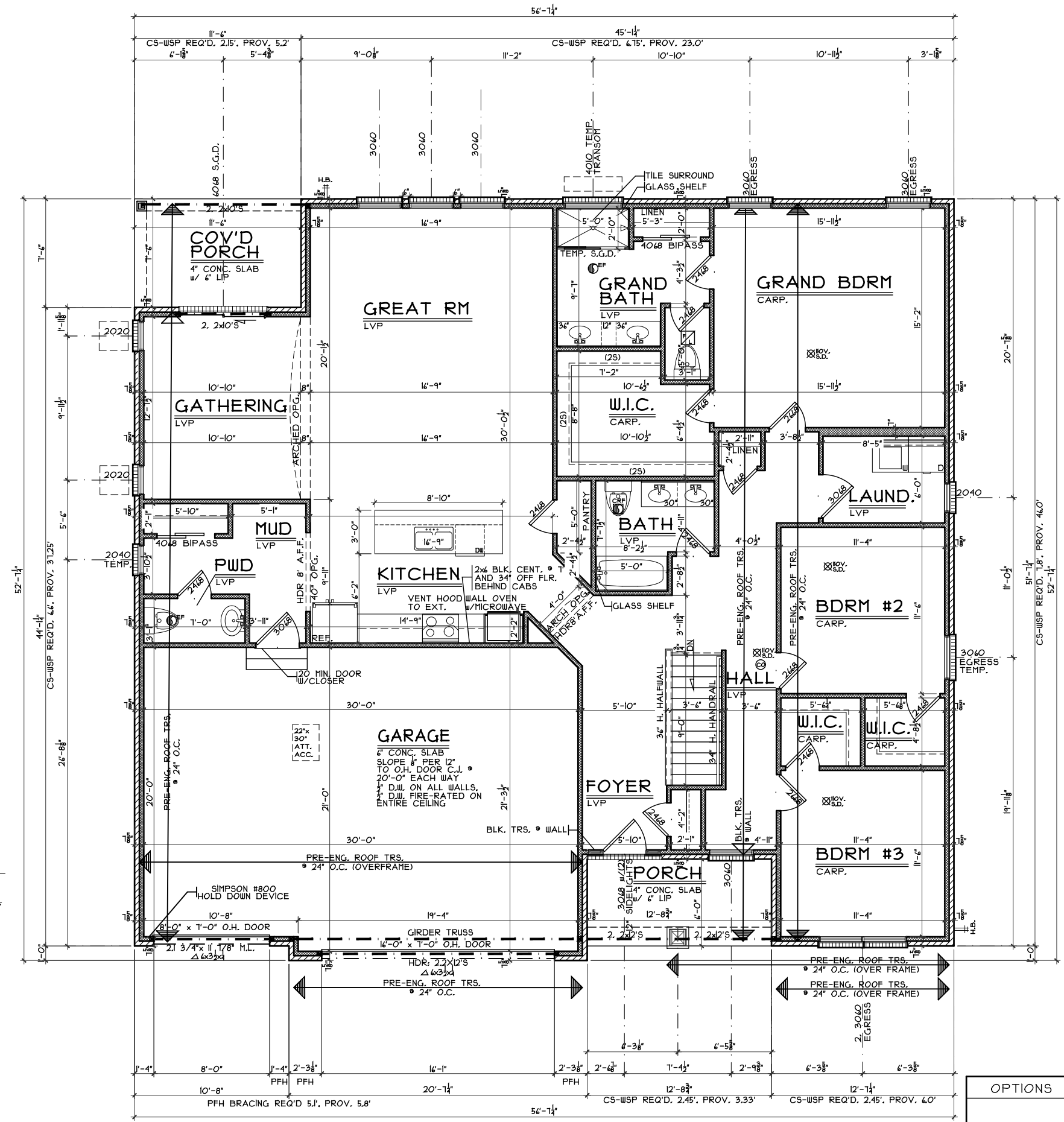
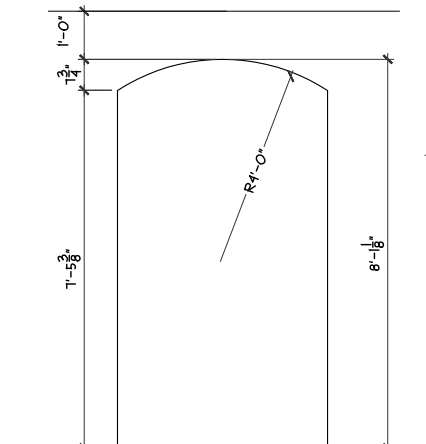
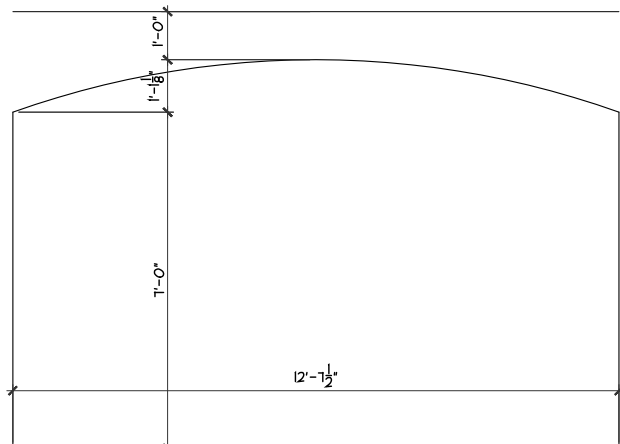
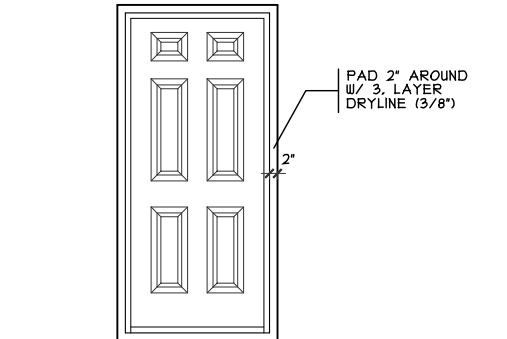

NOTE:  
■ DENOTES BEARING CRIPPLES, THERE SHOULD BE ONE CRIPPLE FOR EACH BEARING MEMBER, CONTINUOUS TO SOLID BEARING BELOW.

OPTIONS

First Floor Plan - Craftsman

Proposed Residence:  
Rodgers Residence  
2024 Buglers Sound  
Saddle Creek Lot #101

Washington Twp.  
Montgomery County

Dakota - Heritage - Comp.

Plan : DAKOTA  
Date : 6/18/20  
Drawn: KMA  
Scale : As Noted  
Revised: 8/31/20  
Sheet : 4 of 11

Issue Dates:  
Review #1

Cristo Homes reserves all property rights in these plans. These plans are not to be reproduced, changed, or copied in any manner. They are not to be given to a third party, either in full or in part, without first receiving written permission from Cristo Homes. In the event these plans are used by a third party, Cristo Homes shall be held harmless.



A3